DIST	COUNTY	ROUTE	KILOMETER POST TOTAL PROJECT	SHEET NO.	TOTAL SHEETS

Caltrans Metric

REGISTERED CIVIL ENGINEER

July 1, 1999
PLANS APPROVAL DATE

REGISTERED PROFESSIONAL ENGINEER Jeffrey B. Woody No. C41260 Exp. 3-31-03 CIVIL STATE OF CALIFORNIA

The State of California or its officers or agents shall not be responsible for the accuracy or completeness of electronic copies of this plan sheet.

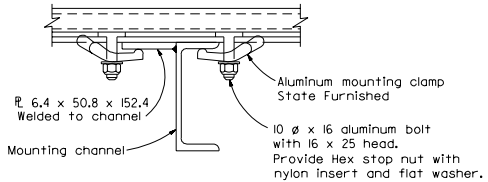

DETAIL K

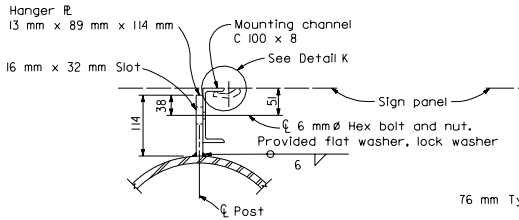

DETAIL G

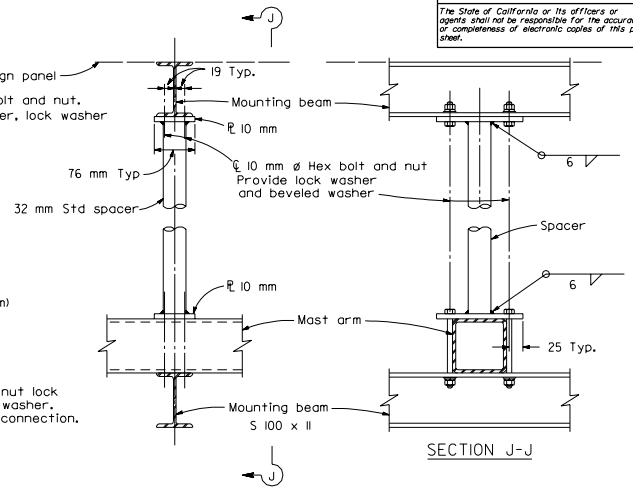

DETAIL H

SECTION J-J

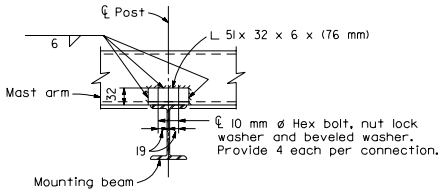

DETAIL A

NOTE

Spacer required for double faced sign only.

NOTE

For sections and details not shown see S14A

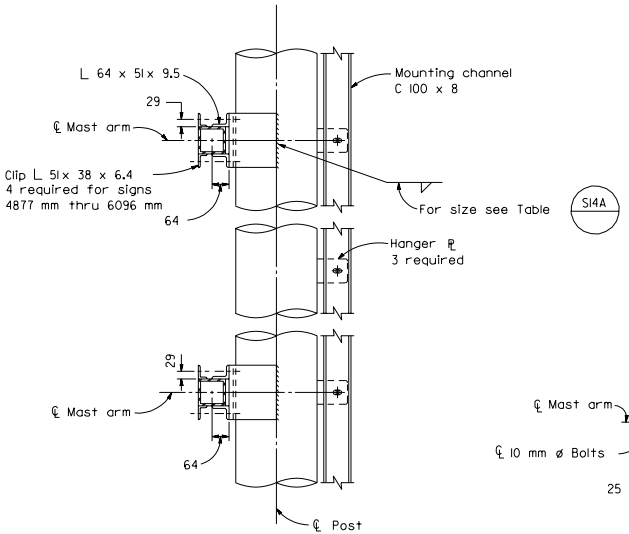

SECTION B-B

NOTE

Mounting channel and hanger ℞ required for double faced signs 4877 mm thru 6096 mm only.

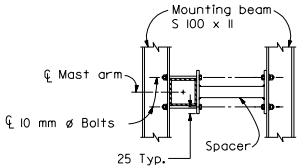

SECTION C-C

NOTE

Typical end mount for double faced signs.

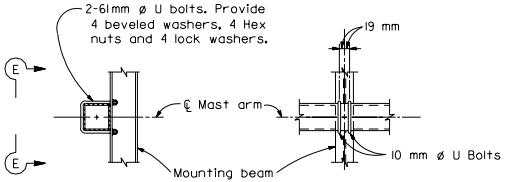

SECTION D-D

SECTION E-E

NOTE

Typical connection to single faced signs.

STATE OF CALIFORNIA
DEPARTMENT OF TRANSPORTATION

OVERHEAD SIGNS-LIGHTWEIGHT BALANCED-SINGLE STEEL POST DETAILS

NO SCALE

ALL DIMENSIONS ARE IN MILLIMETERS UNLESS OTHERWISE SHOWN

S14B

1999 STD. PLAN S14B