	SPAN (mm)	1220						1520							1830						2135						2440					
	HEIGHT (mm)	610		915		1220		610		915		1220		1520	915		1220		1520		1830		2135				1220		1520		1830		2135		2440	
	Maximum Earth Cover (m)	3.0	6.0	3.0	6.0	3.0	6.0	3.0	6.0	3.0	6.0	3.0	6.0	3.0	3.0	6.0	3.0	6.0	3.0	6.0	3.0	6.0	3.0	6.0	3.0	6.0	3.0	6.0	3.0	6.0	3.0	6.0	3.0	6.0	3.0	6.0	3.0	6.0
Conc	Roof T_1 (mm)	180	180	180	180	180	180	190	190	190	190	190	190	190	190	205	205	205	205	205	205	205	205	205	205	230	205	230	205	230	215	230	215	230	215	240	215	240
Conc	Walls T_2 (mm)	150	150	150	150	150	165	150	150	150	150	150	180	165	190	150	150	150	180	165	190	180	215	150	150	150	180	165	190	180	215	205	240	150	180	165	190	180
Conc	Invert T_3 (mm)	150	150	150	150	150	165	165	180	165	180	165	180	165	180	180	205	180	205	180	205	180	205	205	230	205	230	205	230	205	230	205	230	205	240	205	240	215
Reinf	Spacing (mm)	175	175	175	175	175	175	215	150	215	140	215	140	215	140	190	125	190	125	190	125	190	115	165	125	165	115	165	140	165	140	165	140	150	125	150	125	150
Reinf	"a" Size Bar #	19	19	19	19	19	19	22	19	22	19	22	19	22	19	22	19	22	19	22	19	22	19	22	19	22	19	22	22	22	22	22	22	22	22	22	22	22
Reinf	"e" Size Bar #	13	13	13	16	16	19	13	13	13	13	16	16	19	19	13	13	16	16	19	19	22	19	13	13	16	16	19	19	19	22	22	22	16	16	16	19	19
Quantities	Concrete m^3/m	0.69	0.69	0.78	0.78	0.87	0.94	0.83	0.85	0.93	0.95	1.02	1.11	1.16	1.27	1.09	1.14	1.18	1.32	1.32	1.48	1.48	1.70	1.27	1.38	1.36	1.56	1.50	1.72	1.68	1.95	1.92	2.21	1.52	1.77	1.66	1.96	1.81
Quantities	Reinforcement kg/m	71	71	74	82	86	100	86	89	86	101	100	121	122	156	104	121	122	143	144	179	185	220	140	140	156	176	180	219	193	263	238	286	183	225	195	254	204

	SPAN (mm)	2135						2440					
	HEIGHT (mm)	1520		1830		2135		1220		1520		1830	
	Maximum Earth Cover (m)	3.0	6.0	3.0	6.0	3.0	6.0	3.0	6.0	3.0	6.0	3.0	6.0
Conc	Roof T_1 (mm)	205	230	215	230	215	230	215	255	215	255	215	255
Conc	Walls T_2 (mm)	165	190	180	215	205	240	150	180	165	190	180	215
Conc	Invert T_3 (mm)	205	230	205	230	205	230	205	240	205	255	205	255
Reinf	Spacing (mm)	165	140	165	140	165	140	150	125	150	125	150	115
Reinf	"a" Size Bar #	22	22	22	22	22	22	22	22	22	22	22	22
Reinf	"e" Size Bar #	19	19	19	22	22	22	16	16	16	19	19	19
Quantities	Concrete m^3/m	1.50	1.72	1.68	1.95	1.92	2.21	1.52	1.77	1.66	1.96	1.81	2.24
Quantities	Reinforcement kg/m	140	140	156	176	180	219	193	263	238	286	183	225

	SPAN (mm)	3050												3660											
	HEIGHT (mm)	1520		1830		2135		2440		2745		3050		1830	2135		2440		2745		3050		3350		3660
	Maximum Earth Cover (m)	3.0	6.0	3.0	6.0	3.0	6.0	3.0	6.0	3.0	6.0	3.0	6.0	3.0	3.0	6.0	3.0	6.0	3.0	6.0	3.0	6.0	3.0	6.0	3.0
Conc	Roof T_1 (mm)	205	270	205	270	205	270	205	270	205	270	215	280	215	215	305	215	305	215	305	215	305	240	305	240
Conc	Walls T_2 (mm)	205	205	205	230	205	230	205	255	215	290	240	320	205	215	270	215	270	215	290	230	320	270	345	290
Conc	Invert T_3 (mm)	205	280	205	280	205	280	205	280	205	280	215	280	215	320	230	320	230	320	230	320	230	320	330	255
Reinforcement	Spacing (mm)	325	300	300	300	275	275	250	275	275	250	275	250	225	250	225	250	225	250	200	250	200	250	225	225
Reinforcement	•• "a" Size Bar #	19	22	19	22	19	22	19	22	19	19	19	19	19	22	19	22	19	22	19	22	19	22	19	19
Reinforcement	Size Bar #	19	22	19	22	19	22	19	22	19	19	22	22	19	22	19	22	19	22	19	22	19	22	22	22
Reinforcement	"b" Dimension "B" (mm)	900	900	900	925	900	1150	900	1150	900	1150	900	1150	950	975	1150	1150	1150	1150	1100	1150	1100	1325	1100	1325
Reinforcement	Dimension "B_W" (mm)	1475	1525	1475	1525	1475	1525	1475	1525	1475	1525	1400	1400	1850	1800	1900	2025	1900	2025	1500	1500	1500	1500	1500	1500
Reinforcement	"c" Size Bar #	19	22	19	22	19	22	19	22	22	22	22	22	19	22	19	22	19	22	19	22	19	22	22	22
Reinforcement	Dimension "C" (mm)	1025	1025	2250	1425	2325	1425	2500	1425	2325	1425	2325	1425	1325	1100	2475	1700	2475	1700	2475	1700	2475	1700	2475	1700
Reinforcement	• "e" Size Bar #	13	13	13	13	13	13	13	13	13	13	16	16	13	13	13	13	13	13	13	13	13	13	16	16
Quantities	Concrete m^3/m	2.01	2.50	2.14	2.74	2.26	2.88	2.38	3.17	2.58	3.50	2.98	3.93	2.49	3.50	2.72	3.73	2.81	3.89	3.00	4.22	3.21	4.63	3.78	5.04
Quantities	Reinforcement kg/m	284	397	347	424	387	484	446	504	467	487	536	555	439	539	525	609	543	625	598	615	618	631	655	701

	SPAN (mm)	3660						4270											
	HEIGHT (mm)	2135		2440		2745		3050		3350		3660		3960		4270			
	Maximum Earth Cover (m)	3.0	6.0	3.0	6.0	3.0	6.0	3.0	6.0	3.0	6.0	3.0	6.0	3.0	6.0	3.0	6.0		
Conc	Roof T_1 (mm)	240	305	240	355	240	355	240	355	255	355	255	355	270	355	280	355		
Conc	Walls T_2 (mm)	240	280	240	290	240	290	255	320	270	355	290	380	320	420	345	445		
Conc	Invert T_3 (mm)	255	370	255	370	255	370	255	370	270	370	270	380	280	380	290	380		
Reinforcement	Spacing (mm)	250	225	250	225	250	200	250	200	250	200	250	250	250	250	250	225		
Reinforcement	•• "a" Size Bar #	22	22	22	22	22	22	22	22	22	22	19	22	19	22	19	22		
Reinforcement	Size Bar #	19	22	22	22	22	22	22	22	22	22	19	25	22	25	22	25		
Reinforcement	"b" Dimension "B" (mm)	850	1275	1025	1325	1025	1375	1025	1375	1075	1375	1075	1375	1075	1375	1450	1850		
Reinforcement	Dimension "B_W" (mm)	1975	2150	2150	2550	2150	2550	1850	1850	1850	1850	1850	1850	1525	1850	1375	1850		
Reinforcement	"c" Size Bar #	22	22	22	22	22	22	22	22	22	22	22	25	25	25	25	25		
Reinforcement	Dimension "C" (mm)	2475	1700	2475	1700	2475	1800	1800	1850	1950	2725	1950	2725	1950	2725	1950	2725		
Reinforcement	• "e" Size Bar #	13	13	13	13	13	13	13	13	13	13	16	19	19	19	19	19		
Quantities	Concrete m^3/m	3.36	4.73	3.51	4.93	3.67	5.10	3.89	5.45	4.26	5.95	4.64	6.46	5.17	7.04	5.72	7.55		
Quantities	Reinforcement kg/m	557	701	668	777	663	874	668	863	732	887	799	900	839	943	899	1130		

• See Note 5
•• See Note 6

"d" bars, for earth covers up to and including 3.0 m								
Span (mm)	1220	1520	1830	2135	2440	3050	3660	4270
Number	7	8	9	10	11	12	15	20

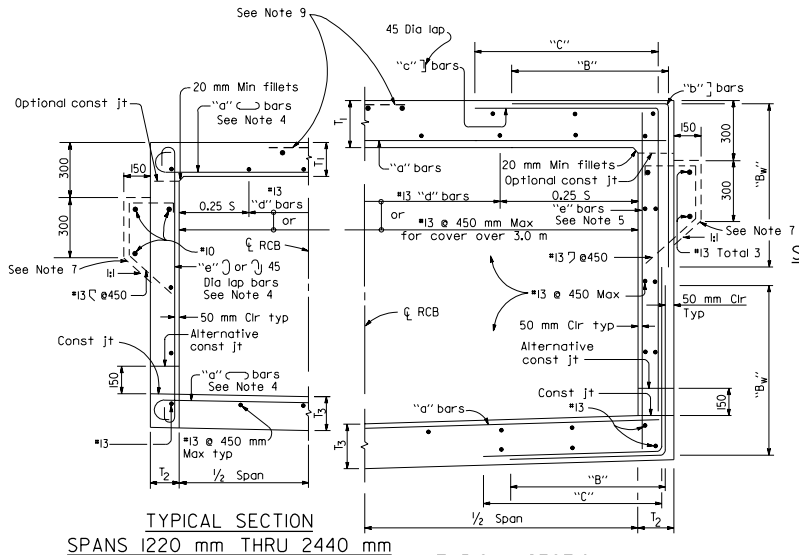

TYPICAL SECTION
SPANS 1220 mm THRU 2440 mm

TYPICAL SECTION
SPANS 3050 mm THRU 4270 mm

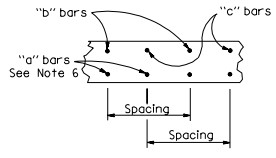

ROOF SECTION
SPANS 3050 mm THRU 4270 mm
INVERT SIMILAR

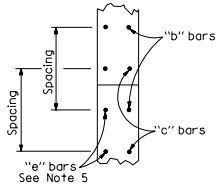

WALL SECTION
SPANS 3050 mm THRU 4270 mm

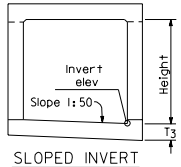

SLOPED INVERT

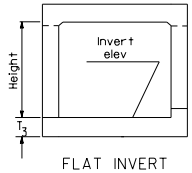

FLAT INVERT

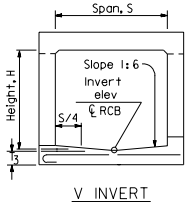

V INVERT

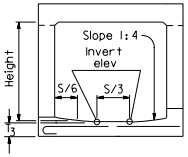

TRAPEZOIDAL INVERT

ALTERNATIVE INVERTS

NOTES

1. For boxes with span or height less than any of those shown in table, use next greater size box concrete dimensions and reinforcement. Make necessary changes in bar lengths and quantities.
2. Quantities are approximate and for design purposes only.
3. For boxes with span or height or cover greater than those shown in tables, a special design is required.
4. It is permissable to eliminate the 180° hooks on every other bar.
5. "e" bars are at half spacing (spans 3050 mm - 4270 mm only).
6. "a" bars are at half spacing (spans 3050 mm - 4270 mm only).
7. Provide paving notch when top is exposed and when pavement is portland cement concrete, and adjust quantities.
8. For design and details not shown, see Standard Plan D82.
9. For exposed top, provide #13 @ 450 mm each way (600 mm lap "c" bars of full span and adjust).

Caltrans Metric

DIST	COUNTY	ROUTE	KILOMETER POST TOTAL PROJECT	SHEET NO.	TOTAL SHEETS

REGISTERED CIVIL ENGINEER
July 1, 1999
PLANS APPROVAL DATE
REGISTERED PROFESSIONAL ENGINEER Paul Cotter No. 34509 Exp. 9-30-99 CIVIL STATE OF CALIFORNIA

The State of California or its officers or agents shall not be responsible for the accuracy or completeness of electronic copies of this plan sheet.

STATE OF CALIFORNIA
DEPARTMENT OF TRANSPORTATION

CAST-IN-PLACE REINFORCED CONCRETE SINGLE BOX CULVERT

NO SCALE

ALL DIMENSIONS ARE IN MILLIMETERS UNLESS OTHERWISE SHOWN

D80

1999 STD. PLAN D80