DIST	COUNTY	ROUTE	POST MILES TOTAL PROJECT	SHEET NO.	TOTAL SHEETS

REGISTERED CIVIL ENGINEER

May 1, 2006
PLANS APPROVAL DATE

REGISTERED PROFESSIONAL ENGINEER
Jeffrey B. Woody
No. C41260
Exp. 3-31-07
CIVIL
STATE OF CALIFORNIA

The State of California or its officers or agents shall not be responsible for the accuracy or completeness of electronic copies of this plan sheet.

To get to the Caltrans web site, go to: http://www.dot.ca.gov

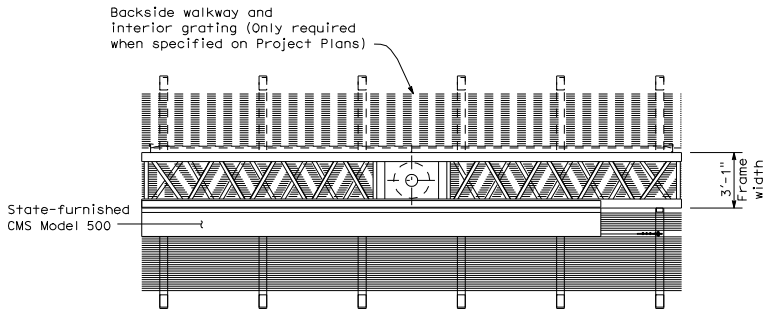

PLAN

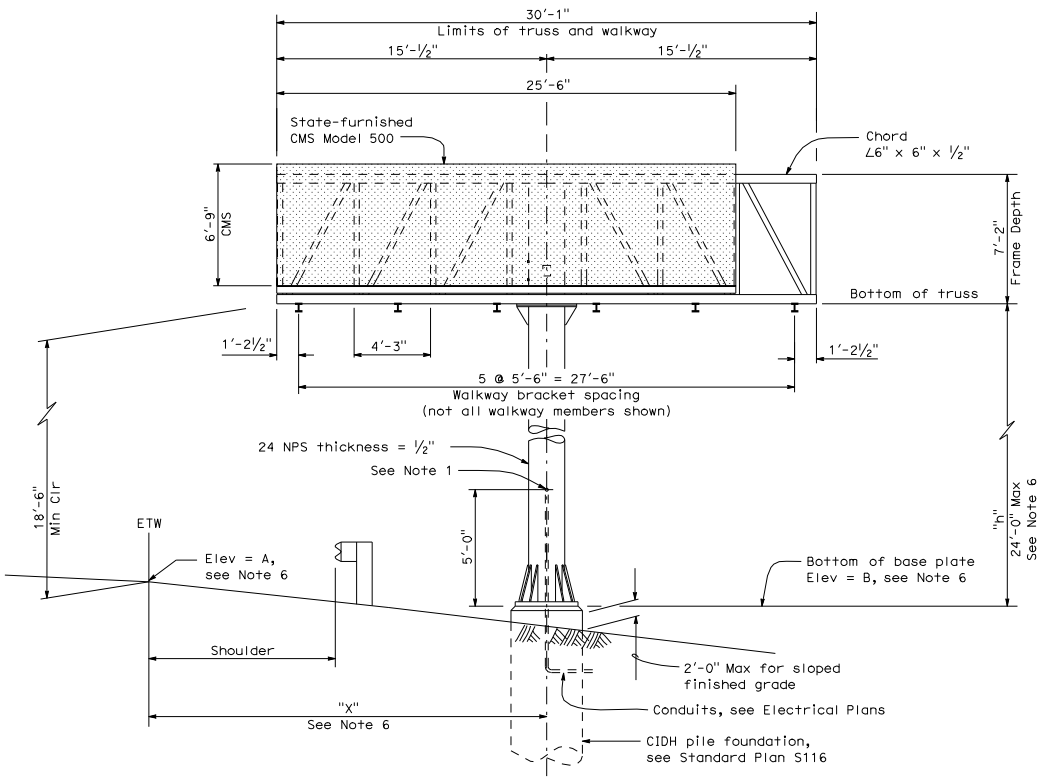

ELEVATION

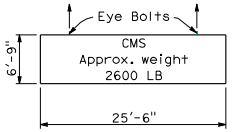

LIFTING DIAGRAM

NOTES:

1. Drill and tap for 2½" recessed pipe plug.
2. Changeable Message Sign will be State-furnished.
3. For location and elevation of sign structure, see Project Plans.
4. Sign support post shall be raked out of plumb with leveling nuts to make the bottom of the sign frame level.
5. At final position of post top and bottom nuts shall be tightened against base plate.
6. See Project Plans.
7. For "General Notes", see Standard Plan S101.

STATE OF CALIFORNIA
DEPARTMENT OF TRANSPORTATION

OVERHEAD SIGN-TRUSS SINGLE POST TYPE LAYOUT BALANCED BUTTERFLY CHANGEABLE MESSAGE SIGNS MODEL 500

NO SCALE

S105

1-3-05

2006 STANDARD PLAN S105