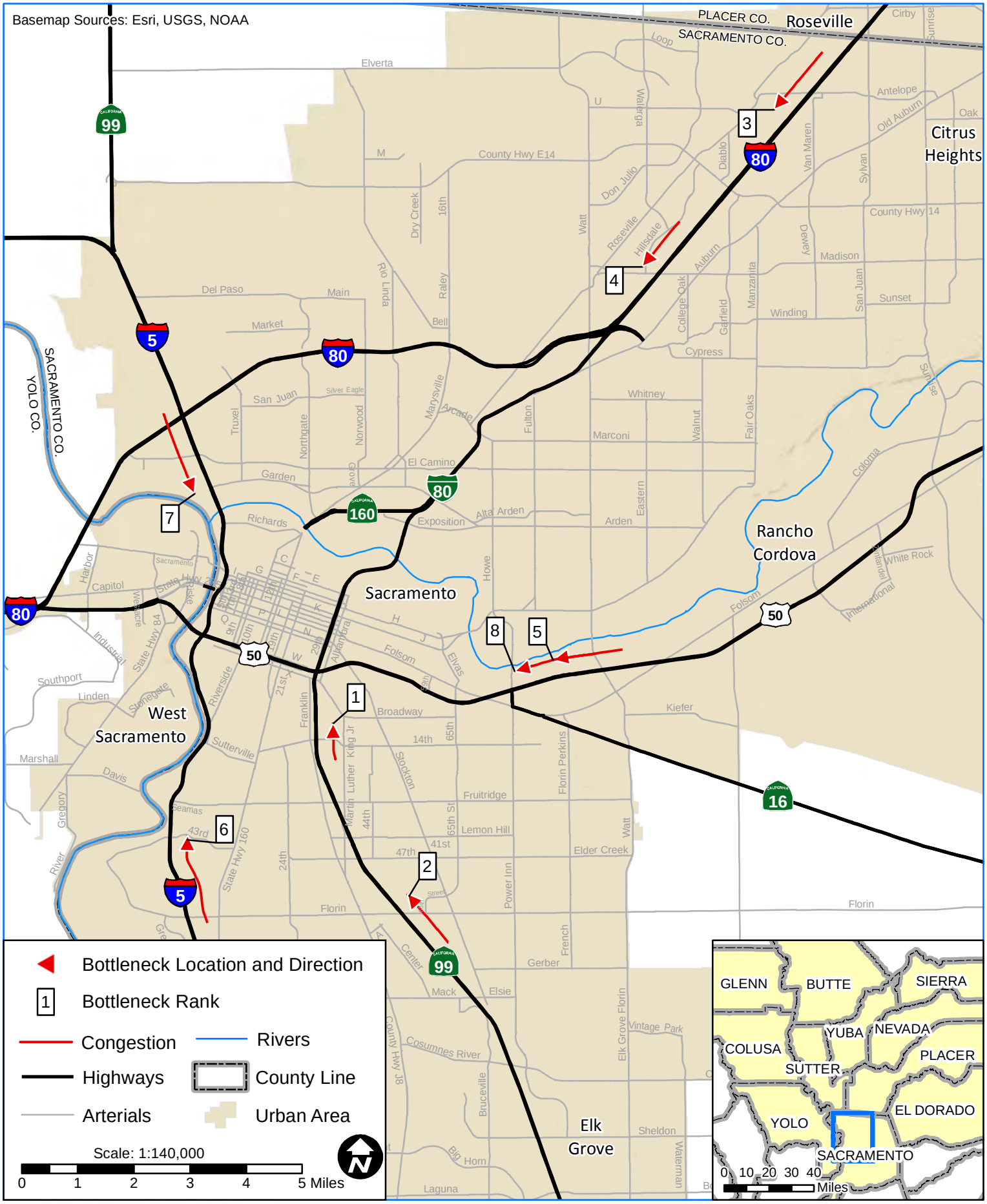

Caltrans

Mobility Performance Report - 2012

Bottlenecks and Congestion

District 3, AM Peak (5 AM to 10 AM)

Unofficial Statistics

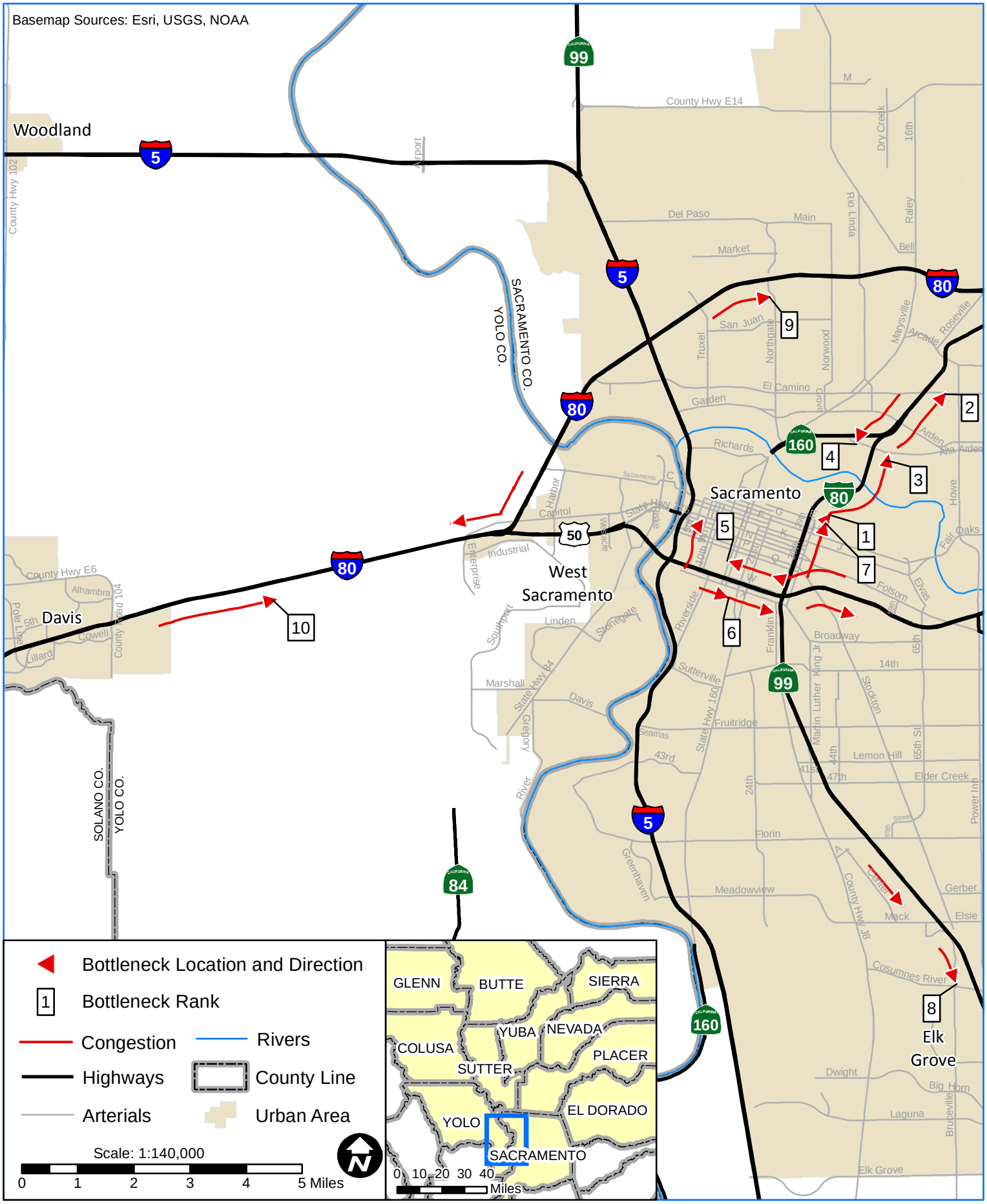

Caltrans

Mobility Performance Report - 2012

Bottlenecks and Congestion

District 3, PM Peak (3 PM to 8 PM)

Unofficial Statistics

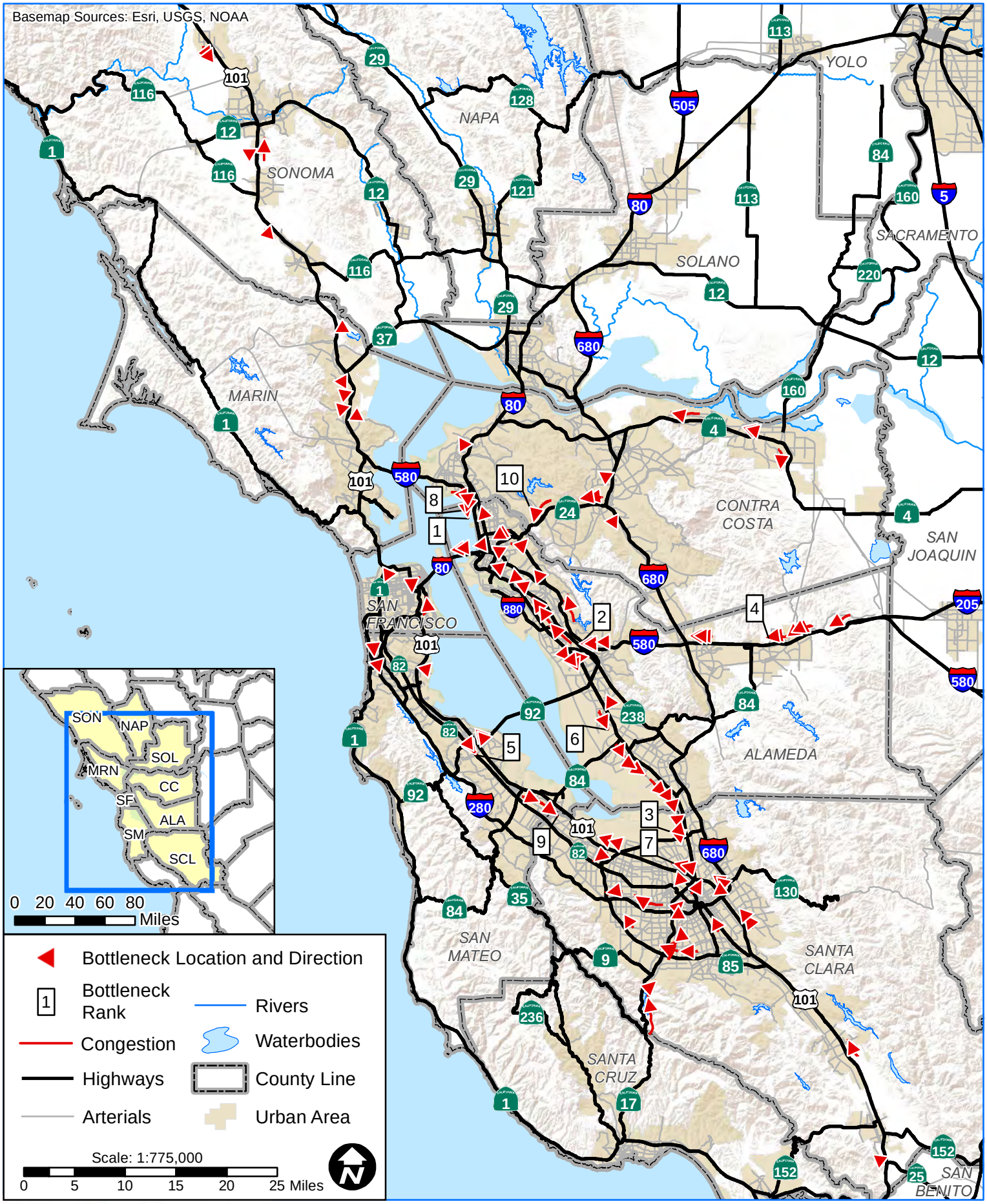

Caltrans

Mobility Performance Report - 2012

Bottlenecks and Congestion

District 4, AM Peak (5 AM to 10 AM)

Unofficial Statistics

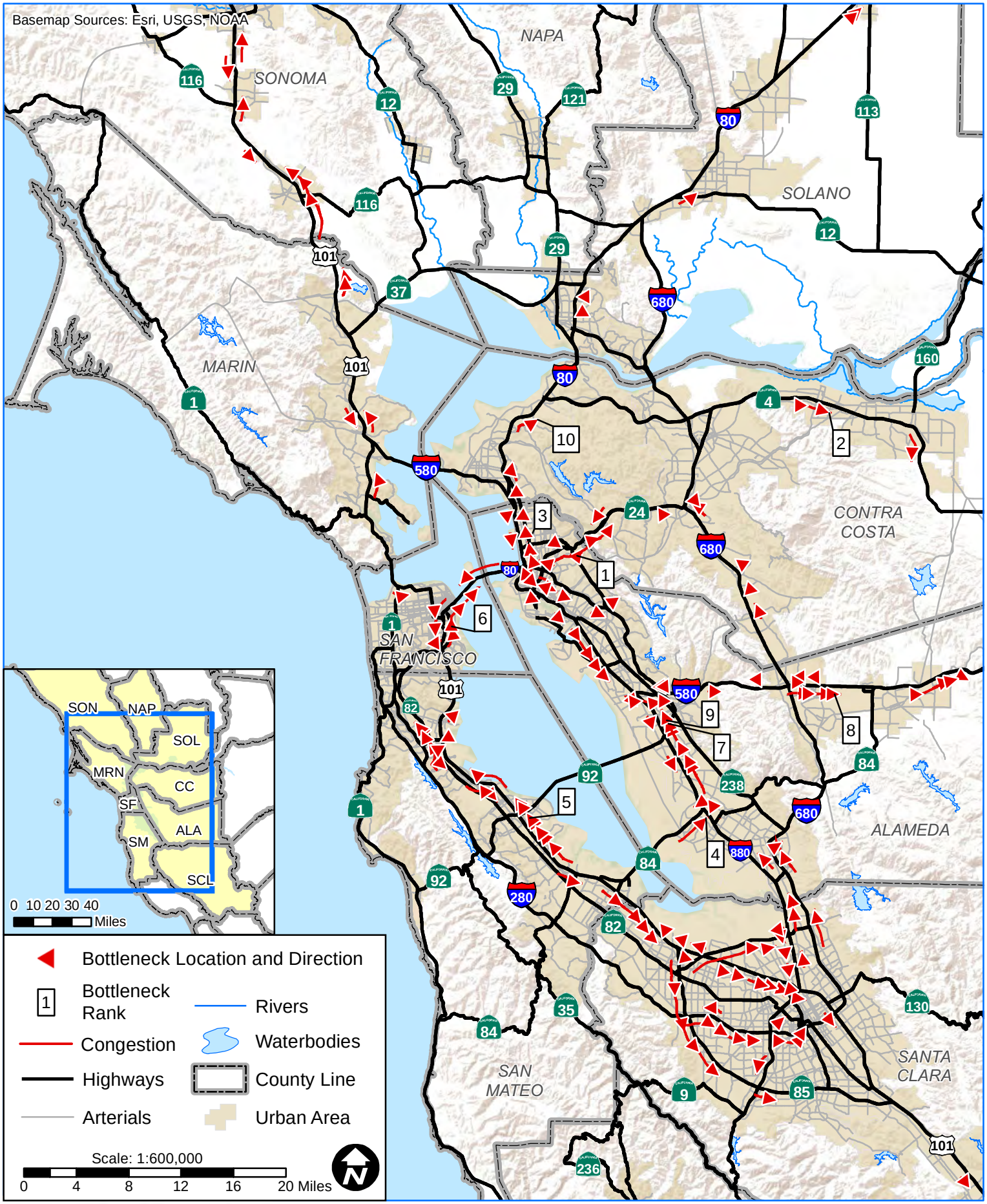

Caltrans

Mobility Performance Report - 2012

Bottlenecks and Congestion

District 4, PM Peak (3 PM to 8 PM)

Unofficial Statistics

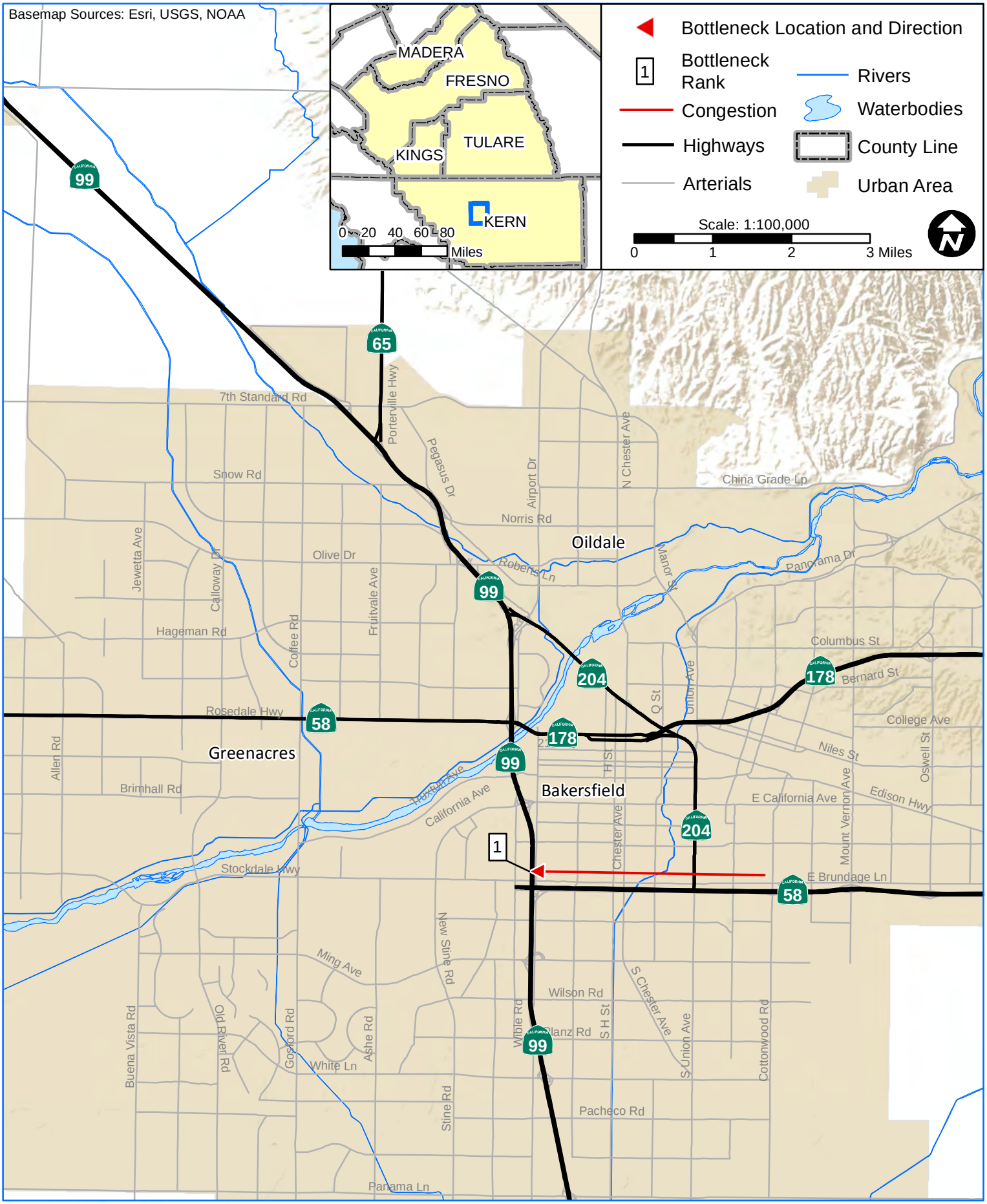

Caltrans

Mobility Performance Report - 2012

Bottlenecks and Congestion

District 6, AM Peak (5 AM to 10 AM)

Unofficial Statistics

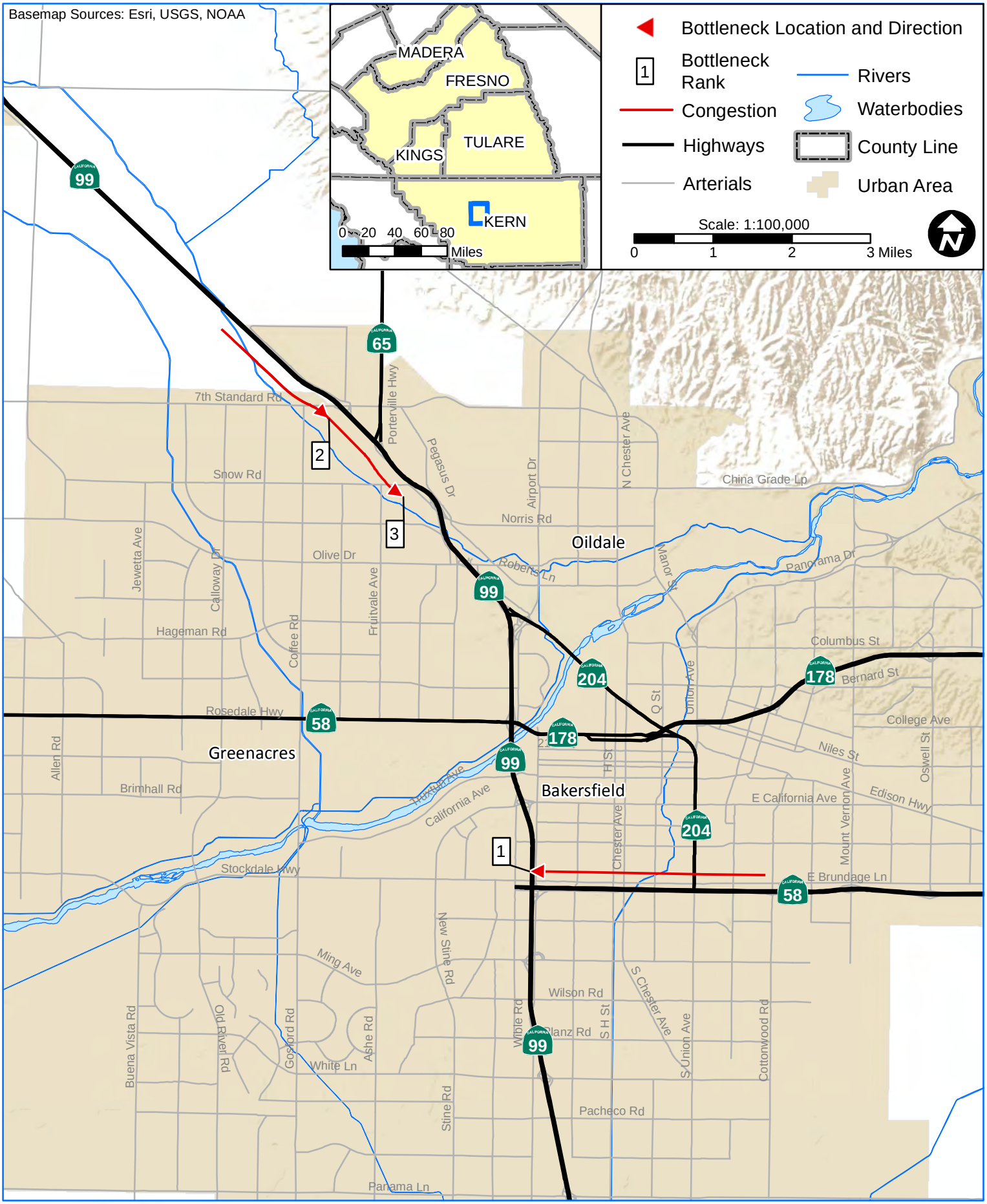

Caltrans

Mobility Performance Report - 2012

Bottlenecks and Congestion

District 6, PM Peak (3 PM to 8 PM)

Unofficial Statistics

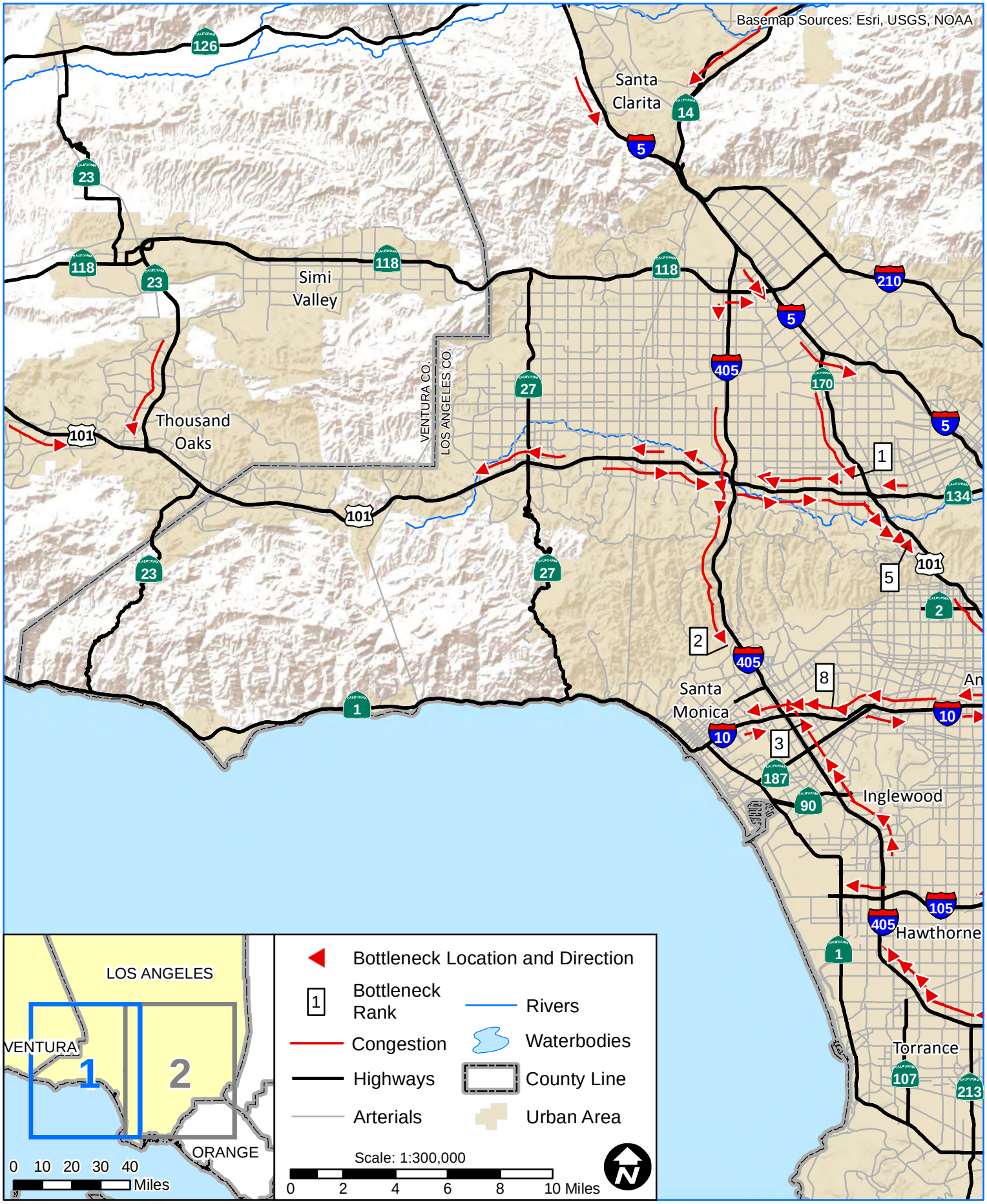

Caltrans

Bottlenecks and Congestion

Mobility Performance Report - 2012

District 7, AM Peak (5 AM to 10 AM) - Map 1 of 2

Unofficial Statistics

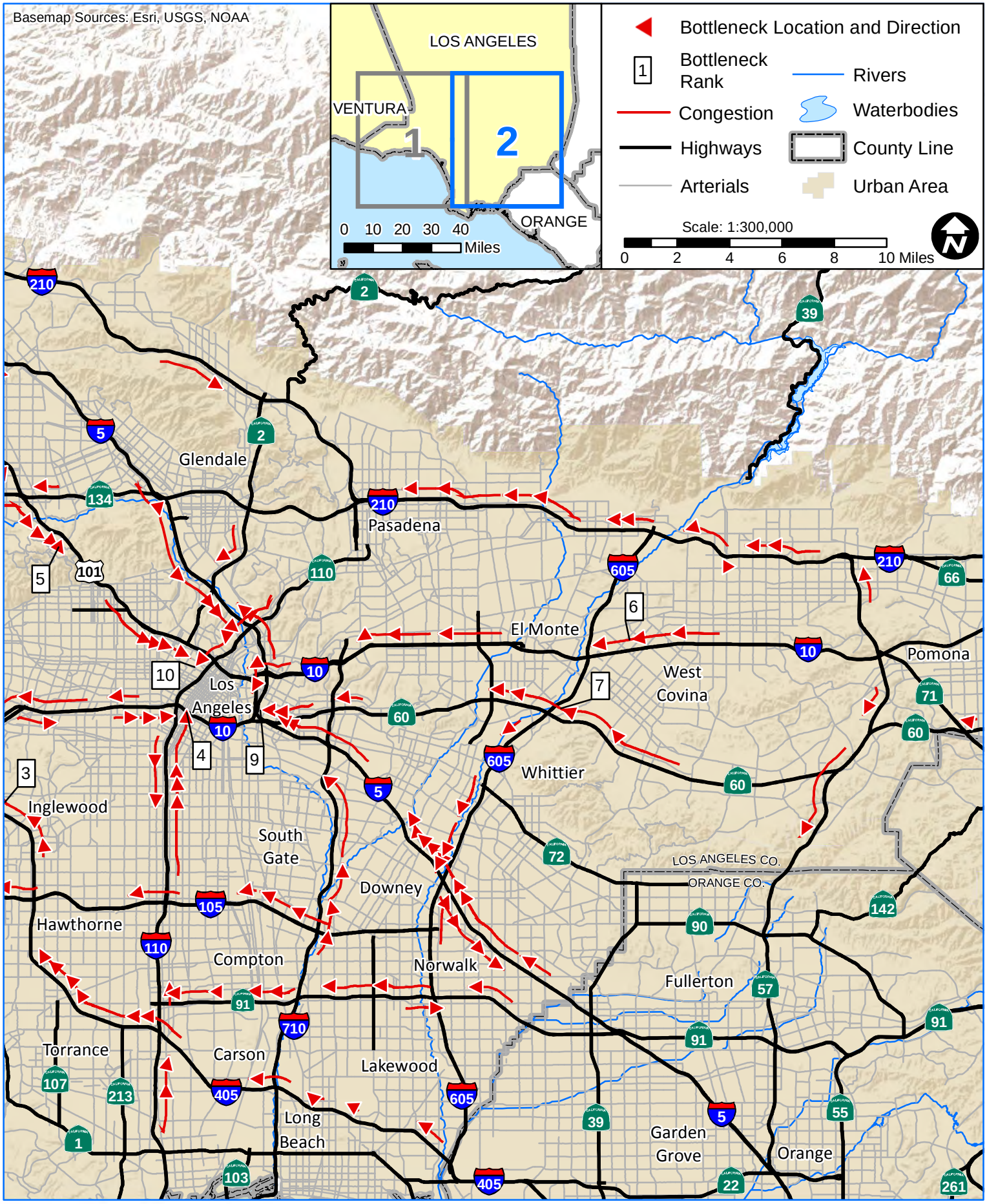

Caltrans

Bottlenecks and Congestion

Mobility Performance Report - 2012

District 7, AM Peak (5 AM to 10 AM) - Map 2 of 2

Unofficial Statistics

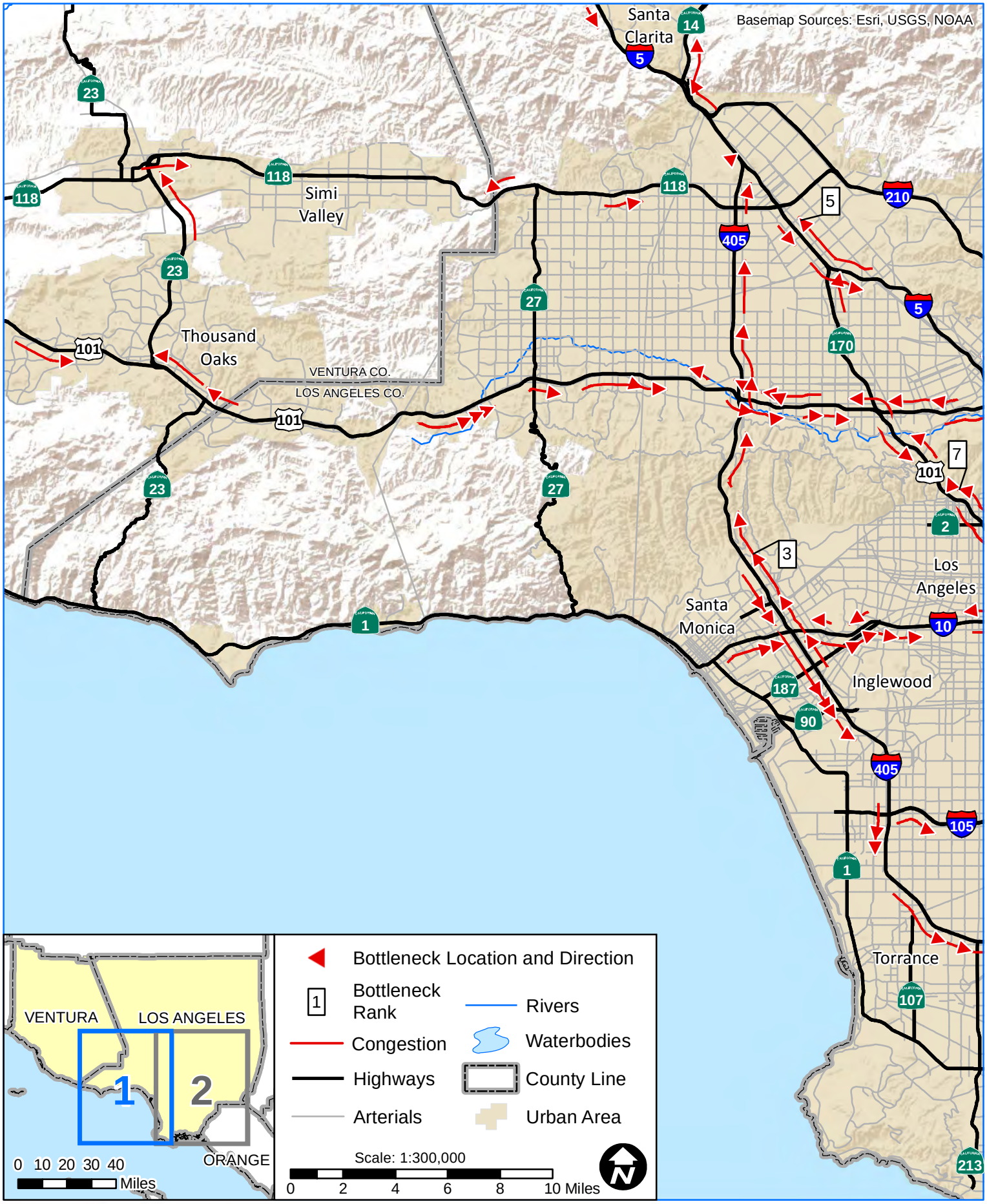

Caltrans

Bottlenecks and Congestion

Mobility Performance Report - 2012

District 7, PM Peak (3 PM to 8 PM) - Map 1 of 2

Unofficial Statistics

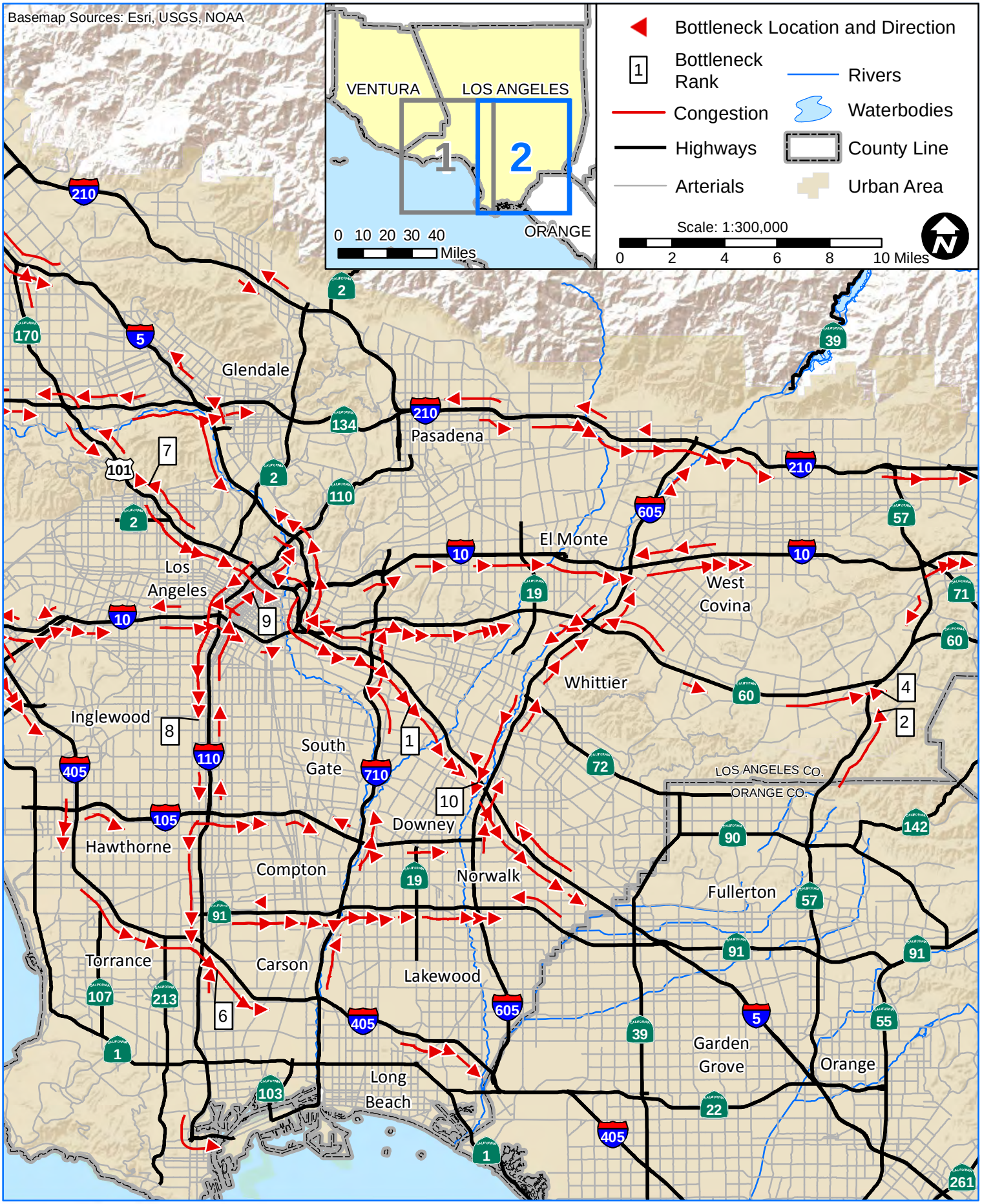

Caltrans

Bottlenecks and Congestion

Mobility Performance Report - 2012

District 7, PM Peak (3 PM to 8 PM) - Map 2 of 2

Unofficial Statistics

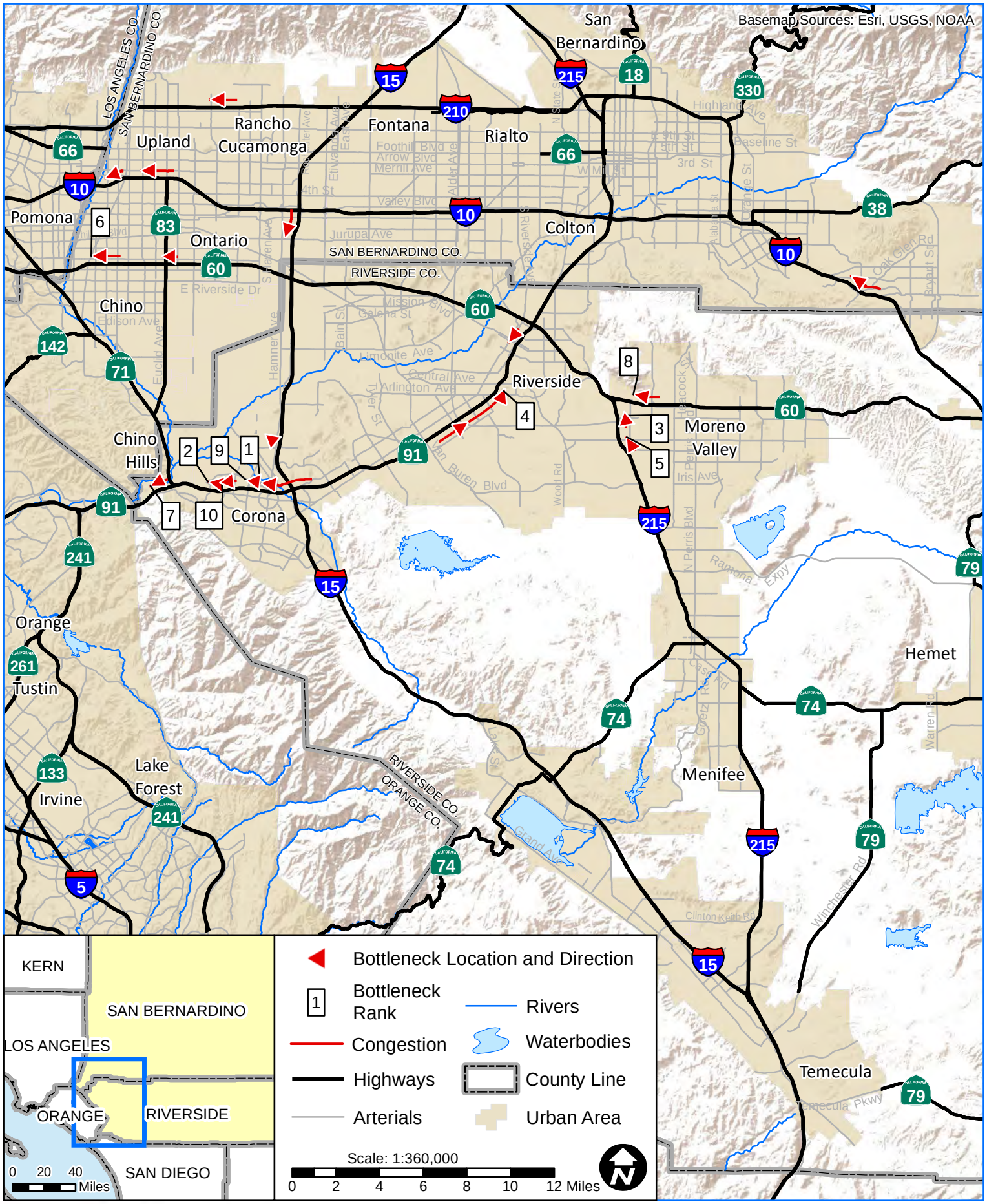

Caltrans

Mobility Performance Report - 2012

Bottlenecks and Congestion

District 8, AM Peak (5 AM to 10 AM)

Unofficial Statistics

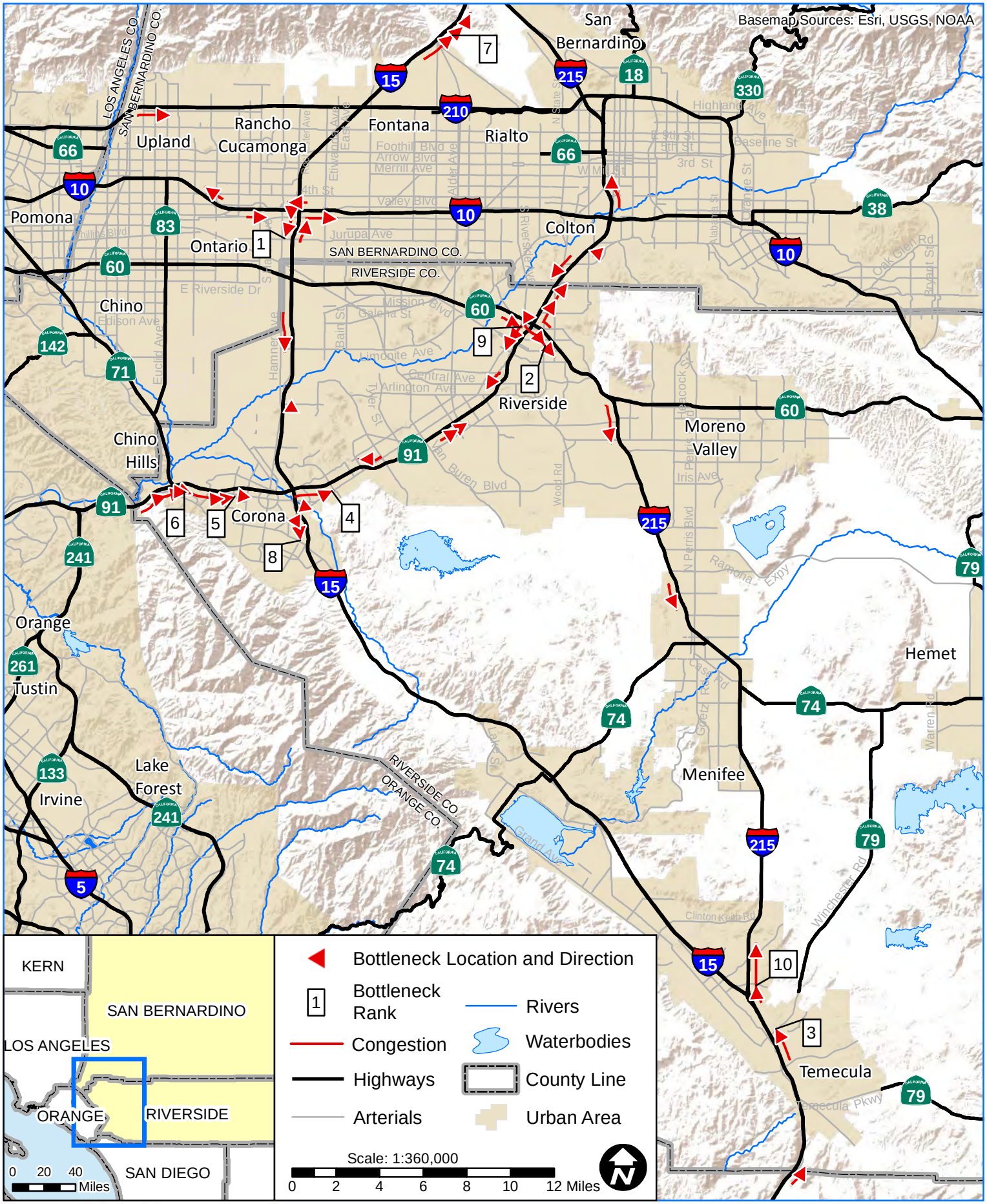

Caltrans

Mobility Performance Report - 2012

Bottlenecks and Congestion

District 8, PM Peak (3 PM to 8 PM)

Unofficial Statistics

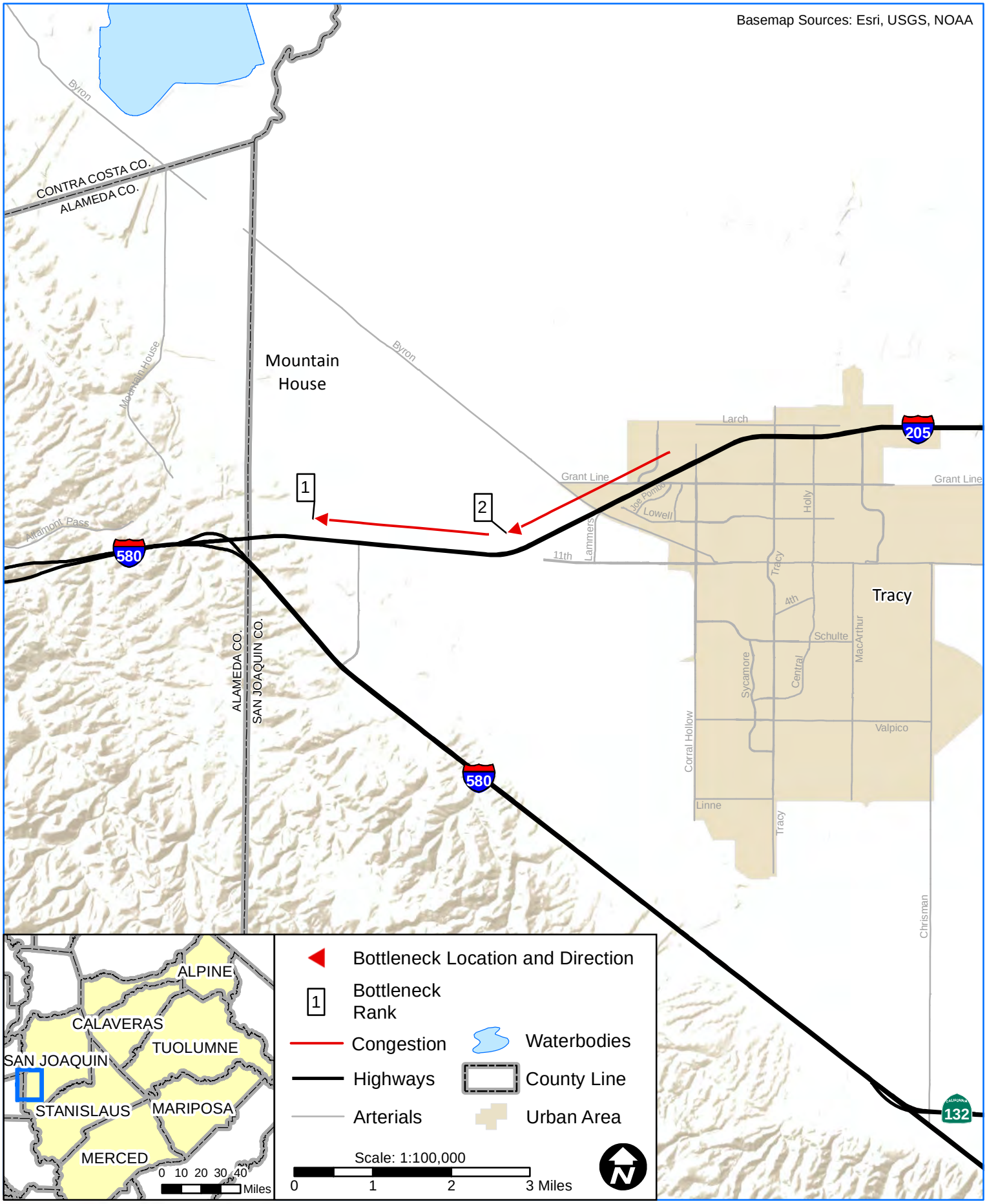

Caltrans

Mobility Performance Report - 2012

Bottlenecks and Congestion

District 10, AM Peak (5 AM to 10 AM)

Unofficial Statistics

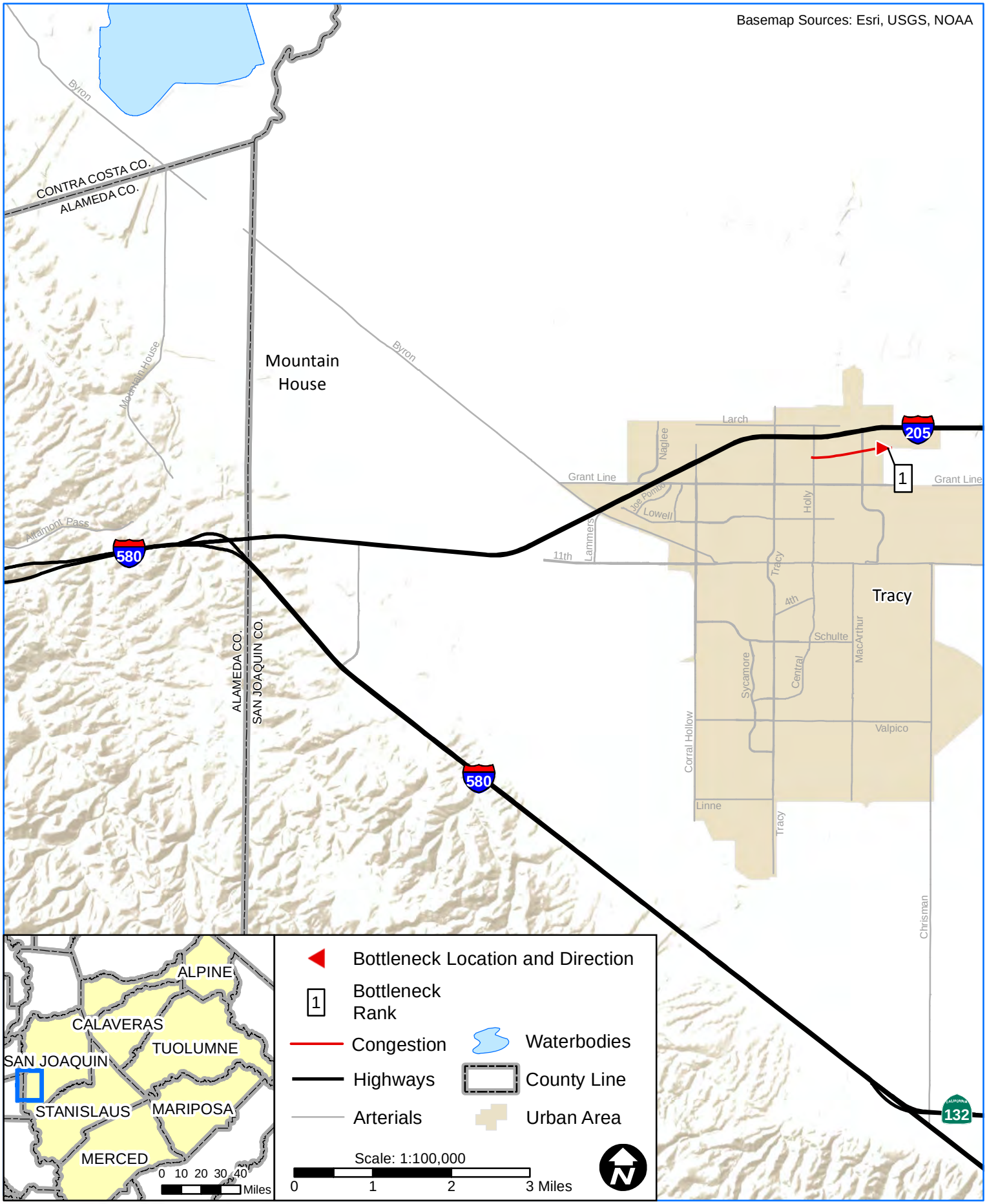

Caltrans

Mobility Performance Report - 2012

Bottlenecks and Congestion

District 10, PM Peak (3 PM to 8 PM)

Unofficial Statistics

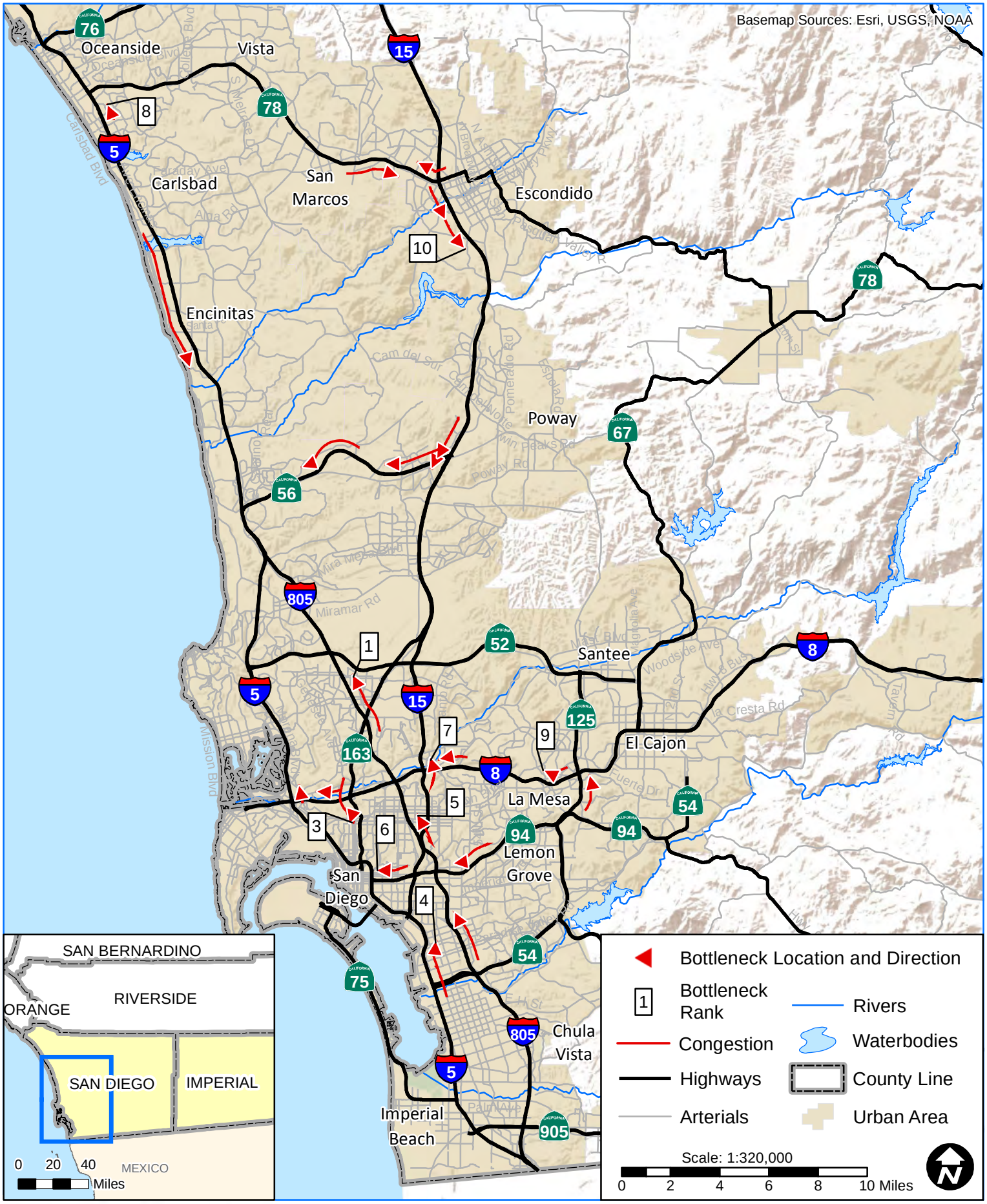

Caltrans

Mobility Performance Report - 2012

Bottlenecks and Congestion

District 11, AM Peak (5 AM to 10 AM)

Unofficial Statistics

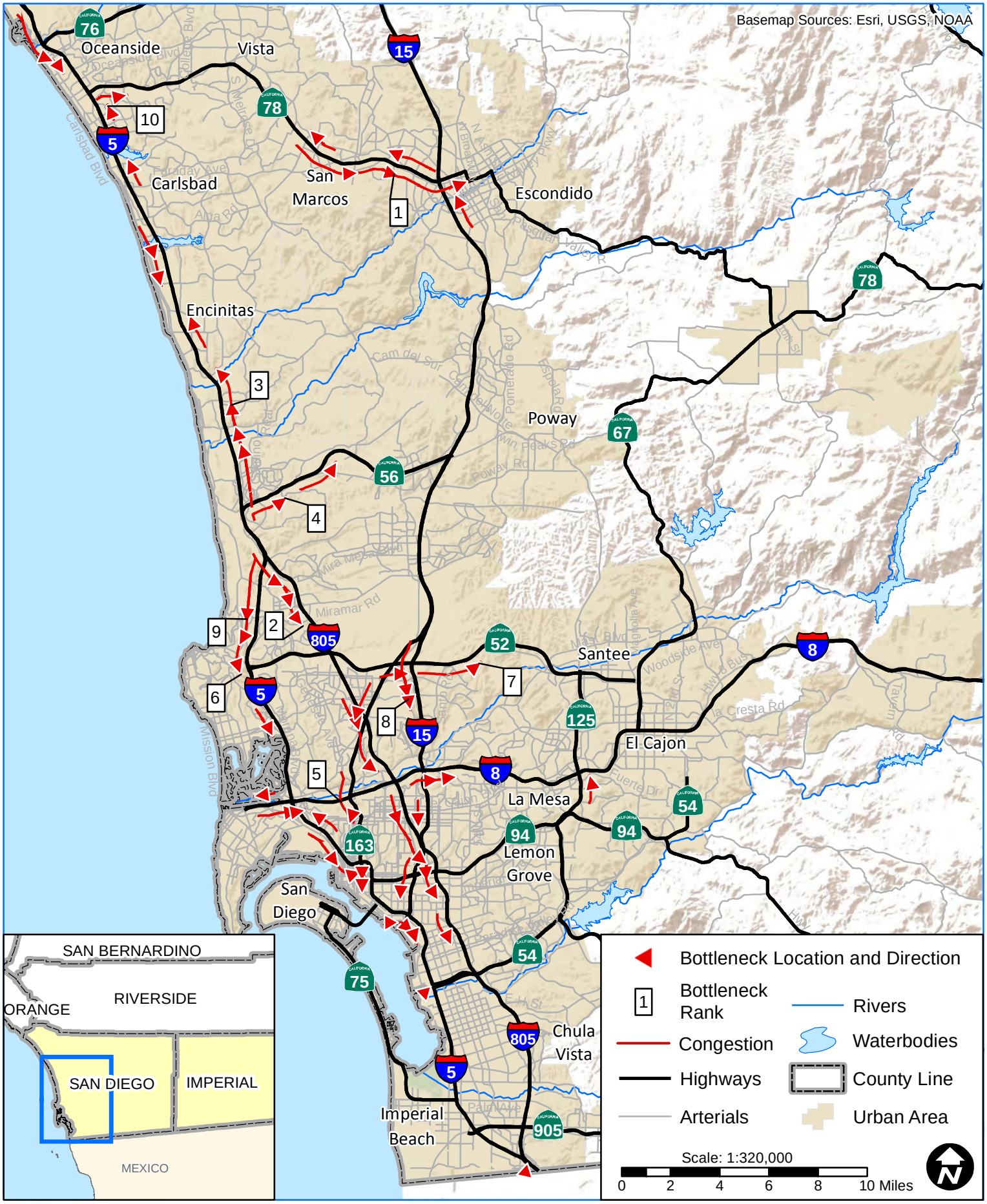

Caltrans

Mobility Performance Report - 2012

Bottlenecks and Congestion

District 11, PM Peak (3 PM to 8 PM)

Unofficial Statistics

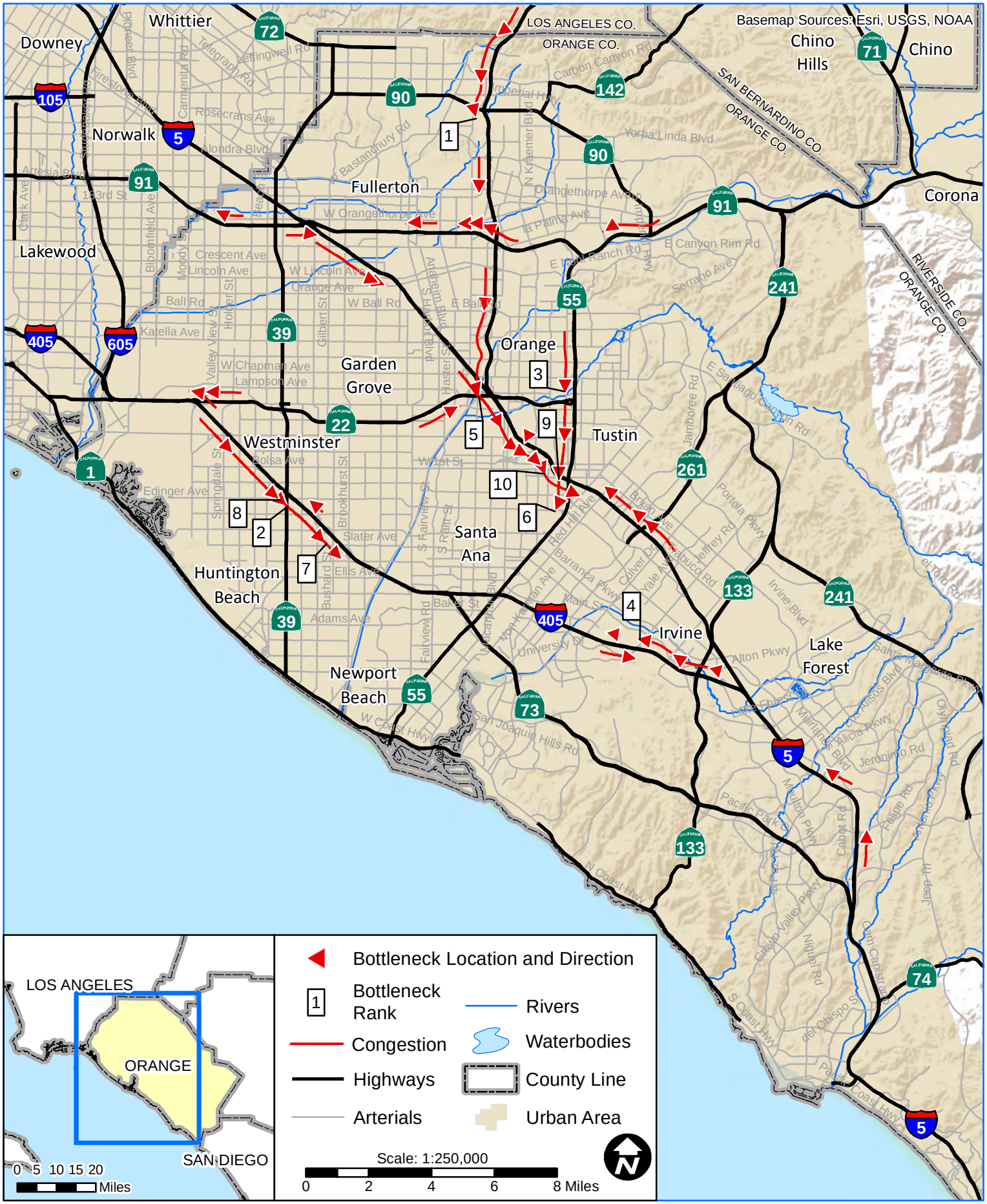

Caltrans

Mobility Performance Report - 2012

Bottlenecks and Congestion

District 12, AM Peak (5 AM to 10 AM)

Unofficial Statistics

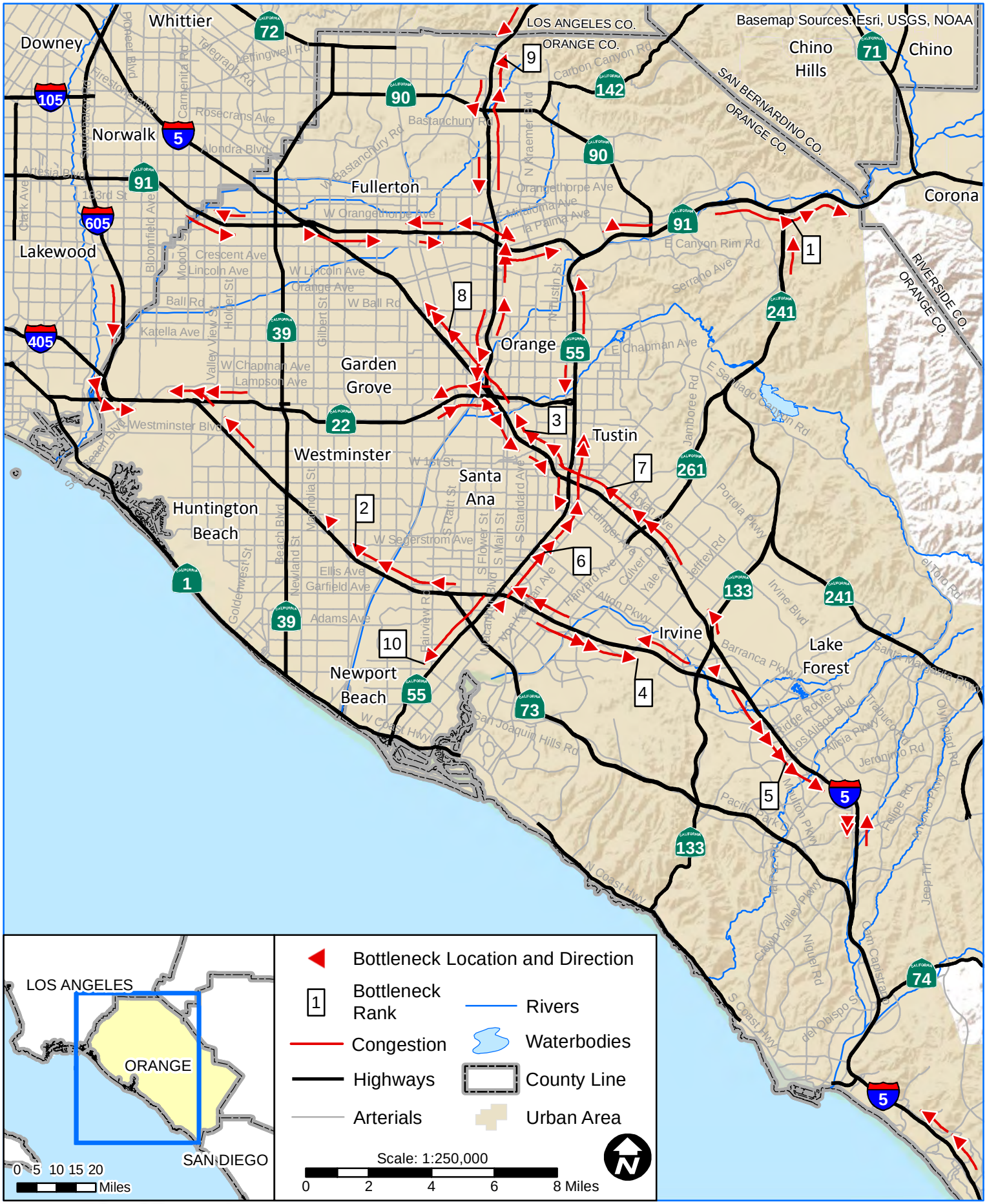

Caltrans

Mobility Performance Report - 2012

Bottlenecks and Congestion

District 12, PM Peak (3 PM to 8 PM)

Unofficial Statistics