Estimated FFY 2015/16 Surface Transportation Program (STP) Distribution

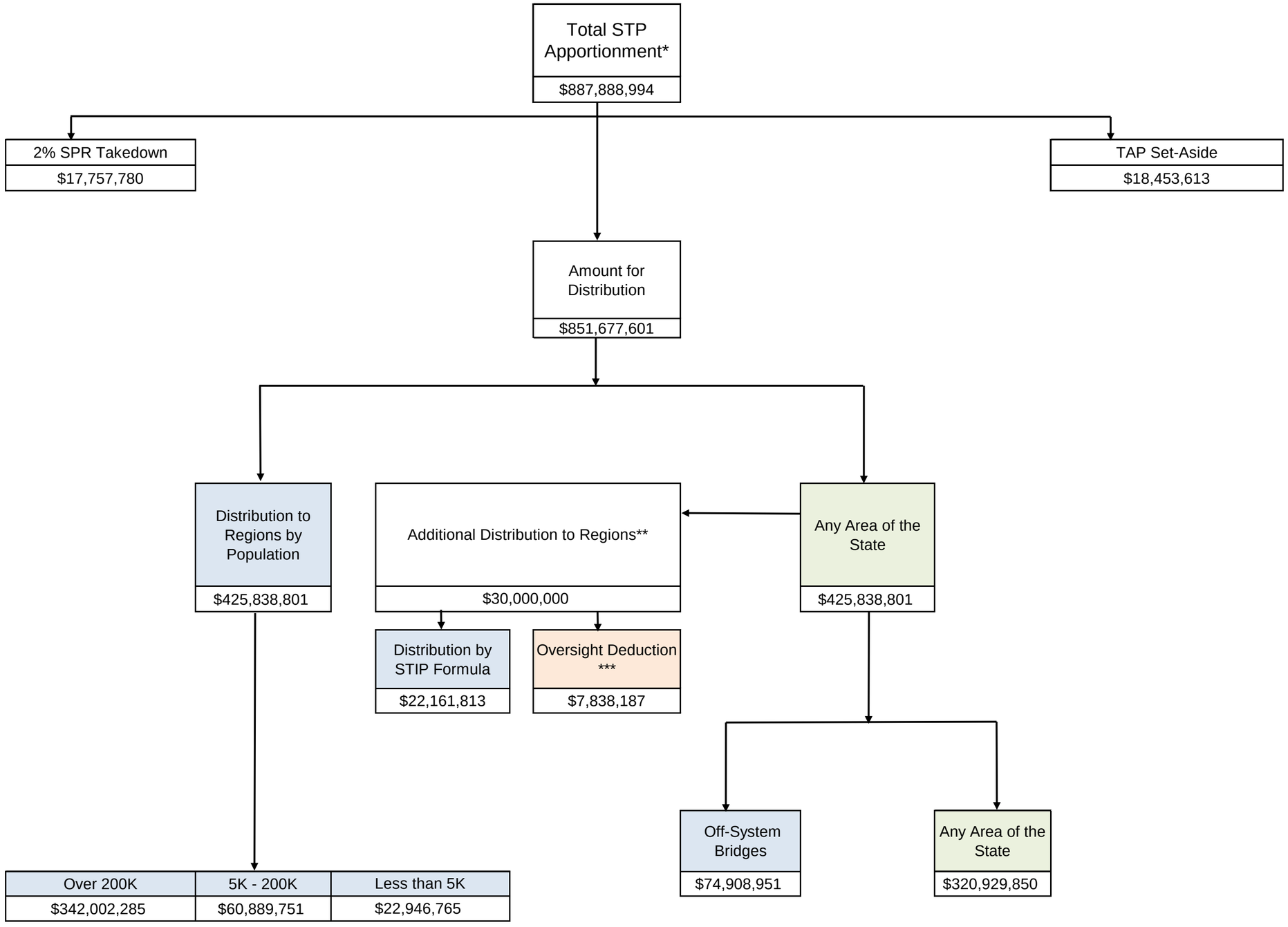

* Per FHWA Notice 4510.792 dated Aguust 31, 2015. This amount is estimated based on the FY 2015 Supplementary Table.

** Additional $30M per Administration Proposal to maintain the traditional split of STP funding between the state and regions. Distribution after oversight deduction is based on 2014 STIP County Share formula.

*** Per HQ Local Assistance , Peggy Siu 8/26/2015

California Department of Transportation
Division of Transportation Programming
10/22/2015

REGIONAL SURFACE TRANSPORTATION PROGRAM (RSTP)
FY 2015-16 ESTIMATED APPORTIONMENTS
as of September 1, 2015

1	2	3	4	5	6	7	8	9	10
MPO/RTPA/County	**STP Large UZA Apportionment (Pop>200k)**	**STP Small Area (Pop<200k)**	**CTAP Adjustment**	**STP Small Area (Pop < 200k) Net After CTAP**	**State Flexible Adjustment**	**STP Small Area including State Flexible Traditional Apportionment (sum of Col 5, 6)**	**Traditional Estimated Apportionment Distribution Totals (sum of Col 2, 7)**	**Total Additional Distribution of $22M by STIP Formula**	**Estimated Total Apportionment Distribution (sum of Col 8, 9)**
MTC Region	$ 70,270,698	$ 11,467,256	$ 95,973	$ 11,371,283	$ -	$ 11,371,283	$ 81,641,981	$ 3,757,087	$ 85,399,068
MTC other than large UZAs		$ 11,467,256	$ 95,973	$ 11,371,283	$ -	$ 11,371,283	$ 11,371,283		
Antioch	$ 3,173,551	$ -			$ -	$ -	$ 3,173,551		
Concord	$ 7,040,946	$ -			$ -	$ -	$ 7,040,946		
SF-Oakland	$ 37,506,551	$ -			$ -	$ -	$ 37,506,551		
Santa Rosa	$ 3,523,296	$ -			$ -	$ -	$ 3,523,296		
San Jose	$ 19,026,355	$ -			$ -	$ -	$ 19,026,355		
SACOG Region	$ 19,702,343	$ 6,300,705	$ 30,532	$ 6,270,173		$ 6,270,173	$ 25,972,517	$ 1,286,985	$ 27,259,502
Sacramento County (Sacramento UZA)	$ 15,537,099	$ 680,641	$ 19,042	$ 661,599	$ -	$ 661,599	$ 16,198,698		
Placer County (Sacramento UZA)	$ 2,911,445	$ 951,949	$ 4,536	$ 947,412	$ -	$ 947,412	$ 3,858,858		
El Dorado County (Sacramento UZA)	$ 702,096	$ 1,016,281	$ 2,018	$ 1,014,263	$ -	$ 1,014,263	$ 1,716,360		
Sutter County	$ -	$ 1,082,910	$ 1,272	$ 1,081,639	$ -	$ 1,081,639	$ 1,081,639		
Yolo County (Sacramento UZA)	$ 551,703	$ 1,744,142	$ 2,696	$ 1,741,446	$ -	$ 1,741,446	$ 2,293,149		
Yuba County	$ -	$ 824,782	$ 968	$ 823,814	$ -	$ 823,814	$ 823,814		
TRPA Region	$ -	$ 470,671	$ 553	$ 470,118		470,118	470,118	36,371	506,489
El Dorado County	$ -	$ 351,243	$ 412	$ 350,830	$ -	$ 350,830	$ 350,830		
Placer County	$ -	$ 119,428	$ 140	$ 119,288	$ -	$ 119,288	$ 119,288		
SCAG Region					$ -	$ 12,275,129	$ 206,099,396	$ 9,546,785	$ 215,646,181
Los Angeles Co Total	$ 111,376,742	$ 856,788	$ 131,779	$ 725,009	$ -	$ 725,009	$ 112,101,750	$ 4,639,449	$ 116,741,199
Los Angeles County	$ -	$ 856,788	$ 131,779	$ 725,009	$ -	$ 725,009	$ 725,009		
LA-LongBeach-Anaheim	$ 104,195,301	$ -			$ -	$ -	$ 104,195,301		
Lancaster-Palmdale	$ 3,900,372	$ -			$ -	$ -	$ 3,900,372		
Thousand Oaks	$ 324,483	$ -			$ -	$ -	$ 324,483		
Santa Clarita	$ 2,956,585	$ -			$ -	$ -	$ 2,956,585		
San Bernardino Co Total	$ 22,906,083	$ 357,792	$ 27,315	$ 330,477	$ -	$ 330,477	$ 23,236,560	$ 1,454,023	$ 24,690,583
San Bernardino County	$ -	$ 357,792	$ 27,315	$ 330,477	$ -	$ 330,477	$ 330,477		
Riverside-San Bernardino	$ 12,255,711	$ -			$ -	$ -	$ 12,255,711		
Victorville-Hesperia	$ 3,754,459	$ -			$ -	$ -	$ 3,754,459		
LA-LongBeach-Anaheim	$ 6,895,913	$ -			$ -	$ -	$ 6,895,913		
Riverside Co Total	$ 18,833,416	$ 6,195,714	$ 29,388	$ 6,166,326	$ -	$ 6,166,326	$ 24,999,742	$ 1,264,678	$ 26,264,420
Riverside County	$ -	$ 6,195,714	$ 29,388	$ 6,166,326	$ -	$ 6,166,326	$ 6,166,326		
Riverside-San Bernardino	$ 9,836,015	$ -			$ -	$ -	$ 9,836,015		
Indio-CathedralCity	$ 3,950,221	$ -			$ -	$ -	$ 3,950,221		
Murrieta-Temecula-Menifee	$ 5,047,180	$ -			$ -	$ -	$ 5,047,180		
Orange Co Total	$ 34,356,295	$ 52,764	$ 40,402	$ 12,363	$ -	$ 12,363	$ 34,368,658	$ 1,430,298	$ 35,798,956
Orange County	$ -	$ 52,764	$ 40,402	$ 12,363	$ -	$ 12,363	$ 12,363		
MissionViejo-Lake Forest-San Clemente	$ 6,575,853	$ -			$ -	$ -	$ 6,575,853		
LA-LongBeach-Anaheim	$ 27,780,442	$ -			$ -	$ -	$ 27,780,442		
Ventura Co Total	$ 6,351,731	$ 3,059,370	$ 11,050	$ 3,048,320	$ -	$ 3,048,320	$ 9,400,051	$ 485,935	$ 9,885,986
Ventura County	$ -	$ 3,059,370	$ 11,050	$ 3,048,320	$ -	$ 3,048,320	$ 3,048,320		
Oxnard	$ 4,198,039	$ -			$ -	$ -	$ 4,198,039		
Thousand Oaks	$ 2,130,957	$ -			$ -	$ -	$ 2,130,957		
LA-LongBeach-Anaheim	$ 22,736	$ -			$ -	$ -	$ 22,736		
Imperial County	$ -	$ 1,994,977	$ 2,342	$ 1,992,635	$ -	$ 1,992,635	$ 1,992,635	$ 272,402	$ 2,265,037
AMBAG Region	$ -	$ 8,375,365	$ 9,834	$ 8,365,531	$ -	$ 8,365,531	$ 8,365,531	$ 480,323	$ 8,845,854
Monterey	$ -	$ 4,744,392	$ 5,571	$ 4,738,821	$ -	$ 4,738,821	$ 4,738,821	$ 273,069	$ 5,011,890
Santa Cruz	$ -	$ 2,999,210	$ 3,522	$ 2,995,688	$ -	$ 2,995,688	$ 2,995,688	$ 156,962	$ 3,152,650
San Benito	$ -	$ 631,763	$ 742	$ 631,022	$ -	$ 631,022	$ 631,022	$ 50,292	$ 681,314
Alpine	$ -	$ 13,431	$ 16	$ 13,415	$ 117,793	$ 131,208	$ 131,208	$ 22,798	$ 154,006
Amador	$ -	$ 435,407	$ 511	$ 434,896	$ -	$ 434,896	$ 434,896	$ 51,775	$ 486,671
Butte	$ -	$ 2,514,754	$ 2,953	$ 2,511,801	$ -	$ 2,511,801	$ 2,511,801	$ 153,068	$ 2,664,869
Calaveras	$ -	$ 520,988	$ 612	$ 520,377	$ -	$ 520,377	$ 520,377	$ 61,679	$ 582,056
Colusa	$ -	$ 244,834	$ 287	$ 244,547	$ -	$ 244,547	$ 244,547	$ 40,971	$ 285,518
Del Norte	$ -	$ 327,032	$ 384	$ 326,648	$ -	$ 326,648	$ 326,648	$ 38,253	$ 364,901
Fresno (Fresno UZA)	$ 7,482,856	$ 3,152,839	$ 12,488	$ 3,140,351	$ -	$ 3,140,351	$ 10,623,207	$ 577,766	$ 11,200,973
Glenn	$ -	$ 321,454	$ 377	$ 321,077	$ -	$ 321,077	$ 321,077	$ 42,911	$ 363,988
Humboldt	$ -	$ 1,538,835	$ 1,807	$ 1,537,028	$ -	$ 1,537,028	$ 1,537,028	$ 154,240	$ 1,691,268
Inyo	$ -	$ 211,994	$ 249	$ 211,745	$ 461,608	$ 673,353	$ 673,353	$ 212,009	$ 885,362
Kern (Bakersfield)	$ 5,989,618	$ 3,607,952	$ 11,269	$ 3,596,683	$ -	$ 3,596,683	$ 9,586,301	$ 778,817	$ 10,365,118
Kings	$ -	$ 1,748,691	$ 2,053	$ 1,746,638	$ -	$ 1,746,638	$ 1,746,638	$ 114,286	$ 1,860,924
Lake	$ -	$ 739,166	$ 868	$ 738,298	$ -	$ 738,298	$ 738,298	$ 67,003	$ 805,301
Lassen	$ -	$ 398,874	$ 468	$ 398,406	$ 5,835	$ 404,241	$ 404,241	$ 98,071	$ 502,312
Madera	$ -	$ 1,724,493	$ 2,025	$ 1,722,468	$ -	$ 1,722,468	$ 1,722,468	$ 106,321	$ 1,828,789
Mariposa	$ -	$ 208,622	$ 245	$ 208,377	$ -	$ 208,377	$ 208,377	$ 40,099	$ 248,476
Mendocino	$ -	$ 1,004,084	$ 1,179	$ 1,002,905	$ -	$ 1,002,905	$ 1,002,905	$ 144,036	$ 1,146,941
Merced	$ -	$ 2,923,893	$ 3,433	$ 2,920,460	$ -	$ 2,920,460	$ 2,920,460	$ 189,682	$ 3,110,142
Modoc	$ -	$ 110,718	$ 130	$ 110,588	$ 185,819	$ 296,407	$ 296,407	$ 52,329	$ 348,736
Mono	$ -	$ 162,339	$ 191	$ 162,148	$ 67,577	$ 229,725	$ 229,725	$ 157,509	$ 387,234
Nevada	$ -	$ 1,128,942	$ 1,326	$ 1,127,616	$ -	$ 1,127,616	$ 1,127,616	$ 81,211	$ 1,208,827
Plumas	$ -	$ 228,694	$ 269	$ 228,425	$ 9,970	$ 238,395	$ 238,395	$ 58,475	$ 296,870
San Diego (San Diego UZA)	$ 33,797,677	$ 1,487,889	$ 41,543	$ 1,446,345	$ -	$ 1,446,345	$ 35,244,022	$ 1,625,469	$ 36,869,491
Mission Viejo-Lake Forest-San Clemente	$ 96,029	$ -				$ -	$ 96,029	$ -	$ 96,029
San Joaquin (Stockton)	$ 4,236,023	$ 3,597,504	$ 9,198	$ 3,588,306	$ -	$ 3,588,306	$ 7,824,330	$ 393,850	$ 8,218,180
San Luis Obispo	$ -	$ 3,082,140	$ 3,619	$ 3,078,521	$ -	$ 3,078,521	$ 3,078,521	$ 290,026	$ 3,368,547
Santa Barbara	$ -	$ 4,845,417	$ 5,689	$ 4,839,727	$ -	$ 4,839,727	$ 4,839,727	$ 326,603	$ 5,166,330
Shasta	$ -	$ 2,025,783	$ 2,379	$ 2,023,404	$ -	$ 2,023,404	$ 2,023,404	$ 167,985	$ 2,191,389
Sierra	$ -	$ 37,035	$ 43	$ 36,992	$ 94,216	$ 131,208	$ 131,208	$ 27,773	$ 158,981
Siskiyou	$ -	$ 513,238	$ 603	$ 512,636	$ 142,295	$ 654,930	$ 654,930	$ 115,175	$ 770,105
Stanislaus (Modesto)	$ 4,094,157	$ 1,786,401	$ 6,905	$ 1,779,497	$ -	$ 1,779,497	$ 5,873,653	$ 291,349	$ 6,165,002
Tehama	$ -	$ 725,427	$ 852	$ 724,575	$ -	$ 724,575	$ 724,575	$ 85,397	$ 809,972
Trinity	$ -	$ 157,584	$ 185	$ 157,399	$ 94,513	$ 251,912	$ 251,912	$ 60,540	$ 312,452
Tulare (Visalia)	$ 2,508,513	$ 2,545,903	$ 5,935	$ 2,539,968	$ -	$ 2,539,968	$ 5,048,481	$ 359,872	$ 5,408,353
Tuolumne	$ -	$ 632,861	$ 743	$ 632,118	$ -	$ 632,118	$ 632,118	$ 66,914	$ 699,032
Statewide Totals	**$ 342,002,182**	**$ 83,836,619**	**$ 500,000**	**$ 83,336,619**	**$ 1,179,626**	**$ 84,516,245**	**$ 426,518,427**	**$ 22,161,813**	**$ 448,680,240**

2010 Census Population used for calculation

California Department of Transportation
Division of Transportation Programming
10/22/2015