Bagde, Abhijit J@DOT

To: Sri Srinivasan "Sri Srinivasan" "Sri Srinivasan" <ssrinivasan@mtc.ca.gov> (ssrinivasan@mtc.ca.gov); Adam Crenshaw; Michelle Merino "Merino, Michelle" "Merino, Michelle" <mmer@sandag.org> (mmer@sandag.org); "Kim, Sookyung" <ski@sandag.org> "Kim, Sookyung" Sookyung Kim (ski@sandag.org)

Cc: Dennis Jacobs/HQ/Caltrans/CAGov; Gwyn Reese/HQ/Caltrans/CAGov; Lilibeth Green/HQ/Caltrans/CAGov; Lima Huy/HQ/Caltrans/CAGov; Muhaned Aljabiry/D04/Caltrans/CAGov; Falakfarsa, Fardad@DOT; Rendon, Richard@Parks; Bee, Natalie@Parks

Subject: Recreational Trails Program Projects for FY 2013/14 - Request for Programming

Greetings,

Attached find project list for the Recreational Trails Program for fiscal year 2013/14.

Please program these projects in your **2013 FTIP** through your next amendment/administrative modification, and also in your **2015 FTIP**. Note that these projects can be programmed through the grouped project listings in the FTIP. See link below for additional information on this program. Use the fund type below when programming projects.

http://www.fhwa.dot.gov/environment/recreational_trails/

This information will be posted on Caltrans Federal programming website under "Various State and Federal programs" section soon.

http://www.dot.ca.gov/hq/transprog/federal/var_fed_state_prog.htm

Thank you.

FY 2013-14
Recreational Trail ..

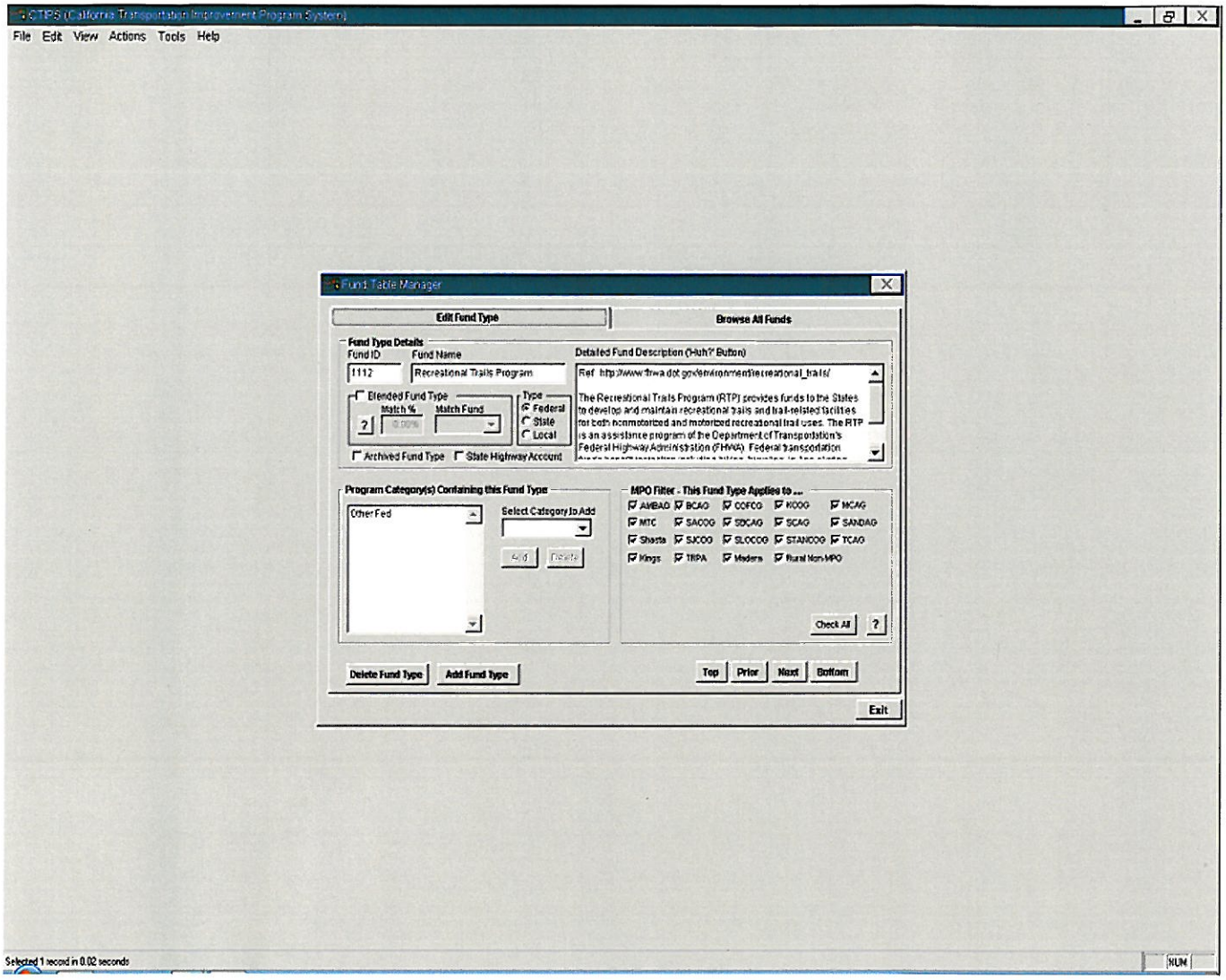

****

Abhijit J. Bagde, P.E.
Senior Transportation Engineer
Division of Transportation Programming
Office of Federal Trans. Mgmt. Program
(916) 654-3638, CALNET 464-3638
FAX: (916) 654-2738
Website: http://www.dot.ca.gov/hq/transprog/oftmp.htm