DISTRICT 8
Maintenance Regions 2002

Regional Manager Headquarters
Adopted Route
Proposed Route
Traversable State Highways
Interstate Highway Shield
California State Highway Shield
U.S. Highway Shield
County Boundary
Lake / Bay / Delta
Park

MAINTENANCE FACILITY ABBREVIATIONS

RMH - Regional Manager Headquarters
AS - Area Superintendent
HMS - Highway Maintenance Station
LSMS - Landscape Maintenance Station
SC - Special Crew Station
S/SS - Sand/Salt Storage
SL - Satellite

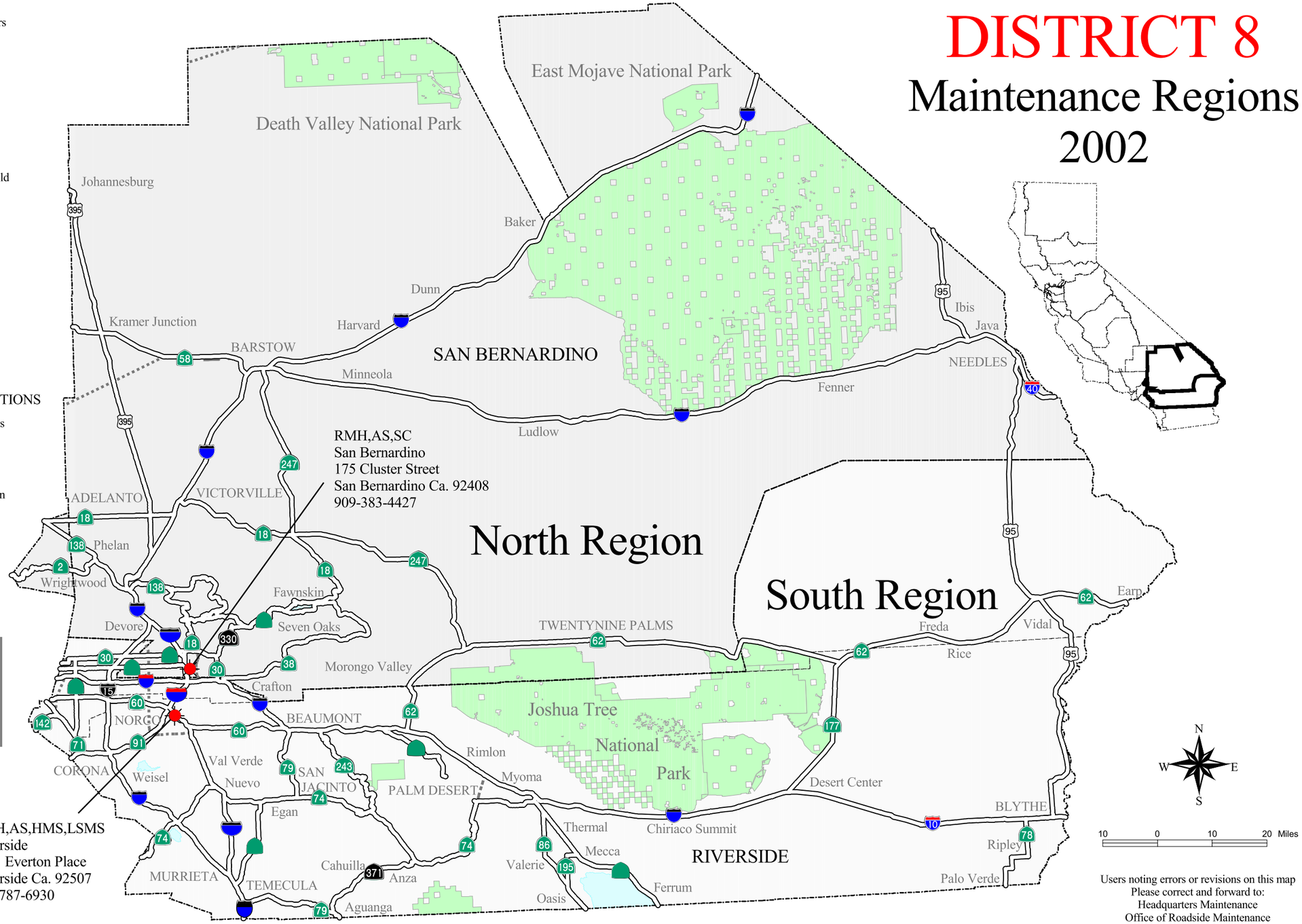

District 8 Office
464 West 4th Street
San Bernardino Ca. 92401-1400
909-383-4416

RMH,AS,HMS,LSMS
Riverside
1091 Everton Place
Riverside Ca. 92507
909-787-6930

State of California
Department of Transportation
Division of Maintenance GIS

Users noting errors or revisions on this map
Please correct and forward to:
Headquarters Maintenance
Office of Roadside Maintenance