Interstate 80 – Solano Ramp Metering Project

The Project

Caltrans and its project partners the Solano Transportation Authority (STA), and the Metropolitan Transportation Commission (MTC) are working together on improving operations on Interstate 80 in Dixon, Fairfield, Vacaville, and Vallejo. The improvements include the installation and activation of ramp meters at various locations.

Benefits

Ramp metering is a traffic management strategy using traffic signals and accompanying equipment and techniques to help manage onramp flow on the freeway system.

What to Expect

Ramp meters in Fairfield will remain on green starting February 18, 2014 until February 21, 2014. After February 21st, the meters will remain on green under typical Monday-Thursday freeway conditions; except on Fridays or excessively heavy traffic weekdays when they will cycle (operate) red-green. Ramp meters in Dixon, Vacaville, and Vallejo will be activated at a later date.

Project Updates

Go to our new Caltrans I-80 Solano Metering webpage at:

http://www.dot.ca.gov/dist4/projects/solano80metering/

Or follow us on Twitter at:

https://mobile.twitter.com/CaltransD4

Also, our Ramp Metering Information Line is: **510-286-4531.**

Make Contact

For more information, email or call the following:

California Department of Transportation (Caltrans)
Vince Jacala, Public Information Officer
vince.jacala@dot.ca.gov | 510-286-5206

Solano Transportation Authority (STA)
Jayne Bauer, Marketing and Legislative Program Manager
jbauer@sta-snci.com | 707-424-6075

Metropolitan Transportation Commission (MTC)
John Goodwin, Public Information Officer
jgoodwin@mtc.ca.gov | 510-817-5862

PRSRT STD
ECRWSS
US POSTAGE
PAID
EDDM RETAIL
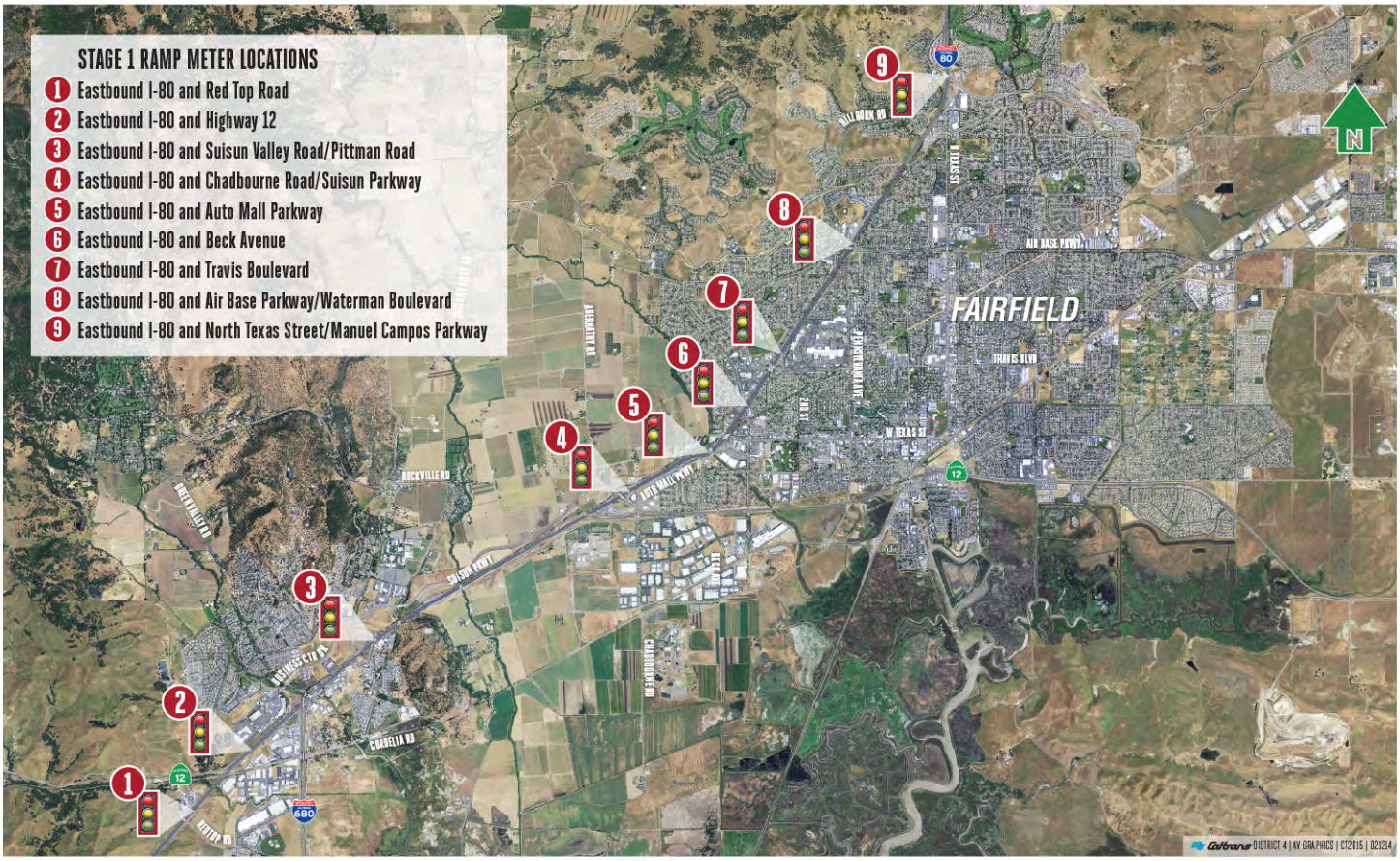
Local
Postal Customer