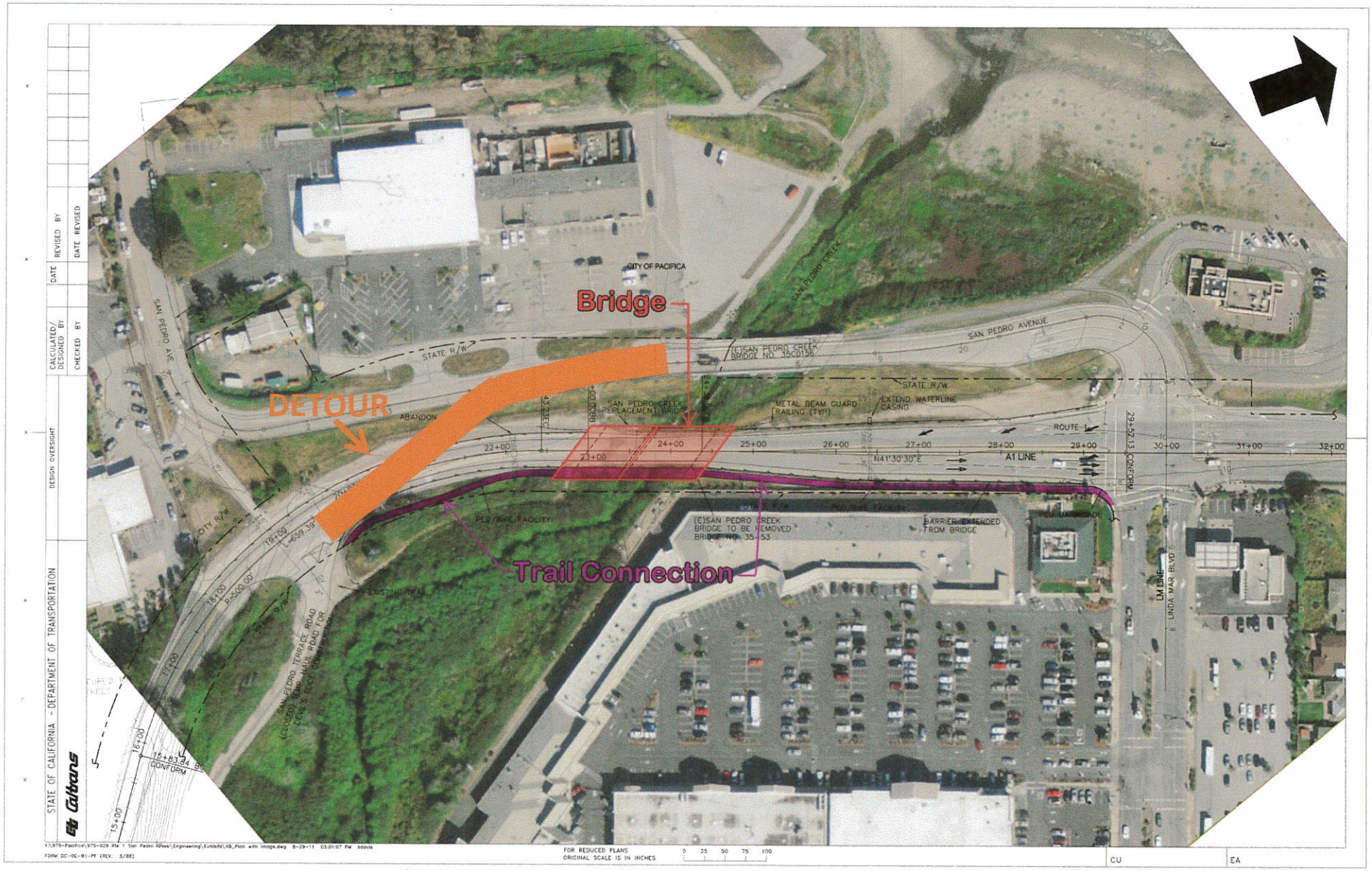Detour Route 1 Traffic onto San Pedro Ave During Construction