LEGEND

- EXPRESSWAY TO FREEWAY/ HOV FACILITIES
- FRONTAGE/ACCESS ROAD
- CLASS TWO BIKEWAY
- CLASS ONE BIKEWAY
- BRIDGE WORK
- RAMPS
- TO BE REMOVED
- EXISTING STATE RIGHT-OF-WAY
- COUNTY/CITY LIMITS
- CONCRETE BARRIER
- IMPROVED EXISTING ROAD
- CLASS TWO BIKEWAY
- PRW — PROPOSED RIGHT-OF-WAY
- TCE — PROPOSED TEMPORARY CONSTRUCTION EASEMENT
- RETAINING WALL
- SOUNDWALL

FIXED HOV LANE ALTERNATIVE

The beginning of Segment C, from State Route 116, to south of East Washington interchange.

MARIN - SONOMA NARROWS EA 04-264000
(FEIR/S)

PRELIMINARY STUDY - SUBJECT TO REVISION

SCALE 1:4000

04-MRN-101-KP 30.0/44.5 (PM 18.6/27.7)
04-SON-101-KP 0.0/11.5 (PM 0.0/7.1)
DATE 8-1-08

Segment C (Northern Segment)
Page 1 of 4

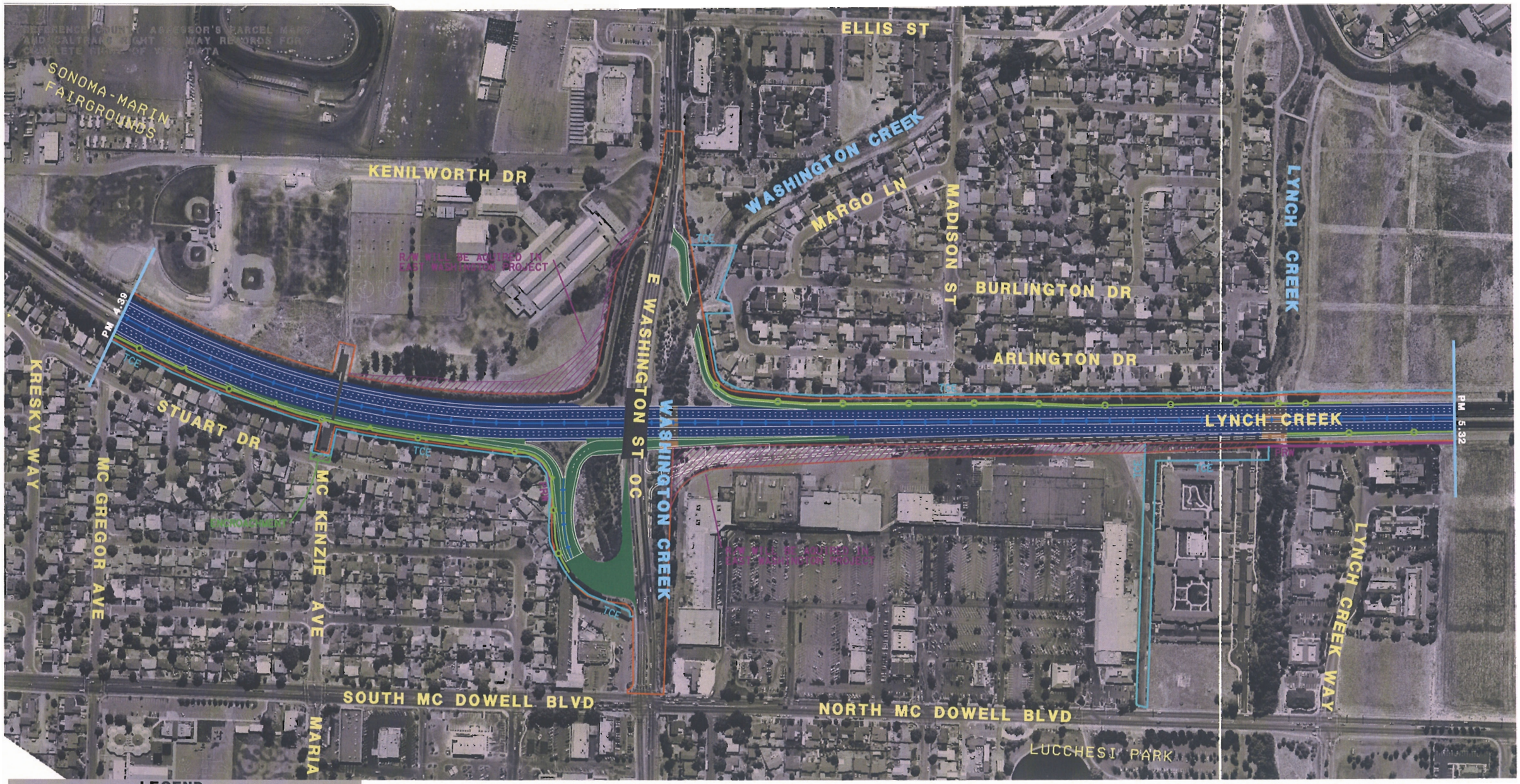

LEGEND

- EXPRESSWAY TO FREEWAY/ HOV FACILITIES
- FRONTAGE/ACCESS ROAD
- CLASS TWO BIKEWAY
- CLASS ONE BIKEWAY
- BRIDGE WORK
- RAMPS
- TO BE REMOVED
- EXISTING STATE RIGHT-OF-WAY
- COUNTY/CITY LIMITS
- CONCRETE BARRIER
- IMPROVED EXISTING ROAD
- CLASS TWO BIKEWAY
- PRW — PROPOSED RIGHT-OF-WAY
- TCE — PROPOSED TEMPORARY CONSTRUCTION EASEMENT
- RETAINING WALL
- SOUNDWALL

FIXED HOV LANE ALTERNATIVE

From south of the East Washington interchange to north of Lynch Creek
Note: Hatching is showing the East Washington interchange project

MARIN - SONOMA NARROWS EA 04-264000
(FEIR/S)

PRELIMINARY STUDY - SUBJECT TO REVISION

SCALE 1:4000

04-MRN-101-KP 30.0/44.5 (PM 18.6/27.7)
04-SON-101-KP 0.0/11.5 (PM 0.0/7.1)
DATE 8-1-08

Segment C (Northern Segment)
Page 2 of 4

PETALUMA RIVER

SMART

CITY OF PETALUMA

PETALUMA FACTORY OUTLET MALL

TCE

PRW

NORTH PETALUMA OH

PM 5.32

PM 6.26

PRW

TRANSPORT WAY

COMMERCE ST

TRANSPORT WAY

DYNAMIC ST

SOUTHPOINT BLVD

SMART

NORTH MC DOWELL BLVD

LEGEND

- EXPRESSWAY TO FREEWAY/ HOV FACILITIES
- FRONTAGE/ACCESS ROAD CLASS TWO BIKEWAY
- CLASS ONE BIKEWAY
- BRIDGE WORK
- RAMPS
- TO BE REMOVED
- EXISTING STATE RIGHT-OF-WAY
- COUNTY/CITY LIMITS
- CONCRETE BARRIER
- IMPROVED EXISTING ROAD CLASS TWO BIKEWAY
- PRW — PROPOSED RIGHT-OF-WAY
- TCE — PROPOSED TEMPORARY CONSTRUCTION EASEMENT
- RETAINING WALL
- SOUNDWALL

FIXED HOV LANE ALTERNATIVE

From north of Lynch Creek to the Petaluma Factory Outlet Mall

MARIN - SONOMA NARROWS EA 04-264000
(FEIR/S)

PRELIMINARY STUDY - SUBJECT TO REVISION

SCALE 1:4000

04-MRN-101-KP 30.0/44.5 (PM 18.6/27.7)
04-SON-101-KP 0.0/11.5 (PM 0.0/7.1)
DATE 8-1-08

Segment C (Northern Segment)
Page 3 of 4

PETALUMA BLVD NORTH

PETALUMA RIVER

PETALUMA RIVER

SONOMA COUNTY
CITY OF PETALUMA

INDUSTRIAL AVE

CORONA RD OC

AUTO CENTER DR

PM 6.26

End Project
End Segment C
PM 7.1

PAMALA CT

HOLM RD

PETALUMA WAY

NAPA DR

RAND ST

CLEGG ST

NORTH MC DOWELL BLVD

LEGEND

- EXPRESSWAY TO FREEWAY/ HOV FACILITIES
- FRONTAGE/ACCESS ROAD CLASS TWO BIKEWAY
- CLASS ONE BIKEWAY
- BRIDGE WORK
- RAMPS
- TO BE REMOVED
- EXISTING STATE RIGHT-OF-WAY
- COUNTY/CITY LIMITS
- CONCRETE BARRIER
- IMPROVED EXISTING ROAD CLASS TWO BIKEWAY
- PRW — PROPOSED RIGHT-OF-WAY
- TCE — PROPOSED TEMPORARY CONSTRUCTION EASEMENT
- RETAINING WALL
- SOUNDWALL

FIXED HOV LANE ALTERNATIVE

From north of the Petaluma Factory Outlet Mall to north of Corona Rd

MARIN - SONOMA NARROWS EA 04-264000
(FEIR/S)

PRELIMINARY STUDY - SUBJECT TO REVISION

SCALE 1:4000

04-MRN-101-KP 30.0/44.5 (PM 18.6/27.7)
04-SON-101-KP 0.0/11.5 (PM 0.0/7.1)
DATE 8-1-08

Segment C (Northern Segment)
Page 4 of 4