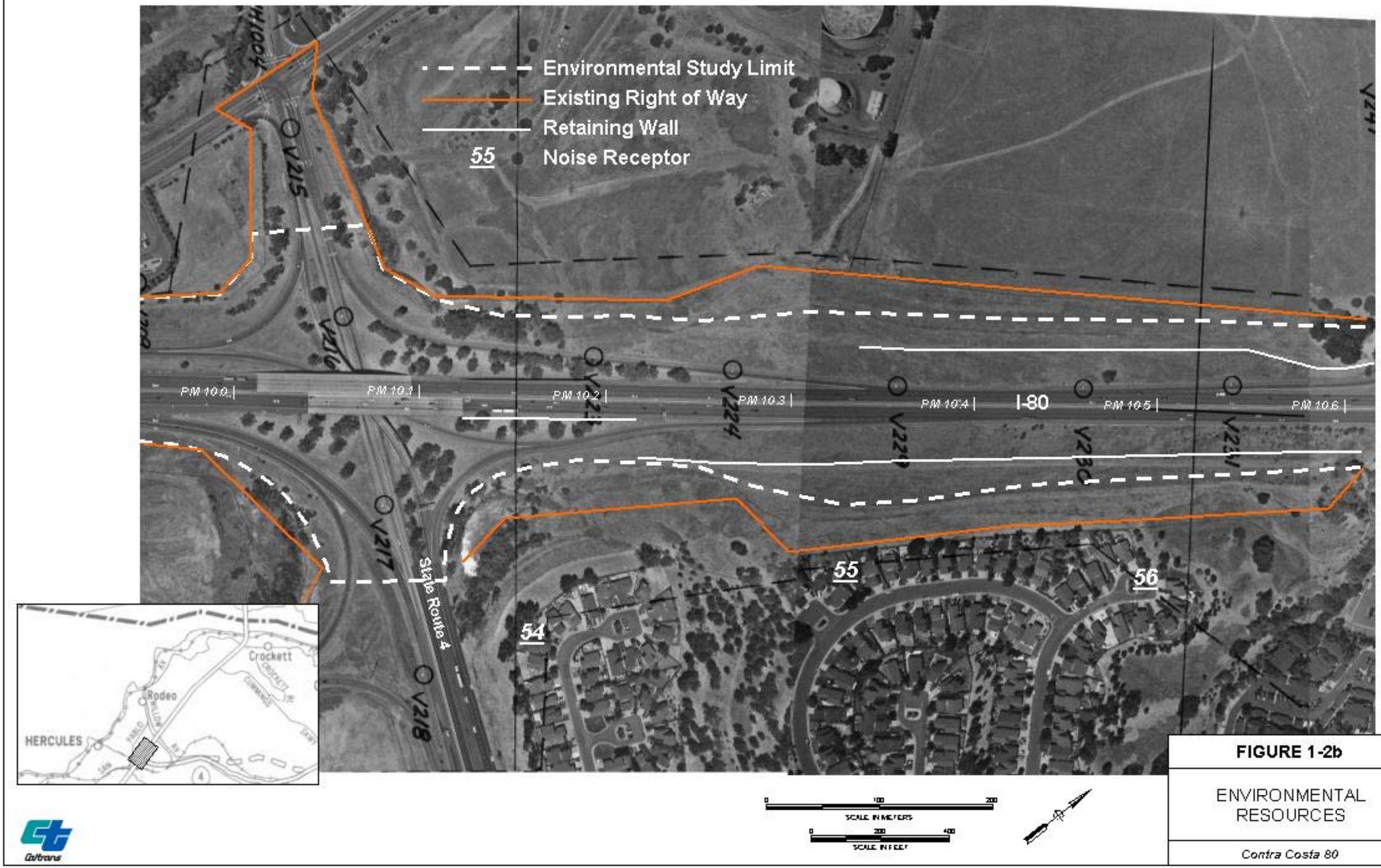


**FIGURE 1-2b**

ENVIRONMENTAL RESOURCES

*Contra Costa 80*