APPENDIX H

Noise Receptor and Barrier Locations

WMH

LEGEND:

- MODEL RECEPTOR
- EXISTING NOISE BARRIER
- PROPOSED NOISE BARRIER
- SEGMENT X — STUDY SEGMENT

500 100 0 200

SCALE: 1" = 500'

CHARGE UNIT	PROJECT NUMBER & PHASE
0000	04120004370

DISTRICT	ROUTE
04	680

COUNTY AND POST MILE
SCL M6.5/M9.9
ALA M0.0/R12.4

TRAFFIC NOISE MODEL

RECEPTOR & NOISE BARRIER LOCATIONS

SHEET 1/30

10:04:14 AM
2/10/2014
eanjorin
680NBE-NS001.dgn

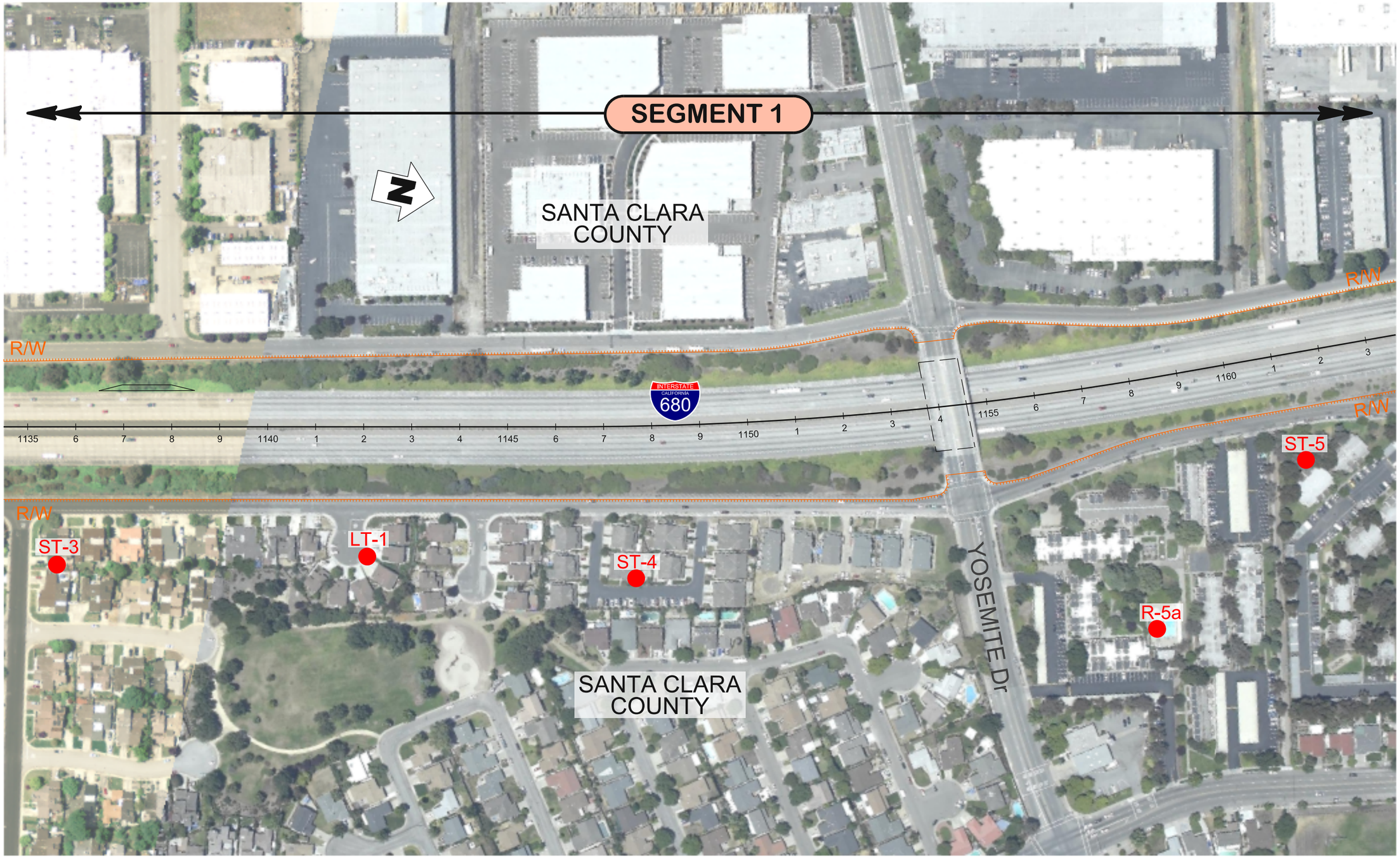

WMH

LEGEND:

- MODEL RECEPTOR
- EXISTING NOISE BARRIER
- PROPOSED NOISE BARRIER
- SEGMENT X — STUDY SEGMENT

500 100 0 200

SCALE: 1" = 500'

CHARGE UNIT	PROJECT NUMBER & PHASE
0000	04120004370

DISTRICT	ROUTE
04	680

COUNTY AND POST MILE
SCL M6.5/M9.9
ALA M0.0/R12.4

TRAFFIC NOISE MODEL

RECEPTOR & NOISE BARRIER LOCATIONS

SHEET 2/30

680NBE-NS002.dgn

2/10/2014 10:04:18 AM

eanjotin

WMH	LEGEND: MODEL RECEPTOR; EXISTING NOISE BARRIER; PROPOSED NOISE BARRIER; SEGMENT X STUDY SEGMENT	500 100 0 200 SCALE: 1" = 500'	DISTRICT 04	ROUTE 680	TRAFFIC NOISE MODEL	SHEET
		CHARGE UNIT 0000	PROJECT NUMBER & PHASE 04120004370	COUNTY AND POST MILE SCL M6.5/M9.9 ALA M0.0/R12.4	RECEPTOR & NOISE BARRIER LOCATIONS	3/30

680NBE-NS003.dgn

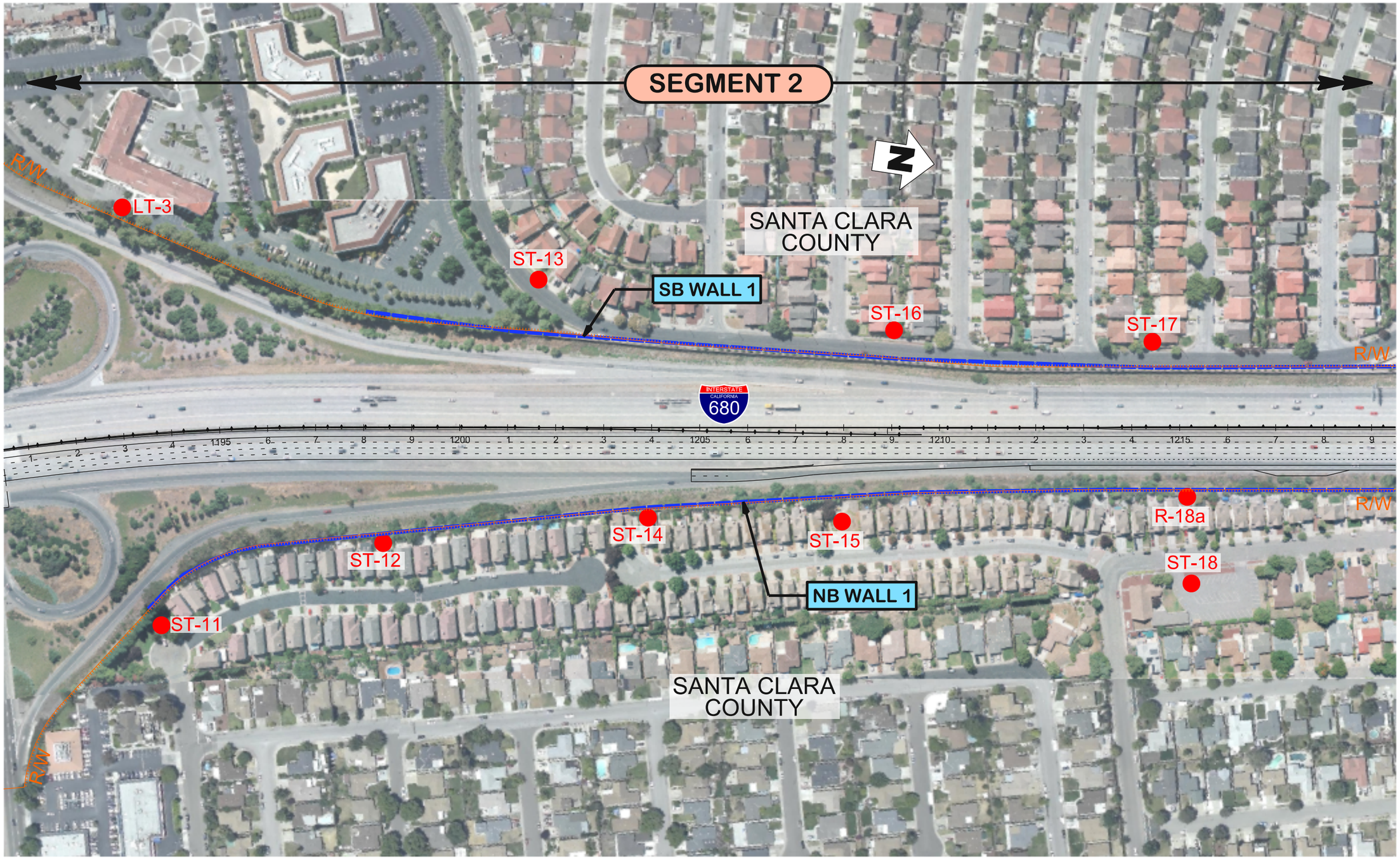

WMH

LEGEND:

- MODEL RECEPTOR
- EXISTING NOISE BARRIER
- PROPOSED NOISE BARRIER
- SEGMENT X — STUDY SEGMENT

500 100 0 200

SCALE: 1" = 500'

CHARGE UNIT	PROJECT NUMBER & PHASE
0000	04120004370

DISTRICT	ROUTE
04	680

COUNTY AND POST MILE
SCL M6.5/M9.9
ALA M0.0/R12.4

TRAFFIC NOISE MODEL

RECEPTOR & NOISE BARRIER LOCATIONS

SHEET 4/30

2/10/2014 10:04:25 AM eanjorin

680NBE-NS004.dgn

WMH

LEGEND:

- MODEL RECEPTOR
- EXISTING NOISE BARRIER
- PROPOSED NOISE BARRIER
- SEGMENT X — STUDY SEGMENT

500 100 0 200

SCALE: 1" = 500'

CHARGE UNIT	PROJECT NUMBER & PHASE
0000	04120004370

DISTRICT	ROUTE
04	680

COUNTY AND POST MILE
SCL M6.5/M9.9
ALA M0.0/R12.4

TRAFFIC NOISE MODEL

RECEPTOR & NOISE BARRIER LOCATIONS

SHEET 5/30

680NBE-NS005.dgn

2/10/2014 10:04:28 AM

eanjotin

WMH

LEGEND:

- MODEL RECEPTOR
- EXISTING NOISE BARRIER
- PROPOSED NOISE BARRIER
- SEGMENT X — STUDY SEGMENT

500 100 0 200

SCALE: 1" = 500'

CHARGE UNIT	PROJECT NUMBER & PHASE
0000	04120004370

DISTRICT	ROUTE
04	680

COUNTY AND POST MILE
SCL M6.5/M9.9
ALA M0.0/R12.4

TRAFFIC NOISE MODEL

RECEPTOR & NOISE BARRIER LOCATIONS

SHEET 6/30

680NBE-NS006.dgn

2/10/2014 10:04:31 AM

eanjorin

WMH

LEGEND:

- MODEL RECEPTOR
- EXISTING NOISE BARRIER
- PROPOSED NOISE BARRIER
- SEGMENT X — STUDY SEGMENT

500 100 0 200

SCALE: 1" = 500'

CHARGE UNIT	PROJECT NUMBER & PHASE
0000	04120004370

DISTRICT	ROUTE
04	680

COUNTY AND POST MILE
SCL M6.5/M9.9
ALA M0.0/R12.4

TRAFFIC NOISE MODEL

RECEPTOR & NOISE BARRIER LOCATIONS

SHEET 7/30

2/10/2014 10:04:35 AM eanjonin

680NBE-NS007.dgn

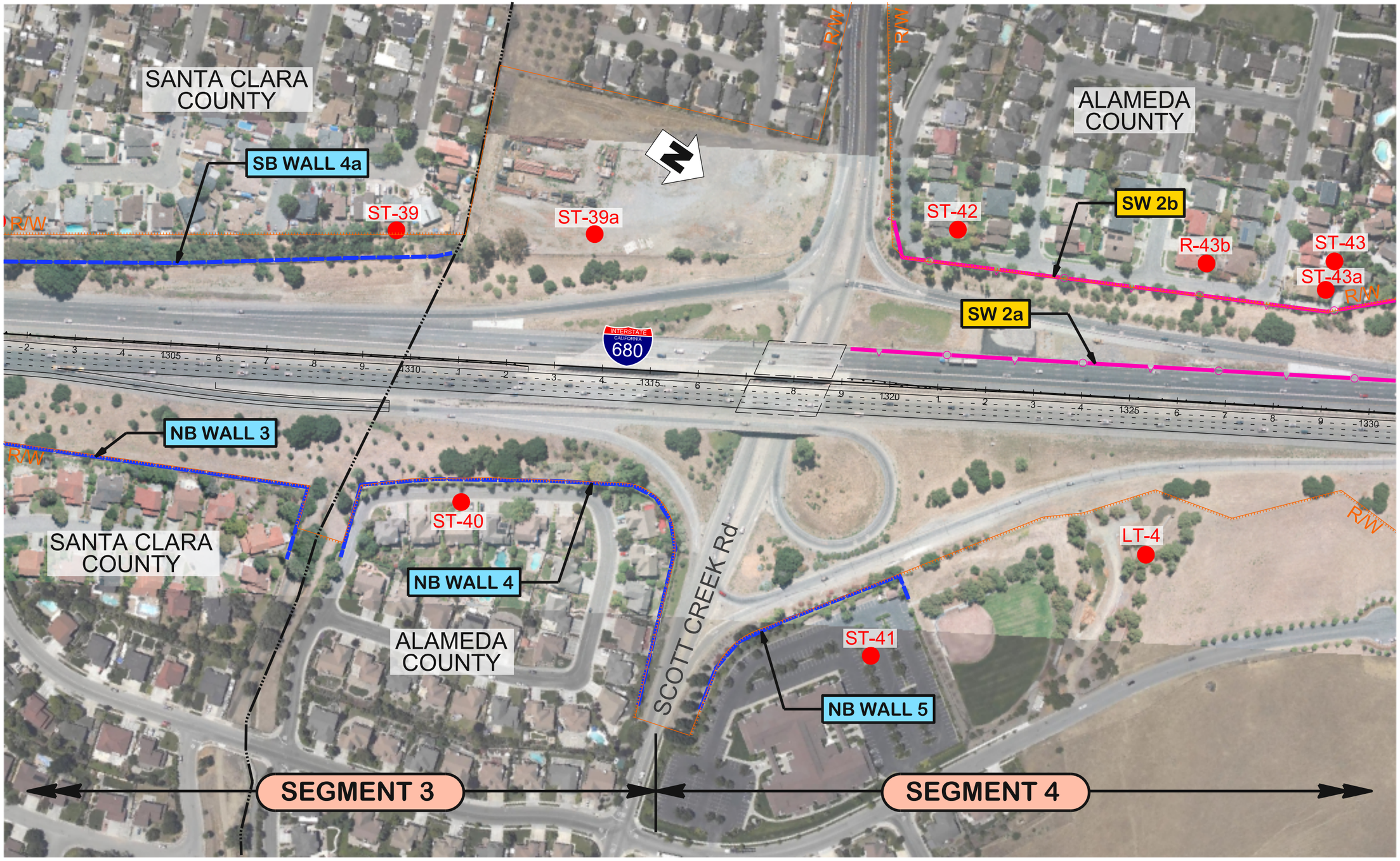

WMH

LEGEND:

- MODEL RECEPTOR
- EXISTING NOISE BARRIER
- PROPOSED NOISE BARRIER
- SEGMENT X — STUDY SEGMENT

500 100 0 200

SCALE: 1" = 500'

CHARGE UNIT	PROJECT NUMBER & PHASE
0000	04120004370

DISTRICT	ROUTE
04	680

COUNTY AND POST MILE
SCL M6.5/M9.9
ALA M0.0/R12.4

TRAFFIC NOISE MODEL

RECEPTOR & NOISE BARRIER LOCATIONS

SHEET 8/30

10:04:38 AM
2/10/2014
eanjorin
680NBE-NS008.dgn

WMH

LEGEND:

- MODEL RECEPTOR
- EXISTING NOISE BARRIER
- PROPOSED NOISE BARRIER
- SEGMENT X — STUDY SEGMENT

500 100 0 200

SCALE: 1" = 500'

CHARGE UNIT	PROJECT NUMBER & PHASE
0000	04120004370

DISTRICT	ROUTE
04	680

COUNTY AND POST MILE
SCL M6.5/M9.9
ALA M0.0/R12.4

TRAFFIC NOISE MODEL

RECEPTOR & NOISE BARRIER LOCATIONS

SHEET 9/30

2/10/2014 10:04:42 AM
eanjorin
680NBE-NS009.dgn

WMH

LEGEND:

- MODEL RECEPTOR
- EXISTING NOISE BARRIER
- PROPOSED NOISE BARRIER
- SEGMENT X — STUDY SEGMENT

500 100 0 200

SCALE: 1" = 500'

CHARGE UNIT	PROJECT NUMBER & PHASE
0000	04120004370

H-10

DISTRICT	ROUTE
04	680

COUNTY AND POST MILE
SCL M6.5/M9.9
ALA M0.0/R12.4

TRAFFIC NOISE MODEL

RECEPTOR & NOISE BARRIER LOCATIONS

SHEET 10/30

2/10/2014 10:04:45 AM

eanjpatin

680NBE-NS010.dgn

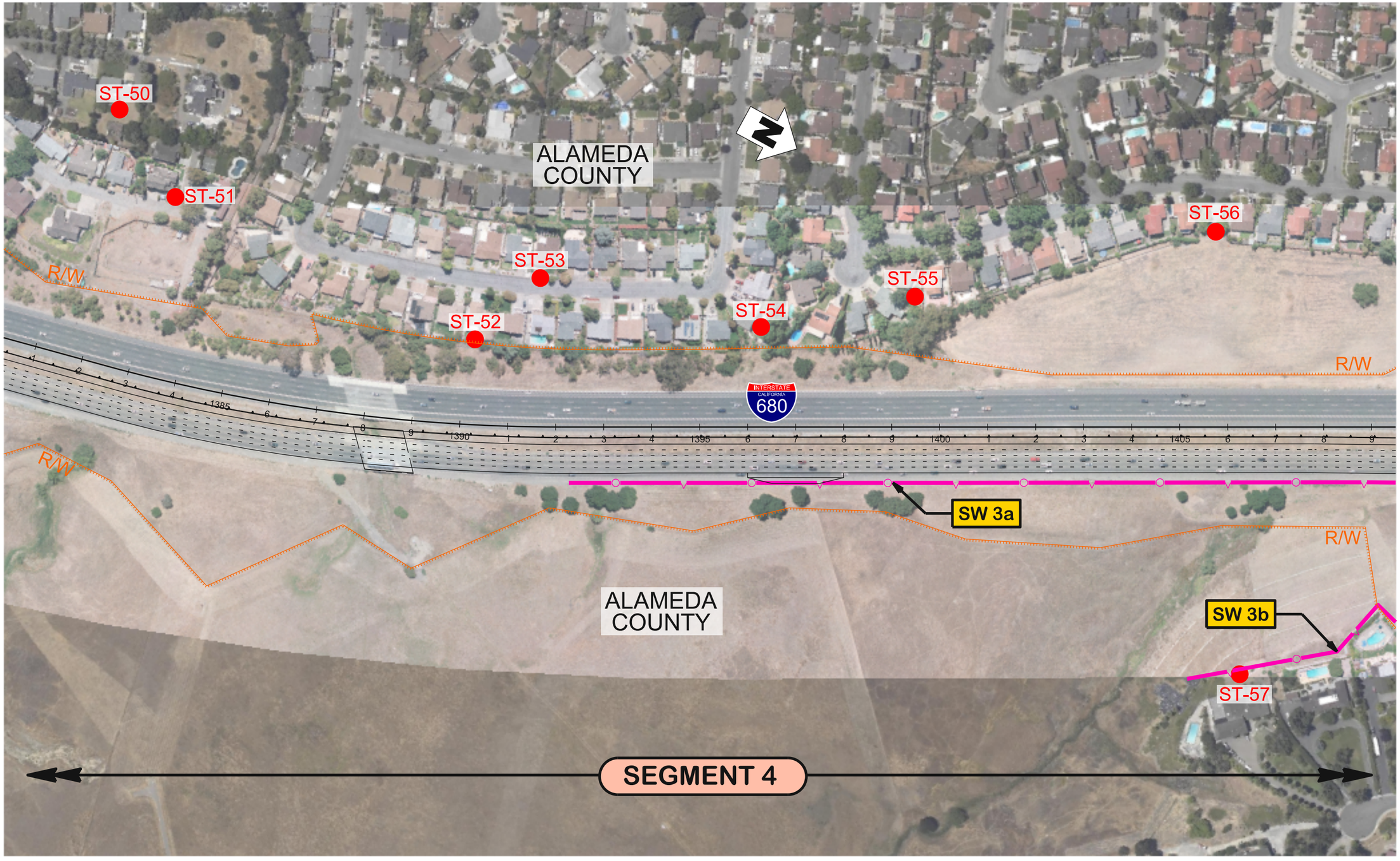

WMH	LEGEND: MODEL RECEPTOR; EXISTING NOISE BARRIER; PROPOSED NOISE BARRIER; SEGMENT X STUDY SEGMENT	500 100 0 200 SCALE: 1" = 500'	DISTRICT 04	ROUTE 680	TRAFFIC NOISE MODEL	SHEET
		CHARGE UNIT 0000	PROJECT NUMBER & PHASE 04120004370	COUNTY AND POST MILE SCL M6.5/M9.9 ALA M0.0/R12.4	RECEPTOR & NOISE BARRIER LOCATIONS	11/30

680NBE-NS011.dgn

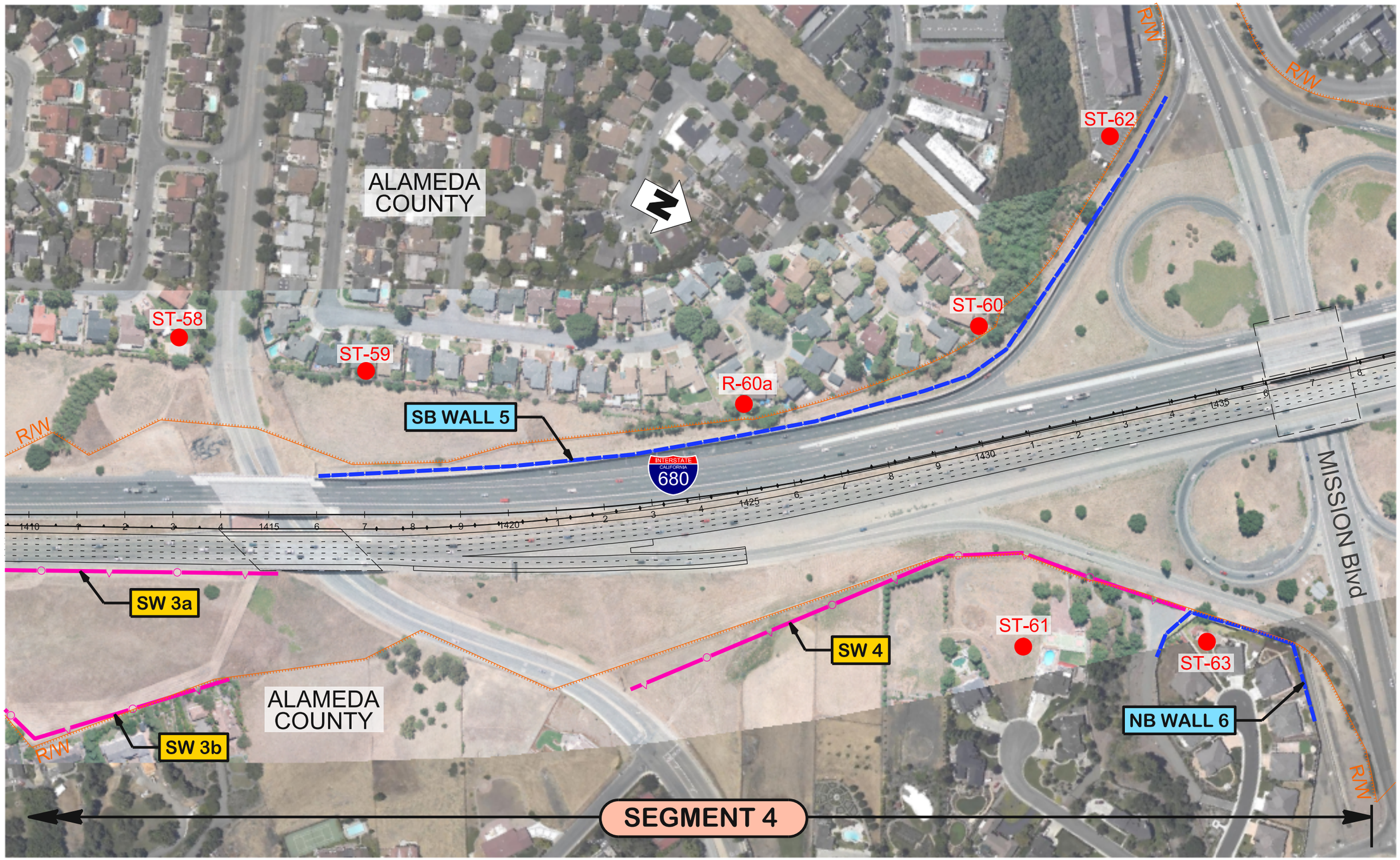

WMH

LEGEND:

- MODEL RECEPTOR
- EXISTING NOISE BARRIER
- PROPOSED NOISE BARRIER
- SEGMENT X — STUDY SEGMENT

500 100 0 200

SCALE: 1" = 500'

CHARGE UNIT	PROJECT NUMBER & PHASE
0000	04120004370

DISTRICT	ROUTE
04	680

COUNTY AND POST MILE
SCL M6.5/M9.9
ALA M0.0/R12.4

TRAFFIC NOISE MODEL

RECEPTOR & NOISE BARRIER LOCATIONS

SHEET 12/30

680NBE-NS012.dgn

2/10/2014 10:04:52 AM

eanjolin

WMH	LEGEND: MODEL RECEPTOR; EXISTING NOISE BARRIER; PROPOSED NOISE BARRIER; SEGMENT X STUDY SEGMENT	500 100 0 200 SCALE: 1" = 500'; CHARGE UNIT 0000; PROJECT NUMBER & PHASE 04120004370	DISTRICT 04; ROUTE 680; COUNTY AND POST MILE SCL M6.5/M9.9 ALA M0.0/R12.4	TRAFFIC NOISE MODEL; RECEPTOR & NOISE BARRIER LOCATIONS	SHEET 13/30

680NBE-NS013.dgn

WMH

LEGEND:

- MODEL RECEPTOR
- EXISTING NOISE BARRIER
- PROPOSED NOISE BARRIER
- SEGMENT X — STUDY SEGMENT

500 100 0 200

SCALE: 1" = 500'

CHARGE UNIT	PROJECT NUMBER & PHASE
0000	04120004370

DISTRICT	ROUTE
04	680

COUNTY AND POST MILE
SCL M6.5/M9.9
ALA M0.0/R12.4

TRAFFIC NOISE MODEL

RECEPTOR & NOISE BARRIER LOCATIONS

SHEET 14/30

680NBE-NS014.dgn

2/10/2014 10:04:59 AM

eanjolin

WMH

LEGEND:

- MODEL RECEPTOR
- EXISTING NOISE BARRIER
- PROPOSED NOISE BARRIER
- SEGMENT X — STUDY SEGMENT

500 100 0 200

SCALE: 1" = 500'

CHARGE UNIT	PROJECT NUMBER & PHASE
0000	04120004370

DISTRICT	ROUTE
04	680

COUNTY AND POST MILE
SCL M6.5/M9.9
ALA M0.0/R12.4

TRAFFIC NOISE MODEL

RECEPTOR & NOISE BARRIER LOCATIONS

SHEET 15/30

10:05:02 AM
2/10/2014
eanjorin
680NBE-NS015.dgn

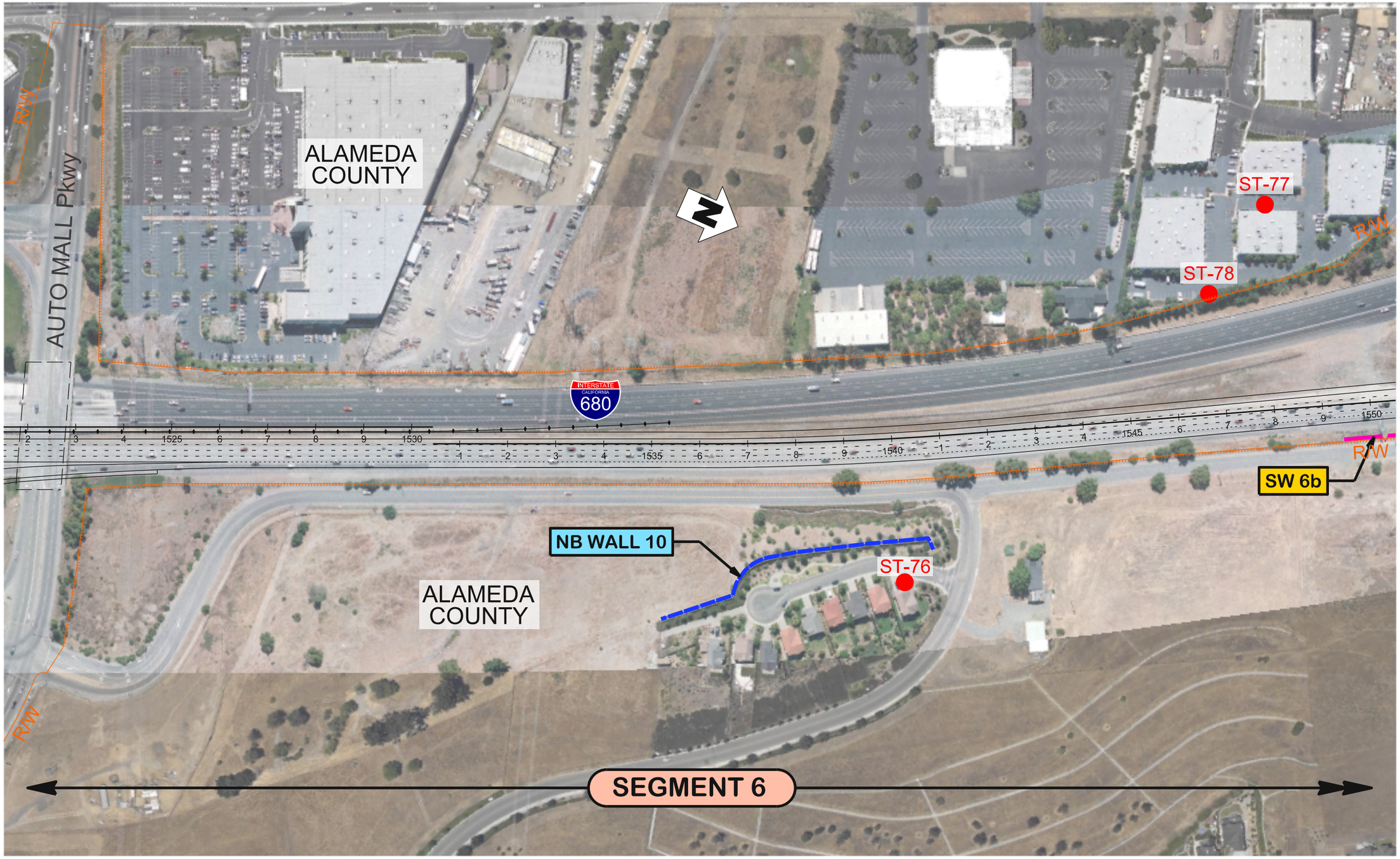

WMH	LEGEND: MODEL RECEPTOR; EXISTING NOISE BARRIER; PROPOSED NOISE BARRIER; SEGMENT X STUDY SEGMENT	500 100 0 200 SCALE: 1" = 500'	DISTRICT 04 / ROUTE 680	TRAFFIC NOISE MODEL	SHEET
		CHARGE UNIT 0000 / PROJECT NUMBER & PHASE 04120004370	COUNTY AND POST MILE SCL M6.5/M9.9 ALA M0.0/R12.4	RECEPTOR & NOISE BARRIER LOCATIONS	16/30

680NBE-NS016.dgn

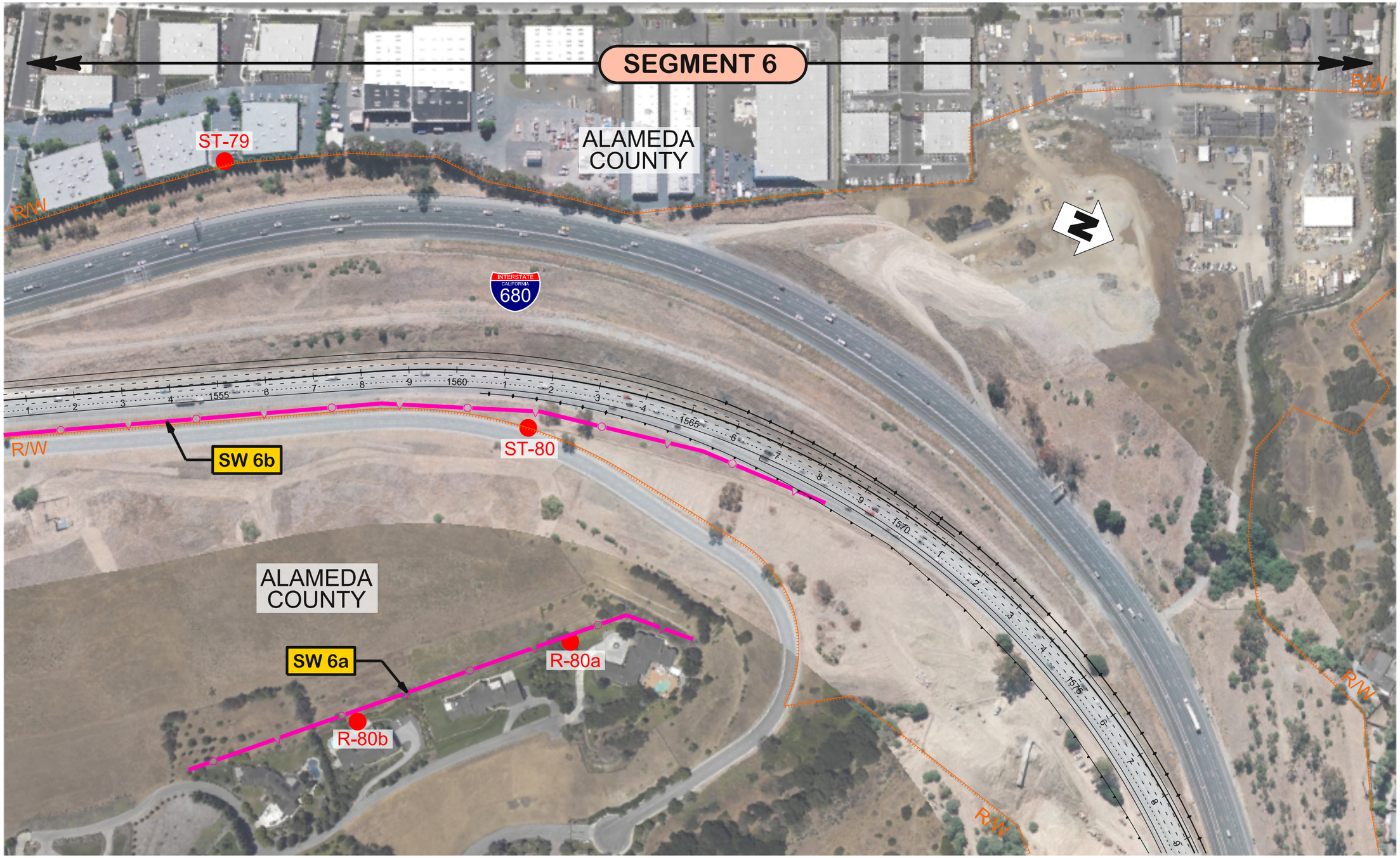

WMH	LEGEND: MODEL RECEPTOR; EXISTING NOISE BARRIER; PROPOSED NOISE BARRIER; SEGMENT X STUDY SEGMENT	500 100 0 200 SCALE: 1" = 500'	DISTRICT 04 / ROUTE 680	TRAFFIC NOISE MODEL	SHEET
		CHARGE UNIT 0000 / PROJECT NUMBER & PHASE 04120004370	COUNTY AND POST MILE SCL M6.5/M9.9 ALA M0.0/R12.4	RECEPTOR & NOISE BARRIER LOCATIONS	17/30

680NBE-NS017.dgn

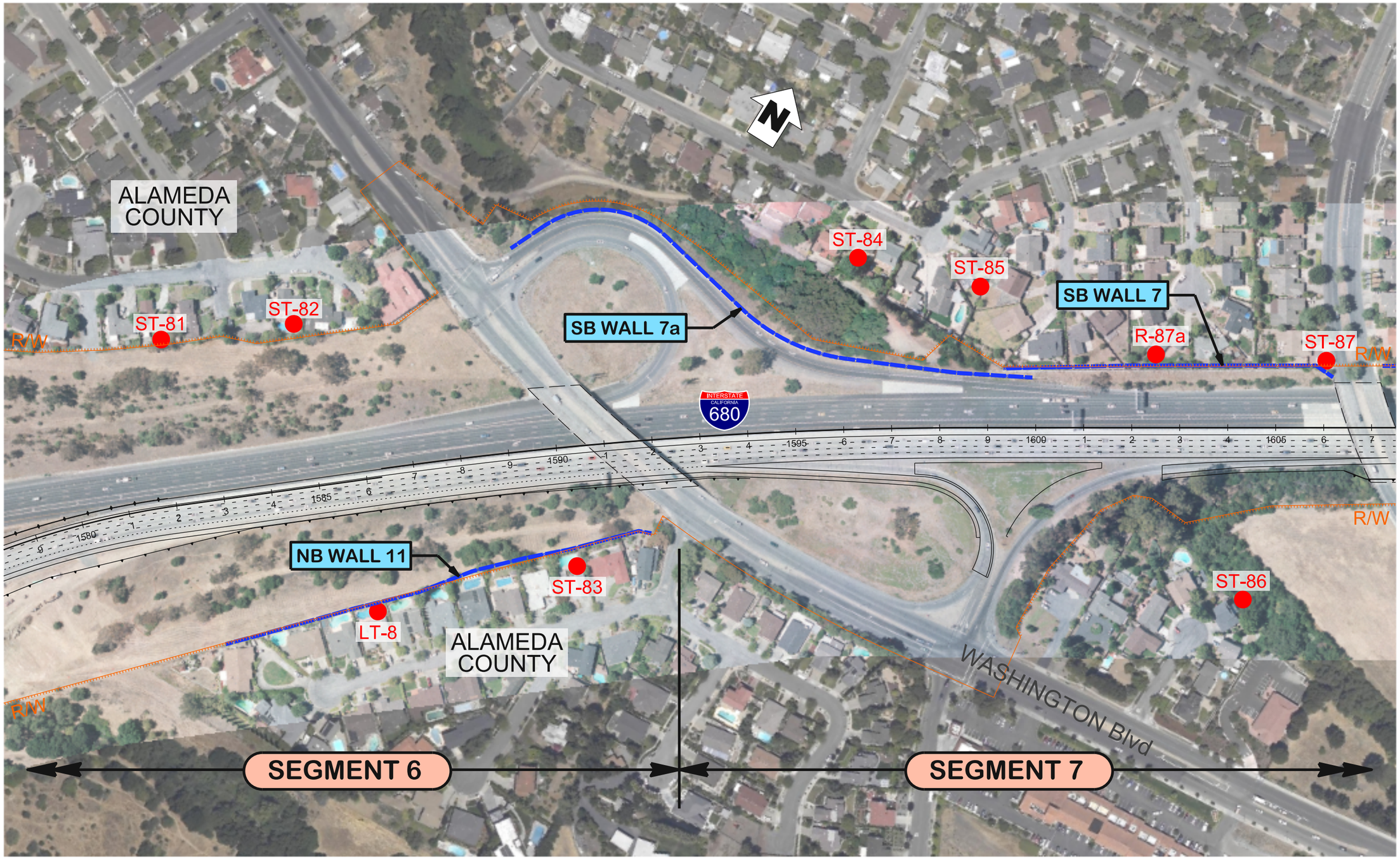

WMH

LEGEND:

- MODEL RECEPTOR
- EXISTING NOISE BARRIER
- PROPOSED NOISE BARRIER
- SEGMENT X — STUDY SEGMENT

500 100 0 200

SCALE: 1" = 500'

CHARGE UNIT	PROJECT NUMBER & PHASE
0000	04120004370

DISTRICT	ROUTE
04	680

COUNTY AND POST MILE
SCL M6.5/M9.9
ALA M0.0/R12.4

TRAFFIC NOISE MODEL

RECEPTOR & NOISE BARRIER LOCATIONS

SHEET 18/30

680NBE-NS018.dgn

2/10/2014 10:05:13 AM

eanjolin

WMH

LEGEND:

- MODEL RECEPTOR
- EXISTING NOISE BARRIER
- PROPOSED NOISE BARRIER
- SEGMENT X — STUDY SEGMENT

500 100 0 200

SCALE: 1" = 500'

CHARGE UNIT	PROJECT NUMBER & PHASE
0000	04120004370

DISTRICT	ROUTE
04	680

COUNTY AND POST MILE
SCL M6.5/M9.9
ALA M0.0/R12.4

TRAFFIC NOISE MODEL

RECEPTOR & NOISE BARRIER LOCATIONS

SHEET 19/30

680NBE-NS019.dgn

2/10/2014 10:05:17 AM

eanjotin

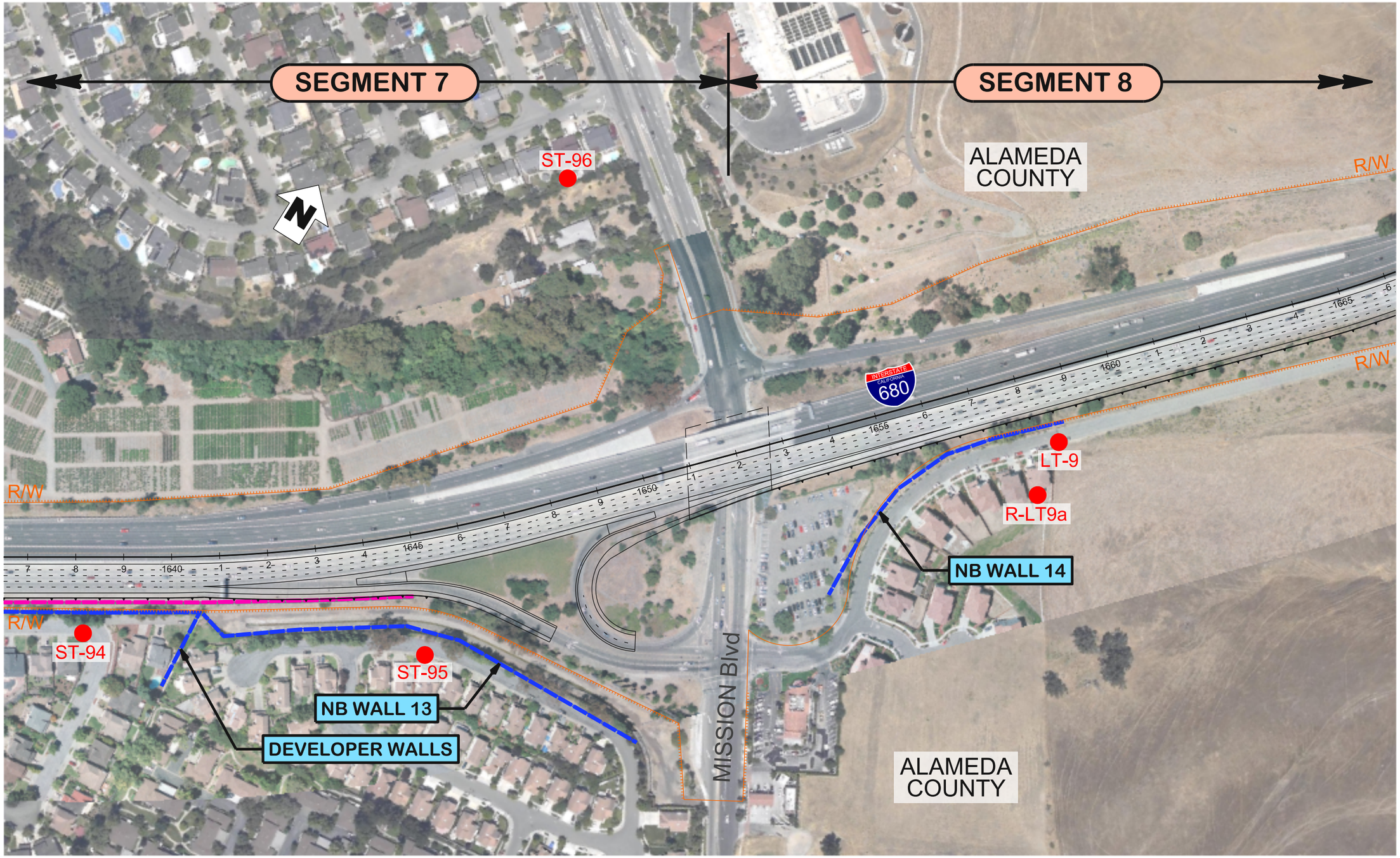

WMH

LEGEND:

- MODEL RECEPTOR
- EXISTING NOISE BARRIER
- PROPOSED NOISE BARRIER
- SEGMENT X — STUDY SEGMENT

500 100 0 200
SCALE: 1" = 500'

CHARGE UNIT	PROJECT NUMBER & PHASE
0000	04120004370

DISTRICT	ROUTE
04	680

COUNTY AND POST MILE
SCL M6.5/M9.9
ALA M0.0/R12.4

TRAFFIC NOISE MODEL

RECEPTOR & NOISE BARRIER LOCATIONS

SHEET 20/30

2/10/2014 10:05:21 AM
eanjorin
680NBE-NS020.dgn

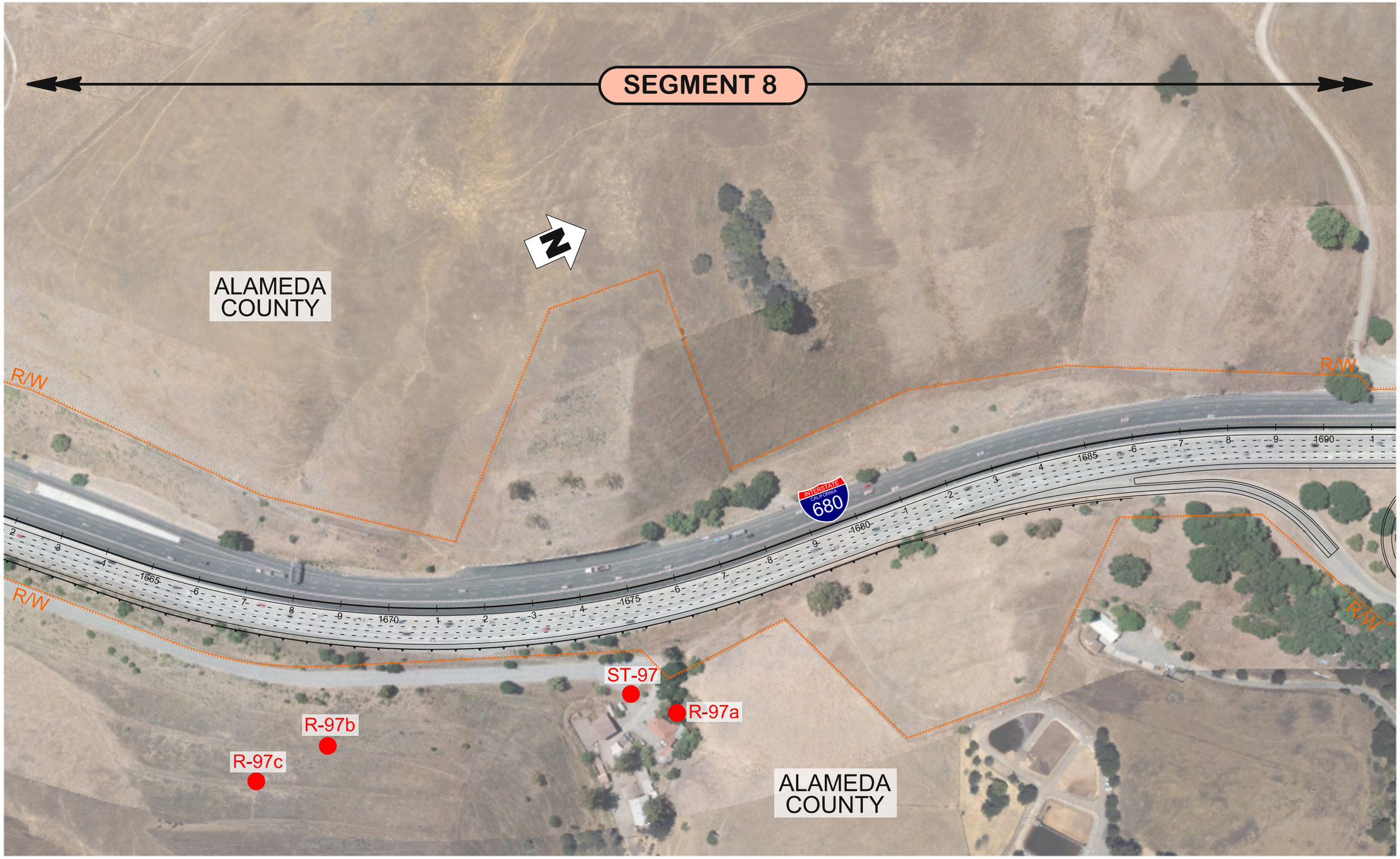

WMH

LEGEND:

- MODEL RECEPTOR
- EXISTING NOISE BARRIER
- PROPOSED NOISE BARRIER
- SEGMENT X — STUDY SEGMENT

500 100 0 200

SCALE: 1" = 500'

CHARGE UNIT	PROJECT NUMBER & PHASE
0000	04120004370

DISTRICT	ROUTE
04	680

COUNTY AND POST MILE
SCL M6.5/M9.9
ALA M0.0/R12.4

TRAFFIC NOISE MODEL

RECEPTOR & NOISE BARRIER LOCATIONS

SHEET 21/30

680NBE-NS021.dgn

2/10/2014 10:05:24 AM

eanjpatin

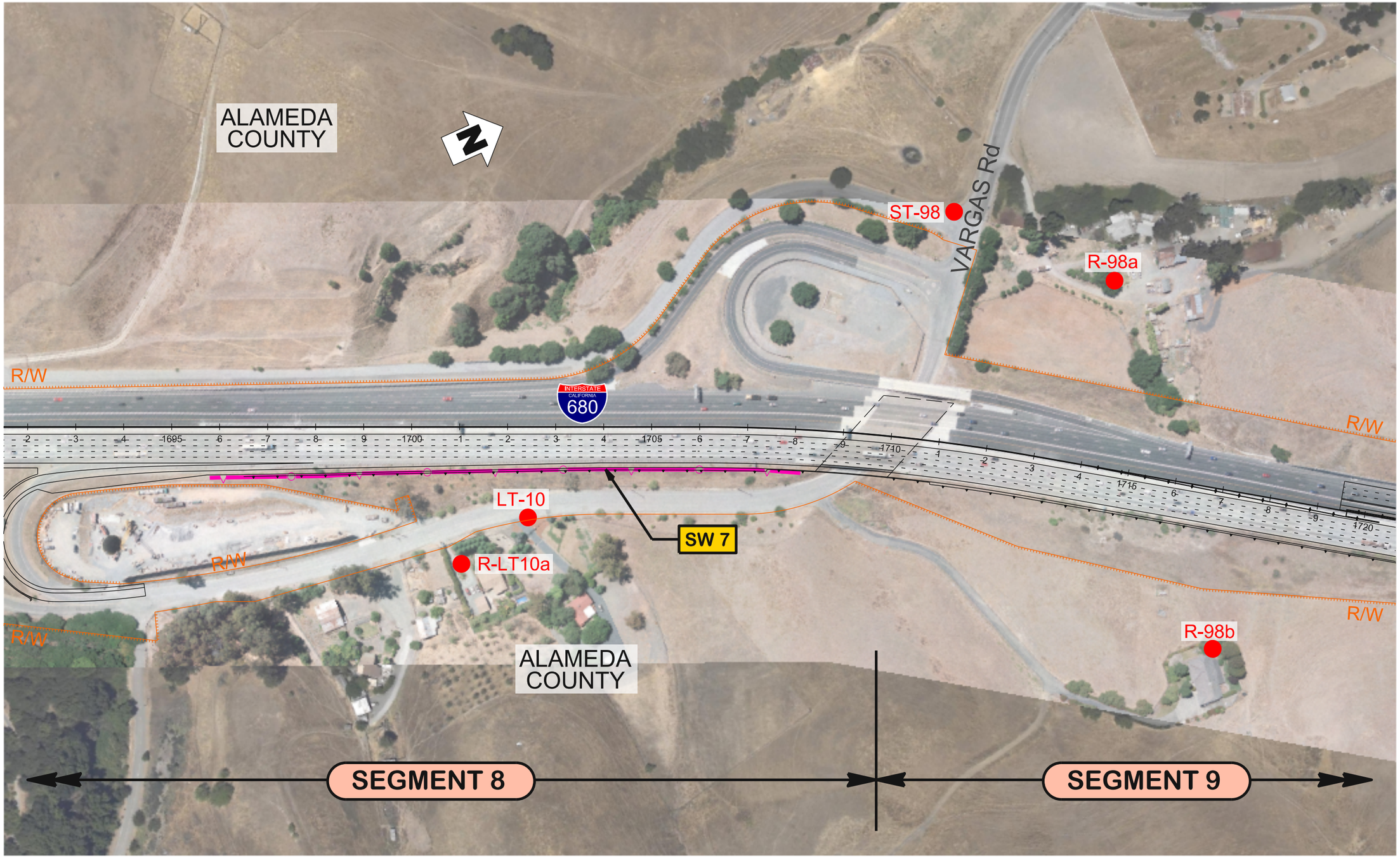

WMH

LEGEND:

- MODEL RECEPTOR
- EXISTING NOISE BARRIER
- PROPOSED NOISE BARRIER
- SEGMENT X — STUDY SEGMENT

500 100 0 200
SCALE: 1" = 500'

CHARGE UNIT	PROJECT NUMBER & PHASE
0000	04120004370

DISTRICT	ROUTE
04	680

COUNTY AND POST MILE
SCL M6.5/M9.9
ALA M0.0/R12.4

TRAFFIC NOISE MODEL

RECEPTOR & NOISE BARRIER LOCATIONS

SHEET 22/30

680NBE-NS022.dgn

2/10/2014 10:05:28 AM
eanjonin

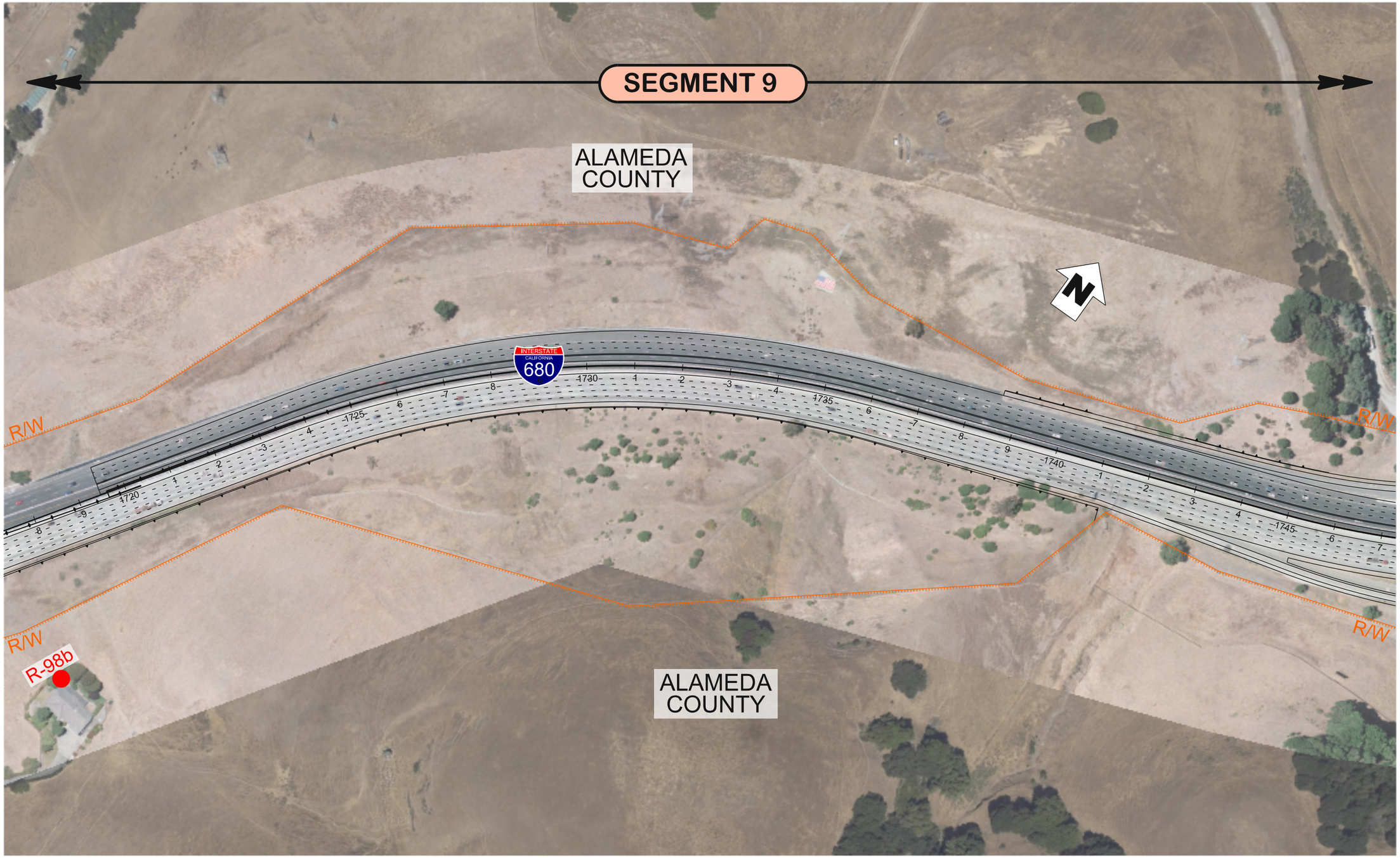

WMH

LEGEND:

- MODEL RECEPTOR
- EXISTING NOISE BARRIER
- PROPOSED NOISE BARRIER
- SEGMENT X — STUDY SEGMENT

500 100 0 200

SCALE: 1" = 500'

CHARGE UNIT	PROJECT NUMBER & PHASE
0000	04120004370

H-23

DISTRICT	ROUTE
04	680

COUNTY AND POST MILE
SCL M6.5/M9.9
ALA M0.0/R12.4

TRAFFIC NOISE MODEL

RECEPTOR & NOISE BARRIER LOCATIONS

SHEET 23/30

10:05:31 AM
2/10/2014
eanjorin
680NBE-NS023.dgn

WMH

LEGEND:

- MODEL RECEPTOR
- EXISTING NOISE BARRIER
- PROPOSED NOISE BARRIER
- SEGMENT X — STUDY SEGMENT

500 100 0 200

SCALE: 1" = 500'

CHARGE UNIT	PROJECT NUMBER & PHASE
0000	04120004370

H-24

DISTRICT	ROUTE
04	680

COUNTY AND POST MILE
SCL M6.5/M9.9
ALA M0.0/R12.4

TRAFFIC NOISE MODEL

RECEPTOR & NOISE BARRIER LOCATIONS

SHEET 24/30

10:05:34 AM
2/10/2014
eanjorin
680NBE-NS024.dgn

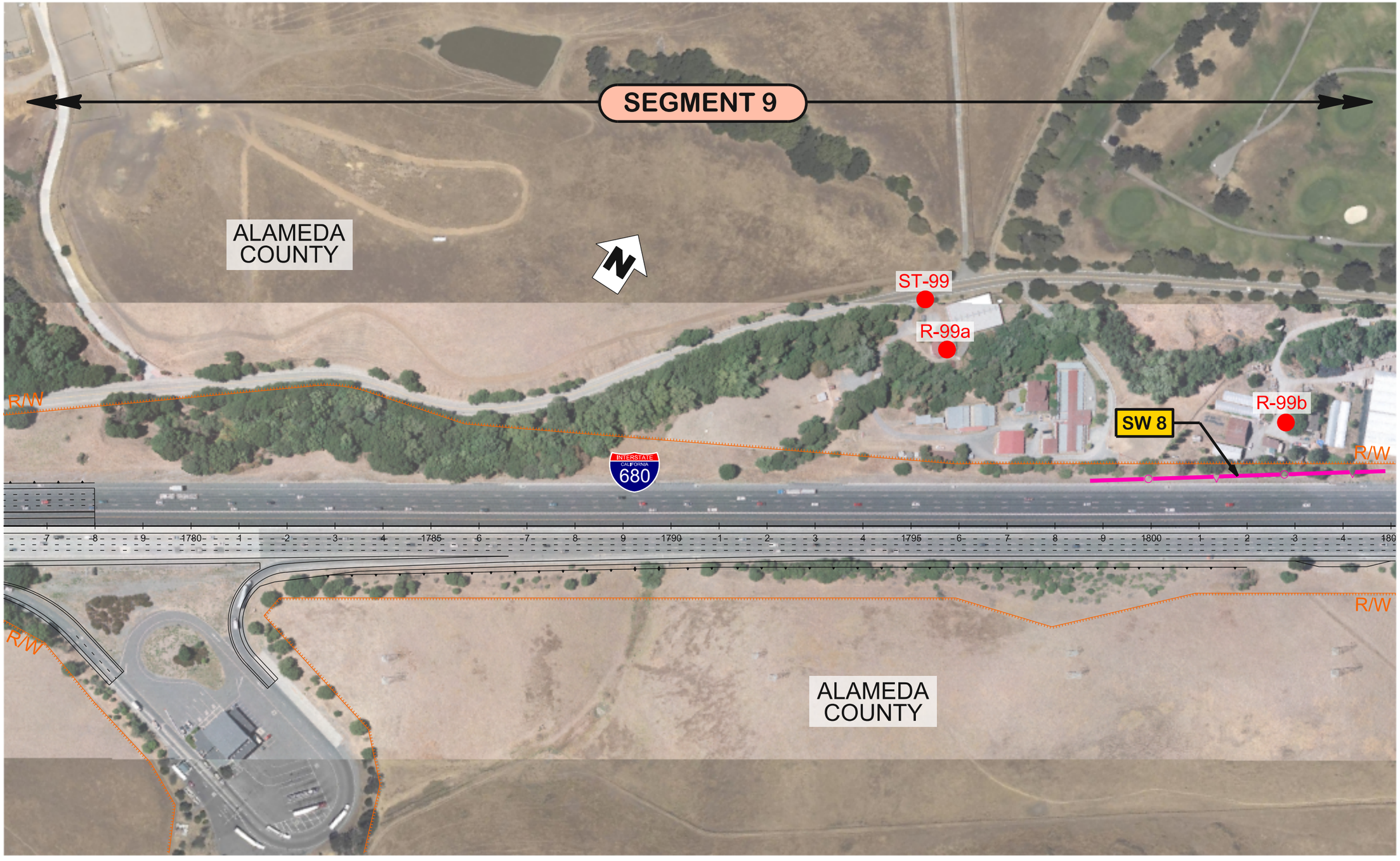

WMH

LEGEND:

- MODEL RECEPTOR
- EXISTING NOISE BARRIER
- PROPOSED NOISE BARRIER
- SEGMENT X — STUDY SEGMENT

500 100 0 200

SCALE: 1" = 500'

CHARGE UNIT	PROJECT NUMBER & PHASE
0000	04120004370

H-25

DISTRICT	ROUTE
04	680

COUNTY AND POST MILE
SCL M6.5/M9.9
ALA M0.0/R12.4

TRAFFIC NOISE MODEL

RECEPTOR & NOISE BARRIER LOCATIONS

SHEET 25/30

2/10/2014 10:05:38 AM
eanjorin
680NBE-NS025.dgn

WMH

LEGEND:

- MODEL RECEPTOR
- EXISTING NOISE BARRIER
- PROPOSED NOISE BARRIER
- SEGMENT X — STUDY SEGMENT

500 100 0 200

SCALE: 1" = 500'

CHARGE UNIT	PROJECT NUMBER & PHASE
0000	04120004370

DISTRICT	ROUTE
04	680

COUNTY AND POST MILE
SCL M6.5/M9.9
ALA M0.0/R12.4

TRAFFIC NOISE MODEL

RECEPTOR & NOISE BARRIER LOCATIONS

SHEET 26/30

680NBE-NS026.dgn

2/10/2014 10:05:41 AM

eanjorin

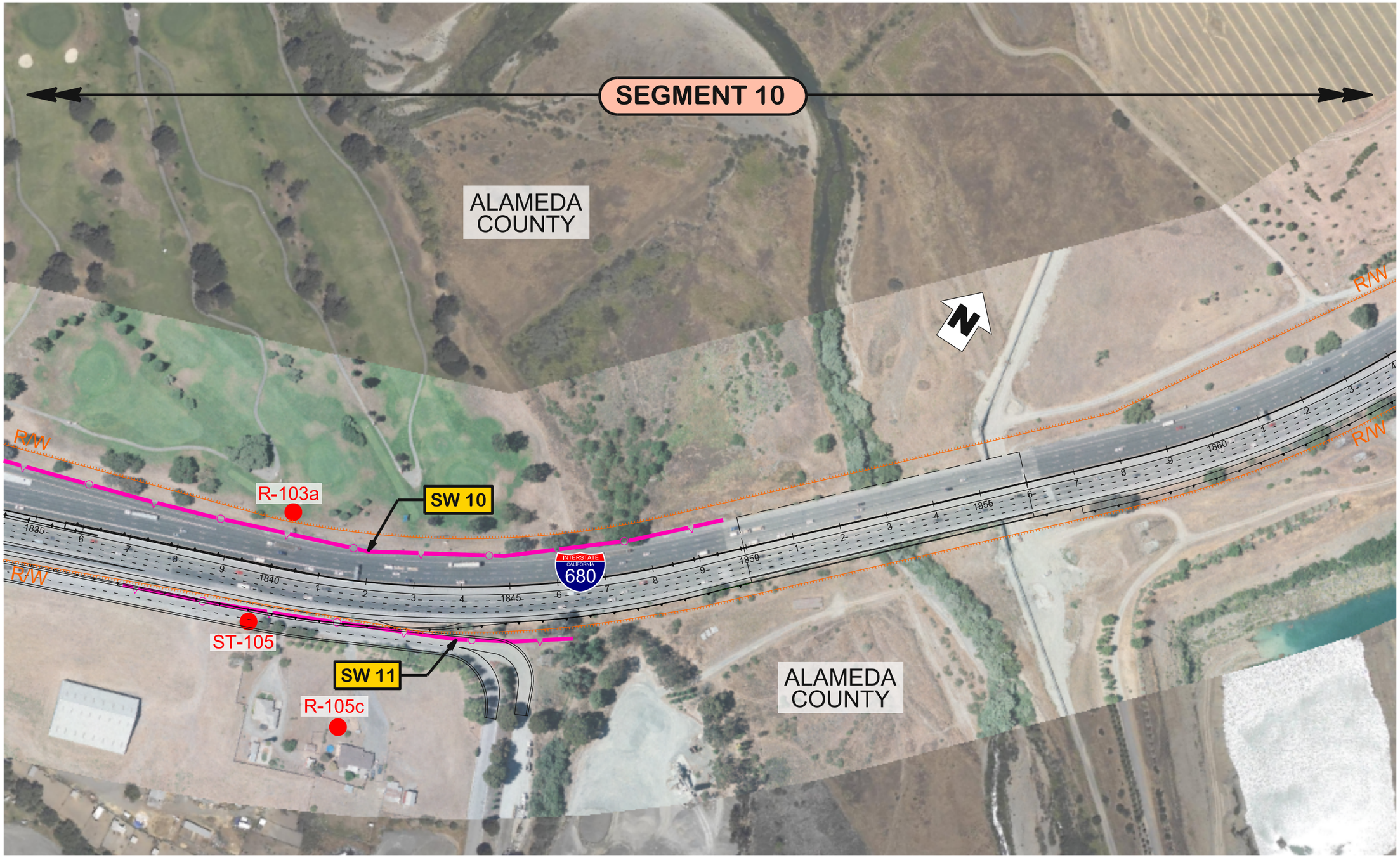

WMH

LEGEND:

- MODEL RECEPTOR
- EXISTING NOISE BARRIER
- PROPOSED NOISE BARRIER
- SEGMENT X — STUDY SEGMENT

500 100 0 200

SCALE: 1" = 500'

CHARGE UNIT	PROJECT NUMBER & PHASE
0000	04120004370

DISTRICT	ROUTE
04	680

COUNTY AND POST MILE
SCL M6.5/M9.9
ALA M0.0/R12.4

TRAFFIC NOISE MODEL

RECEPTOR & NOISE BARRIER LOCATIONS

SHEET 27/30

2/10/2014 10:05:45 AM

680NBE-NS027.dgn

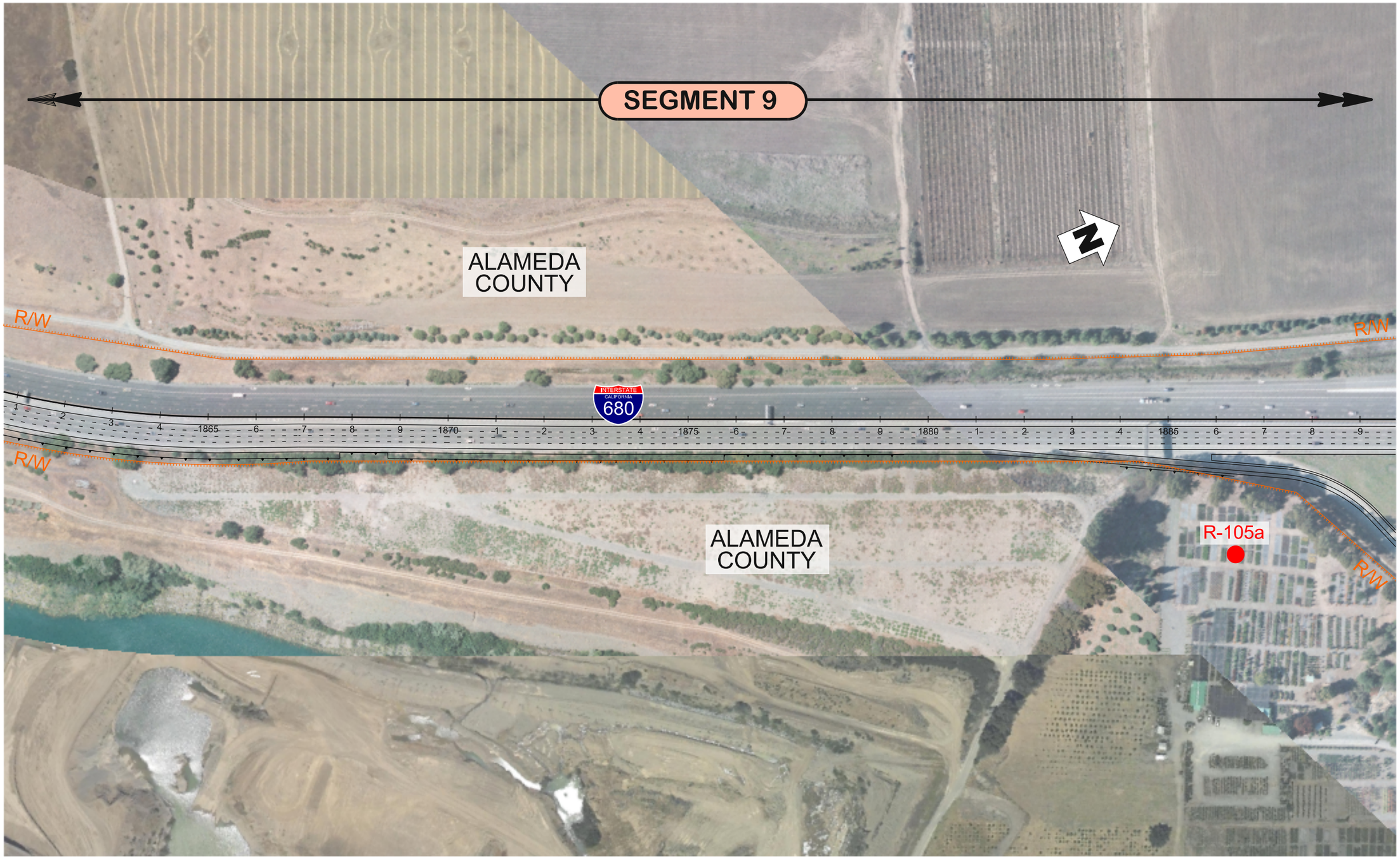

WMH

LEGEND:

- MODEL RECEPTOR
- EXISTING NOISE BARRIER
- PROPOSED NOISE BARRIER
- SEGMENT X — STUDY SEGMENT

500 100 0 200

SCALE: 1" = 500'

CHARGE UNIT	PROJECT NUMBER & PHASE
0000	04120004370

DISTRICT	ROUTE
04	680

COUNTY AND POST MILE
SCL M6.5/M9.9
ALA M0.0/R12.4

TRAFFIC NOISE MODEL

RECEPTOR & NOISE BARRIER LOCATIONS

SHEET 28/30

680NBE-NS028.dgn 2/10/2014 10:05:49 AM eanjotin

WMH

LEGEND:

- MODEL RECEPTOR
- EXISTING NOISE BARRIER
- PROPOSED NOISE BARRIER
- SEGMENT X — STUDY SEGMENT

500 100 0 200

SCALE: 1" = 500'

CHARGE UNIT	PROJECT NUMBER & PHASE
0000	04120004370

H-29

DISTRICT	ROUTE
04	680

COUNTY AND POST MILE
SCL M6.5/M9.9
ALA M0.0/R12.4

TRAFFIC NOISE MODEL

RECEPTOR & NOISE BARRIER LOCATIONS

SHEET 29/30

10:05:53 AM 2/10/2014 eanjorin

680NBE-NS029.dgn

WMH

LEGEND:

- MODEL RECEPTOR
- EXISTING NOISE BARRIER
- PROPOSED NOISE BARRIER
- SEGMENT X — STUDY SEGMENT

500 100 0 200

SCALE: 1" = 500'

CHARGE UNIT	PROJECT NUMBER & PHASE
0000	04120004370

H-30

DISTRICT	ROUTE
04	680

COUNTY AND POST MILE
SCL M6.5/M9.9
ALA M0.0/R12.4

TRAFFIC NOISE MODEL

RECEPTOR & NOISE BARRIER LOCATIONS

SHEET 30/30

2/10/2014 10:05:57 AM eanjorin

680NBE-NS030.dgn