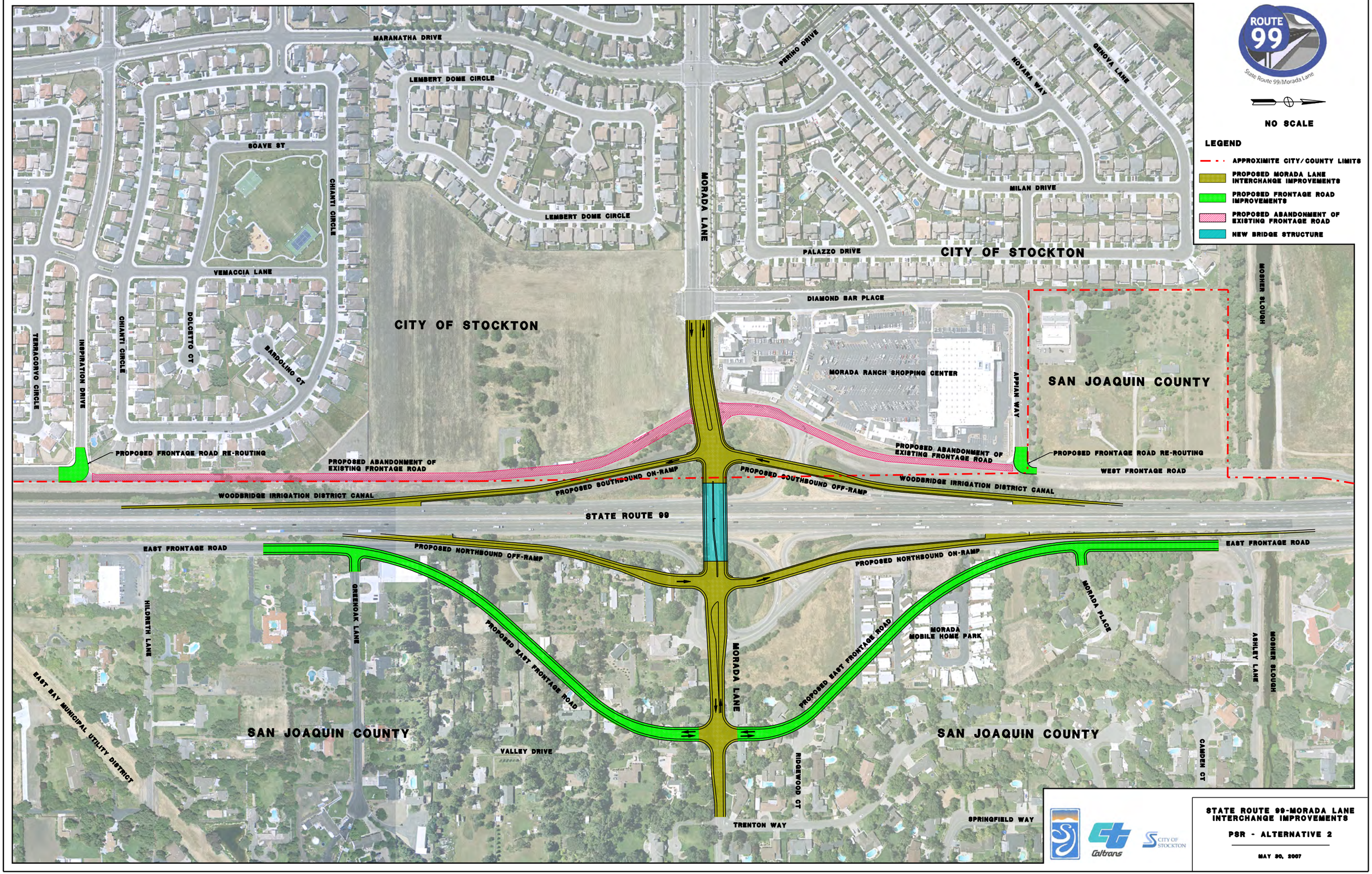
ROUTE 99
State Route 99/Morada Lane
NO SCALE
LEGEND
APPROXIMITE CITY/COUNTY LIMITS
PROPOSED MORADA LANE INTERCHANGE IMPROVEMENTS
PROPOSED FRONTAGE ROAD IMPROVEMENTS
PROPOSED ABANDONMENT OF EXISTING FRONTAGE ROAD
NEW BRIDGE STRUCTURE
MARANATHA DRIVE
LEMBERT DOME CIRCLE
SOAVE ST
CHIANTI CIRCLE
VEMACCIA LANE
DOLCETTO CT
BARDOLINO CT
TERRACORVO CIRCLE
INSPIRATION DRIVE
CITY OF STOCKTON
MORADA LANE
PERINO DRIVE
NOVARA WAY
GENOVA LANE
MILAN DRIVE
PALAZZO DRIVE
DIAMOND BAR PLACE
MORADA RANCH SHOPPING CENTER
APPIAN WAY
SAN JOAQUIN COUNTY
MOSHER SLOUGH
PROPOSED FRONTAGE ROAD RE-ROUTING
PROPOSED ABANDONMENT OF EXISTING FRONTAGE ROAD
WEST FRONTAGE ROAD
WOODBRIDGE IRRIGATION DISTRICT CANAL
PROPOSED SOUTHBOUND ON-RAMP
PROPOSED SOUTHBOUND OFF-RAMP
STATE ROUTE 99
EAST FRONTAGE ROAD
PROPOSED NORTHBOUND OFF-RAMP
PROPOSED NORTHBOUND ON-RAMP
HILDRETH LANE
GREENOAK LANE
PROPOSED EAST FRONTAGE ROAD
MORADA MOBILE HOME PARK
MORADA PLACE
ASHLEY LANE
EAST BAY MUNICIPAL UTILITY DISTRICT
VALLEY DRIVE
RIDGEWOOD CT
CAMDEN CT
TRENTON WAY
SPRINGFIELD WAY
Caltrans
CITY OF STOCKTON
STATE ROUTE 99-MORADA LANE INTERCHANGE IMPROVEMENTS
PSR - ALTERNATIVE 2
MAY 30, 2007