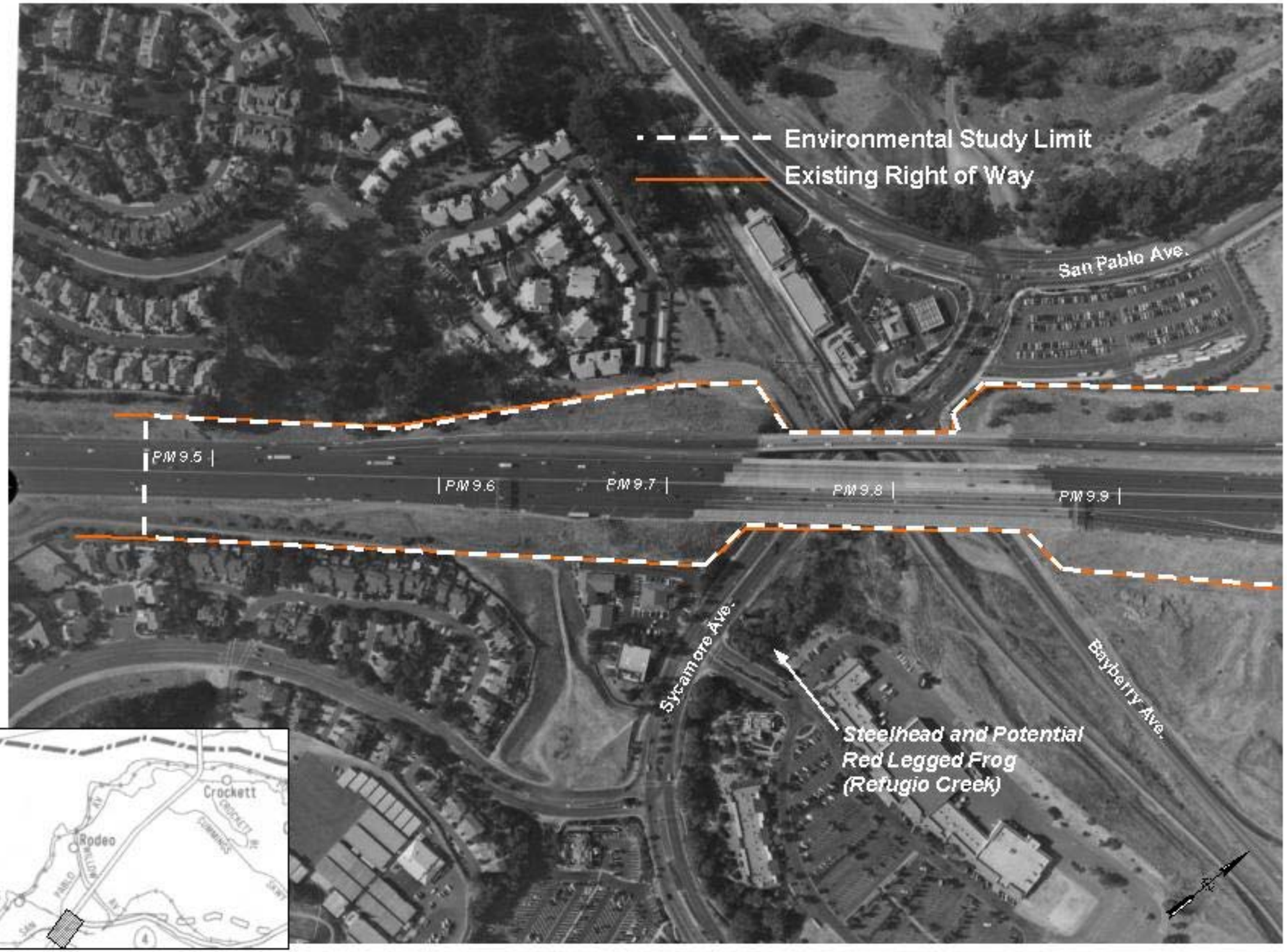


**FIGURE 1-2a**

ENVIRONMENTAL RESOURCES

*Contra Costa 80*