EXHIBIT "B"

CITY OF OCEANSIDE

T. 11S., R. 4W. S.B.M.

SECTION 18

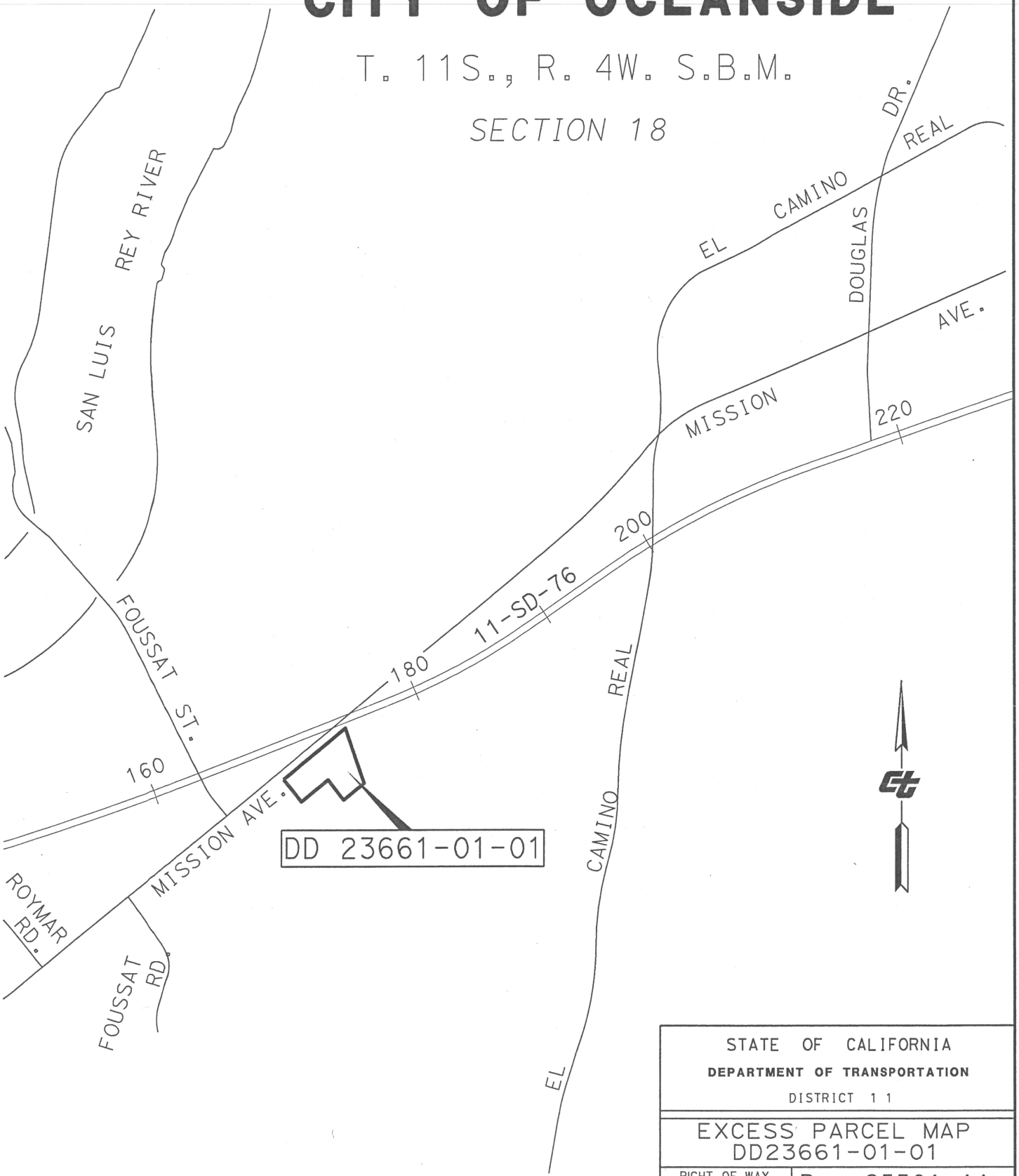

STATE OF CALIFORNIA DEPARTMENT OF TRANSPORTATION DISTRICT 11			
EXCESS PARCEL MAP DD23661-01-01			
RIGHT OF WAY MAP NO.	Por.25501.11		
COUNTY	ROUTE	POST MILES	SCALE
SD	76	2.9	NONE
			SHEET 1 OF 2

E.A. 0R0002

CITY OF OCEANSIDE

EXHIBIT "B"

T. 11 S., R. 4 W., S.B.M.

SEC. 18

76

MISSION AVE.

'B' LINE

45'

52'

155

50'

80'

31'

54'

39'

104'

275'

319'

163'

166'

30'

30'

FRONTIER DR.

℄ 12' UTILITY EASE.
TO: SDG&E

TOTAL AREA= 1.81 ACRES

24247-01-01
AREA= 0.29 ACRES

DD 23661-01-01

AREA= 0.62 ACRES
23673-01-01

PM 10226
PCL. 1

12' ELECTRICAL EASEMENT
TO: S.D.G.& E.
REC.: 3-10-2003
DOC.: 2003-0264792
DE 23673-2

APPROX. 1/4 SECTION LINE

RELINQUISHMENT
27219-B

TO:CITY OF OCEANSIDE
STATE HWY MAP NO. 301
DATED: APRIL 1, 1999
F/N 1999-0217536
CTC RES. NO. R 3432
DATED: FEBRUARY 23, 2000
CTC RESOLUTION RECORDED
F/N 2000-0111313
DATED: MARCH 6, 2000

23661-01-01
AREA= 0.90 ACRES

150' EASEMENT FOR POLES
AND INGRESS & EGRESS
TO: S.D.G.& E.
REC.: 10-21-1940
DOC.: BK. 1089, PG. 158 O.R.

LOT 147

LOT 146

MAP 4838

LOT 145

LOT 143

LOT 304

LOT 305

LOT 306

MAP 4901

STATE OF CALIFORNIA
DEPARTMENT OF TRANSPORTATION
DISTRICT 11

DIRECTOR'S DEED
MAP DD 23661-01-01

RIGHT OF WAY MAP NO.	Por. 25501.11		
COUNTY	ROUTE	POST MILE	SCALE
SD	76	2.9	NONE
			SHEET 2 OF 2