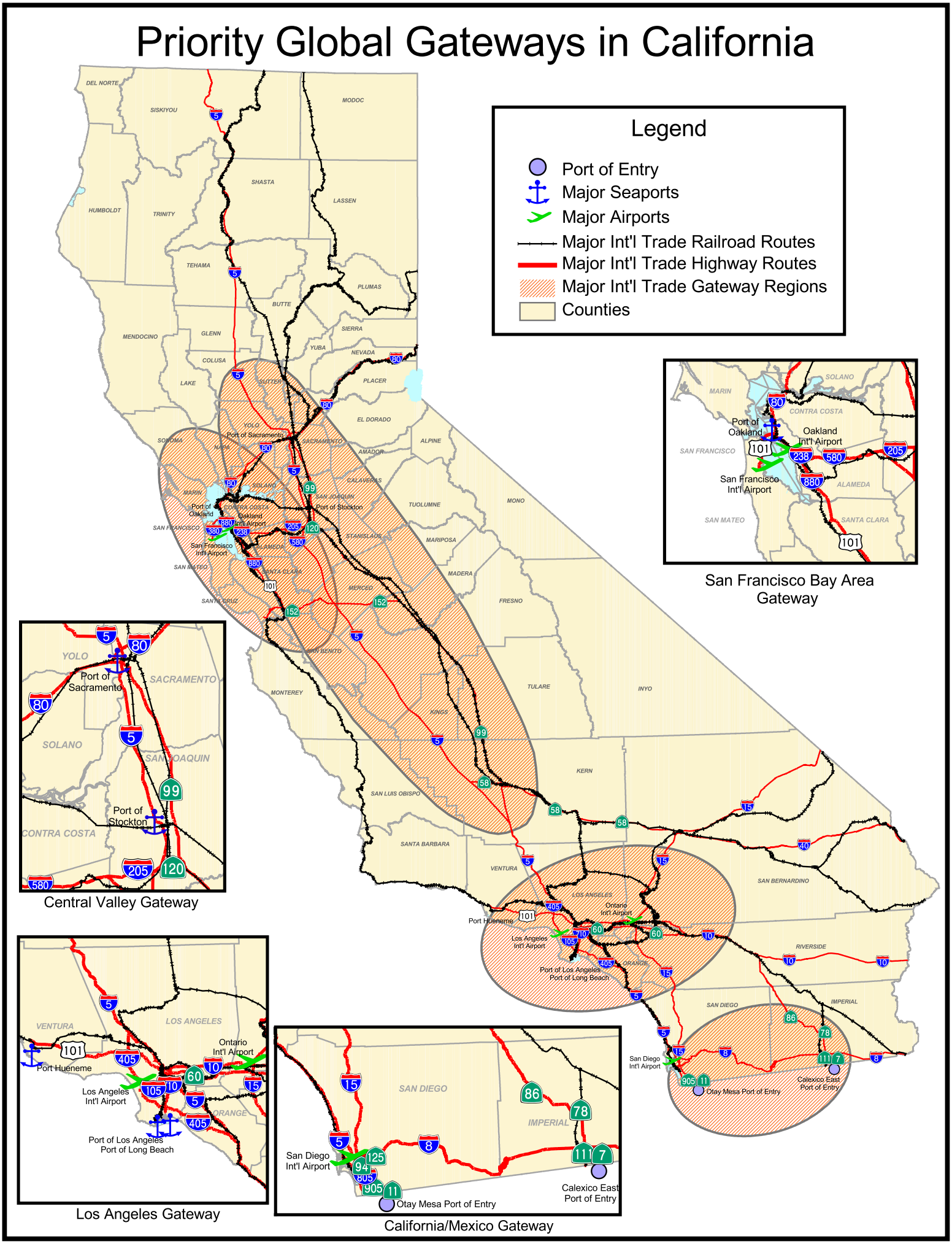Priority Global Gateways in California