ClibPDF - www.fastio.com

ACCIDENT SUMMARY S/B

	Year	Total No.	Damage Only	Injury Class C	Injury Class B	Injury Class A	Fatal	Injuries Fatal	Injuries 2 or More Vehicles	Injuries Single Vehicle	Injuries Total	Injuries Day	Injuries Dark	Hit Parked Vehicle	Hit Stopped Vehicle	Hit Other Object	Hit Pedestrian	Hit Bicycle	Wet Pavement	Wet Pavement Wet Accidents	Wet Pavement Wet Accidents Fatal
BEFORE	61-62	9	0	6	3	0			3	—	5	4	8	0		0	3	7	0.06	[illegible]	
AFTER	63-64	3	0	0	3	0	2	1			3	0	1	0	2	0	0	0	0.04	[illegible]	
AFTER	65	8	1	3	0	0	6	2			8	0	2	0	6	5	6	0	0.04	0	
AFTER	66	8	0	0	1	0	4	4			5	3	4	0	4	0	2	0	0.02	0	
AFTER	67	4	1	[illegible]	[illegible]	[illegible]	3	[illegible]			2	2	[illegible]	0	2	0	3	0	0.04	0	
AFTER	68	4	0	2	1	0	3	0			1	3	1	1	1	0	4	0	0.02	0	
AFTER	69	5	1	2	[illegible]	[illegible]	[illegible]	[illegible]			6	0	1	4	1	1	5	0	0.02	0	

COLLISION DIAGRAM
07 - LA - 5
P.M. 78.55 to P.M. 78.85

BEFORE 1-16-61 TO 1-15-63
AFTER 1-25-63 TO 1-25-70

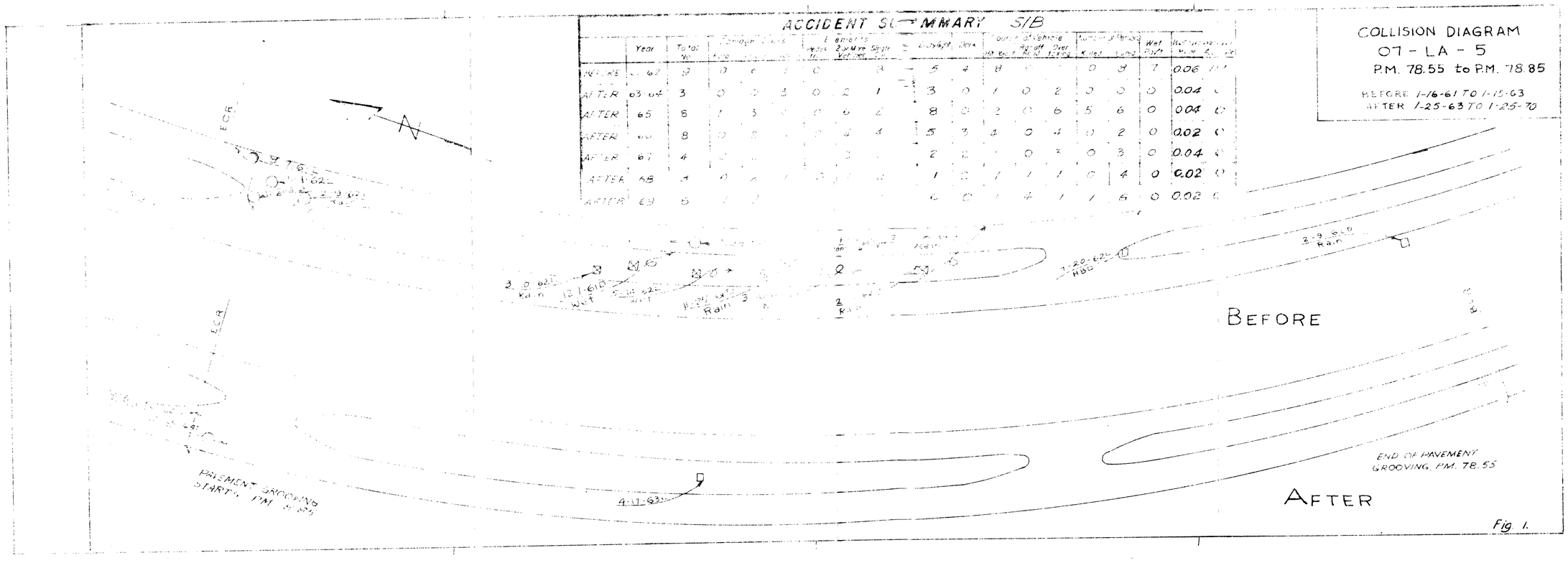

Fig. 1.

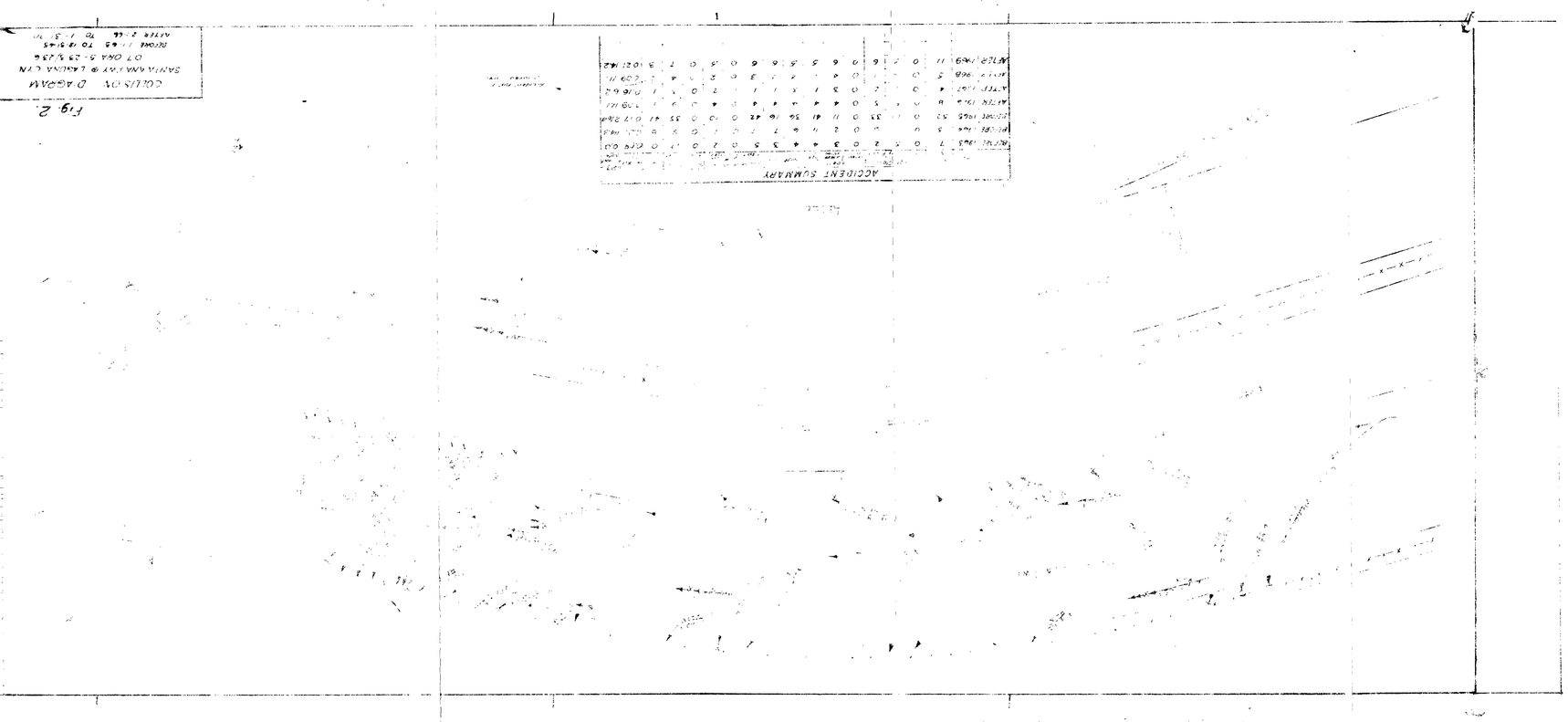
COLLISION DIAGRAM
SANTA ANA FWY @ LAGUNA CYN
07 ORA 5-23 9/23 6
BEFORE 11-45 TO 12-31-45
AFTER 2-66 TO 1-31-70
ACCIDENT SUMMARY

Fig. 2.

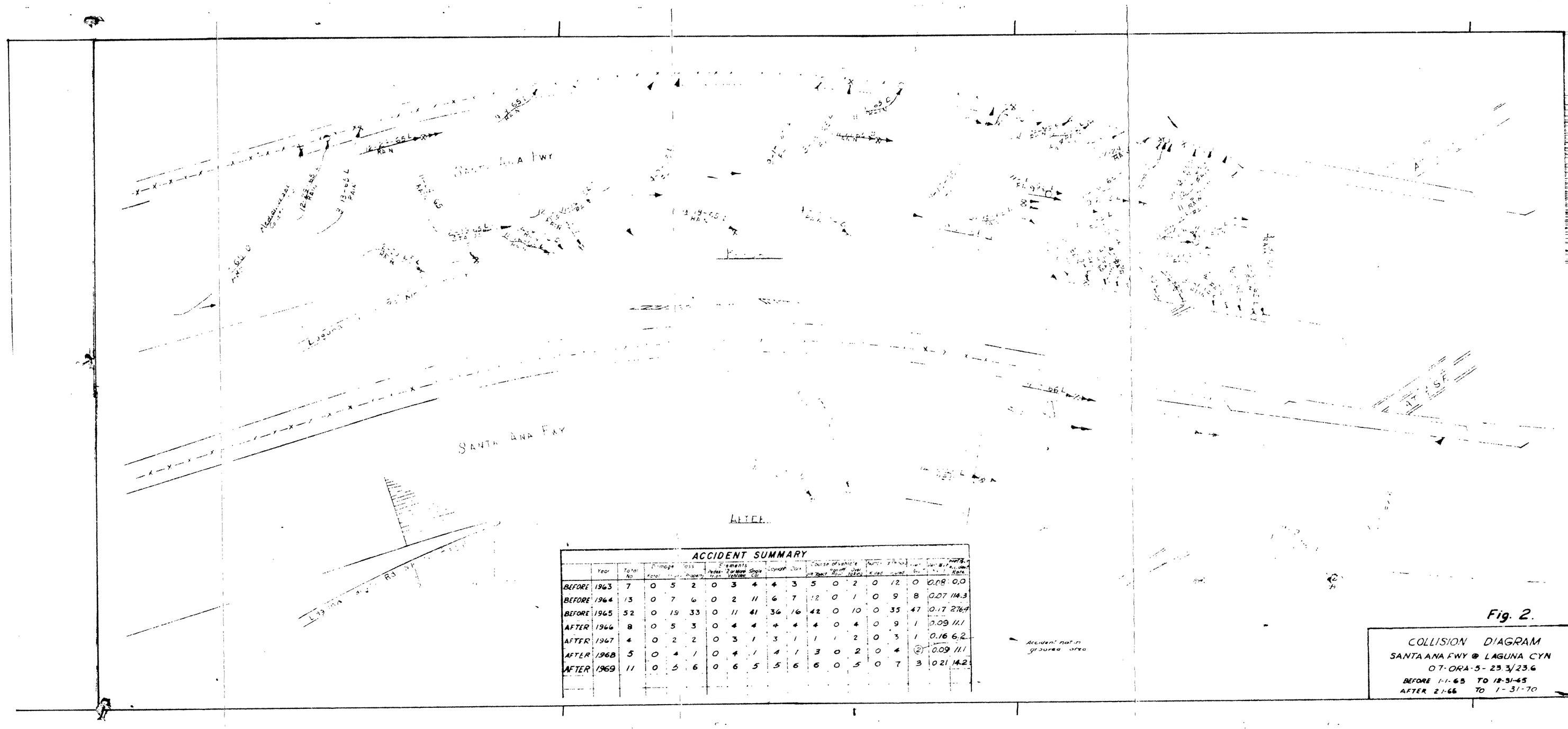

ACCIDENT SUMMARY																					
	Year	Total No.	Fatal	Injury	Prop. Damage Only	Total	Fatal	Injury	Prop. Damage Only	Total	Night Time	Day Time	Total	Dry	Wet	Total	Day	Night	Total	Acc. Rate	Acc. Rate
BEFORE	1963	7	0	5	2	0	3	4	4	3	5	0	2	0	12	0	0.08	0.0			
BEFORE	1964	13	0	7	6	0	2	11	6	7	12	0	1	0	9	8	0.07	114.3			
BEFORE	1965	52	0	19	33	0	11	41	36	16	42	0	10	0	35	47	0.17	276.9			
AFTER	1966	8	0	5	3	0	4	4	4	4	4	0	4	0	9	1	0.09	11.1			
AFTER	1967	4	0	2	2	0	3	1	3	1	1	1	2	0	3	1	0.16	6.2			
AFTER	1968	5	0	4	1	0	4	1	4	1	3	0	2	0	4	(2)	0.09	11.1			
AFTER	1969	11	0	5	6	0	6	5	5	6	6	0	5	0	7	3	0.21	14.2			

Accident not in original area

Fig. 2.

COLLISION DIAGRAM
SANTA ANA FWY @ LAGUNA CYN
07-ORA-5-23.3/23.6
BEFORE 1-1-63 TO 12-31-65
AFTER 2-1-66 TO 1-31-70

ClibPDF - www.fastio.com

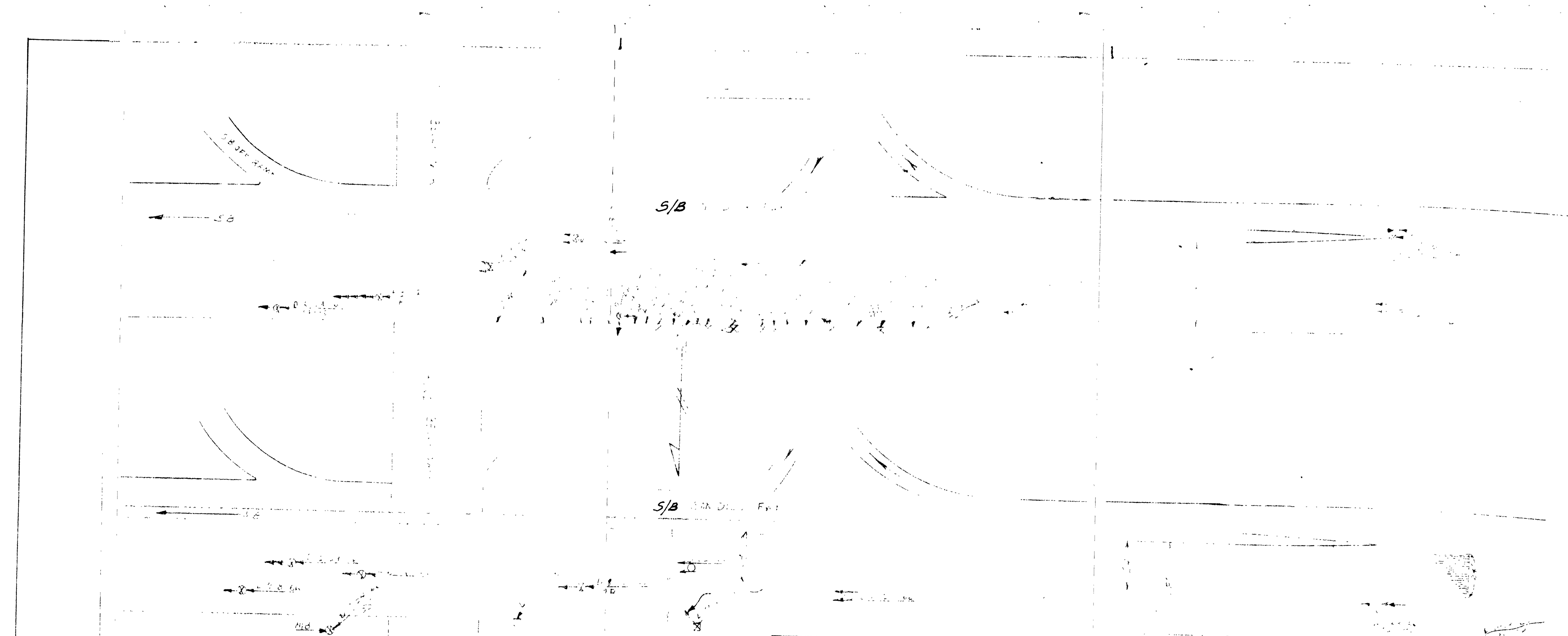

	Year	Total No.	Damage Class: Fatal	Damage Class: Injury	Damage Class: Property	Elements: Pedes.	Elements: 2 or More vehicles	Elements: Single Car	Daylight	Dark	Course of vehicle: Intersect	Course of vehicle: Ran off Road	Course of vehicle: Overtaking	Number of Persons: Killed	Number of Persons: Injured	Wet Pav't	Wet Pav't Acc/MVM	Wet Pav't Accident Rate
BEFORE	2-1-65 - 1-31-66	30	0	13	17	0	10	20	14	16	18	0	12	0	21	20	0.91	22.0
AFTER	3-1-66 - 2-28-67	11	0	6	5	0	9	2	5	6	3	0	8	0	10	0	0.54	0.0
"	3-1-67 - 2-28-68	10	1	5	4	0	3	7	6	4	7	0	3	1	8	(2)	0.63	0.0
"	3-1-68 - 2-28-69	10	0	6	4	0	4	6	5	5	7	0	3	0	7	1	0.90	1.1
"	3-1-69 - 12-31-69	4	0	2	2	0	2	2	3	1	2	0	2	0	3	0	0.23	0.0

Fig. 3.

COLLISION DIAGRAM
SAN DIEGO FWY @ BELLFLOWER
07-LA405- 2.1/2.6
BEFORE 2-1-65 TO 1-31-66
AFTER 3-1-66 TO 12-31-69

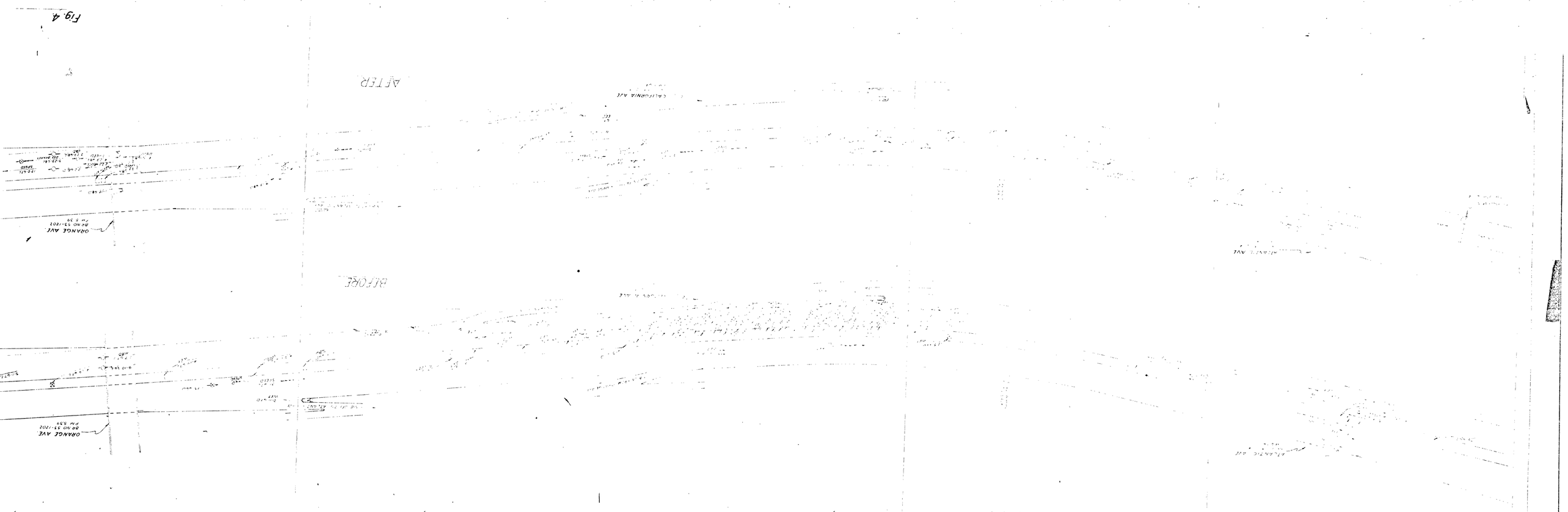

ClibPDF - www.fastio.com