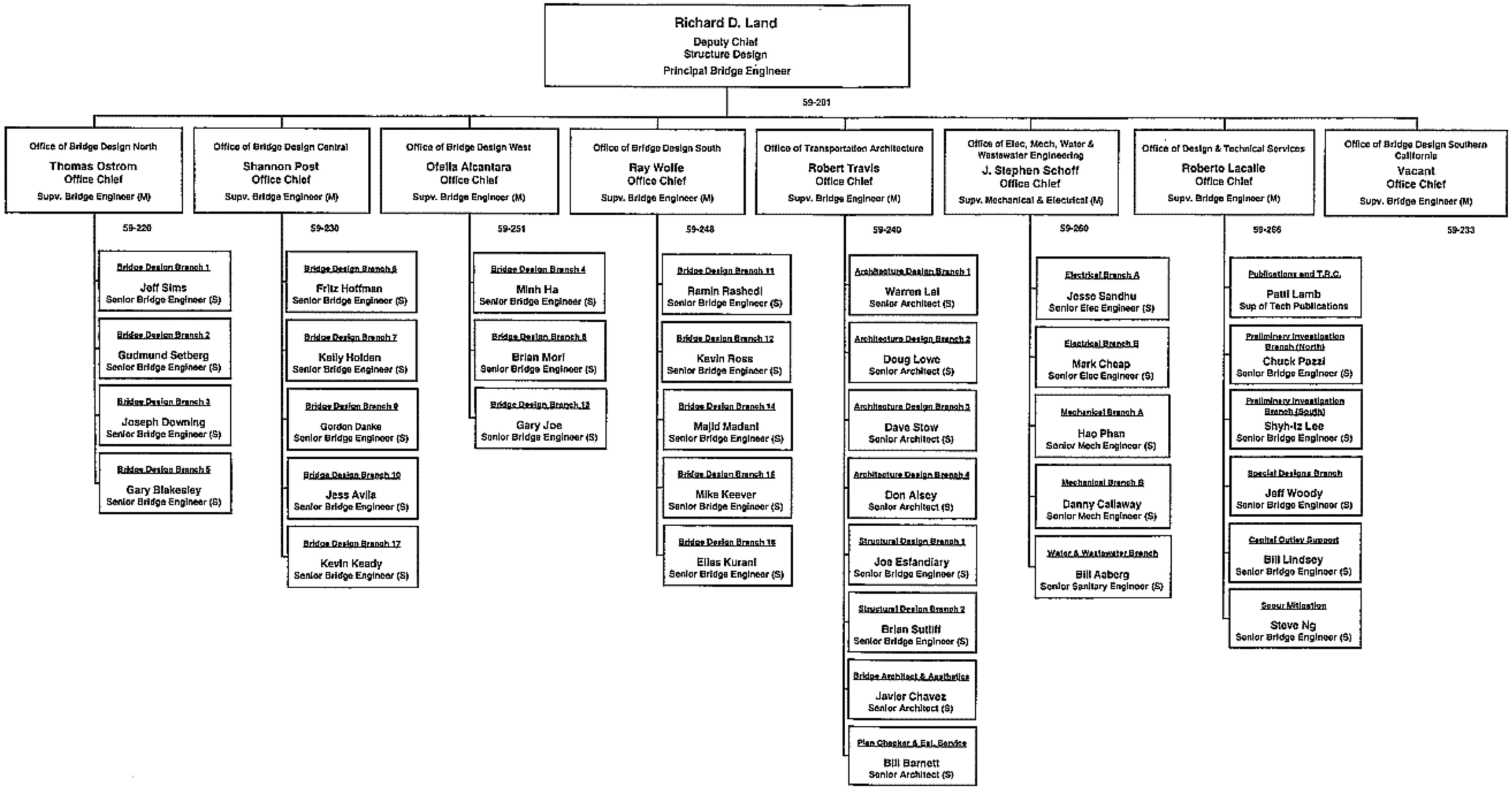Division of Engineering Services
Structure Design
February 11, 2002