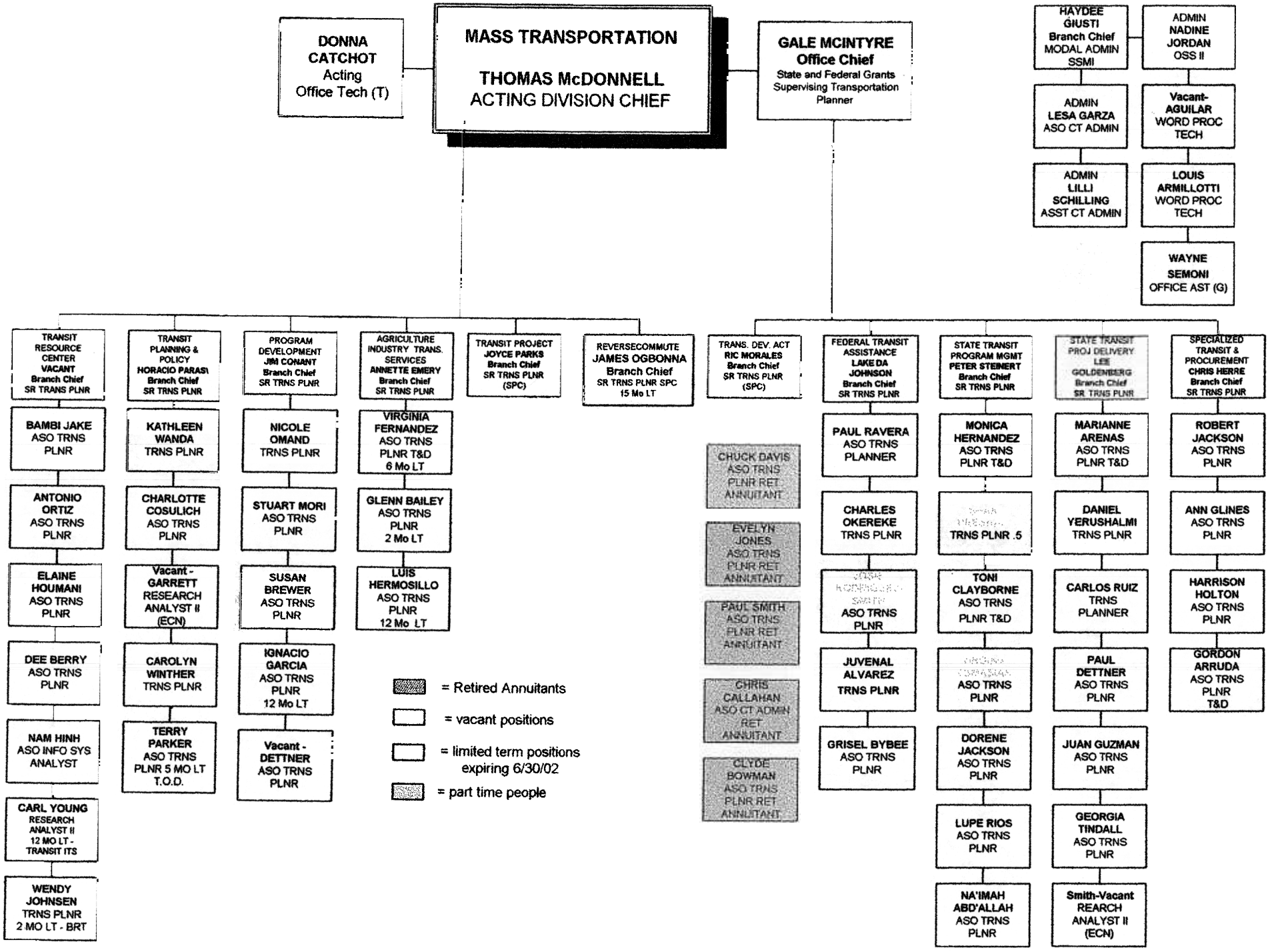

.illi Schilling

August 2001