Dimensions and clearances shown are approximate. Where greater accuracy is required an engineering field survey is suggested.

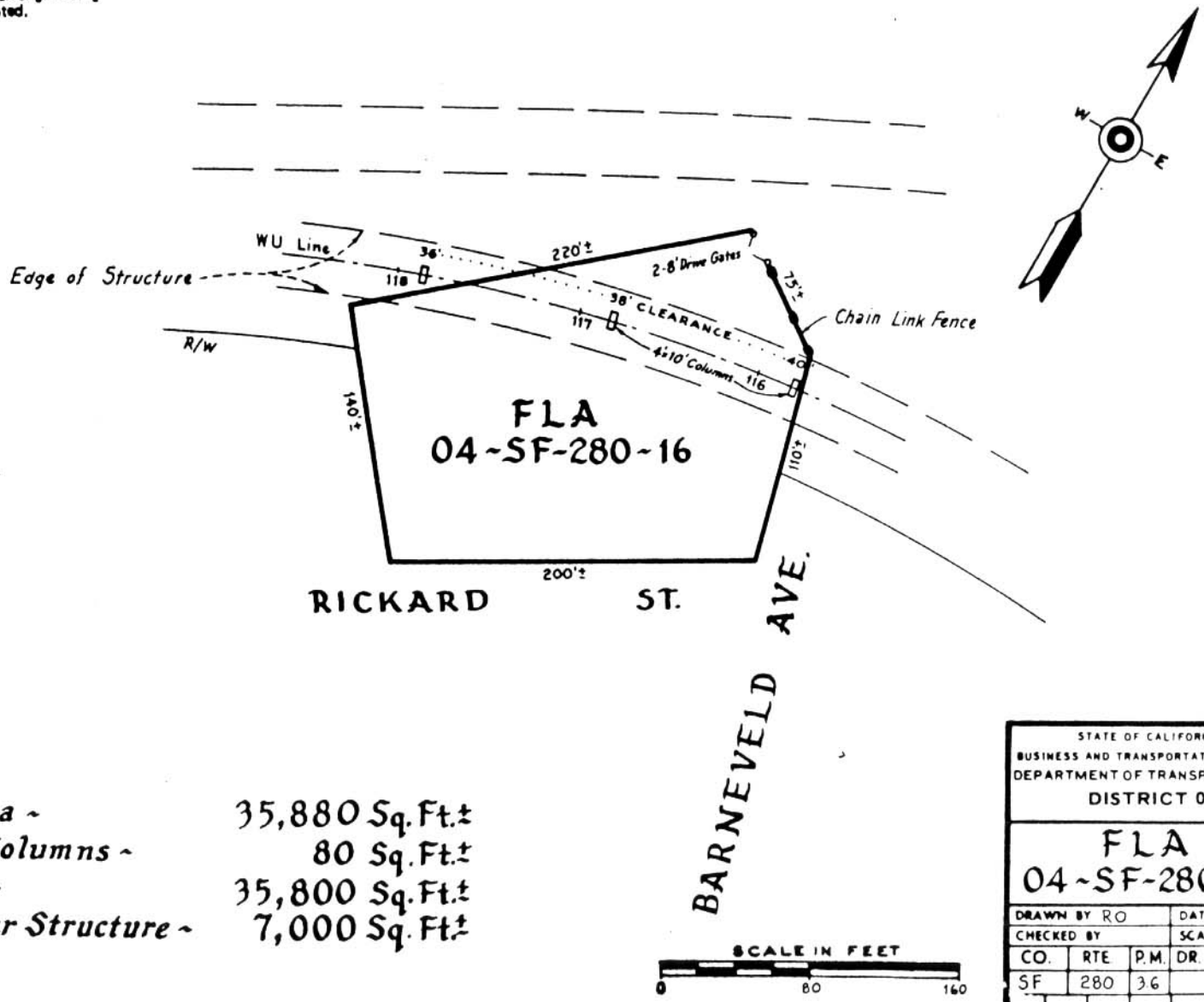

Gross Area -	35,880 Sq. Ft.±
Area of Columns -	80 Sq. Ft.±
Net Area -	35,800 Sq. Ft.±
Area Under Structure -	7,000 Sq. Ft.±

STATE OF CALIFORNIA
BUSINESS AND TRANSPORTATION AGENCY
DEPARTMENT OF TRANSPORTATION
DISTRICT 04

FLA
04-SF-280-16

DRAWN BY RO			DATE 10-19-73
CHECKED BY			SCALE As Shown
CO.	RTE.	P.M.	DR. NO.
SF	280	36	