DEPARTMENT OF TRANSPORTATION
DIVISION OF ENGINEERING SERVICES
Office of Structural Materials
Quality Assurance and Source Inspection

Bay Area Branch
690 Walnut Ave.St. 150
Vallejo, CA 94592-1133
(707) 649-5453
(707) 649-5493

Contract #: 04-0120F4
Cty: SF/ALA Rte: 80 PM: 13.2/13.9
File #: 69.28

WELDING INSPECTION REPORT

Resident Engineer: Siegenthaler, Peter
Address: 333 Burma Road
City: Oakland, CA 94607

Report No: WIR-025664
Date Inspected: 08-Jul-2011

Project Name: SAS Superstructure
Prime Contractor: American Bridge/Fluor Enterprises, a JV
Contractor: Zhenhua Port Machinery Company, Ltd (ZPMC), Changxing Island

OSM Arrival Time: 1900
OSM Departure Time: 700
Location: Shanghai, China

CWI Name:	N/A			**CWI Present:**	☑ Yes	☐ No	
Inspected CWI report:	☐ Yes	☐ No	☑ N/A	**Rod Oven in Use:**	☐ Yes	☐ No	☑ N/A
Electrode to specification:	☐ Yes	☐ No	☑ N/A	**Weld Procedures Followed:**	☐ Yes	☐ No	☑ N/A
Qualified Welders:	☐ Yes	☐ No	☑ N/A	**Verified Joint Fit-up:**	☐ Yes	☐ No	☑ N/A
Approved Drawings:	☑ Yes	☐ No	☐ N/A	**Approved WPS:**	☐ Yes	☐ No	☑ N/A
				Delayed / Cancelled:	☐ Yes	☑ No	☐ N/A

Bridge No: 34-0006
Component: OBG

Summary of Items Observed:

On this date CALTRANS OSM Quality Assurance (QA) Inspector, Mr. Paul Dawson, arrived on site at the Zhenhua Port Machinery Company (ZPMC) facility at Changxing Island, in Shanghai China, for the purpose of monitoring welding and fabrication of the San Francisco / Oakland Bay Bridge (SFOBB) components. This QA Inspector observed the following:

Caltrans and ABF have agreed to conduct visual and magnetic particle inspections (MT) of segment 13East welds as part of a special inspection program, reference NWIT number 9665. This QA Inspector observed ABF Inspectors had completed and accepted MT inspections of welds: SEG3013R-071; SEG3013P-082, 083; SEG3013M-041, 042, SEG3013K-049, 050, 104, 105, 154, 155, 159, 160 and 164. ABF Inspectors rejected weld SEG3013R-070 and ZPMC performed a weld repair of this weld. This QA Inspector performed random visual and magnetic particle inspection of welds: SEG3013P- 083; SEG3013M-041, 042, SEG3013K-049, 050, 104, 105, 155, 159 and these welds appear to comply with AWS D1.5 MT and visual requirements. For additional information on these inspections see this QA Inspector's TL6028 Magnetic Particle Test Report.

WELDING INSPECTION REPORT

(Continued Page 2 of 2)

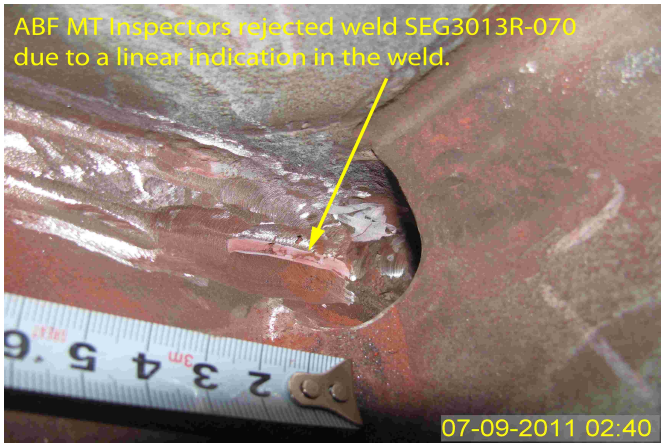

Summary of Conversations:

See Above.

Comments

This report is for the purpose of determining conformance with the contract documents and is not for the purpose of making repair or fit for purpose recommendations. Should you require recommendations concerning repairs or remedial efforts please contact Eric Tsang phone: 150-0042-2372 , who represents the Office of Structural Materials for your project.

Inspected By:	Dawson,Paul	Quality Assurance Inspector
Reviewed By:	Riley,Ken	QA Reviewer