Daily Diary Report by Bid Item

Contract No.: 04-0120F4

Diary #: 098 **Const Calendar Day:** 557 **Date:** 13-Dec-2013 **Friday**

Inspector Name: Gagnier, Pamela **Title:** Transportation Engineer

Inspection Type: Continuous

Shift Hours: 07:00 AM 05:30 PM **Break:** **Over Time:**

Federal ID:

Location:

Reviewer: Jefferson, Paul **Approved Date:** 20-May-14 **Status:** Approved

04-0120F4
04-SF-80-13.2/13.9
Self-Anchored
Suspension Bridge

Weather

Temperature **7 AM** **12 PM** **4PM**

Precipitation **Condition**

Working Day ☑ If no, explain:

Diary: Dispute

E2 Shear Key Modifications ☐

CCO 329 - CONCO
Conco continues to perform finish work.

CCO 330 - SDI
Today SDI stress vertical and draped tendons - A3N, A3S, A1S, A1N, A5N, A5S, A2S, A2N, A4N, A4S, DL3-W, DL1-W, DL3-E and DL1E.

CCO-329 **Bid Item:** **001** **0-PCC-ELS.329** **Pier E2 Place Concrete**

CONCO PUMPING

Labor

Trade	Class	Name	RT Hrs	OT Hrs	DT Hrs	Total	Remarks	Dispute
Contractor: CONCO PUMPING								
Carpenter	FOR	JAMES CROTTY	8.00	0.00	0.00	8.00		☐
Carpenter	JNM	SAL JIMENEZ	8.00	0.00	0.00	8.00		☐
Semi-Skilled Laborer	FOR	WENDELL STEPHENS	8.00	0.00	0.00	8.00		☐
Carpenter	JNM	SALVADOR MARROQUIN	8.00	0.00	0.00	8.00		☐
Carpenter	JNM	RICK PARKER	8.00	0.00	0.00	8.00		☐
Carpenter	JNM	ABRAHAM RUELAS	8.00	0.00	0.00	8.00		☐

Attachment

Daily Diary Report by Bid Item

Job Name: 04-0120F4 **Inspector Name:** Gagnier, Pamela **Diary #:** 098 **Date:** 13-Dec-2013 Friday

Conco - Pushing in repair mortar

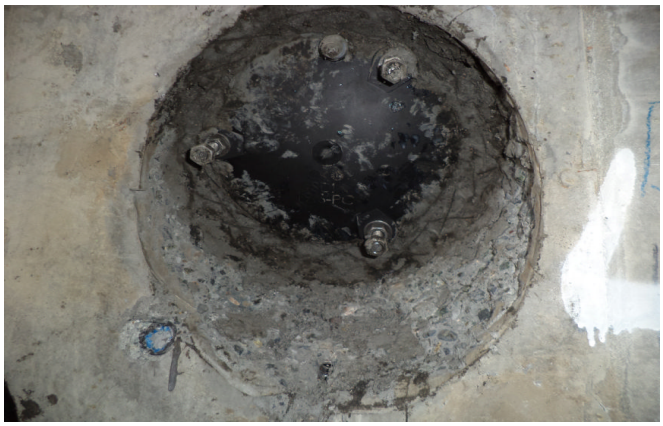

Conco - Block out with first layer of patching material

Conco - Block outs formed up for grout

Conco - Block out with epoxy bonding agent applied

Conco - Block out with epoxy bonding agent applied