Daily Diary Report by Bid Item

Contract No.: 04-0120F4
Diary #: 144 **Const Calendar Day:** 525 **Date:** 11-Nov-2013 **Monday**
Inspector Name: Gagnier, Pamela **Title:** Transportation Engineer
Inspection Type: Continuous
Shift Hours: 07:00 AM 05:30 PM **Break:** **Over Time:**
Federal ID:
Location:
Reviewer: Jefferson, Paul **Approved Date:** 23-May-14 **Status:** Approved

04-0120F4
04-SF-80-13.2/13.9
Self-Anchored Suspension Bridge

Weather

Temperature **7 AM** **12 PM** **4PM**

Precipitation **Condition**

Working Day ☑ If no, explain:

Diary: Dispute ☐

E2 Shear Key Modifications

CCO 328 - HARRIS SALINAS
E2E West -
Today ironworkers completed back wall horizontal and vertical rebars. They installed vertical layer A ducts and draped tendon ducts for DL2 and DL4. They also started stalling mid layer horizontal and vertical rebars.

COO 329 - CONCO
E2E East -
Today Conco continues working on the forms at E2E east. Today they are building the top form and other misc work.
Laborers are also grouting upper saddles lift 2 on the west side of E2E.

CCO 330 - SDI
E2W - SDI continues working at E2W today the are stressing the through cap tendons and started top longitudinals.

CCO-328 **Bid Item:** **001** **0-BRS-ELS.328** **Pier E2 Bar Reinforcing Steel**
HARRIS SALINAS REBAR

Labor

Trade	Class	Name	RT Hrs	OT Hrs	DT Hrs	Total	Remarks	Dispute
Contractor: HARRIS SALINAS REBAR								
Ironworker	JNM	VILLASENOR GUELLERMO	8.00	2.00	0.00	10.00		☐
Ironworker	JNM	ZAVALA ALONZO	8.00	2.00	0.00	10.00		☐
Ironworker	JNM	DANIAL MONTES	8.00	2.00	0.00	10.00		☐
Ironworker	JNM	JAIME MONTES	8.00	2.00	0.00	10.00		☐
Ironworker	JNM	DANIAL GUDINO	8.00	2.00	0.00	10.00		☐
Ironworker	JNM	HECTOR LEON	8.00	2.00	0.00	10.00		☐
Ironworker	FOR	SIMON MARTINEZ	8.00	2.00	0.00	10.00		☐

CCO-329 **Bid Item:** **001** **0-PCC-ELS.329** **Pier E2 Place Concrete**
CONCO PUMPING

Labor

Trade	Class	Name	RT Hrs	OT Hrs	DT Hrs	Total	Remarks	Dispute
Contractor: CONCO PUMPING								
Semi-Skilled Laborer	FOR	WENDELL STEPHENS	8.00	0.00	0.00	8.00		☐

Daily Diary Report by Bid Item

Job Name: 04-0120F4 **Inspector Name:** Gagnier, Pamela **Diary #:** 144 **Date:** 11-Nov-2013 Monday

Carpenter	FOR	JAMES CROTTY	8.00	0.00	0.00	8.00	☐
Carpenter	GEN	MARK WOZNICKI	8.00	0.00	0.00	8.00	☐
Carpenter	JNM	RICK PARKER	8.00	0.00	0.00	8.00	☐
Carpenter	JNM	SAL JIMENEZ	8.00	0.00	0.00	8.00	☐
Carpenter	JNM	ABRAHAM RUELAS	8.00	0.00	0.00	8.00	☐
Carpenter	JNM	MIKE ABARRA	8.00	0.00	0.00	8.00	☐
Carpenter	JNM	RALPH GOMEZ	0.00	0.00	0.00	0.00	☐
Carpenter	JNM	JOSE REYES	8.00	0.00	0.00	8.00	☐
Carpenter	JNM	ROBERT CORTEZ	8.00	0.00	0.00	8.00	☐
Semi-Skilled Laborer	JNM	ARTURO SEGURA	8.00	0.00	0.00	8.00	☐
Carpenter	JNM	JOSE GIRON	8.00	0.00	0.00	8.00	☐
Carpenter	JNM	FELIPE CERVANTES	8.00	0.00	0.00	8.00	☐
Carpenter	JNM	SALVADOR MARROQUIN	8.00	0.00	0.00	8.00	☐
Carpenter	JNM	EFRAIN VILLAPANDO	0.00	0.00	0.00	0.00	☐
Carpenter	JNM	DANIEL GARCIA	8.00	0.00	0.00	8.00	☐
Carpenter	JNM	PEDRO BARRON	8.00	0.00	0.00	8.00	☐

Attachment

E2E East - Building Top Form

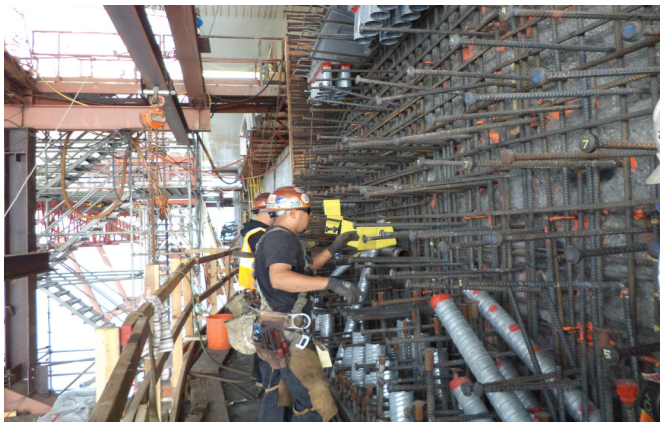

E2E West - Installing PT Ducts Layer A

E2W - SDI Stressing Tendons

E2E West - Installing PT Ducts Layer A

Daily Diary Report by Bid Item

Job Name: 04-0120F4 **Inspector Name:** Gagnier, Pamela **Diary #:** 144 **Date:** 11-Nov-2013 Monday

E2E West - Installing Veritcal and Horizontal Rebars

E2E West - PT Ducts Layer A

E2W - SDI Stressing Tendons

E2E - Forming for Grout Lift 2 of Lower Saddles West Face

E2E - Forming for Grout Lift 2 of Lower Saddles West Face

E2E West - Installing Veritcal and Horizontal Rebars

Daily Diary Report by Bid Item

Job Name: 04-0120F4 **Inspector Name:** Gagnier, Pamela **Diary #:** 144 **Date:** 11-Nov-2013 Monday

E2E West - Installing Veritcal and Horizontal Rebars