Daily Diary Report by Bid Item

Contract No.: 04-0120F4
Diary #: 322 **Const Calendar Day:** 637 **Date:** 07-Jun-2011 **Tuesday**
Inspector Name: Bruce, Matt **Title:** Transportation Engineer
Inspection Type: Continuous
Shift Hours: 07:00 am 05:30 pm **Break:** 00:30 **Over Time:** 02:00
Federal ID:
Location:
Reviewer: Mathur, Lalit **Approved Date:** **Status:** Submit

04-0120F4
04-SF-80-13.2/13.9
Self-Anchored
Suspension Bridge

Weather

Temperature **7 AM** 50 - 60 **12 PM** 60 - 70 **4PM** 60 - 70
Precipitation 0.00" **Condition** Mostly sunny w/moderate winds

Working Day ☑ If no, explain:

Diary:

Dispute ☐

Work description.

- Addressed miscellaneous surveying issues on the project related to OBG (bikepath) and cable works.
- Continued to prepare for surveying the bikepath and monitoring ABFs progress with the operation. See Sebastian Mofor's diary for more details on the operation, equipment, and labor.
- Continued to obtain additional quotes for the Topcon GRS-1 GPS equipment for the District 4 office purchasing unit.
- Refer to Lalit's diary for more details regarding ABFs operation, labor, and equipment for cleaning the water from the pipe blockouts for the anchor rods of the Shear Keys over the columns at the E2 cap beam. See the photos below for additional details and comments.

Attachment

ABF ironworkers in the process of placing a bikepath panel.

North coner of the bikepath panel at Panel Point 9 which wasn't fully bearing on the bracket.

Daily Diary Report by Bid Item

Job Name: 04-0120F4 **Inspector Name** Bruce, Matt **Diary #:** 322 **Date:** 07-Jun-2011 Tuesday

Water removed from the Shear key anchor rod pipe blockout at the E2E column.

ABF ironworkers in the process of placing a bikepath panel.

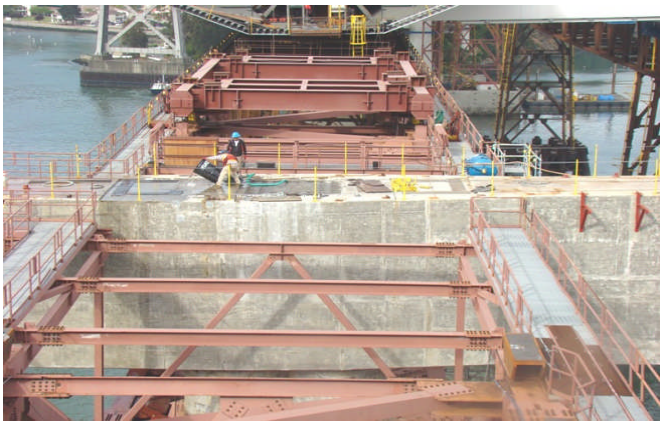

ABF laborers removing water from the Shear Key anchor rod pipe blockouts over the E2E column with a high powered vacuum.

Visible rust and debris observed on one of the anchor rods at the Shear Key over the E2E column.

Bikepath panels installed late yesterday seen from the W2 working platform.

Visible rust and debris observed on multiple anchor rods at the Shear Key over the E2E column.