STATE OF CALIFORNIA
DEPARTMENT OF TRANSPORTATION
Form HC-10A (Rev. 6/80)

Job Stamp
04-0120F4
SFOBB SAS

Const. Calendar Day No 083
Project Work Day No. 1293
Date 11/30/2009
Shift Hours Start 6:30 Stop 3:30
Inspector Shift 7:00 AM to 3:30 PM

ASSISTANT STRUCTURAL REPRESENTATIVE.

CONTRACTOR – ABFJV

EQUIPMENT AND/OR LABOR:

Equip. #	NO. MEN	DESCRIPTION (Of Equipment or Labor) 1	HOURS - ITEM NO. Regular	Over Time		Surveying						IDLE OR DOWN	REMARKS Name	Contractor
		Temp tower and trusses												
		Iron Worker Foreman	8										Ed Meyer	ABF/ JV
		Iron Worker App.	8										Matthew Cochran	ABF/ JV
		Iron Worker Jrny	8										Stanley Dalie	ABF/ JV
		Iron Worker Jrny	8										Jerry Kubala	ABF/ JV
		Iron Worker Jrny	8										Kevin Ratcliffe	ABF/ JV
		Iron Worker App.	8										Chris Biskner	ABF/ JV
		Iron Worker Jrny	8										Robert Russell	ABF/ JV
		Iron Worker App.											Jeffrey Blizard	ABF/ JV
		Iron Worker Foreman											Carlos Valverde	ABF/ JV
		Iron Worker Jrny											Steven Batiste	ABF/ JV
		Iron Worker App.											Jose Corona	ABF/ JV
		Iron Worker Jrny											Webb Daryyl	ABF/ JV
		Iron Worker Jrny											Josue Galvan	ABF/ JV
		Iron Worker Jrny											Gabriel Rios	ABF/ JV
		Iron Worker App											Ryan Evanchik	ABF/ JV
		Iron Worker Foreman	8										James Sturgeon	ABF/ JV
		Iron Worker	8										Matt Chamberlain	ABF/ JV
		Iron Worker App. Mechanic	8										Ronald Dameral	ABF/ JV
		Iron Worker	8										Eduardo Jimenez	
		Iron Worker Jrny	8										Casey Lux	ABF/ JV
		Iron Worker Jrny	8										Mike Maday	ABF/ JV
		Iron Worker Jrny	8										Barry Rothman	ABF/ JV
		Iron Worker Jrny	8										Jaime Baragan	ABF/ JV
		Iron Worker Foreman	8										David Lucero	ABF/ JV
		Iron Worker Jrny	8										Matt Holt	ABF/ JV
		Iron Worker Jrny	8										James Laahs	ABF/ JV
		Iron Worker Jrny	8										Aaron Kent	ABF/ JV
		Iron Worker Jrny	8										Ethan Kent	ABF/ JV
		Iron Worker Jrny	8										Jose Meza Amaya	ABF/ JV

RECD H32 JAN 05 #011666

46.02

		Iron Worker Jrny	8										Obra Paulk	ABF/ JV
		Crane Operator	8										Rodney Anderson	ABF/ JV
		Crane Operator	8										Ernie Hamilton	ABF/ JV
		Crane Operator	8										Mike Klein	ABF/ JV
		Oiler	8										Daniel Martinez	ABF/ JV
		Oiler	8										Chris Rayne	ABF/ JV
		Deck Eng.	8										Theo Rohr	ABF/ JV
		Deck Eng.	8										Dick Shafer	ABF/ JV
		Iron worker Foreman	8										Frank Brajkovich	ABF/ JV
		Iron worker Jrny	8										D. Bazewicz	ABF/ JV
		Iron worker Jrny	8										Rory Hogan	ABF/ JV
		Iron worker Jrny	8										Salvador Sandoval	ABF/ JV
		Iron worker Jrny	8										John Rosas	ABF/ JV
		Iron worker App	8										Bryce Hqwell	ABF/ JV
		Iron worker APP	8										Ian Murphy	ABF/ JV
		Iron worker App.	8										Jeremy Dolman	ABF/ JV
		Iron worker Jrny	8										Earl Rich Clayborn	ABF/ JV
		Iron worker App.	8										Jackson Todd	ABF/ JV
		Iron worker Jrny	8										Wayne Wheeler	ABF/ JV
		Iron worker Jrny	8										James Zhen	ABF/ JV
240ft boom	1	Ringer barge I												ABF/ JV
260ft boom	1	Ringer barge II												ABF/ JV
481 93 5006 481 40 7013	2	Man lift												ABF/ JV
	2	Welding machine												ABF/ JV
58084	1	RT 160 crane												ABF/ JV
6- 18-4293, 4217	2	IR Compressor												ABF/ JV
549 07 5006	1	Generator												ABF/ JV
412 10 7101 417 40 5029	1	Forklift												ABF/ JV
Wetar I, II, XII	3	Barge												ABF/ JV
KRS 180-8, 318	2	Barge												ABF/ JV
TEC 35, 36, 27	3	Barge												ABF/ JV
YC -1333	1	Barge												ABF/ JV
OC 260, 261, 262, 265	4	Barge												ABF/ JV

Weather: Sunny 60 F

Description of Operation:

.**Trusses**

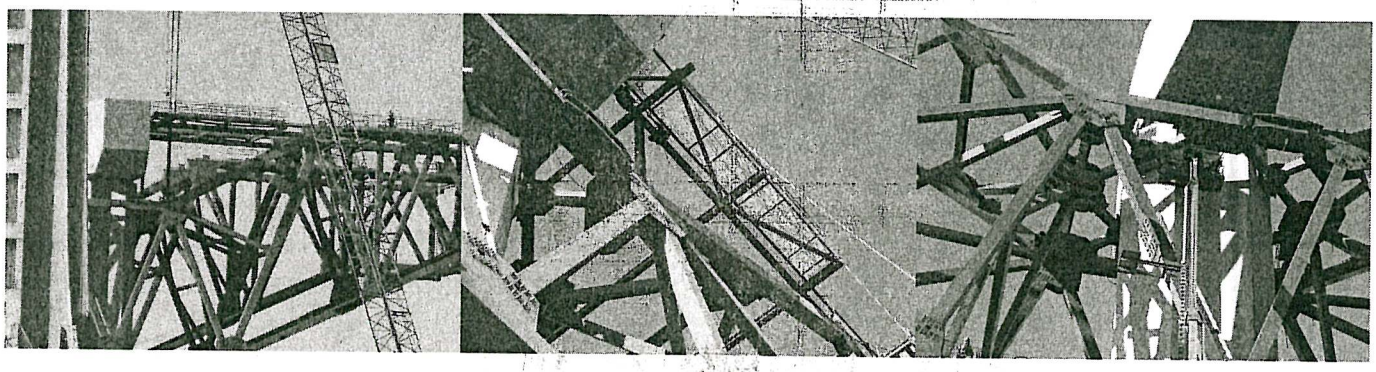

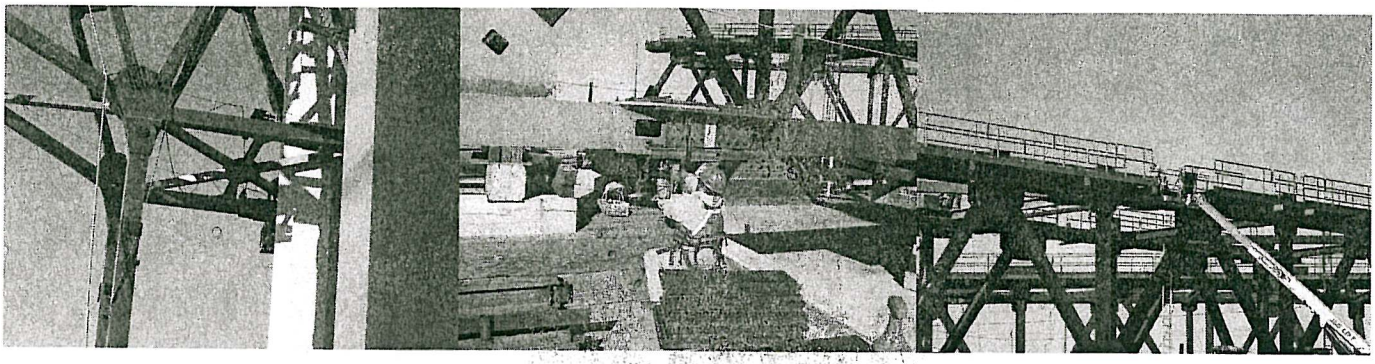

1. Erection of walkway between E2 cross beam and truss segment 14 at east of E line.
2. Bolting, snug tightening of bolts and torquing of bolts in field splice 19 between segments 14 and 15, W line.
3. Pre –assembling of Tower H walkway at berth 7.
4. Drilling holes in connection plates of truss segment 5 for splicing with truss segment 6, field splice W10, for W line truss, at berth 7.
5. Bolting and snug tightening of bolts in field splice W10 at berth 7.

Miscellaneous

Additional Work on/off site:

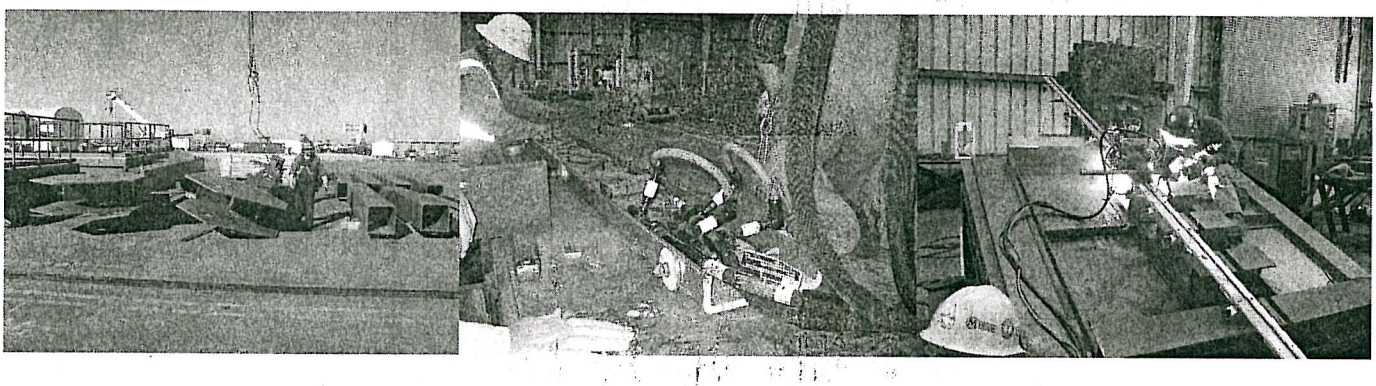

1. Sorting bolts to be used for splicing truss sections. .
2. Test welding by submerge arc-welding machine in un-even gaps.
3. Testing electro magnetic post heating machine for OBG welding.
4. Testing of weld samples for weld coupons and welders' qualification.
5. Test welding of plates with U ribs on the end of the plates similar to OBG end plates for practice.
6. Miscellaneous works.

Inspector:

Masoud Modanlou _____ Trans Engineer (C)/Asst. Struct. Rep