STATE OF CALIFORNIA
DEPARTMENT OF TRANSPORTATION
Form HC-10A (Rev. 6/80)

Job Stamp
04-0120F4
SFOBB SAS

Const. Calendar Day No 076
Project Work Day No. 1286
Date 11/23/2009
Shift Hours Start 6:30 Stop 3:30
Inspector Shift 7:00 AM to 3:30 PM

ASSISTANT STRUCTURAL REPRESENTATIVE.

CONTRACTOR – ABFJV

EQUIPMENT AND/OR LABOR:

Equip. #	NO. MEN	DESCRIPTION (Of Equipment or Labor) 1	HOURS - ITEM NO. Regular	Over Time		Surveying						IDLE OR DOWN	REMARKS Name	Contractor
		Temp tower and trusses												
		Iron Worker Foreman	8										Ed Meyer	ABF/ JV
		Iron Worker App.	8										Matthew Cochran	ABF/ JV
		Iron Worker Jrny	8										Stanley Dalie	ABF/ JV
		Iron Worker Jrny	8										Jerry Kubala	ABF/ JV
		Iron Worker Jrny	8										Kevin Ratcliffe	ABF/ JV
		Iron Worker App.	8										Chris Biskner	ABF/ JV
		Iron Worker Jrny	8										Robert Russell	ABF/ JV
		Iron Worker App.											Jeffrey Blizard	ABF/ JV
		Iron Worker Foreman											Carlos Valverde	ABF/ JV
		Iron Worker Jrny											Steven Batiste	ABF/ JV
		Iron Worker App.											Jose Corona	ABF/ JV
		Iron Worker Jrny											Webb Daryyl	ABF/ JV
		Iron Worker Jrny											Josue Galvan	ABF/ JV
		Iron Worker Jrny											Gabriel Rios	ABF/ JV
		Iron Worker App											Ryan Evanchik	ABF/ JV
		Iron Worker Foreman	8										James Sturgeon	ABF/ JV
		Iron Worker	8										Matt Chamberlain	ABF/ JV
		Iron Worker App. Mechanic	8										Ronald Dameral	ABF/ JV
		Iron Worker	8										Eduardo Jimenez	
		Iron Worker Jrny	8										Casey Lux	ABF/ JV
		Iron Worker Jrny	8										Mike Maday	ABF/ JV
		Iron Worker Jrny	8										Barry Rothman	ABF/ JV
		Iron Worker Jrny	8										Jaime Baragan	ABF/ JV
		Iron Worker Foreman	8										David Lucero	ABF/ JV
		Iron Worker Jrny	8										Matt Holt	ABF/ JV
		Iron Worker Jrny	8										James Laahs	ABF/ JV
		Iron Worker Jrny	8										Aaron Kent	ABF/ JV
		Iron Worker Jrny	8										Ethan Kent	ABF/ JV
		Iron Worker Jrny	8										Jose Meza Amaya	ABF/ JV

REC'D H32 JAN-05 #011659

		Iron Worker Jrny	8										Obra Paulk	ABF/ JV
		Crane Operator	8										Rodney Anderson	ABF/ JV
		Crane Operator	8										Ernie Hamilton	ABF/ JV
		Crane Operator	8										Mike Klein	ABF/ JV
		Oiler	8										Daniel Martinez	ABF/ JV
		Oiler	8										Chris Rayne	ABF/ JV
		Deck Eng.	8										Theo Rohr	ABF/ JV
		Deck Eng.	8										Dick Shafer	ABF/ JV
		Iron worker Foreman	8										Frank Brajkovich	ABF/ JV
		Iron worker Jrny	8										D. Bazewicz	ABF/ JV
		Iron worker Jrny	8										Rory Hogan	ABF/ JV
		Iron worker Jrny	8										Salvador Sandoval	ABF/ JV
		Iron worker Jrny	8										John Rosas	ABF/ JV
		Iron worker App	8										Bryce Hqwell	ABF/ JV
		Iron worker APP	8										Ian Murphy	ABF/ JV
		Iron worker App.	8										Jeremy Dolman	ABF/ JV
		Iron worker Jrny	8										Earl Rich Clayborn	ABF/ JV
		Iron worker App.	8										Jackson Todd	ABF/ JV
		Iron worker Jrny	8										Wayne Wheeler	ABF/ JV
		Iron worker Jrny	8										James Zhen	ABF/ JV
240ft boom	1	Ringer barge I												ABF/ JV
260ft boom	1	Ringer barge II												ABF/ JV
481 93 5006 481 40 7013	2	Man lift												ABF/ JV
	2	Welding machine												ABF/ JV
58084	1	RT 160 crane												ABF/ JV
6- 18-4293, 4217	2	IR Compressor												ABF/ JV
549 07 5006	1	Generator												ABF/ JV
412 10 7101 417 40 5029	1	Forklift												ABF/ JV
Wetar I, II, XII	3	Barge												ABF/ JV
KRS 180-8, 318	2	Barge												ABF/ JV
TEC 35, 36, 27	3	Barge												ABF/ JV
YC -1333	1	Barge												ABF/ JV
OC 260, 261, 262, 265	4	Barge												ABF/ JV

Weather: Sunny 65 F

Description of Operation:

.**Trusses**

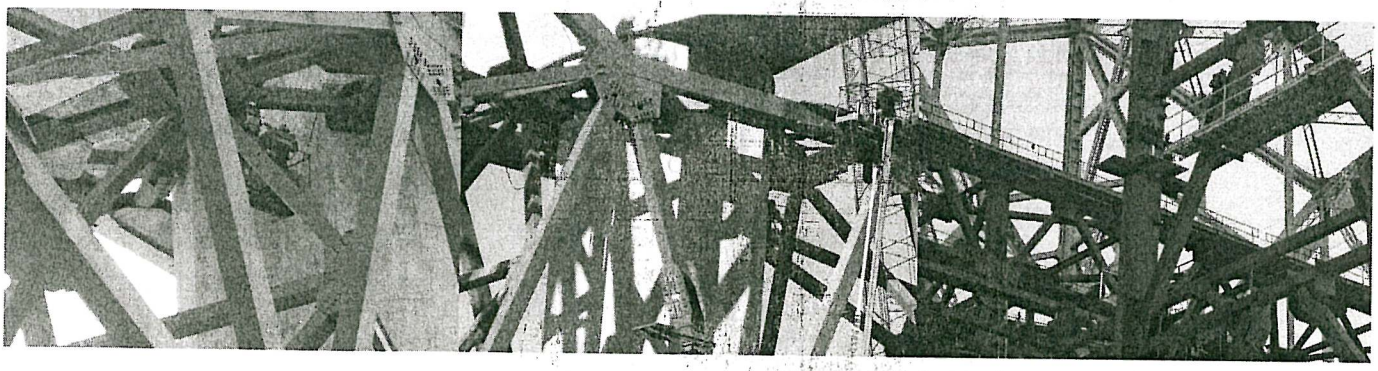

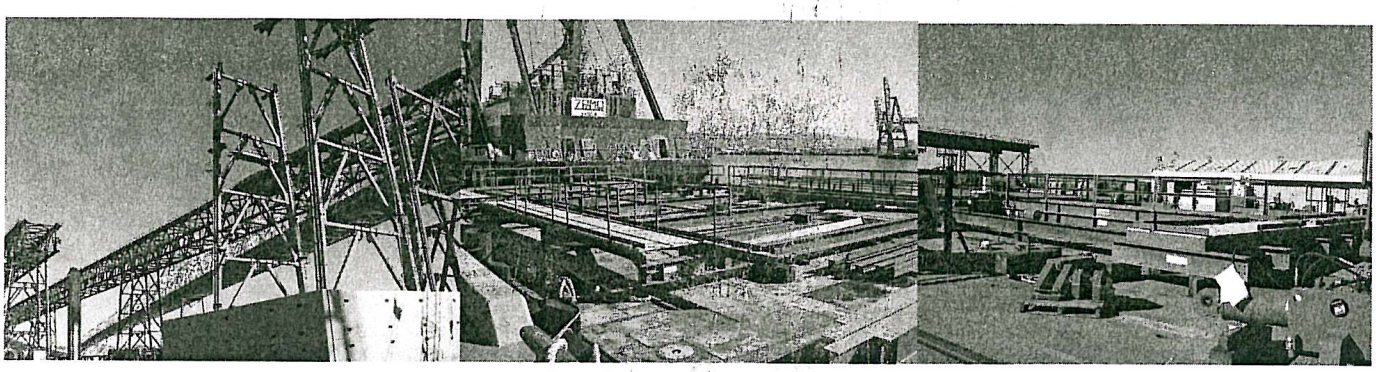

1. Torquing of bolts in upper and lower chords of field splice W 19, W line.
2. Torquing of bolts in diagonal beams of field splice W19, W line.
3. Torquing of bolts in Tower H columns splices at northeast of E2 footing.
4. Erection of collar beams and cross beams around E2 west column in W line
5. Erection and bolting the northeast leg of temporary tower D.
6. Pre –assembling of Tower H walkway at berth 7. Loading the pre-assembled walkway on barge.

Miscellaneous

Additional Work on/off site:

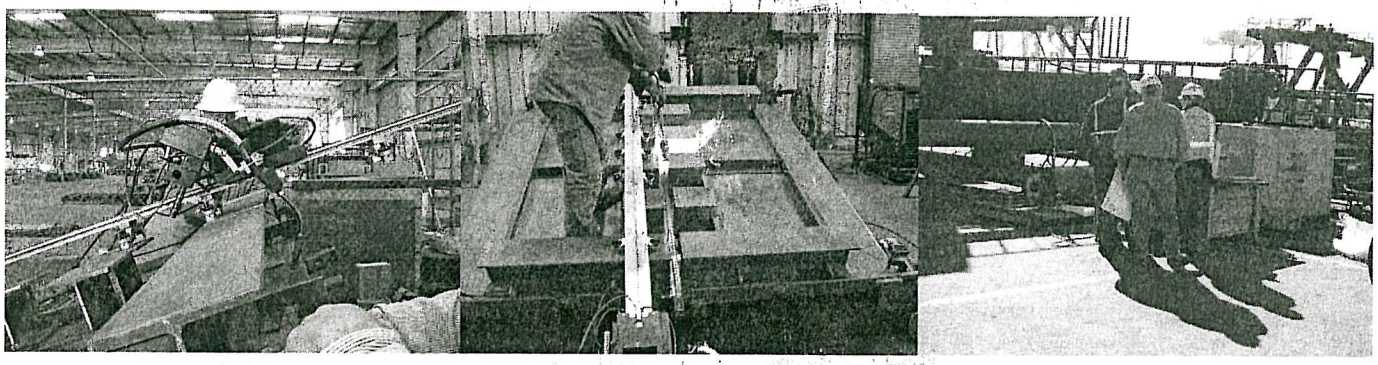

1. Sorting bolts to be used for splicing truss sections. .
2. Test welding by submerge arc-welding machine in un-even gaps.
3. Testing of weld samples for weld coupons and welders' qualification.
4. Testing the strand jacks of cross beam gantry at berth 7.
5. Miscellaneous works.

Inspector:

Masoud Modanlou _____ Trans Engineer (C)/Asst. Struct. Rep