STATE OF CALIFORNIA
DEPARTMENT OF TRANSPORTATION
Form HC-10A (Rev. 6/80)

Job Stamp
04-0120F4
SFOBB SAS

Const. Calendar Day No 073
Project Work Day No. 1283
Date 11/20/2009
Shift Hours Start 6:30 Stop 3:30
Inspector Shift 7:00 AM to 3:30 PM

ASSISTANT STRUCTURAL REPRESENTATIVE.

CONTRACTOR – ABFJV

HOURS – ITEM NO.

EQUIPMENT AND/OR LABOR:

Equip. #	NO. MEN	DESCRIPTION (Of Equipment or Labor) 1	Regular	Over Time		Surveying						IDLE OR DOWN	REMARKS Name	Contractor
		Temp tower and trusses												
		Iron Worker Foreman	8										Ed Meyer	ABF/ JV
		Iron Worker App.	8										Matthew Cochran	ABF/ JV
		Iron Worker Jrny	8										Stanley Dalie	ABF/ JV
		Iron Worker Jrny	8										Jerry Kubala	ABF/ JV
		Iron Worker Jrny	8										Kevin Ratcliffe	ABF/ JV
		Iron Worker App.	8										Chris Biskner	ABF/ JV
		Iron Worker Jrny	8										Robert Russell	ABF/ JV
		Iron Worker App.											Jeffrey Blizard	ABF/ JV
		Iron Worker Foreman											Carlos Valverde	ABF/ JV
		Iron Worker Jrny											Steven Batiste	ABF/ JV
		Iron Worker App.											Jose Corona	ABF/ JV
		Iron Worker Jrny											Webb Daryyl	ABF/ JV
		Iron Worker Jrny											Josue Galvan	ABF/ JV
		Iron Worker Jrny											Gabriel Rios	ABF/ JV
		Iron Worker App											Ryan Evanchik	ABF/ JV
		Iron Worker Foreman	8										James Sturgeon	ABF/ JV
		Iron Worker	8										Matt Chamberlain	ABF/ JV
		Iron Worker App. Mechanic	8										Ronald Dameral	ABF/ JV
		Iron Worker	8										Eduardo Jimenez	
		Iron Worker Jrny	8										Casey Lux	ABF/ JV
		Iron Worker Jrny	8										Mike Maday	ABF/ JV
		Iron Worker Jrny	8										Barry Rothman	ABF/ JV
		Iron Worker Jrny	8										Jaime Baragan	ABF/ JV
		Iron Worker Foreman	8										David Lucero	ABF/ JV
		Iron Worker Jrny	8										Matt Holt	ABF/ JV
		Iron Worker Jrny	8										James Laahs	ABF/ JV
		Iron Worker Jrny	8										Aaron Kent	ABF/ JV
		Iron Worker Jrny	8										Ethan Kent	ABF/ JV
		Iron Worker Jrny	8										Jose Meza Amaya	ABF/ JV

RECD H32 JAN 05 H011657

		Iron Worker Jrny	8									Obra Paulk	ABF/ JV
		Crane Operator	8									Rodney Anderson	ABF/ JV
		Crane Operator	8									Ernie Hamilton	ABF/ JV
		Crane Operator	8									Mike Klein	ABF/ JV
		Oiler	8									Daniel Martinez	ABF/ JV
		Oiler	8									Chris Rayne	ABF/ JV
		Deck Eng.	8									Theo Rohr	ABF/ JV
		Deck Eng.	8									Dick Shafer	ABF/ JV
		Iron worker Foreman	8									Frank Brajkovich	ABF/ JV
		Iron worker Jrny	8									D. Bazewicz	ABF/ JV
		Iron worker Jrny	8									Rory Hogan	ABF/ JV
		Iron worker Jrny	8									Salvador Sandoval	ABF/ JV
		Iron worker Jrny	8									John Rosas	ABF/ JV
		Iron worker App	8									Bryce Hqwell	ABF/ JV
		Iron worker APP	8									Ian Murphy	ABF/ JV
		Iron worker App.	8									Jeremy Dolman	ABF/ JV
		Iron worker Jrny	8									Earl Rich Clayborn	ABF/ JV
		Iron worker App.	8									Jackson Todd	ABF/ JV
		Iron worker Jrny	8									Wayne Wheeler	ABF/ JV
		Iron worker Jrny	8									James Zhen	ABF/ JV
240ft boom	1	Ringer barge I											ABF/ JV
260ft boom	1	Ringer barge II											ABF/ JV
481 93 5006 481 40 7013	2	Man lift											ABF/ JV
	2	Welding machine											ABF/ JV
58084	1	RT 160 crane											ABF/ JV
6- 18-4293, 4217	2	IR Compressor											ABF/ JV
549 07 5006	1	Generator											ABF/ JV
412 10 7101 417 40 5029	1	Forklift											ABF/ JV
Wetar I, II, XII	3	Barge											ABF/ JV
KRS 180-8, 318	2	Barge											ABF/ JV
TEC 35, 36, 27	3	Barge											ABF/ JV
YC -1333	1	Barge											ABF/ JV
OC 260, 261, 262, 265	4	Barge											ABF/ JV

Weather: Cloudy, Rain, 50 F

Description of Operation:

.**Trusses**

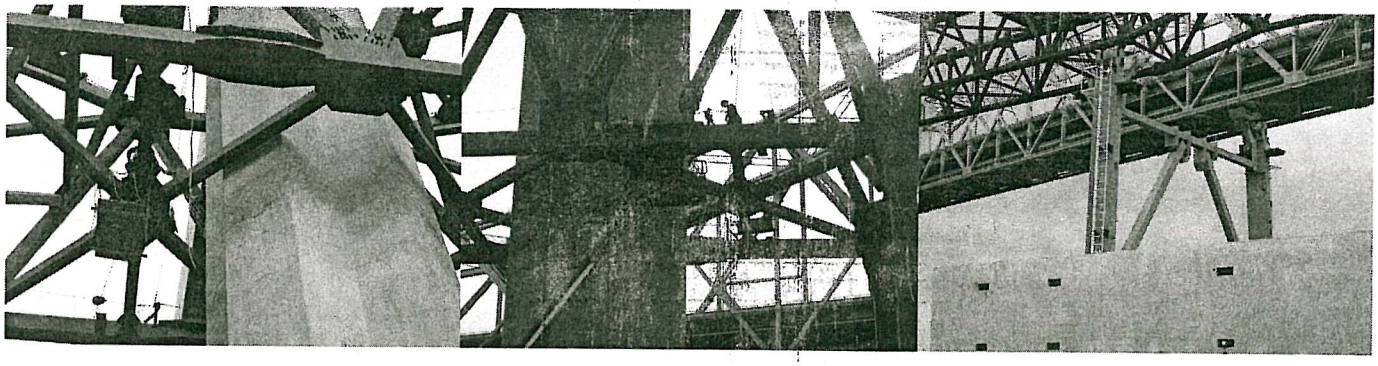

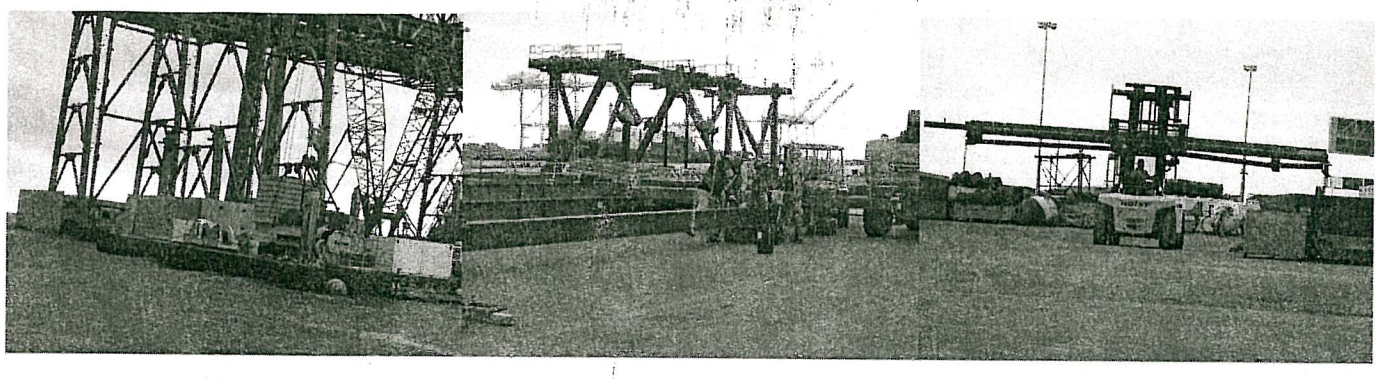

1. Bolting and snug tightening, and torquing of bolts in upper and lower chords of field splice W 19, W line.
2. Bolting and snug tightening and torquing of bolts in diagonal beams of field splice W19, W line.
3. Bolting and snug tightening of bolts in Tower H columns splices at northeast of E2 footing.
4. Erection tower first segment of northeast temporary tower. The erection has stopped at 11.00am because of high wind and rough water.
5. Swapping bolts and attaching connection plates to the end of truss segment 17 for erection.
6. Pre –assembling of Tower H walkway at berth 7.

Miscellaneous

Additional Work on/off site:

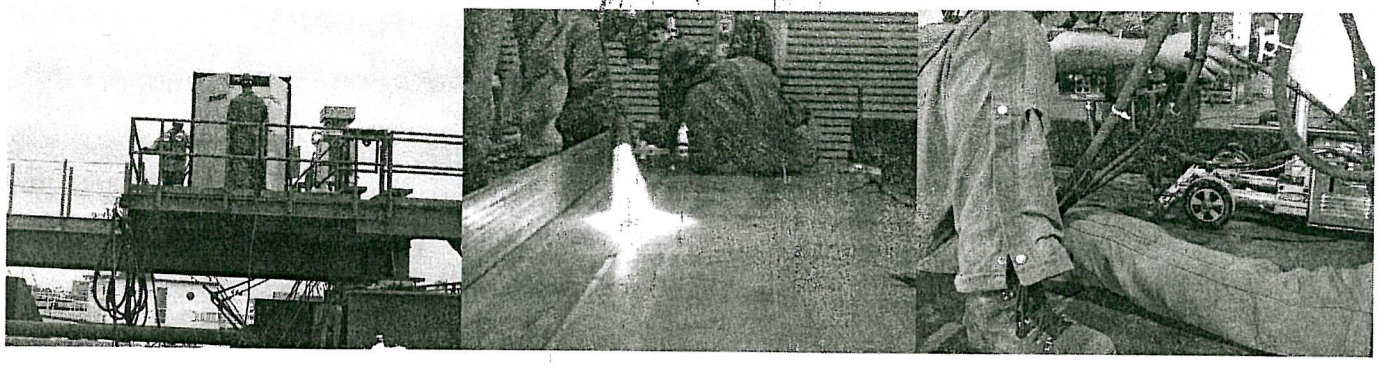

1. Sorting bolts to be used for splicing truss sections. .
2. Test welding by submerge arc-welding machine in un-even gaps.
3. Testing of weld samples for weld coupons and welders' qualification.
4. Miscellaneous works.

Inspector:

Masoud Modanlou _____ Trans Engineer (C)/Asst. Struct. Rep