STATE OF CALIFORNIA
DEPARTMENT OF TRANSPORTATION
Form HC-10A (Rev. 6/80)

Job Stamp
04-0120F4
SFOBB SAS

Const. Calendar Day No 063
Project Work Day No. 1273
Date 11/10/2009
Shift Hours Start 6:30 Stop 3:30
Inspector Shift 7:00 AM to 3:30 PM

ASSISTANT STRUCTURAL REPRESENTATIVE.

CONTRACTOR – ABFJV

EQUIPMENT AND/OR LABOR:

Equip. #	NO. MEN	DESCRIPTION (Of Equipment or Labor) 1	HOURS - ITEM NO. Regular	Over Time		Surveying					IDLE OR DOWN	REMARKS Name	Contractor
		Temp tower and trusses											
		Iron Worker Foreman	8									Ed Meyer	ABF/ JV
		Iron Worker App.	8									Matthew Cochran	ABF/ JV
		Iron Worker Jrny	8									Stanley Dalie	ABF/ JV
		Iron Worker Jrny	8									Jerry Kubala	ABF/ JV
		Iron Worker Jrny	8									Kevin Ratcliffe	ABF/ JV
		Iron Worker App.	8									Chris Biskner	ABF/ JV
		Iron Worker Jrny	8									Robert Russell	ABF/ JV
		Iron Worker App.										Jeffrey Blizard	ABF/ JV
		Iron Worker Foreman										Carlos Valverde	ABF/ JV
		Iron Worker Jrny										Steven Batiste	ABF/ JV
		Iron Worker App.										Jose Corona	ABF/ JV
		Iron Worker Jrny										Webb Daryyl	ABF/ JV
		Iron Worker Jrny										Josue Galvan	ABF/ JV
		Iron Worker Jrny										Gabriel Rios	ABF/ JV
		Iron Worker App										Ryan Evanchik	ABF/ JV
		Iron Worker Foreman	8									James Sturgeon	ABF/ JV
		Iron Worker	8									Matt Chamberlain	ABF/ JV
		Iron Worker App. Mechanic	8									Ronald Dameral	ABF/ JV
		Iron Worker	8									Eduardo Jimenez	
		Iron Worker Jrny	8									Casey Lux	ABF/ JV
		Iron Worker Jrny	8									Mike Maday	ABF/ JV
		Iron Worker Jrny	8									Barry Rothman	ABF/ JV
		Iron Worker Jrny	8									Jaime Baragan	ABF/ JV
		Iron Worker Foreman	8									David Lucero	ABF/ JV
		Iron Worker Jrny	8									Matt Holt	ABF/ JV
		Iron Worker Jrny	8									James Laahs	ABF/ JV
		Iron Worker Jrny	8									Aaron Kent	ABF/ JV
		Iron Worker Jrny	8									Ethan Kent	ABF/ JV
		Iron Worker Jrny	8									Jose Meza Amaya	ABF/ JV

REC'D H32 JAN-05 H011641

46.02

		Iron Worker Jrny	8										Obra Paulk	ABF/ JV
		Crane Operator	8										Rodney Anderson	ABF/ JV
		Crane Operator	8										Ernie Hamilton	ABF/ JV
		Crane Operator	8										Mike Klein	ABF/ JV
		Oiler	8										Daniel Martinez	ABF/ JV
		Oiler	8										Chris Rayne	ABF/ JV
		Deck Eng.	8										Theo Rohr	ABF/ JV
		Deck Eng.	8										Dick Shafer	ABF/ JV
		Iron worker Foreman	8										Frank Brajkovich	ABF/ JV
		Iron worker Jrny	8										D. Bazewicz	ABF/ JV
		Iron worker Jrny	8										Rory Hogan	ABF/ JV
		Iron worker Jrny	8										Salvador Sandoval	ABF/ JV
		Iron worker Jrny	8										John Rosas	ABF/ JV
		Iron worker App	8										Bryce Hqwell	ABF/ JV
		Iron worker APP	8										Ian Murphy	ABF/ JV
		Iron worker App.	8										Jeremy Dolman	ABF/ JV
		Iron worker Jrny	8										Earl Rich Clayborn	ABF/ JV
		Iron worker App.	8										Jackson Todd	ABF/ JV
		Iron worker Jrny	8										Wayne Wheeler	ABF/ JV
		Iron worker Jrny	8										James Zhen	ABF/ JV
240ft boom	1	Ringer barge I												ABF/ JV
260ft boom	1	Ringer barge II												ABF/ JV
481 93 5006 481 40 7013	2	Man lift												ABF/ JV
	2	Welding machine												ABF/ JV
58084	1	RT 160 crane												ABF/ JV
6- 18-4293, 4217	2	IR Compressor												ABF/ JV
549 07 5006	1	Generator												ABF/ JV
412 10 7101 417 40 5029	1	Forklift												ABF/ JV
Wetar I, II, XII	3	Barge												ABF/ JV
KRS 180-8, 318	2	Barge												ABF/ JV
TEC 35, 36, 27	3	Barge												ABF/ JV
YC -1333	1	Barge												ABF/ JV
OC 260, 261, 262, 265	4	Barge												ABF/ JV

Weather: Partial Cloudy, 58 F

Description of Operation:

.**Trusses**

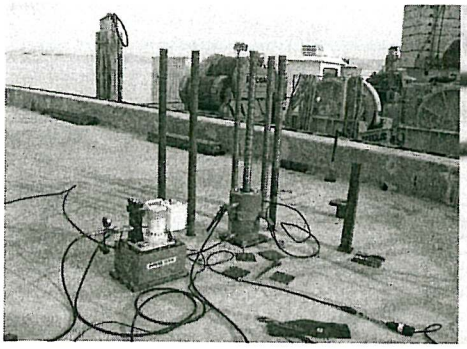

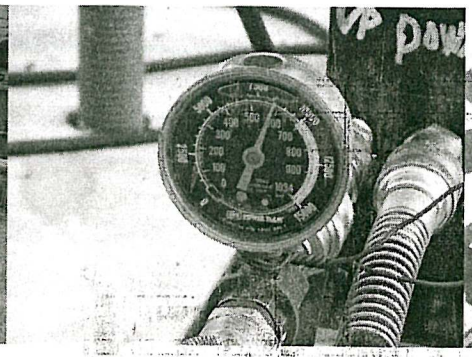

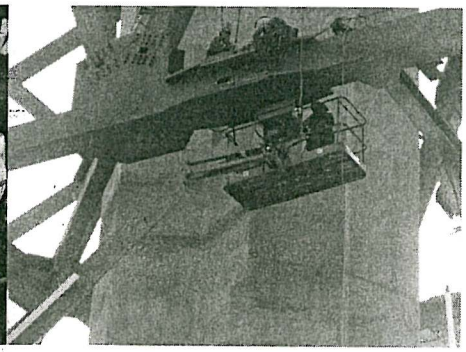

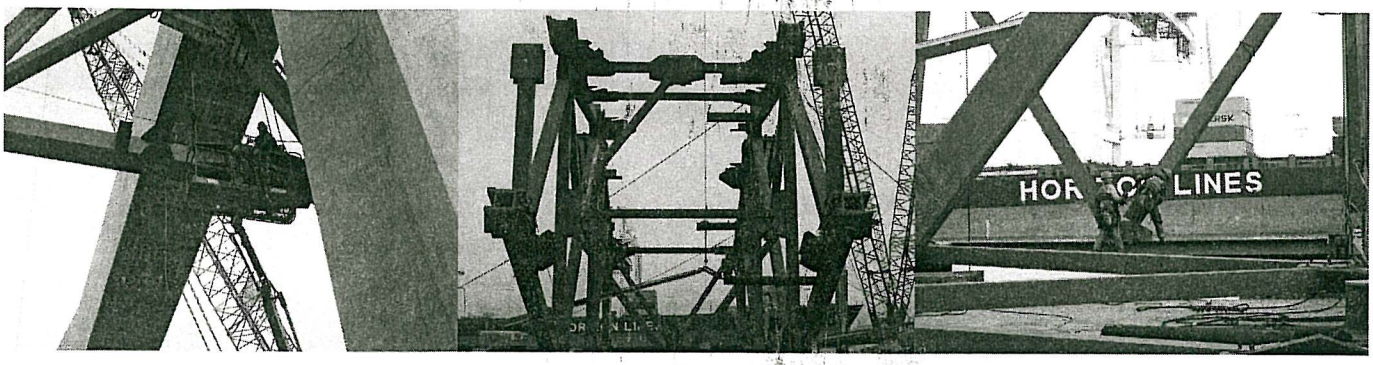

1. Testing anchor bolts at north east of E2 footing. There are two sets of anchor bolts, each set comprising of 8 bolts, for East Tower H columns in W line, for installation of these anchor bolts epoxy bonding agent were used. Two of anchor bolts in each set were tested using a 200-ton hydraulic jack. The force applied to anchor bolts by jack was 337.8 kips for 10 minutes and the test was successful.
2. Bolting, snug tightening of bolts in lower chords and upper chords of field splice E 20 E line.
3. Transferring temporarily braced vertical truss segments 15 and 16 from material barge to another barge by Shear Leg. This new barge were set and prepared such a way that truss segments could be loaded across the barge since these truss segments have a unique shape and are not balanced.
4. Securing the truss segment on the new barge by tie wiring system.
5. Cutting the temporary bracings welded between truss vertical sections and moving one vertical truss section to the position to install the infill, Frame F3 and F4 and upper and lower crossbeams.

Miscellaneous

Additional Work on/off site:

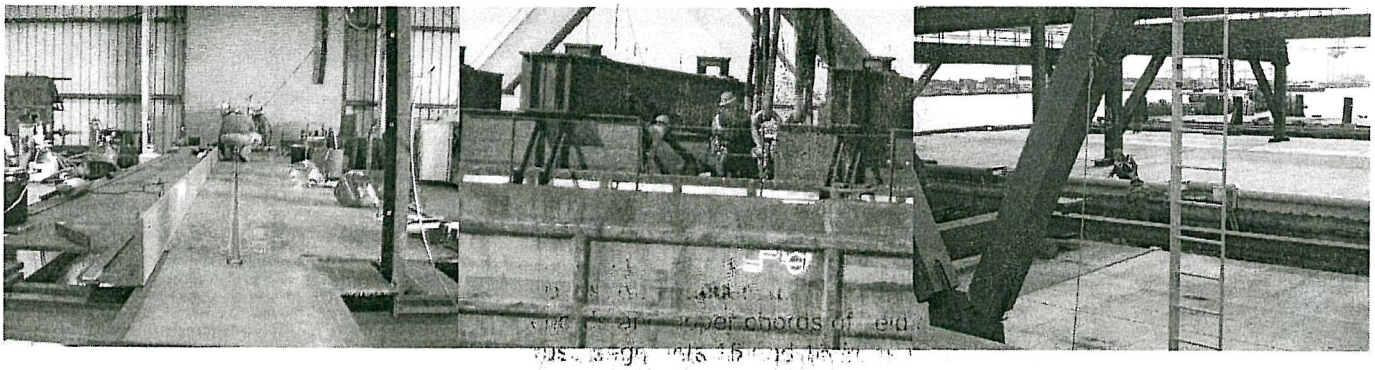

1. Sorting bolts to be used for splicing truss sections.
2. Practicing weld by submerge arc-welding machine in un-even gaps.
3. Testing of weld samples for weld coupons and welders' qualification.
4. Miscellaneous works.

Inspector:

Masoud Modanlou _____ Trans Engineer (C)/Asst. Struct. Rep