STATE OF CALIFORNIA
DEPARTMENT OF TRANSPORTATION

Form HC-10A (Rev. 6/80)

Job Stamp
04-0120F4
SFOBB SAS

Const. Calendar Day No 929
Project Work Day No. 1139
Date 06/29/2009

Shift Hours Start 6:30 Stop 3:30
Inspector Shift 7:00 AM to 3:30 PM

ASSISTANT STRUCTURAL REPRESENTATIVE.

CONTRACTOR – ABFJV

EQUIPMENT AND/OR LABOR:

Equip. #	NO. MEN	DESCRIPTION (Of Equipment or Labor) 1	HOURS - ITEM NO. Regular	Over Time		Surveying						IDLE OR DOWN	REMARKS Name	Contractor
		Temp tower and trusses												
		Iron Worker Foreman	8										Ed Meyer	ABF/ JV
		Iron Worker App.	8										Matthew Cochran	ABF/ JV
		Iron Worker Jrny	8										Stanley Dalie	ABF/ JV
		Iron Worker Jrny	8										Jerry Kubala	ABF/ JV
		Iron Worker Jrny	8										Kevin Ratcliffe	ABF/ JV
		Iron Worker App.											Chris Biskner	ABF/ JV
		Iron Worker Foreman	8										Carlos Valverde	ABF/ JV
		Iron Worker Jrny	8										Steven Batiste	ABF/ JV
		Iron Worker App.	8										Jose Morales	ABF/ JV
		Iron Worker Jrny	8										James Wilkerson	ABF/ JV
		Iron Worker Jrny	8										Josue Galvan	ABF/ JV
		Iron Worker Jrny	8										Gabriel Rios	ABF/ JV
		Iron Worker Foreman	8										James Sturgeon	ABF/ JV
		Iron Worker											Troy Christianson	ABF/ JV
		Iron Worker	8										Matt Chamberlain	ABF/ JV
		Iron Worker App. Mechanic											Ronald Dameral	ABF/ JV
		Iron Worker App.	8										Ethan Kent	ABF/ JV
		Iron Worker Jrny	8										Serina Lafleur	ABF/ JV
		Iron Worker Jrny	8										Casey Lux	ABF/ JV
		Iron Worker Jrny	8										Mike Maday	ABF/ JV
		Iron Worker Jrny	8										Barry Rothman	ABF/ JV
		Iron Worker Jrny	-----										Wes Woodring	ABF/ JV
		Iron Worker Foreman	8										David Lucero	ABF/ JV
		Iron Worker Jrny	8										Brian Benson	ABF/ JV
		Iron Worker Jrny	8										Aaron Kent	ABF/ JV
		Iron Worker Jrny	8										Jose Meza Amaya	ABF/ JV
		Iron Worker Jrny	8										Obra Paulk	ABF/ JV
		Crane Operator	8										Rodney Anderson	ABF/ JV
		Crane Operator	8										Ernie Hamilton	ABF/ JV
		Crane Operator	8										Mike Klein	ABF/ JV

RECD *09.JUL-23 #010651

		Oiler	8										Daniel Martinez	ABF/ JV
		Oiler	8										Chris Rayne	ABF/ JV
		Deck Eng.	8										Theo Rohr	ABF/ JV
		Deck Eng.	8										Dick Shafer	
		Iron worker Foreman	8										Frank Brajkovich	ABF/ JV
		Iron worker Jrny	8										R. Clayborn	ABF/ JV
		Iron worker Jrny	8										D. Bazewicz	ABF/ JV
		Iron worker Jrny	6										Rory Hogan	ABF/ JV
		Iron worker Jrny	8										Robert Johnson	ABF/ JV
		Iron worker Jrny	8										Al McDaniel	ABF/ JV
		Iron worker Jrny											Rick Royal	ABF/ JV
		Iron worker Jrny	8										Salvador Sandoval	ABF/ JV
		Iron worker Jrny	8										Harold W. Wheeler	ABF/ JV
		Iron worker Jrny	8										James Zhen	ABF/ JV
		Iron worker App.											Todd Jackson	ABF/ JV
		Iron worker App.											Ryan Lockwood	ABF/ JV
		Iron worker App.											Jeremy Dolman	ABF/ JV
240ft boom	1	Ringer barge I												ABF/ JV
260ft boom	1	Ringer barge II												ABF/ JV
481 93 5006 481 40 7013	2	Man lift												ABF/ JV
	2	Welding machine												ABF/ JV
58084	1	RT 160 crane												ABF/ JV
6- 18-4293, 4217	2	IR Compressor												ABF/ JV
549 07 5006	1	Generator												ABF/ JV
412 10 7101 417 40 5029	1	Forklift												ABF/ JV
Wetar I, II, XII	3	Barge												ABF/ JV
KRS 180-8, 318	2	Barge												ABF/ JV
TEC 35, 36, 27	3	Barge												ABF/ JV
YC -1333	1	Barge												ABF/ JV
OC 260, 261, 262, 265	4	Barge												ABF/ JV

Weather: Sunny, 75 F

Description of Operation:

.**Trusses**

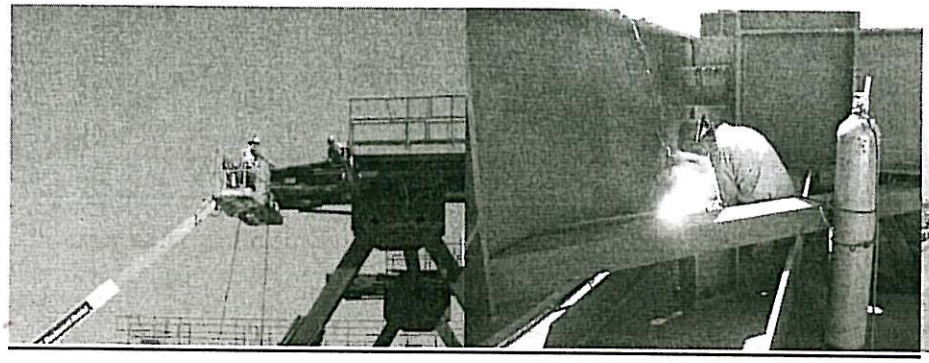

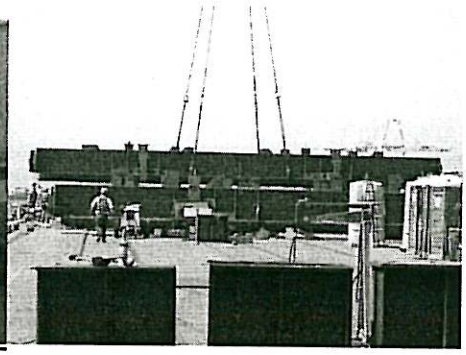

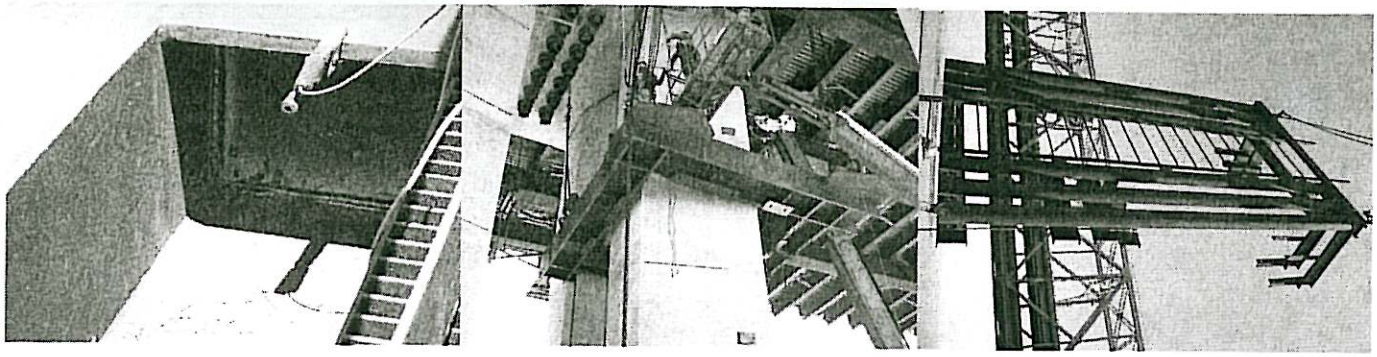

1. ABF surveyors are checking the alignment and level of erected truss at E line.
2. Installing connection plates at the end of the diagonal members of assembled truss for field splice.
3. Welding stainless steel plates under the bottom flange of cradle assembly continued.
4. Down loading OBG cradle from barge to berth 7 for welding stainless steel sheet under the cradle beams and auxiliary attachments.
5. Welding stiffener plates under the OBG's pedestal on erected truss in W line.
6. Lifting and installing truss collar around North East column of pier W2 East.
7. Installing steel ladder in tower F foundation structure for access from the boat.

Miscellaneous

Additional Work on/off site:

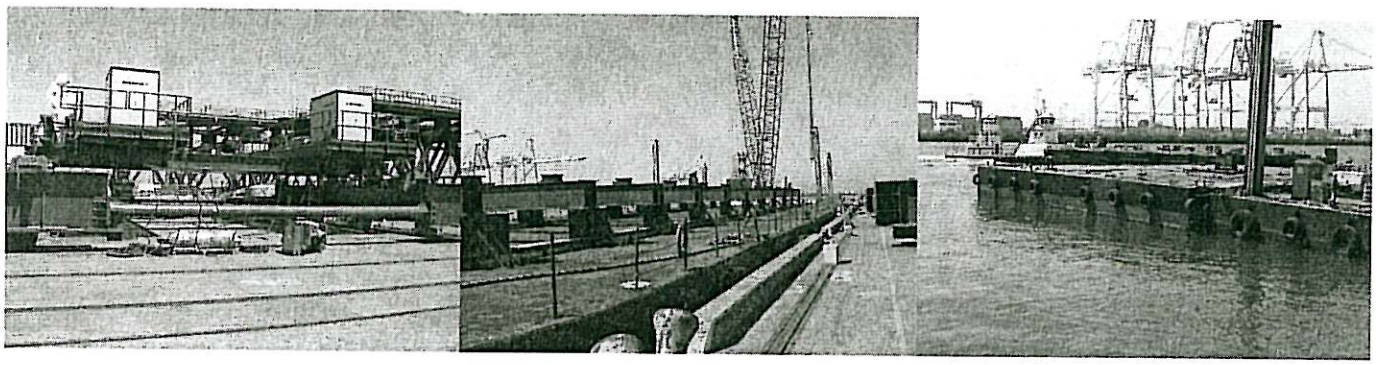

1. Sorting and preparing bolts for using in towers and truss erection.
2. Installing cables to electro motors and running hoses between hydraulic pumps and jacks and installing jacks on the assembled Lift Center of Mass (LCM) frame is in progress at berth seven..
3. Welding pedestal on top of stringers of the frame built on barge to support OBG.
4. Assembling of flexi-float is in progress.
5. I attended staff meeting at 8.00 am.

Inspector:

Masoud Modanlou _____ Trans Engineer (C)/Asst. Struct. Rep