STATE OF CALIFORNIA
DEPARTMENT OF TRANSPORTATION
Contract 1020F - SFOBB - Superstructure
Larry Gustafson - Senior Scheduler

<u>Thursday May 14, 2009</u> : Observation from Engineer's Boat between 0930 and 1100 - Clear, Warm and Calm

- **E2 - West Elevation - Final dismantling of Soffit form**

E2 - East Elevation

RECD*09 MAY-18 #009631

- **GW - 2nd Lift of Battered piles remaining to be driven - (view from South)**

GW - View from West

GW/GE - View from West showing bridge between

- **F Towers - no recent progress**

- **T1 Foundation at "D"**

- **W2 - East elevation - E Line Truss to left, W Line Truss to right**

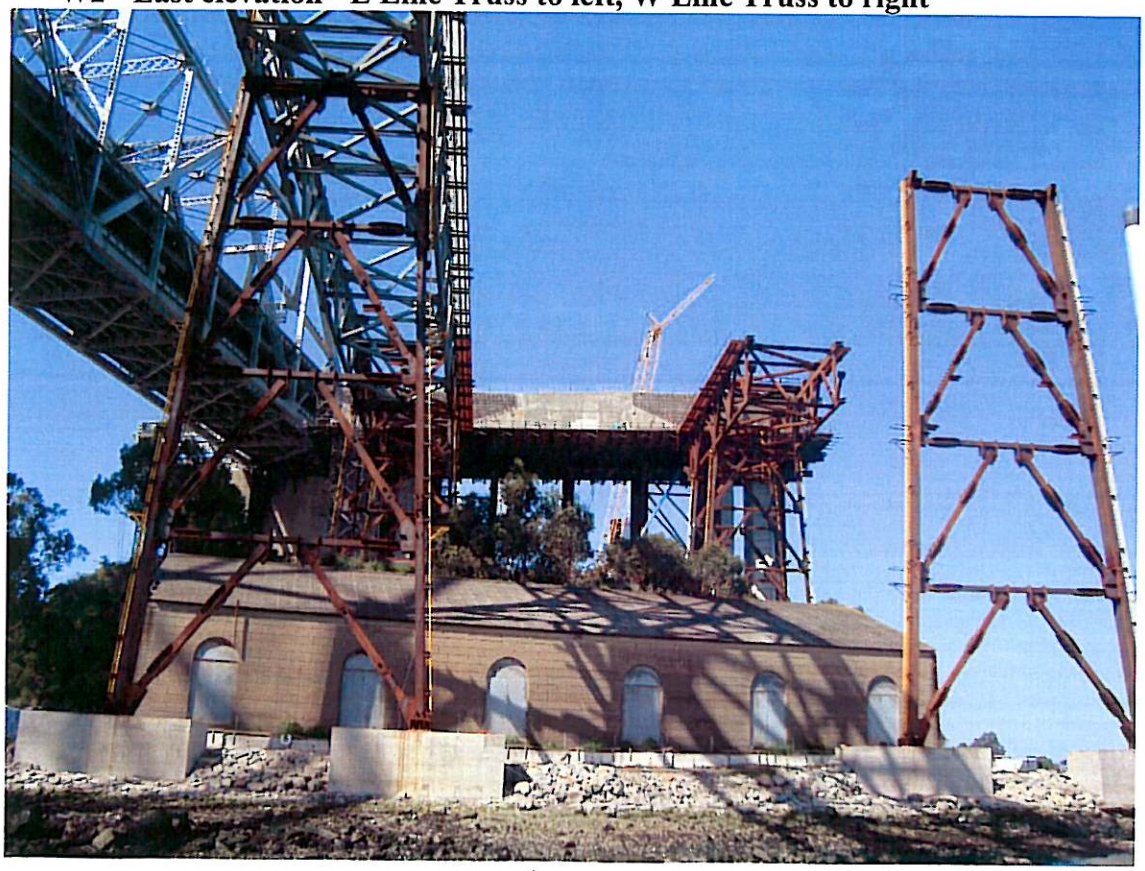

W2 & W Line Temporary Truss

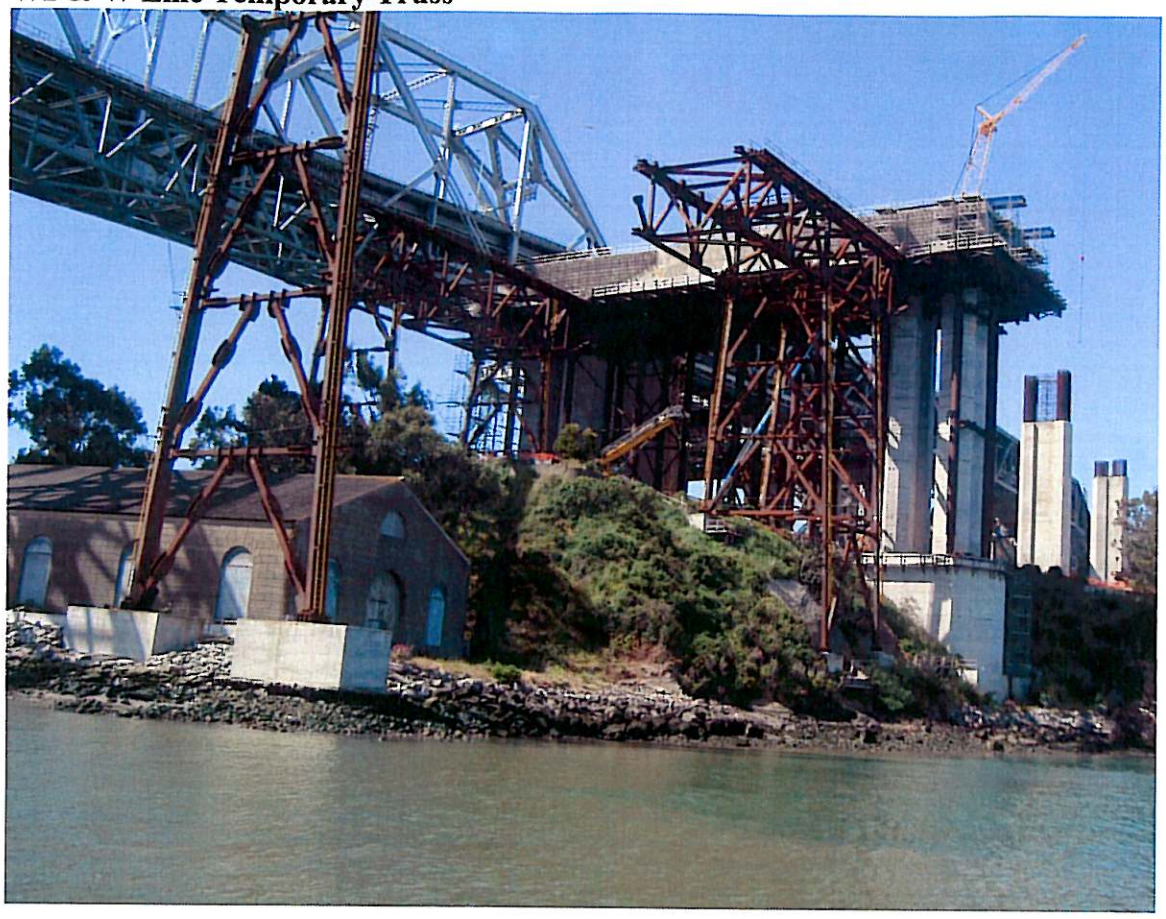

- **E Line Temporary Truss**

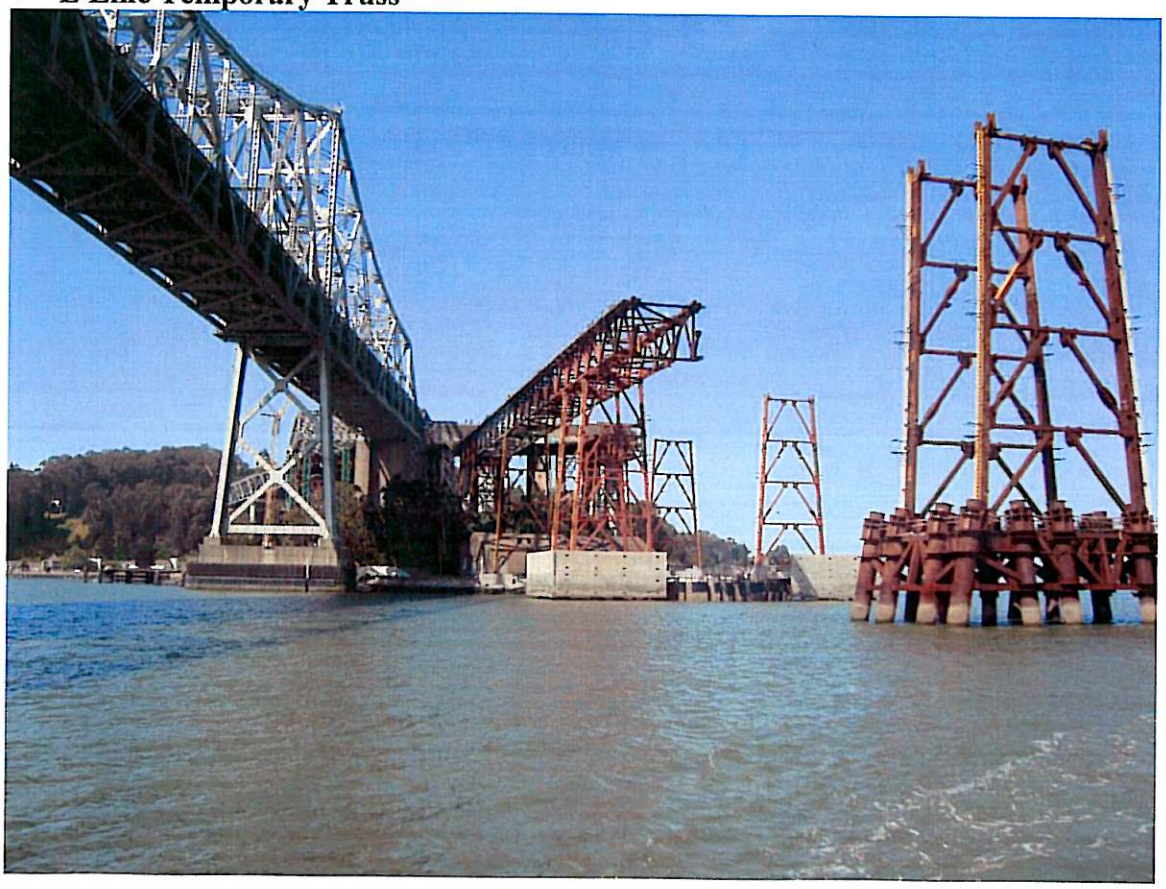

Temporary Truss being assembled at Pier 7

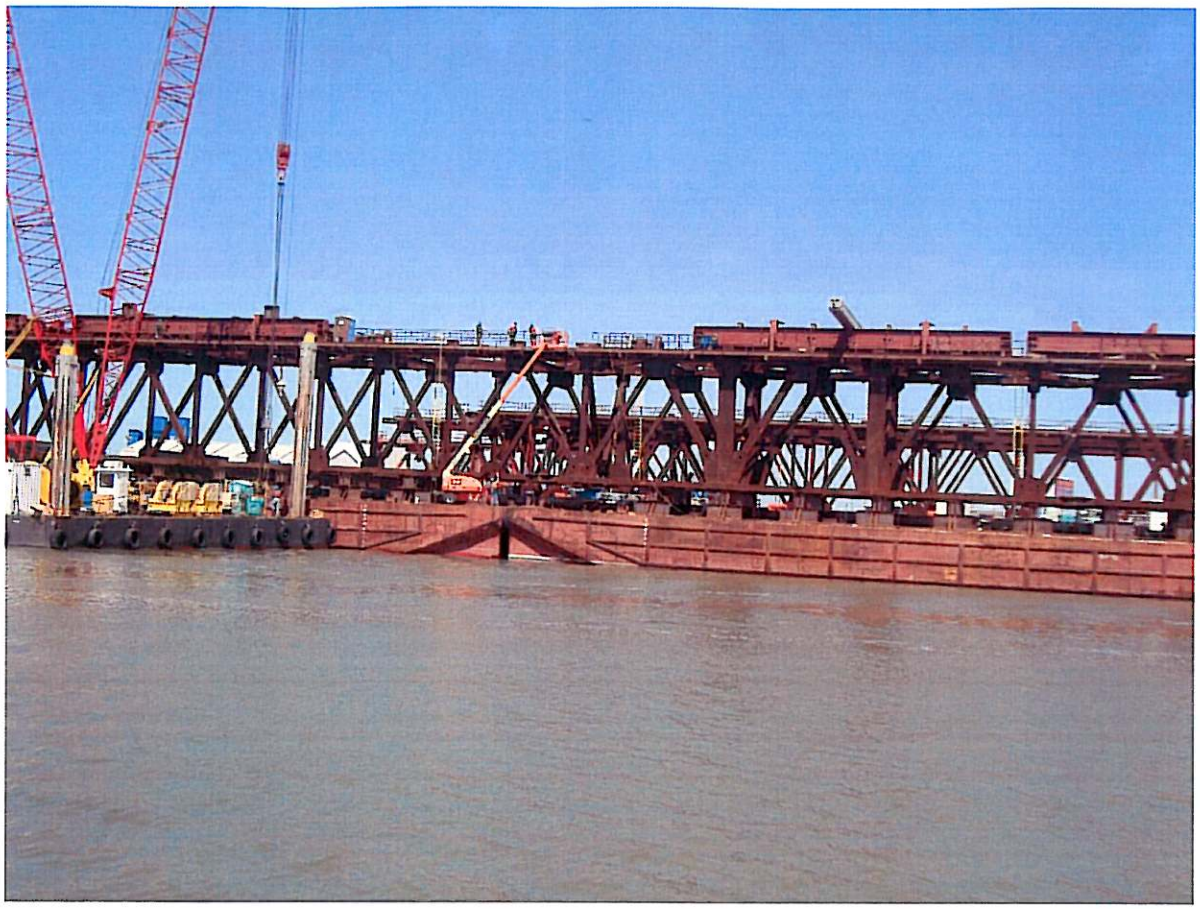

Temporary Truss @ Pier 7

- **Shearleg Crane with lifting harness**

Another view of Shearleg crane

<u>Friday May 15, 2009</u> : Observation from Yerba Buena Island between 0830 and 1030 - Clearing (fog earlier), Cool and Calm

- **E2 - West Elevation - continue dismantling soffit From**

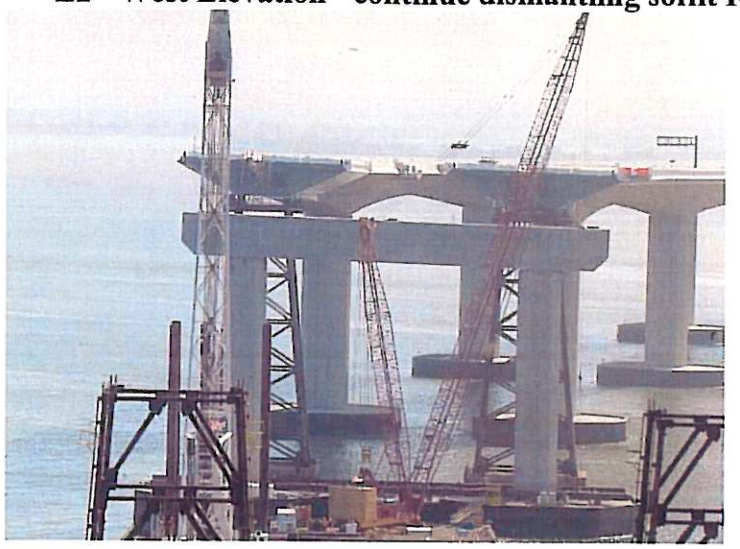

- **GW - Continue driving 2nd lift battered piles**

GW - Another shot of pile driving

- **T1 Tower Foundation (TT "D") - no observed activity**

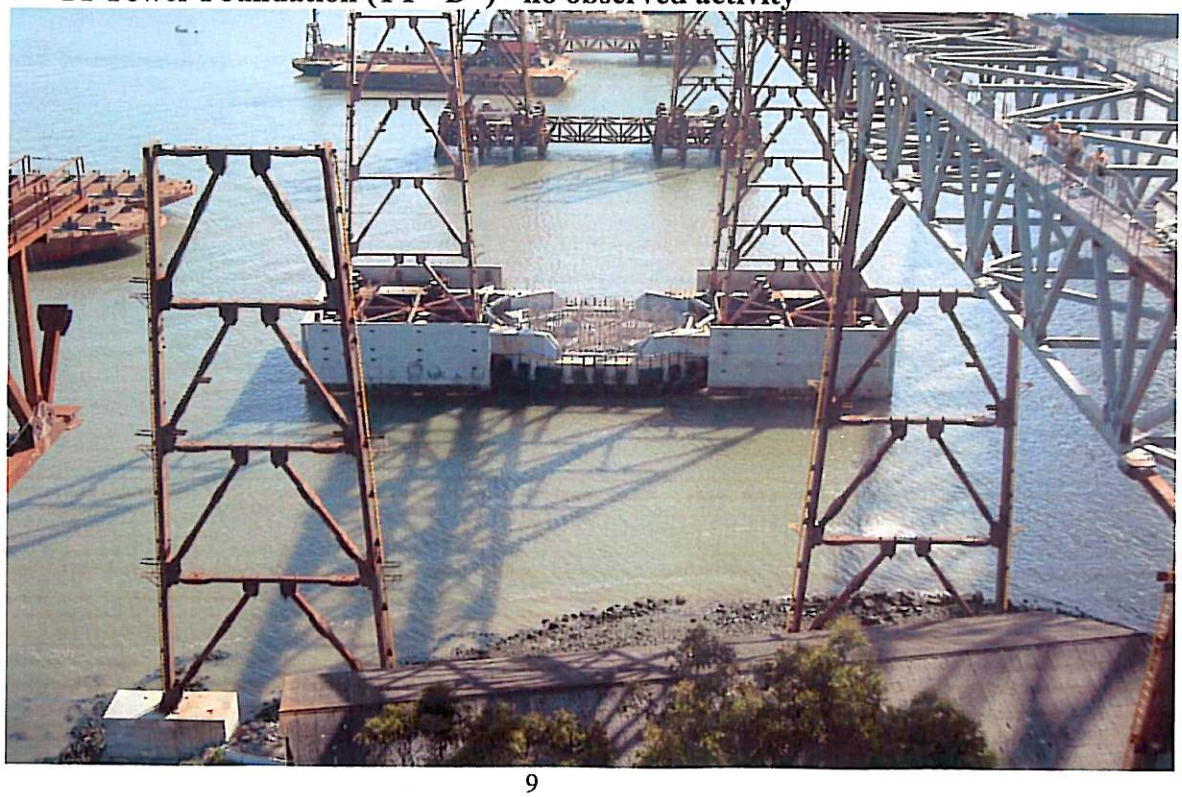

- **Temp Truss "E" Line (from W2 to D+) - Miscellaneous work in progress - erection of additional truss scheduled for next week**

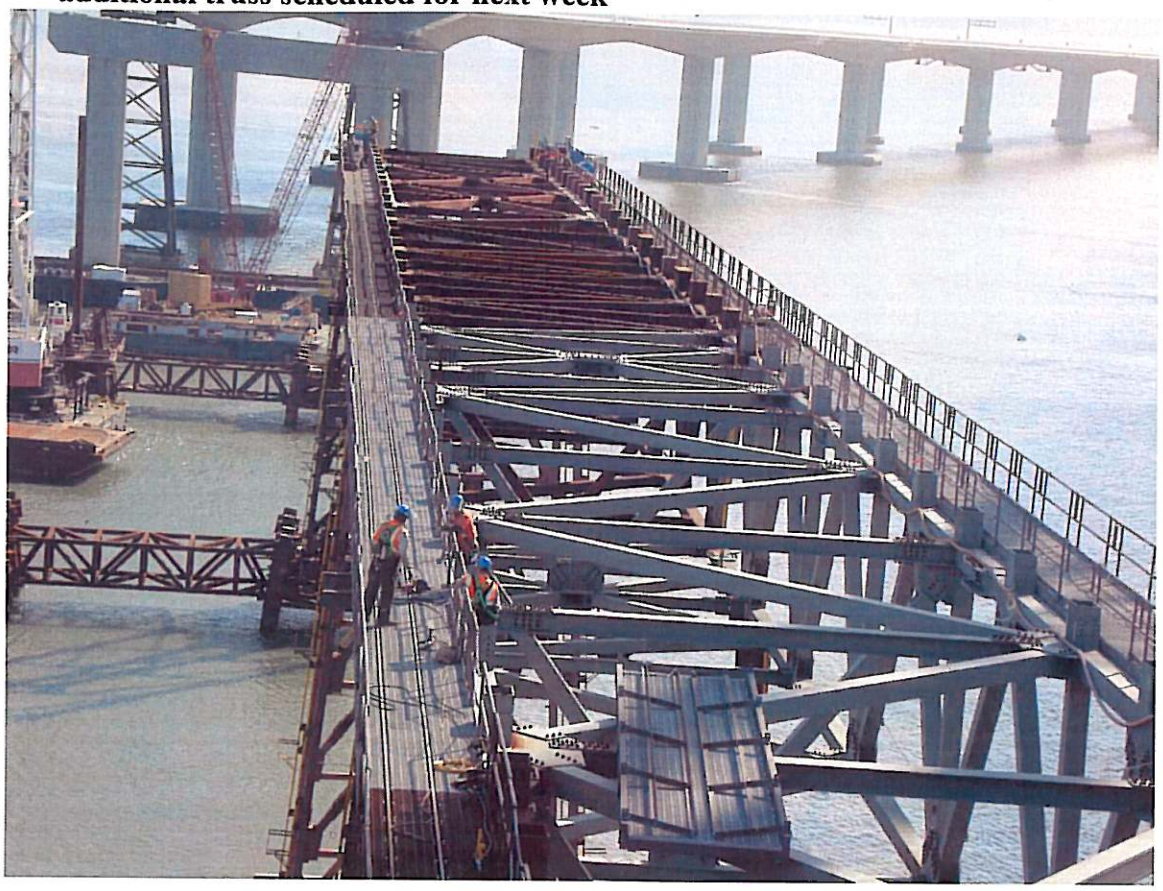

- **Temp Truss "W" Line (from W2 to B.5) - No observed activity - erection of additional truss scheduled for next week**

- **W2 - East Elevation**

W2 - East Elevation (East Bound portion) - closer pour rebar in place

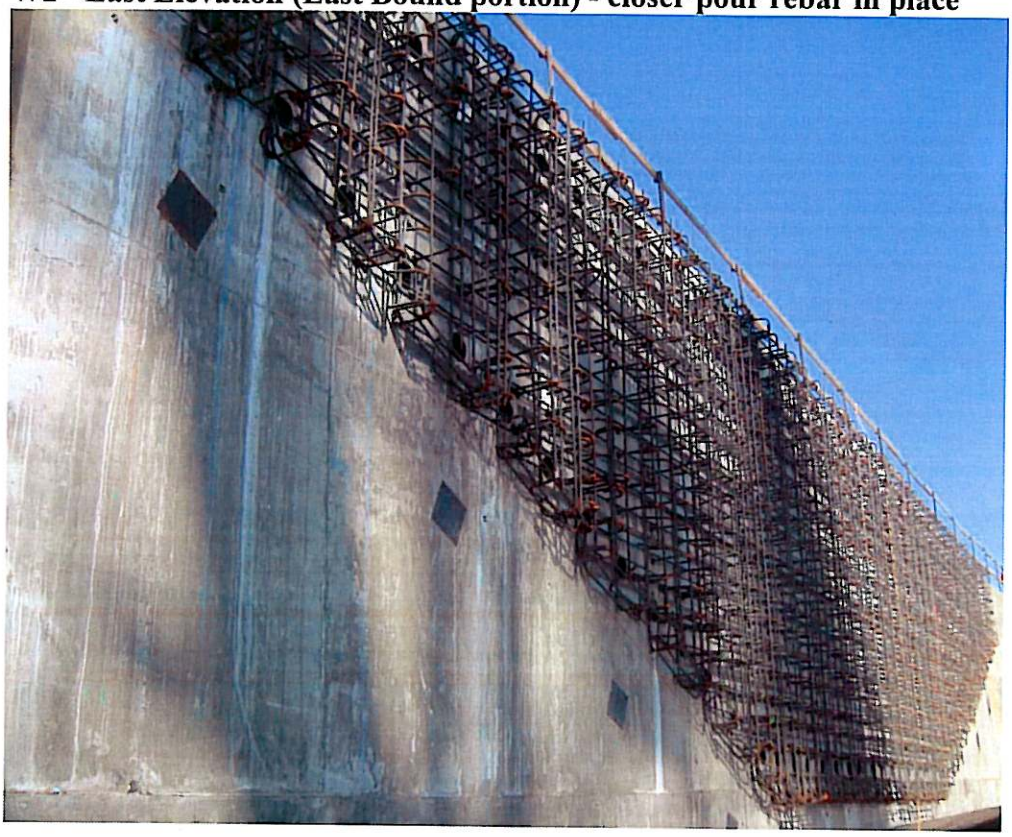

W2 - East Elevation (West Bound Portion) - closer pour rebar in place

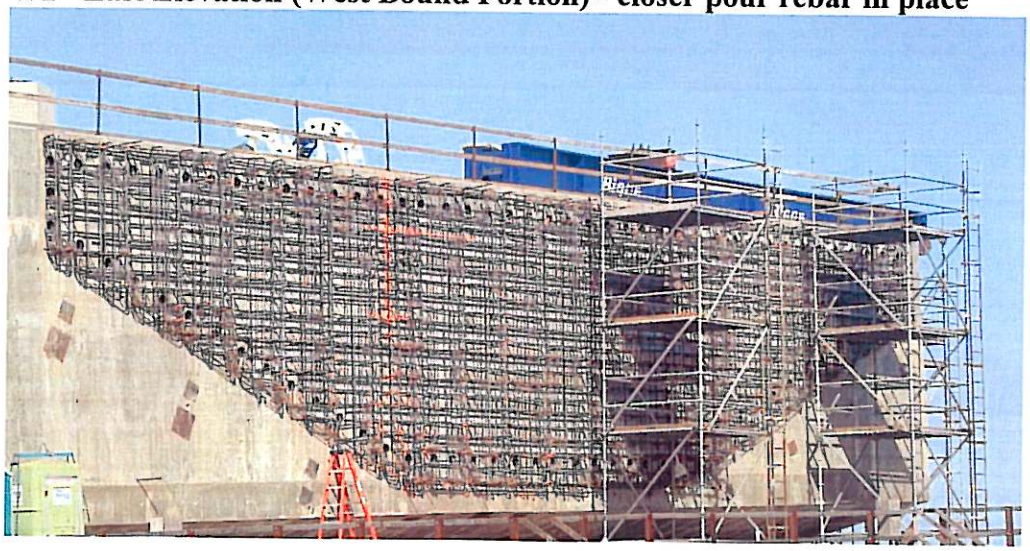

W2 - West Elevation - Protective plastic covers on Hinge "K" exposed rods (Macalloy bolts) on East bound area

W2 - West Elevation - protective covers on West Bound Area partially inplace

Forms in have been removed in portion of West Void Area

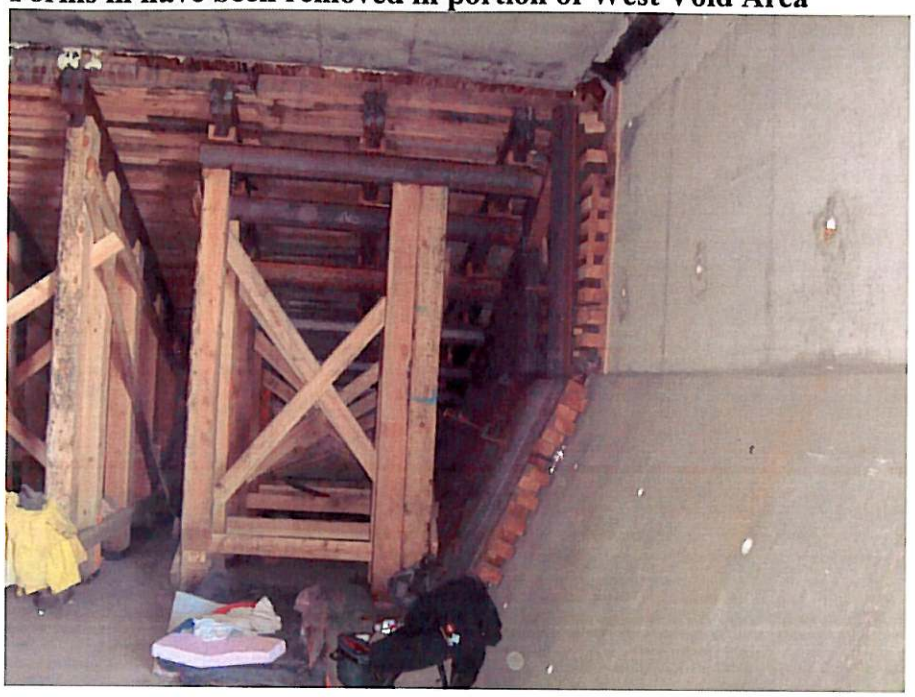

More Void form removal

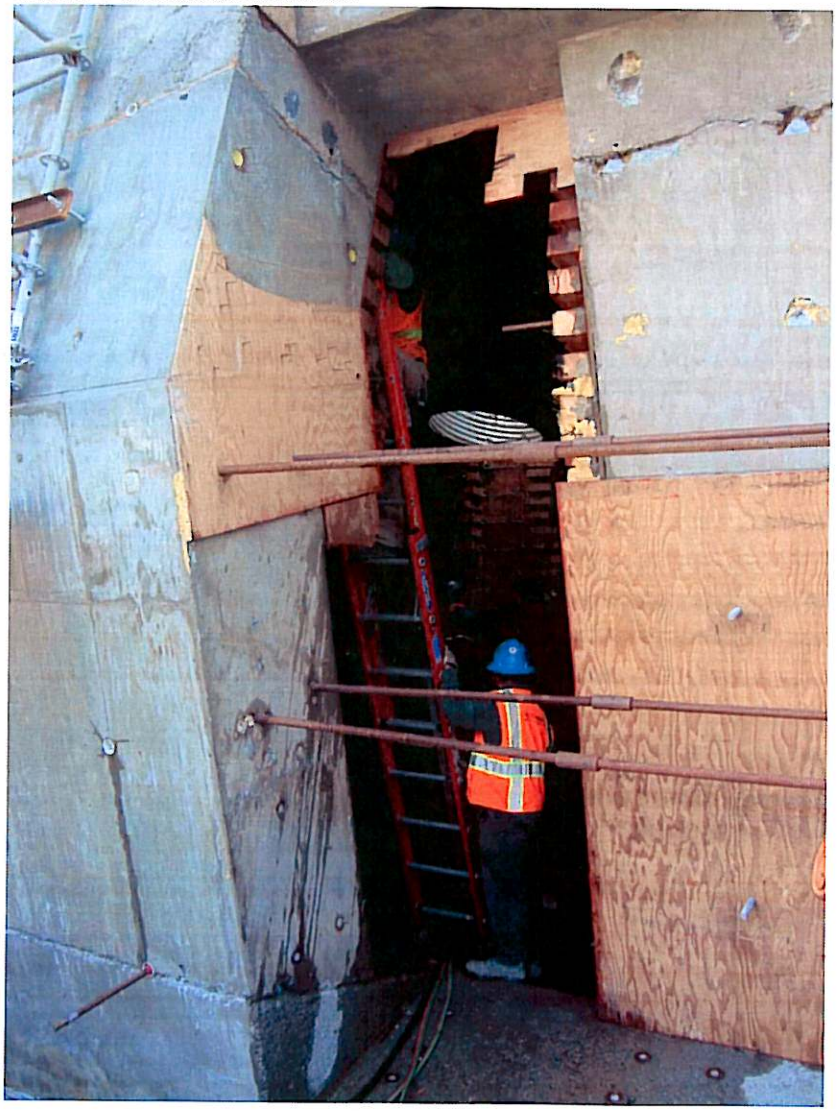

Strand Jacks to be installed on top deck

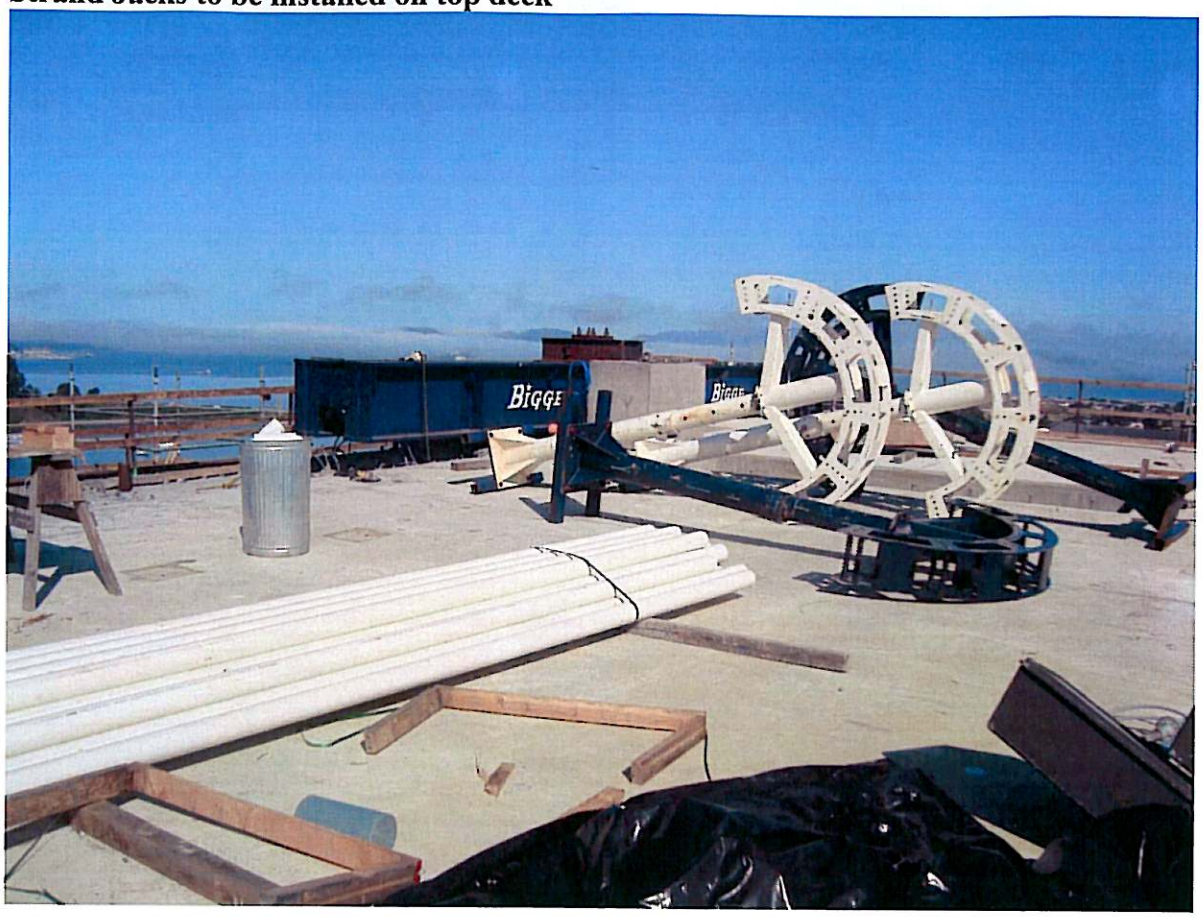

W2- Shore removal in progress - removing bracing

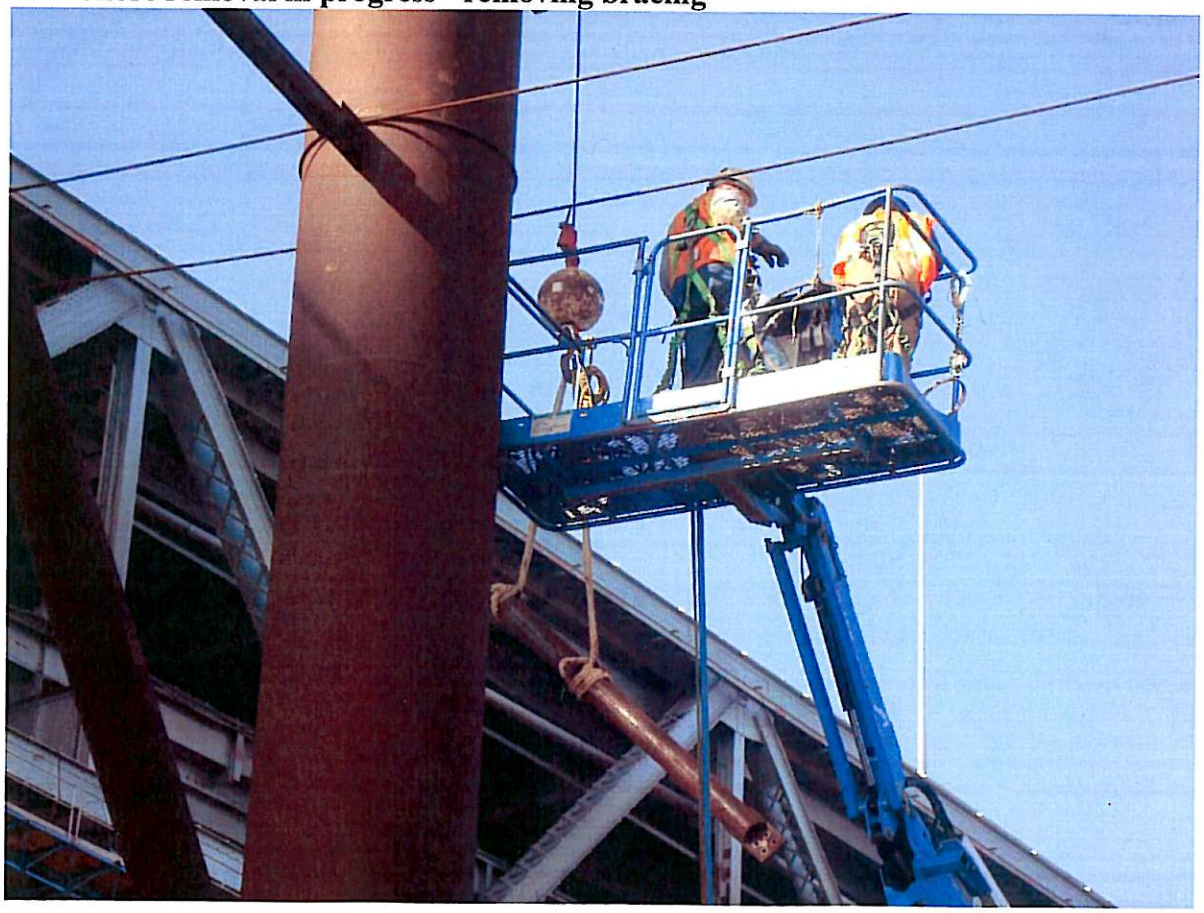

Cutting vertical shore
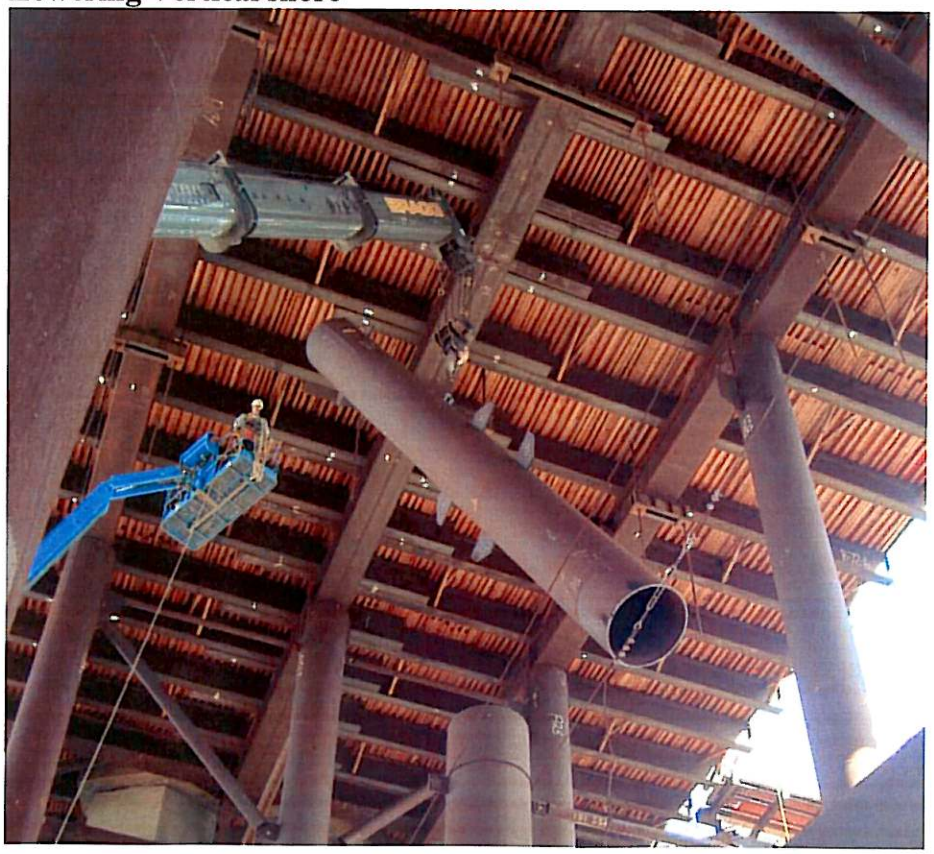
Lowering Vertical shore