STATE OF CALIFORNIA
DEPARTMENT OF TRANSPORTATION

Form HC-10A (Rev. 6/80)

Job Stamp					
04-0120F4	Construction Calendar no.	428			
SFOBB SAS	Project working days no.	638			
	Date	02/14/2008			
	Inspectors Hours	Start	7:00	Stop	15:00
	Shift Hours	Start	6:30	Stop	15:00

Assistant Structure Rep.'s Daily Report

Location & Description of Operation	SAS-Temporary towers, Tower A & B foundation
Weather	HI: 63F Low: 46F

Equipment and/or labor			Hours – ITEM no.							Remarks
Eqip no.	# personnel	Description (of equipment or labor)	Regular	OT	DT	Rental			IDLE	
D12-261	C	Manitowoc – 4100 W								
7-154	C	CAT – IT28B loader								
30-196	C	Lincoln Electric 300D generator								
549-20-6031	R	DCA25USI MQ power generator								
7R24999	C	F-150 pick-up								
	1	Adam Price								
	1	Bill White (OE)								
	1	Jerome Lebrane (Ibr)								
	1	Ken White (OE)								
	1	Morgan Malfatti (Ibr)								
	1	Richard Hiebert (For.)								

Description of Operation:

- Daily activity of contractors
  - Worked on retaining wall support system, e.g. excavation.

Fig. 1

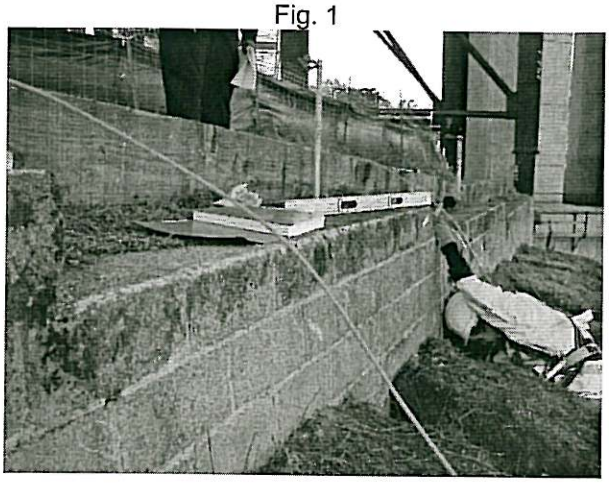

REC'D '08 MAR-08 #003756

- Note
  - Measured the spacing to check whether it is consistent with the plan

Fig. 2

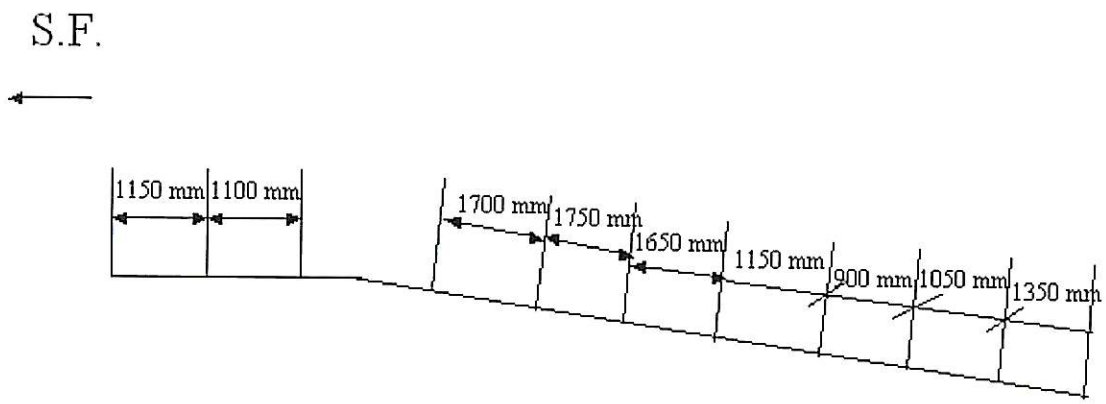

- Continue to review the plan, RFI and submittals associated to temporary tower works.
- On-site from 9:00 to 11:00 and from 14:00 to 15:00
- Attend the project meeting from 15:00 to 16:15
- See Art Pannu, Damon Brown, Gina Rizzardo and Abdikarim Ali's diaries for contractors' activities and comments

Inspector:

SeongHyeok Song _____ Trans Engineer (D)/Asst. Struct. Rep