STATE OF CALIFORNIA
DEPARTMENT OF TRANSPORTATION

Form HC-10A (Rev. 6/80)

Job Stamp					
04-0120F4	Construction Calendar	411			
SFOBB SAS	Project working days no.	611			
	Date	01/28/2008			
	Inspectors Hours	Start	7:00	Stop	11:00
	Shift Hours	Start	6:30	Stop	15:00

Description of Operation:

- See Lalit Mathur's diary for ABF labor, equipment, materials, weather, and comments.
- Daily activity of Regional Steel (R.S.) and ABF
  - R.S. continued to place the P.T. ducts.
  - R.S. continued to place vertical rebars, located at west corner of longitudinal diaphragm.

Fig. 1

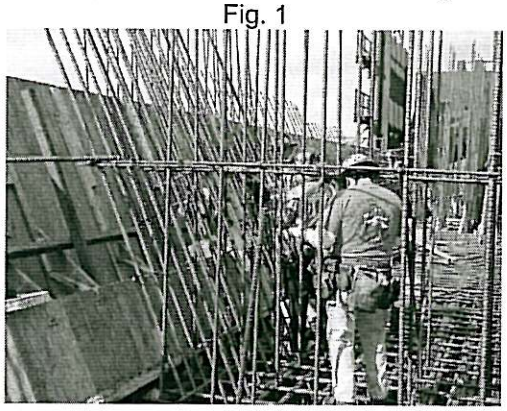

  - R.S. cut the bars at south side for clearance

Fig. 2

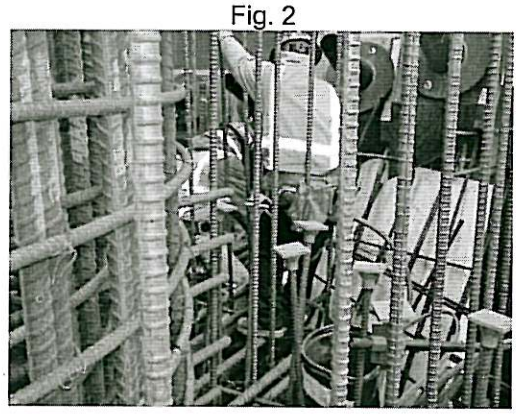

  - ABF worked on the blockout and cable tie down
- Note
  - See Matt Bruce's diary for detailed activities and comments related to post-tensioning and other issues.
  - See Pamela Gagnier's diary for detailed conversation with the contractors and decision made.

Inspector:

SeongHyeok Song _____ Trans Engineer (C)/Asst. Struct. Rep

REC'D '08 FEB-23 #003589