STATE OF CALIFORNIA
DEPARTMENT OF TRANSPORTATION

Form HC-10A (Rev. 6/80)

Job Stamp					
04-0120F4	Construction Calendar	400			
SFOBB SAS	Project working days no.	610			
	Date	01/17/2008			
	Inspectors Hours	Start	7:30	Stop	12:00
	Shift Hours	Start	6:30	Stop	15:00

Description of Operation:

- See Lalit Mathur's diary for ABF labor, equipment, materials, weather, and comments.
- Daily activity of Regional Steel (R.S.) and ABF
  - R.S. continued to place ducts.

Fig. 1

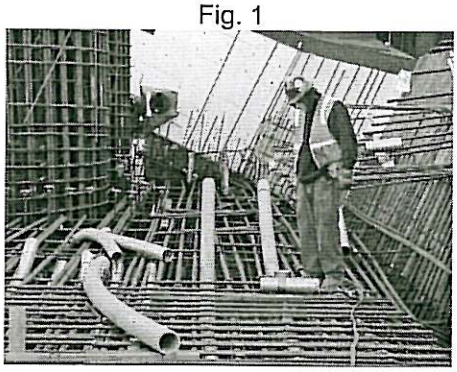

  - R.S. continued to place vertical bars (shown on plan sheet 497S18).

Fig. 2

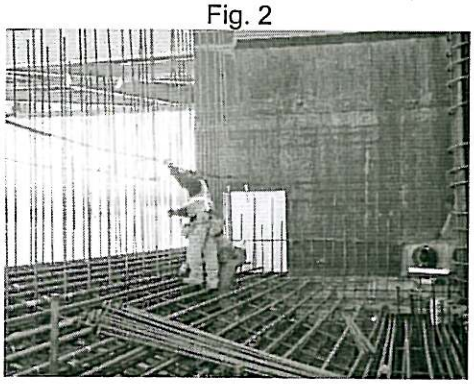

  - R.S. started to place the vertical bars, which are parallel with east slope at void areas.

Fig. 3

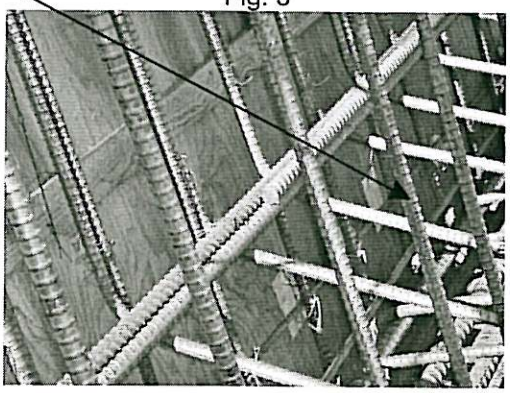

  - R.S. placed inner hoops at WNE.

- Note
  - Noticed that the number of inner hoops of WNE column is smaller than the one of the plan, i.e. 26 (plan) and 21 (actual).
  - Corrected the length of the vertical bars (see item 3 of daily activity).
  - See Matt Bruce's diary for detailed activities and comments related to post-tensioning and other issues.
  - See Pamela Gagnier's diary for detailed conversation with the contractors and decision made.

- Punch list
  - The spacing of the hoops at ESW column.

Inspector:

SeongHyeok Song _____ Trans Engineer (C)/Asst. Struct. Rep