DIST.	COUNTY	ROUTE	KILOMETER POST TOTAL PROJECT	SHEET NO.	TOTAL SHEETS
04	SF, Ala	80	13.9/14.3, 0.0/2.7	1164	1204

REGISTERED ENGINEER - CIVIL

03-21-11

PLANS APPROVAL DATE

PROFESSIONAL ENGINEER REGISTERED A.L. Ely No. C 18880 Exp. 06/30/11 CIVIL STATE OF CALIFORNIA

The State of California or its officers or agents shall not be responsible for the accuracy or completeness of electronic copies of this plan sheet.

T.Y. LIN / MOFFATT & NICHOL
TWO HARRISON STREET
SAN FRANCISCO, CA 94105

Caltrans now has a web site! To get to the web site, go to: http://www.dot.ca.gov

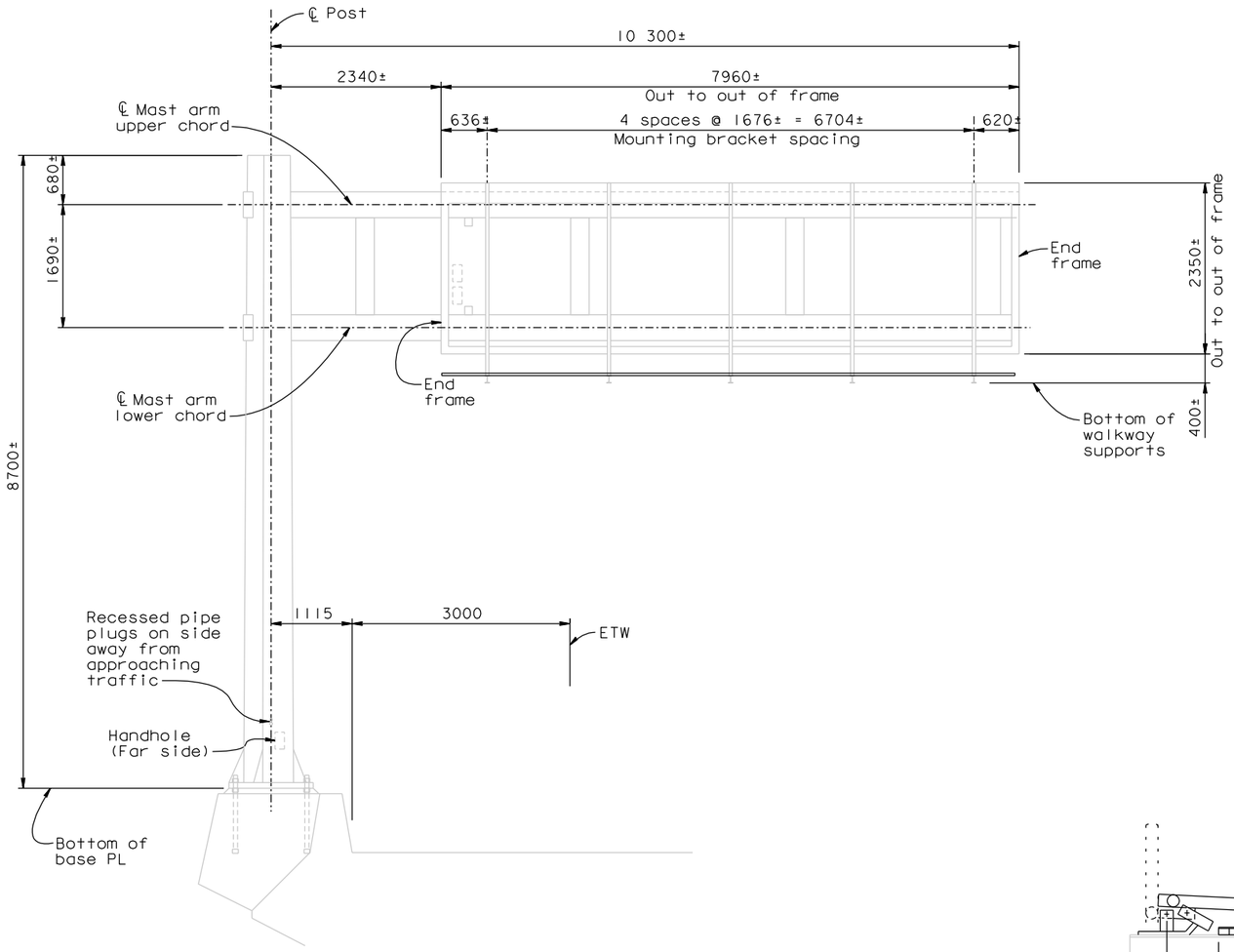

ELEVATION - EXIST CMS SIGN STRUCTURE

1:40

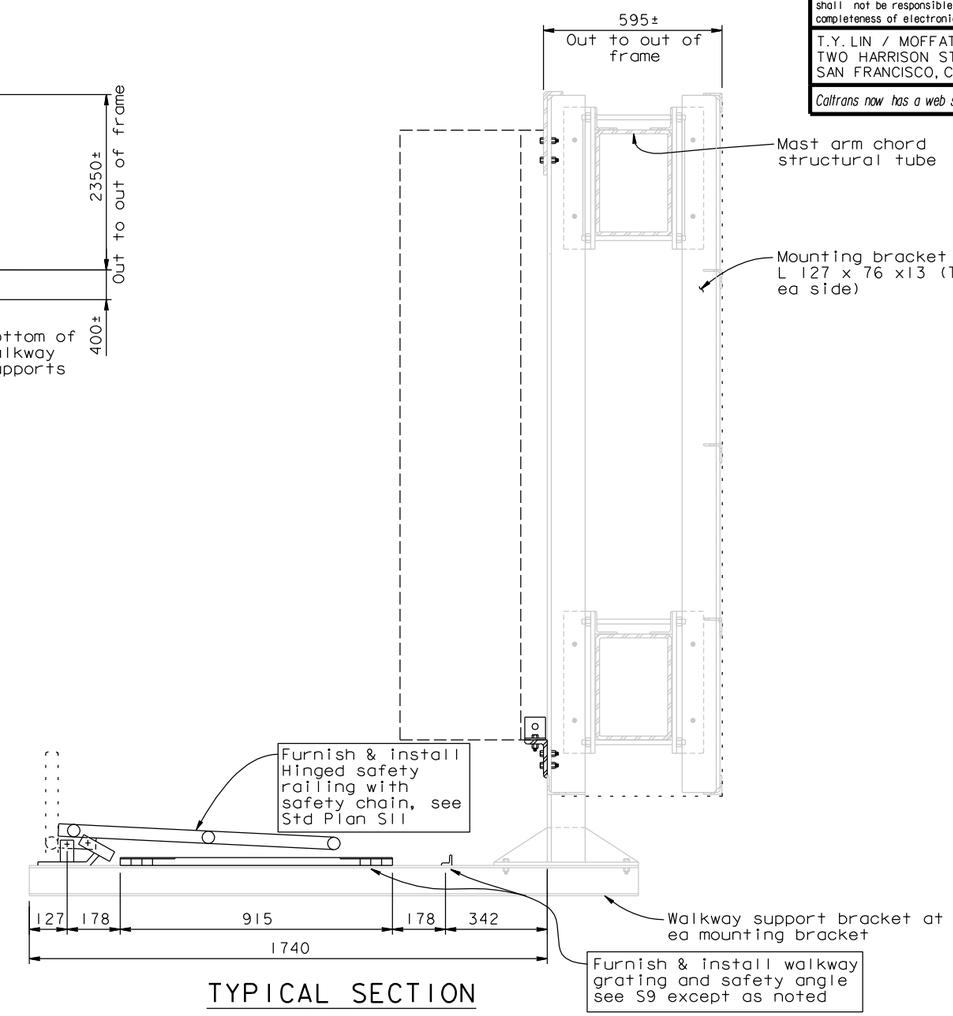

TYPICAL SECTION

1:10

NOTES:

1. Std Plans referenced on this sheet are Caltrans Std Plans dated July 1999.
2. The Contractor shall verify all controlling field dimensions before ordering or fabricating any material or performing any work that might thereby be affected.

CONTRACT CHANGE ORDER NO. ____
SHEET ____ OF ____

REQUESTS FOR INFORMATION NOT ADDRESSED IN THIS CCO REMAIN IN FORCE

W. Long, Y. Liu
DESIGN OVERSIGHT
Wenyi Long / Y Liu
SIGN OFF DATE 03/21/11

MARK	DATE	DESCRIPTIONS	BY	CH'D	CCO#
0	03/21/11	SKYWAY OVERHEAD SIGN STRUCTURE	AE	JB	177

REVISIONS

	BY	CHECKED
DESIGN	J. Birdy	A. L. Ely
DETAILS	J. Birdy	A. L. Ely
QUANTITIES	J. Birdy	A. L. Ely

PREPARED FOR THE STATE OF CALIFORNIA DEPARTMENT OF TRANSPORTATION

R. Manzanarez
PROJECT ENGINEER

BRIDGE NO. 34-0006 L/R
KILOMETER POST 13.9/14.3, 0.0/2.7

SAN FRANCISCO OAKLAND BAY BRIDGE
EAST SPAN SEISMIC SAFETY PROJECT

SKYWAY CLEANUP ITEMS

OVERHEAD CMS SIGN STRUCTURE WALKWAY

Rev. Date: 5-18-98

ORIGINAL SCALE IN MILLIMETERS FOR REDUCED PLANS 0 10 20 30 40 50 60 70 80 90 100

CU 04
EA 0120F1

DISREGARD PRINTS BEARING EARLIER REVISION DATES

REVISION DATES (PRELIMINARY STAGE ONLY) 03/21/11

SHEET 747 OF

FILE => L:\BB\04-012001\SAS\Contract Plans and CCO\CCO\CCO#177\1-Original 03-21-11\DGN\04-0120f1-u-ohsign01.dgn

October 26, 2010

100% PS&E

USERNAME => DWinrow DATE PLOTTED => 21 MAR 2011 TIME PLOTTED => 13:55:43

DIST.	COUNTY	ROUTE	KILOMETER POST TOTAL PROJECT	SHEET NO.	TOTAL SHEETS
04	SF, Ala	80	13.9/14.3, 0.0/2.7	1164S1	1204

Caltrans Metric

REGISTERED ENGINEER - CIVIL

03-21-11

PLANS APPROVAL DATE

PROFESSIONAL ENGINEER REGISTERED A.L. Ely No. C 18880 Exp. 06/30/11 CIVIL STATE OF CALIFORNIA

The State of California or its officers or agents shall not be responsible for the accuracy or completeness of electronic copies of this plan sheet.

T.Y. LIN / MOFFATT & NICHOL
TWO HARRISON STREET
SAN FRANCISCO, CA 94105

Caltrans now has a web site! To get to the web site, go to: http://www.dot.ca.gov

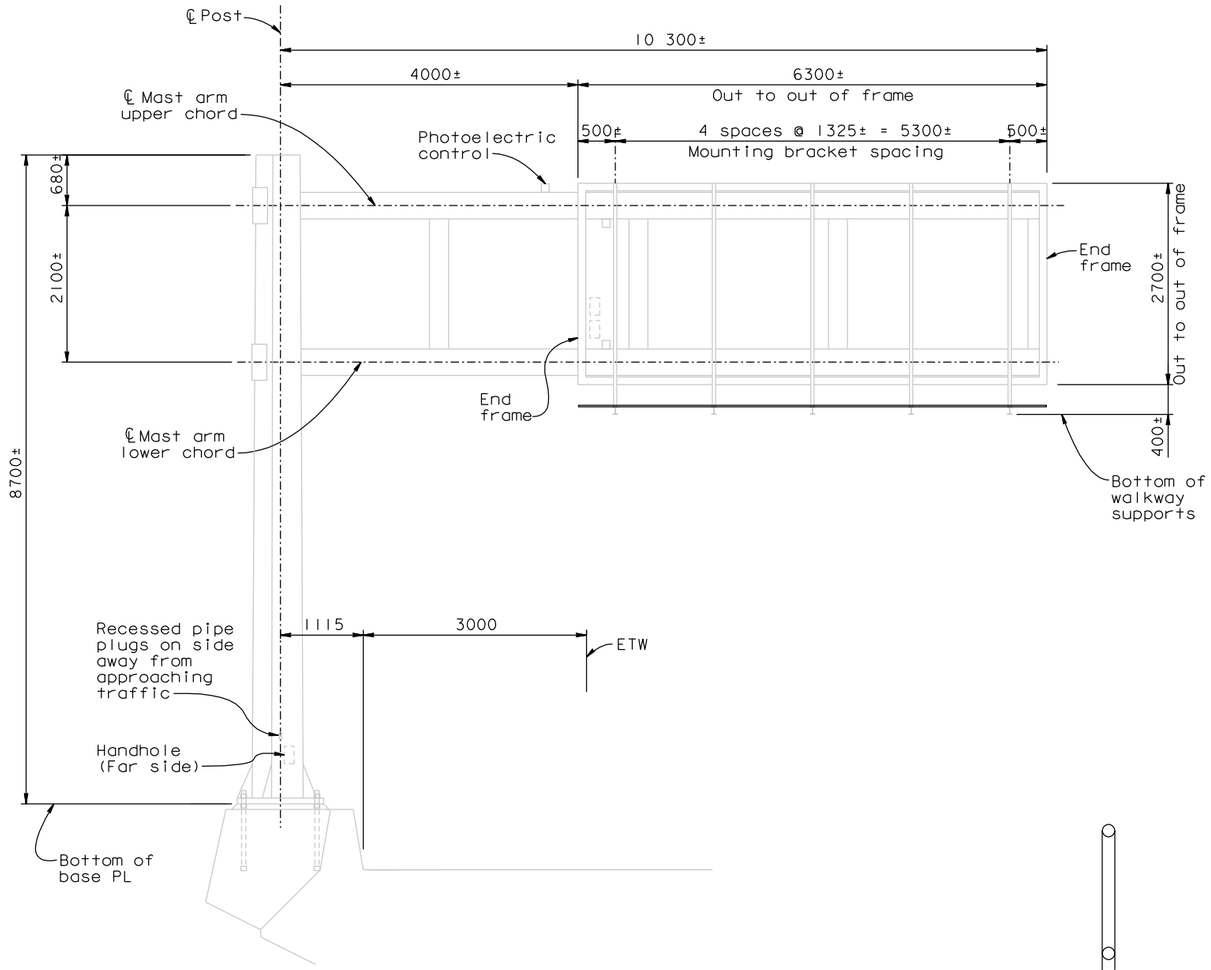

ELEVATION - EXIST SIGN STRUCTURE

1:40

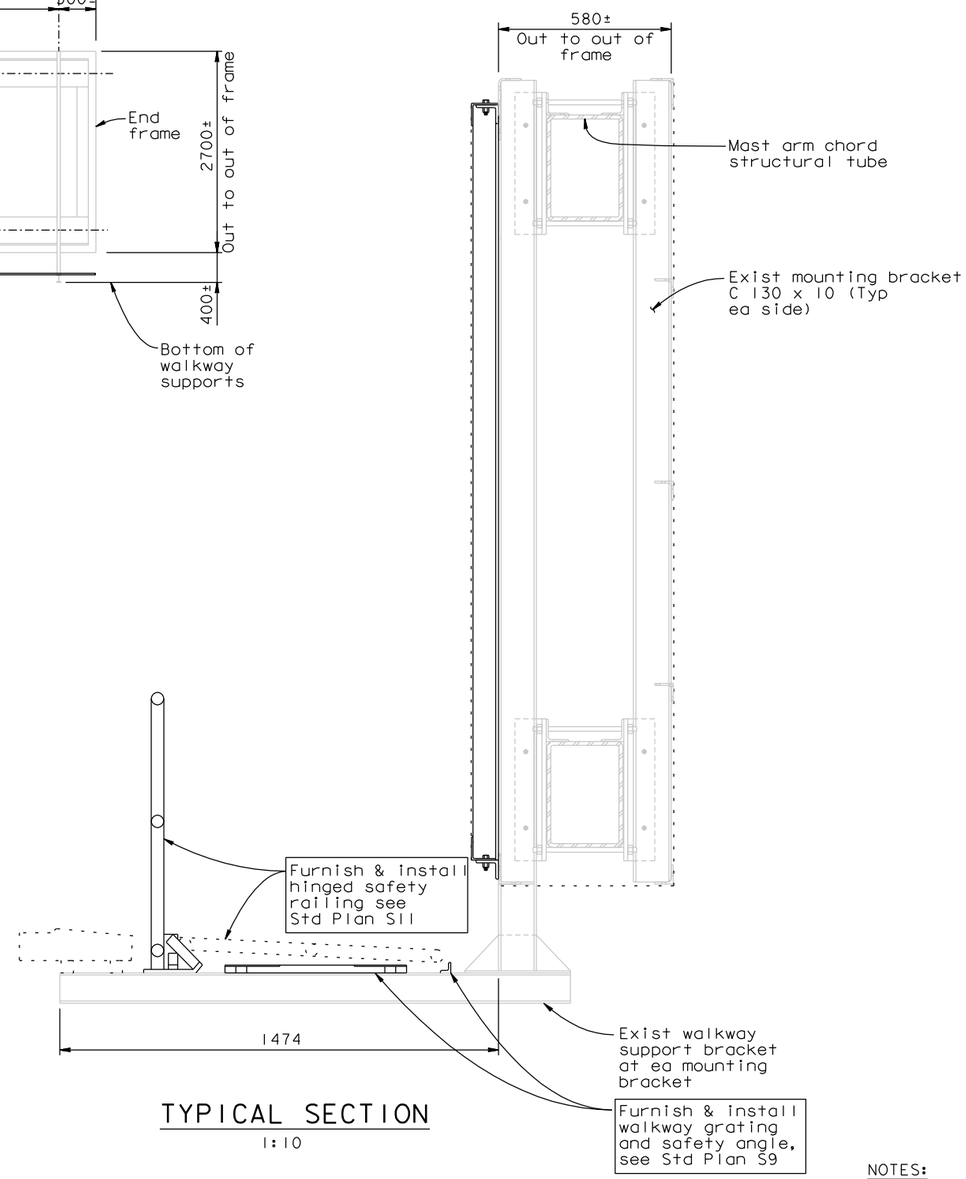

TYPICAL SECTION

1:10

NOTES:

1. Std Plans referenced on this sheet are Caltrans Std Plans dated July 1999.

CONTRACT CHANGE ORDER NO. _____
SHEET ____ OF ____

REQUESTS FOR INFORMATION NOT ADDRESSED IN THIS CCO REMAIN IN FORCE

SAN FRANCISCO OAKLAND BAY BRIDGE
EAST SPAN SEISMIC SAFETY PROJECT

SKYWAY CLEANUP ITEMS

OVERHEAD SIGN STRUCTURE WALKWAYS

W. Long, Y. Liu
DESIGN OVERSIGHT
Wenji Long / Y Liu
SIGN OFF DATE 03/21/11

MARK	DATE	DESCRIPTIONS	BY	CH'D	CCO#
0	03/21/11	SKYWAY OVERHEAD SIGN STRUCTURE	AE	JB	177

REVISIONS

	BY	CHECKED
DESIGN	J. Birdy	A. L. Ely
DETAILS	J. Birdy	A. L. Ely
QUANTITIES	J. Birdy	A. L. Ely

PREPARED FOR THE STATE OF CALIFORNIA DEPARTMENT OF TRANSPORTATION

R. Manzanarez
PROJECT ENGINEER

BRIDGE NO. 34-0006 L/R
KILOMETER POST 13.9/14.3, 0.0/2.7

Rev. Date: 5-18-98

ORIGINAL SCALE IN MILLIMETERS FOR REDUCED PLANS 0 10 20 30 40 50 60 70 80 90 100

CU 04
EA 0120F1

DISREGARD PRINTS BEARING EARLIER REVISION DATES 03/21/11

REVISION DATES (PRELIMINARY STAGE ONLY)

SHEET 747S1 OF

FILE => I:\bb\04-012001\sas\contract plans and cco\cco\cco#177\1-original 03-21-11\dgn\04-0120f1-u-ohsign02.dgn

October 26, 2010

100% PS&E

USERNAME => DWinrow DATE PLOTTED => 21 MAR 2011 TIME PLOTTED => 14:17:27