DIST	COUNTY	ROUTE	KILOMETER POST TOTAL PROJECT	SHEET No	TOTAL SHEETS
04	SF,Ala	80	12.2/14.3 0.0/4.0	407a 09S97	1204

REGISTERED ELECTRICAL ENGINEER — 03/08/10 DATE

05-06-2010
PLANS APPROVAL DATE

REGISTERED PROFESSIONAL ENGINEER — M.P. Lee — No. 13435 — Exp. 9-30-10 — ELECTRICAL — STATE OF CALIFORNIA

The State of California or its officers or agents shall not be responsible for the accuracy or completeness of electronic copies of this plan sheet.

Caltrans now has a web site! To get to the web site, go to http://www.dot.ca.gov

Caltrans Metric

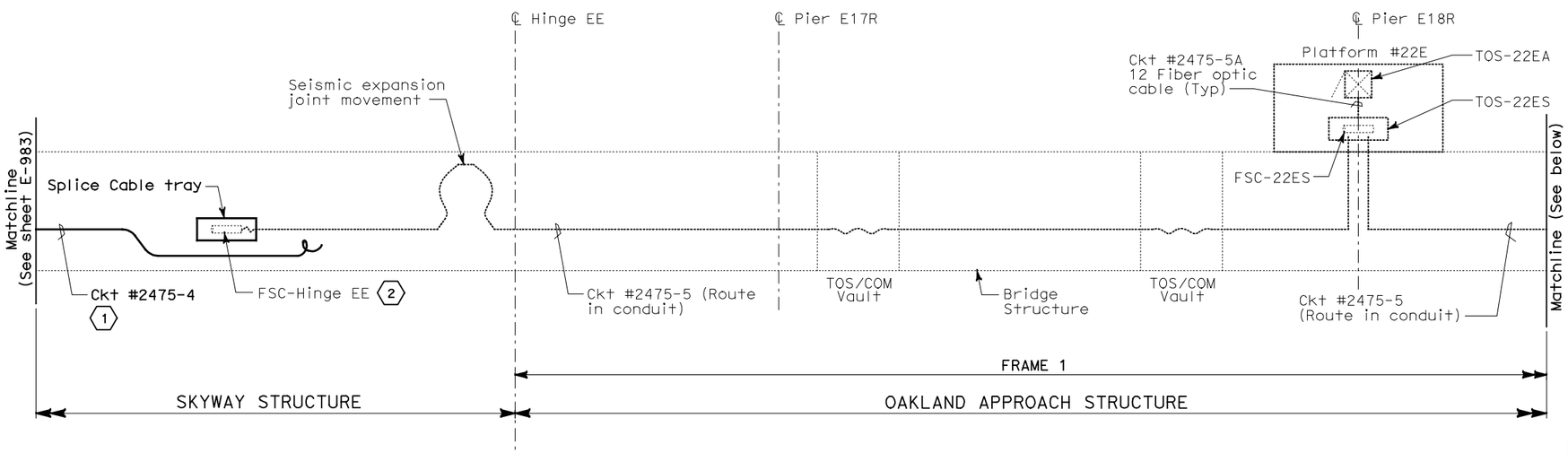

NOTES:

1. For General Notes, see sheet E-970.

SHEET NOTES:

1. Fiber optic cable in cable tray.
2. FSC by others.

REQUEST FOR INFORMATION NOT ADDRESSED IN THIS CCO REMAIN IN FORCE

MARK	DATE	DESCRIPTIONS	BY	CH'D	CCO#
0	03/08/10	MEP INTEGRATION	SYC	ML	110

REVISIONS

CONTRACT CHANGE ORDER NO._____
SHEET_____ OF _____

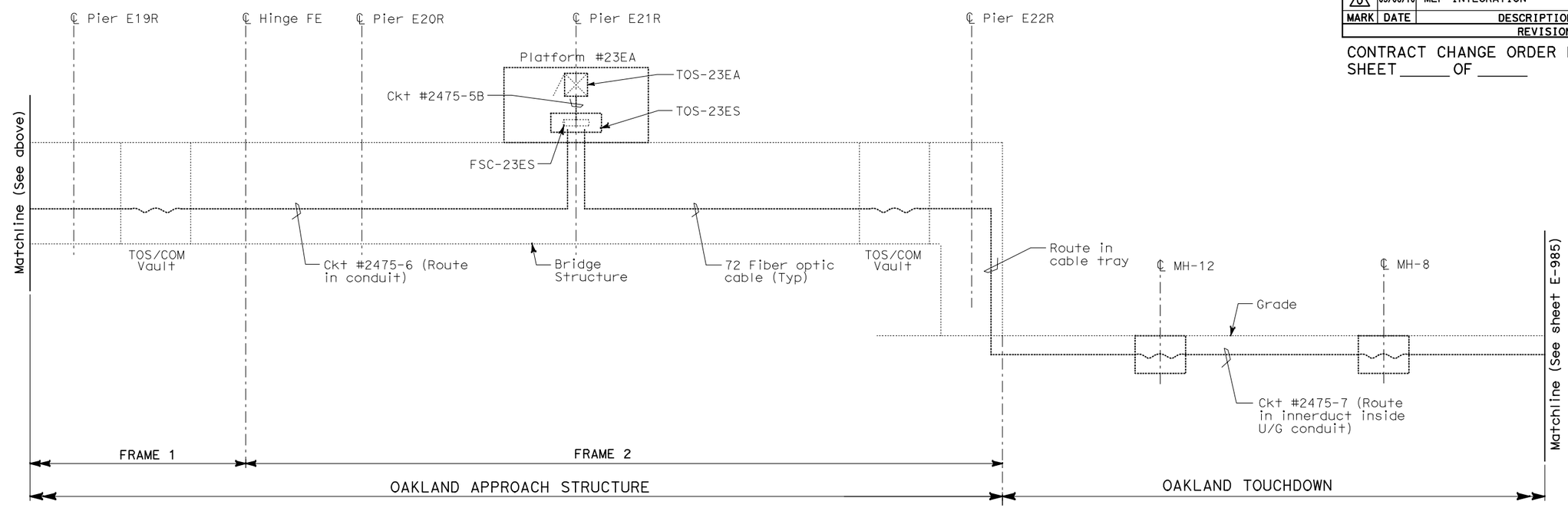

DETAILS
TRAFFIC OPERATIONS SYSTEM
TOS FIBER OPTICS RISER DIAGRAM
SKYWAY AND OAKLAND TOUCHDOWN-EB

NO SCALE

FOR NOTES, ABBREVIATIONS AND LEGEND, SEE SHEETS E-8 AND E-970

THIS PLAN ACCURATE FOR ELECTRICAL WORK ONLY.

E-984

DATE	REVISED BY	DATE	REVISED BY
09/09	ML	12/09	FW

CALCULATED/DESIGNED BY — CHECKED BY

DESIGN OVERSIGHT — MICHAEL P. LEE

STATE OF CALIFORNIA - DEPARTMENT OF TRANSPORTATION — Caltrans

LAST REVISION 00-00-00 — DATE PLOTTED => 06-MAY-2010 — TIME PLOTTED => 19:14