DIST	COUNTY	ROUTE	KILOMETER POST TOTAL PROJECT	SHEET No	TOTAL SHEETS
04	SF	80	13.2/13.9	104 S6	1204

REGISTERED ELECTRICAL ENGINEER — DATE 2/22/08

REGISTERED PROFESSIONAL ENGINEER S. A. ESTOQUE, JR. No. E-10151 Exp. 12/31/2008 ELECTRICAL STATE OF CALIFORNIA

PLANS APPROVAL DATE

PB AMERICAS, Inc.
A Parsons Brinckerhoff Company
303 Second St., Suite 700N
San Francisco, CA 94107-1317

The State of California or its officers or agents shall not be responsible for the accuracy or completeness of electronic copies of this plan sheet.

Caltrans now has a web site! To get to the web site, go to http://www.dot.ca.gov

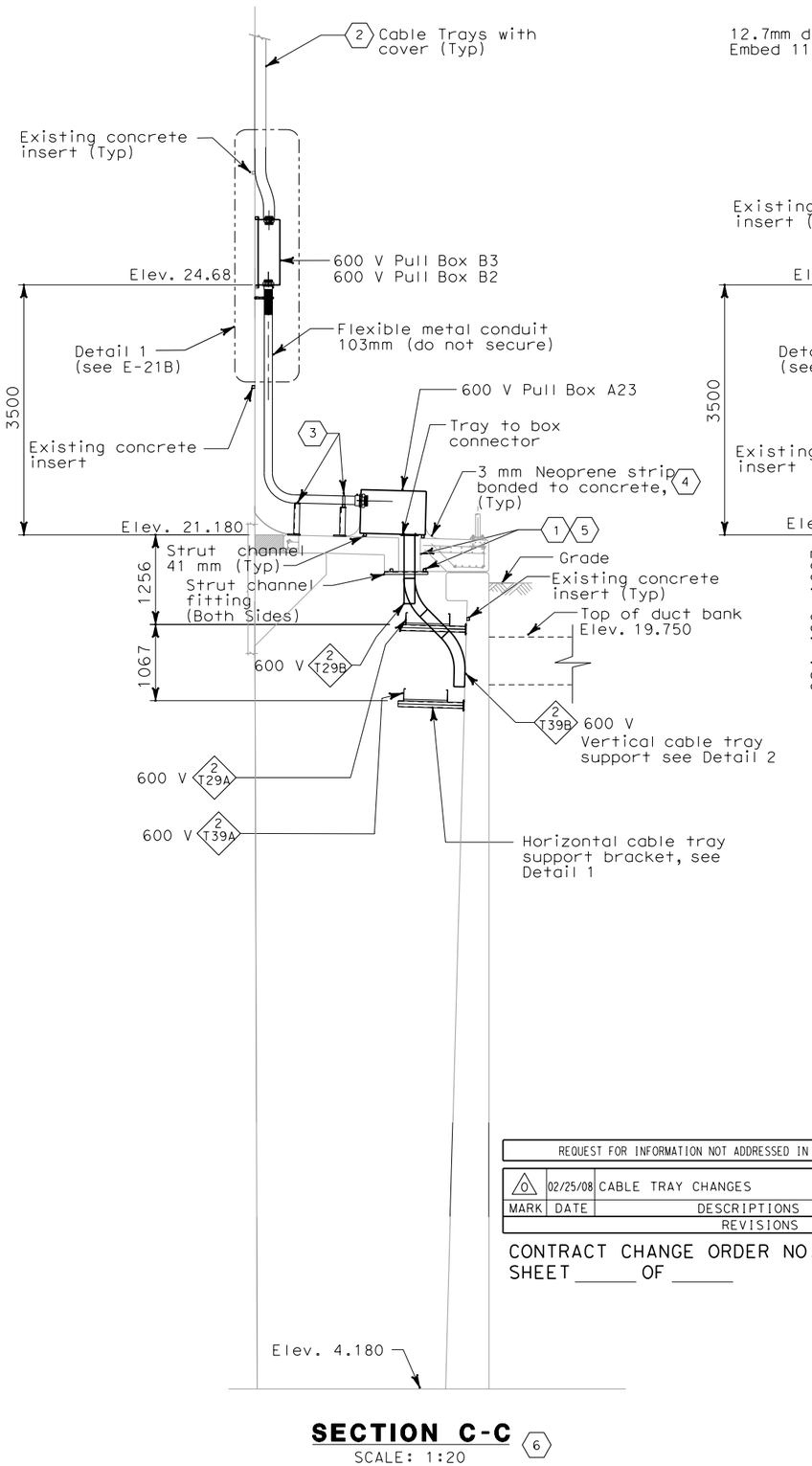

SECTION C-C

SCALE: 1:20 (6)

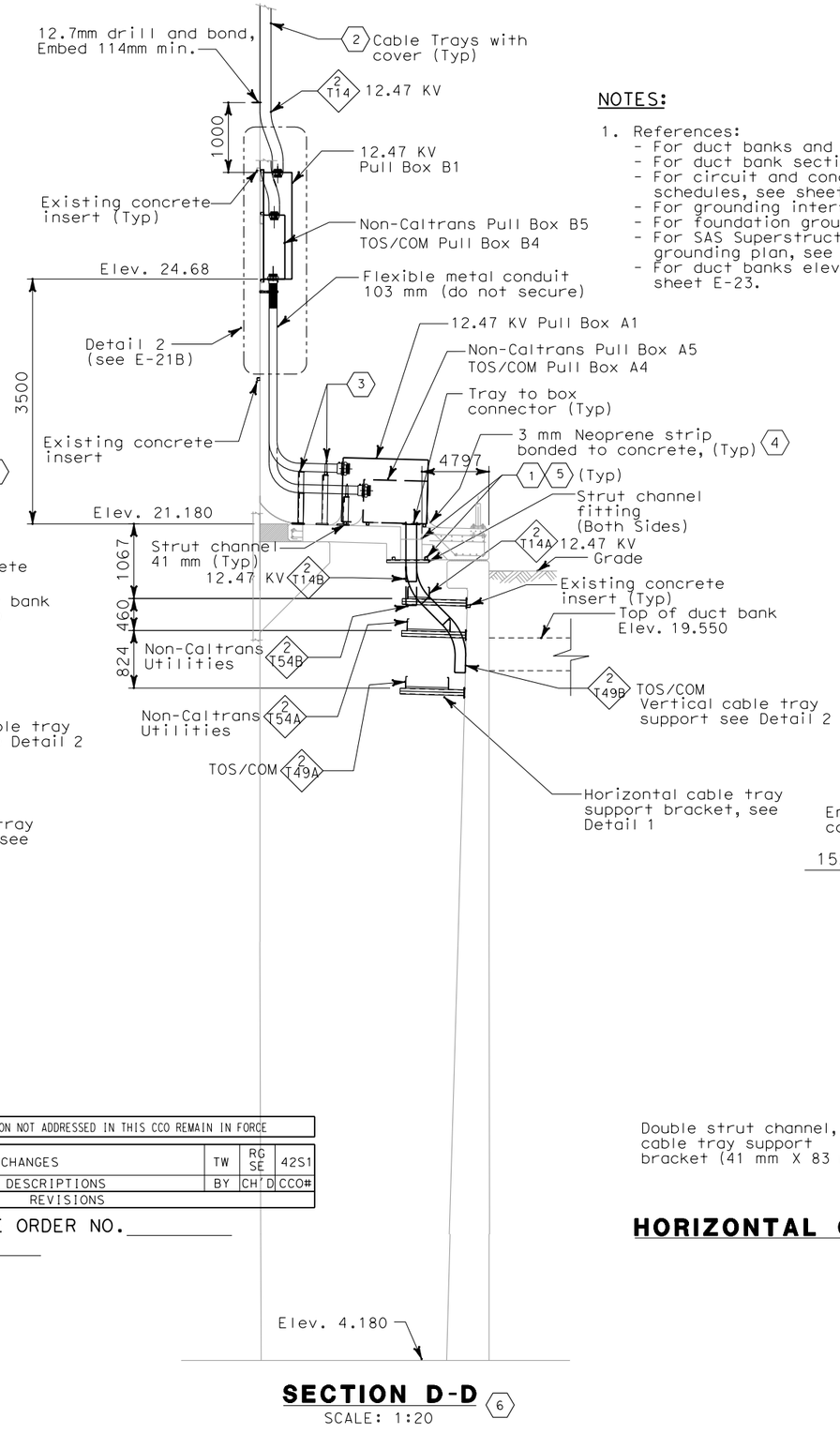

SECTION D-D

SCALE: 1:20 (6)

NOTES:

1. References:
   - For duct banks and manholes, see sheet E-11.
   - For duct bank sections, see sheet E-19.
   - For circuit and conduit/cable tray schedules, see sheets starting at E-401.
   - For grounding interface, see sheet E-18.
   - For foundation grounding, see sheet E-22.
   - For SAS Superstructure girder eastbound grounding plan, see sheet E-196.
   - For duct banks elevations at W2E, see sheet E-23.

SHEET NOTES:

(1) For fill-in material between cable tray and concrete, see Structures.

(2) For continuation see E-213.

(3) For conduit support see E-21D.

(4) The contractor to provide water tight seal after cables are pulled.

(5) For embed strut channel and cable tray opening location at pier W2 cover slab see E-21E.

(6) Section C-C and D-D see sheet E-21.

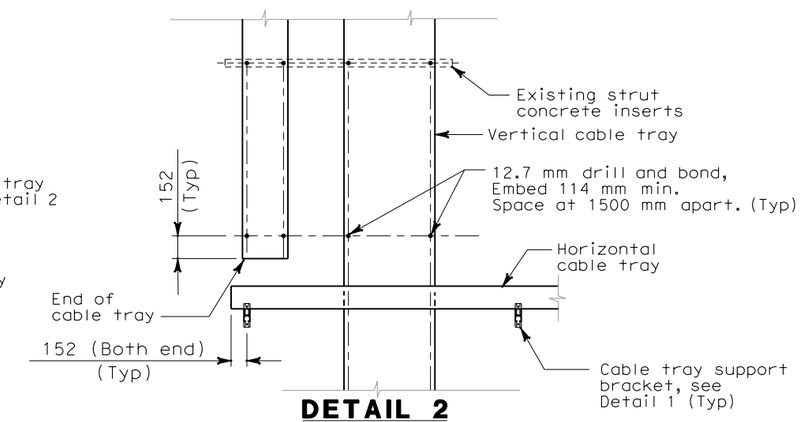

DETAIL 2
VERTICAL CABLE TRAY SUPPORT

NO SCALE

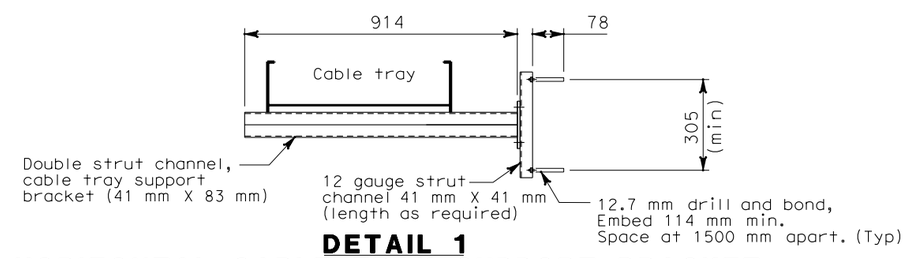

DETAIL 1
HORIZONTAL CABLE TRAY SUPPORT BRACKET

NO SCALE

REQUEST FOR INFORMATION NOT ADDRESSED IN THIS CCO REMAIN IN FORCE					
0	02/25/08	CABLE TRAY CHANGES	TW	RG SE	42S1
MARK	DATE	DESCRIPTIONS	BY	CH'D	CCO#
REVISIONS					

CONTRACT CHANGE ORDER NO. _____
SHEET _____ OF _____

DETAILS
UNDERGROUND
PIER W2E PLANS AND SECTIONS

SCALE AS NOTED

E-21F

THIS PLAN IS ACCURATE FOR ELECTRICAL WORK ONLY.

ALL DIMENSIONS ARE IN MILLIMETERS UNLESS OTHERWISE SHOWN.

FOR REDUCED PLANS ORIGINAL SCALE IS IN MILLIMETERS 0 20 40 60 80

DGN FILE =>T:\13103\MS\pse\SAS Struc\CCO\SAS CCO42S1\04-0120f1_0104S06.dgn
USERNAME =>llorico

CU 04251 | EA 0120F1

LAST REVISION 00-00-00 | DATE PLOTTED => 7/11/2008 TIME PLOTTED => 2:09:49 PM

DESIGN OVERSIGHT: BEHZAD GOLEMOHAMMADI

CALCULATED/DESIGNED BY TW | DATE DATE | REVISED BY
CHECKED BY EJL | DATE DATE | REVISED

STATE OF CALIFORNIA - DEPARTMENT OF TRANSPORTATION
Caltrans