DIST	COUNTY	ROUTE	KILOMETER POST TOTAL PROJECT	SHEET No	TOTAL SHEETS
04	SF	80	13.2/13.9	237 S1	1204

REGISTERED ELECTRICAL ENGINEER — DATE 2/22/08

PLANS APPROVAL DATE

REGISTERED PROFESSIONAL ENGINEER S. A. ESTOQUE, JR. No. E-10151 Exp. 12/31/2008 ELECTRICAL STATE OF CALIFORNIA

PB AMERICAS, Inc.
A Parsons Brinckerhoff Company
303 Second St., Suite 700N
San Francisco, CA 94107-1317

The State of California or its officers or agents shall not be responsible for the accuracy or completeness of electronic copies of this plan sheet.

Caltrans now has a web site! To get to the web site, go to http://www.dot.ca.gov

Caltrans Metric

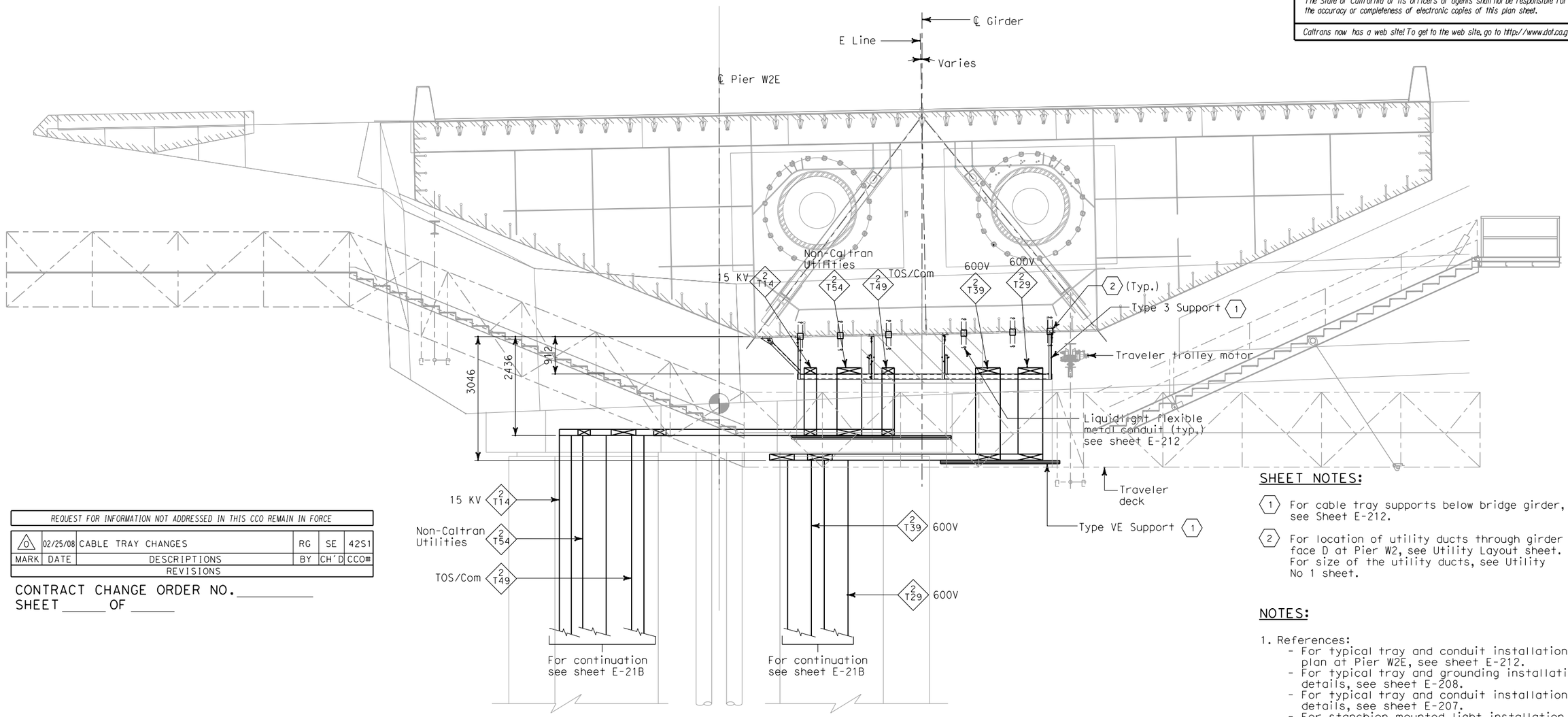

SECTION B-B

SCALE 1:50

REQUEST FOR INFORMATION NOT ADDRESSED IN THIS CCO REMAIN IN FORCE

MARK	DATE	DESCRIPTIONS	BY	CH'D	CCO#
0	02/25/08	CABLE TRAY CHANGES	RG	SE	42S1

REVISIONS

CONTRACT CHANGE ORDER NO. _____
SHEET _____ OF _____

SHEET NOTES:

1. For cable tray supports below bridge girder, see Sheet E-212.
2. For location of utility ducts through girder face D at Pier W2, see Utility Layout sheet. For size of the utility ducts, see Utility No 1 sheet.

NOTES:

1. References:
   - For typical tray and conduit installation plan at Pier W2E, see sheet E-212.
   - For typical tray and grounding installation details, see sheet E-208.
   - For typical tray and conduit installation details, see sheet E-207.
   - For stanchion mounted light installation detail, see sheet E-206.
   - For girder cable tray supports, see AS - sheets.

DETAILS
SAS SUPERSTRUCTURE GIRDER EASTBOUND PIER W2E SECTIONS AND TYPICAL PENETRATIONS

SCALE AS NOTED

E-214A

DESIGN OVERSIGHT: BEHZAD GOLEMOHAMMADI

CALCULATED/DESIGNED BY: RG — DATE REVISED BY
CHECKED BY: SE — DATE REVISED

STATE OF CALIFORNIA - DEPARTMENT OF TRANSPORTATION

Caltrans

THIS PLAN ACCURATE FOR ELECTRICAL WORK ONLY.

ALL DIMENSIONS ARE IN MILLIMETERS UNLESS OTHERWISE SHOWN

FOR REDUCED PLANS ORIGINAL SCALE IS IN MILLIMETERS 0 20 40 60 80

DGN FILE =>T:\13103\MS\pse\SAS Struc\CCO\SAS CCO42S1\04-0120f1_0237S01.dgn
USERNAME =>llorico

CU 04251 — EA 0120F1

LAST REVISION 00-00-00 — DATE PLOTTED => 4/18/2008 TIME PLOTTED => 5:18:18 PM