SEE MAP 17W

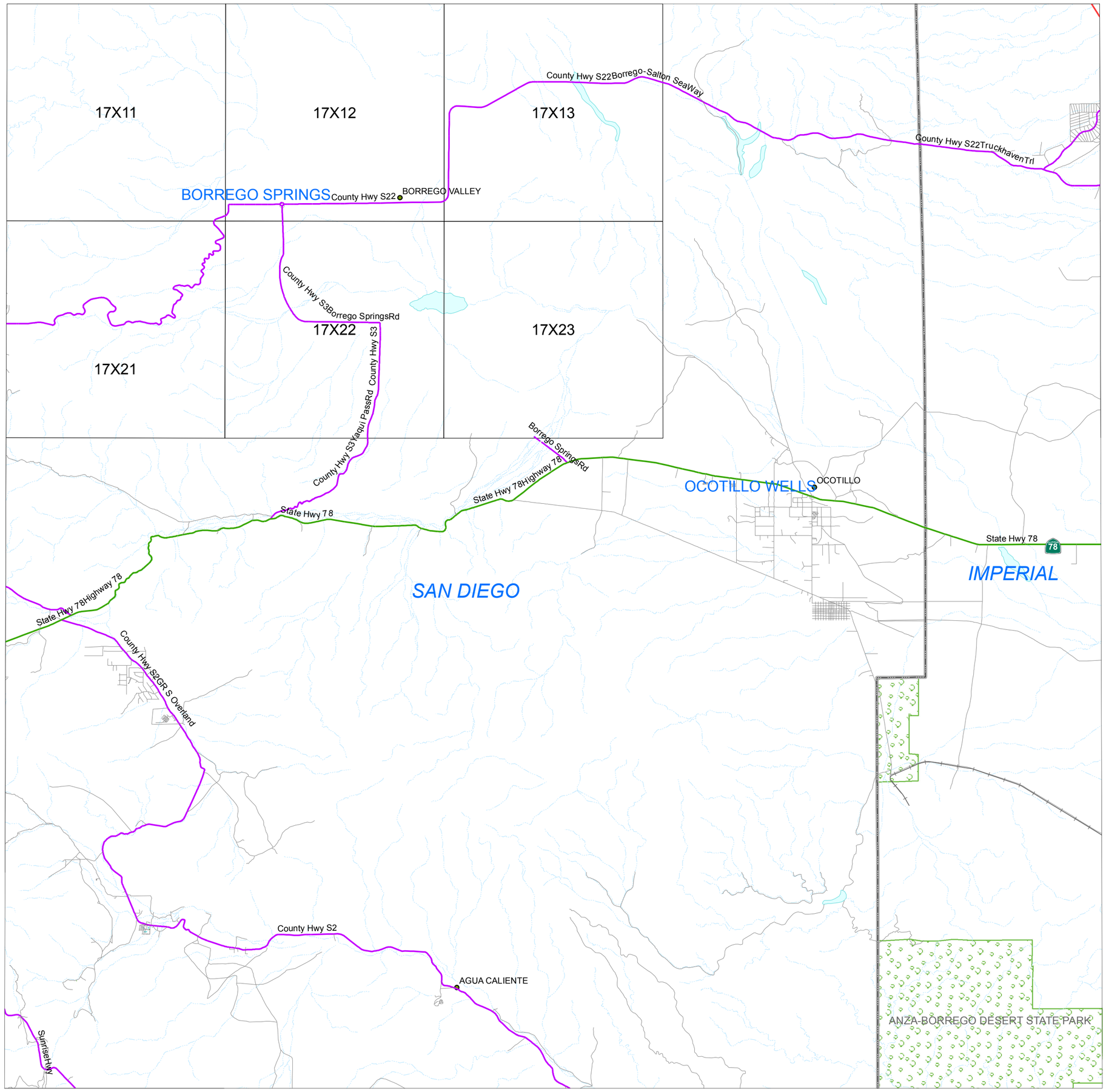

SEE MAP16X

SEE MAP 18X

SEE MAP 17Y

APPROVED
FEDERAL HIGHWAY ADMINISTRATION
Date: 8/5/11
FOR: VINCENT P. MAMMANO
DIVISION ADMINISTRATOR

0 0.5 1 2 3 4 5 Miles
0 5,000 10,000 15,000 20,000 25,000 Feet

STATE OF CALIFORNIA
DEPARTMENT OF TRANSPORTATION
In Cooperation With The
FEDERAL HIGHWAY ADMINISTRATION
AND LOCAL AGENCIES

N

COUNTY BOUNDARY
CITY BOUNDARY
RAILROAD

SIGN ROUTES
INTERSTATE
U.S.
STATE
COUNTY

FUNCTIONAL CLASSIFICATION SYSTEM

INTERSTATE	1
OTHER FWY OR EXPWY	2
OTHER PRINCIPAL ARTERIAL	3
MINOR ARTERIAL	4
MAJOR COLLECTOR	5
MINOR COLLECTOR	6
LOCAL	7

Riverside
San Diego
Imperial
MEXICO

MAP 17X

Imperial - San Diego Counties CALIFORNIA ROAD SYSTEM