Final FFY 2014/15 Surface Transportation Program (STP) Distribution

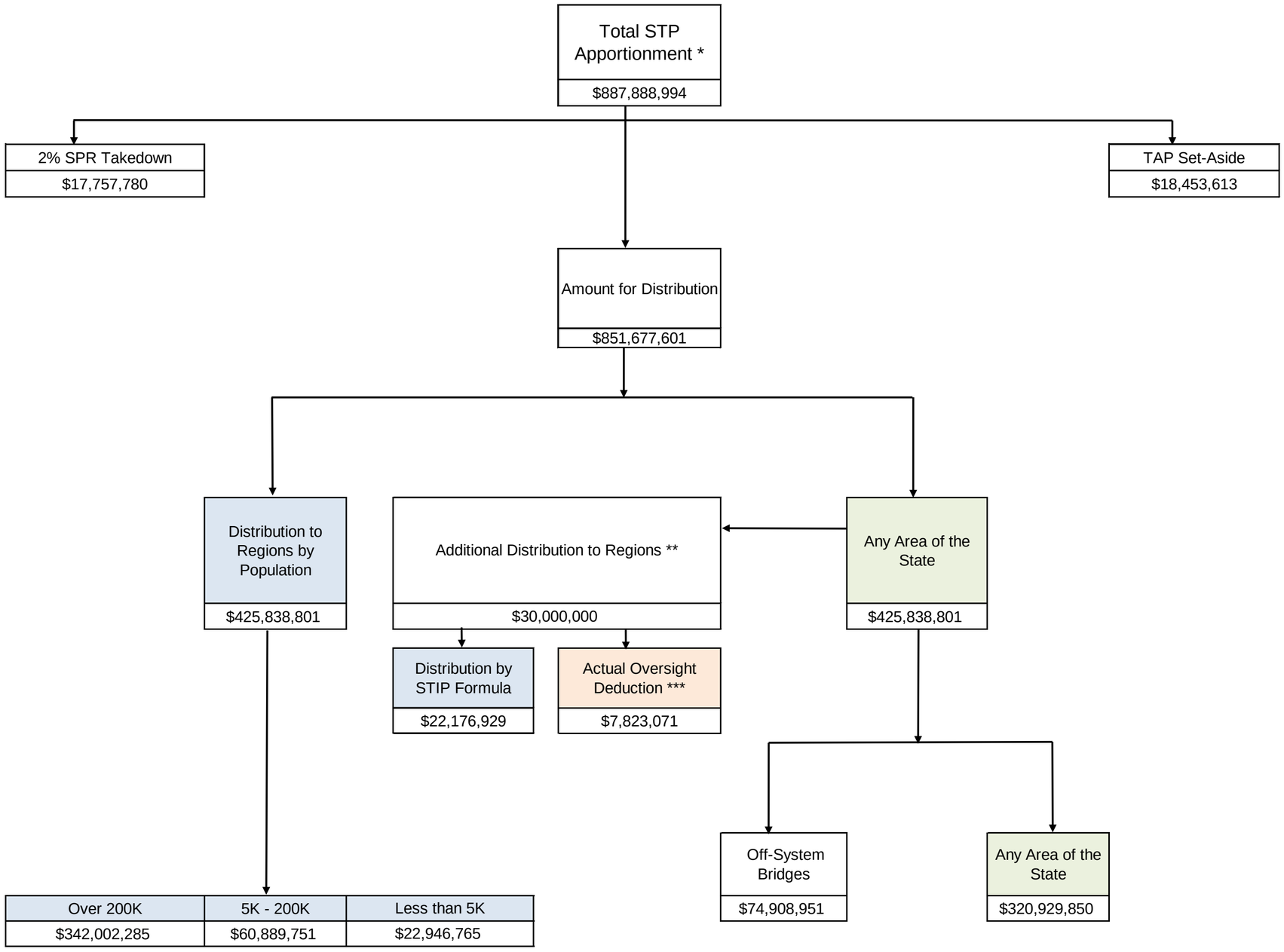

* Per FHWA Notice 4510.778 dated Augut 14, 2015. The amount reflects the full-year (FY 2015) extension of the federal aid highway program.

** Additional $30M per Administration Proposal to maintain the traditional split of STP funding between the state and regions. Distribution after oversight deduction is based on 2014 STIP County Share formula.

*** Per HQ Local Assistance, Peggy Siu 8/26/2015.

California Department of Transportation
Division of Transportation Programming
9/1/2015

REGIONAL SURFACE TRANSPORTATION PROGRAM (RSTP)
FFY 2014-15 FINAL APPORTIONMENTS
FHWA NOTICE 4510.788, August 14, 2015

MPO/RTPA/County	STP Large UZA Apportionment (Pop>200k)	STP Small Area (Pop<200k)	CTAP Adjustment	STP Small Area (Pop < 200k) Net After CTAP	State Flexible Adjustment	STP Small Area including State Flexible Traditional Apportionment (sum of Col 5, 6)	Traditional Estimated Apportionment Distribution Totals (sum of Col 2, 7)	Total Additional Distribution of $22M by STIP Formula	TOTAL ESTIMATED	TOTAL FINAL	DIFFERENCE
MTC Region	$ 70,270,698	$ 11,467,256	$ 95,973	$ 11,371,283	$ -	$ 11,371,283	$ 81,641,981	$ 3,757,087	$ 85,399,068	$ 85,401,565	$ 2,497
MTC other than large UZAs		$ 11,467,256	$ 95,973	$ 11,371,283	$ -	$ 11,371,283	$ 11,371,283				
Antioch	$ 3,173,551	$ -			$ -	$ -	$ 3,173,551				
Concord	$ 7,040,946	$ -			$ -	$ -	$ 7,040,946				
SF-Oakland	$ 37,506,551	$ -			$ -	$ -	$ 37,506,551				
Santa Rosa	$ 3,523,296	$ -			$ -	$ -	$ 3,523,296				
San Jose	$ 19,026,355	$ -			$ -	$ -	$ 19,026,355				
SACOG Region	$ 19,702,343	$ 6,300,705	$ 30,532	$ 6,270,173		$ 6,270,173	$ 25,972,517	$ 1,286,985	$ 27,259,502	$ 27,260,381	$ 879
Sacramento County (Sacramento UZA)	$ 15,537,099	$ 680,641	$ 19,042	$ 661,599	$ -	$ 661,599	$ 16,198,698				
Placer County (Sacramento UZA)	$ 2,911,445	$ 951,949	$ 4,536	$ 947,412	$ -	$ 947,412	$ 3,858,858				
El Dorado County (Sacramento UZA)	$ 702,096	$ 1,016,281	$ 2,018	$ 1,014,263	$ -	$ 1,014,263	$ 1,716,360				
Sutter County	$ -	$ 1,082,910	$ 1,272	$ 1,081,639	$ -	$ 1,081,639	$ 1,081,639				
Yolo County (Sacramento UZA)	$ 551,703	$ 1,744,142	$ 2,696	$ 1,741,446	$ -	$ 1,741,446	$ 2,293,149				
Yuba County	$ -	$ 824,782	$ 968	$ 823,814	$ -	$ 823,814	$ 823,814				
TRPA Region	$ -	$ 470,671	$ 553	$ 470,118		470,118	470,118	36,371	506,489	$ 506,513	$ 24
El Dorado County	$ -	$ 351,243	$ 412	$ 350,830	$ -	$ 350,830	$ 350,830				
Placer County	$ -	$ 119,428	$ 140	$ 119,288	$ -	$ 119,288	$ 119,288				
SCAG Region					$ -	$ 12,275,129	$ 206,099,396	$ 9,546,785	$ 215,646,181	$ 215,652,691	$ 6,510
Los Angeles Co Total	$ 111,376,742	$ 856,788	$ 131,779	$ 725,009	$ -	$ 725,009	$ 112,101,750	$ 4,639,449	$ 116,741,199	$ 116,744,364	$ 3,165
Los Angeles County	$ -	$ 856,788	$ 131,779	$ 725,009	$ -	$ 725,009	$ 725,009				
LA-LongBeach-Anaheim	$ 104,195,301	$ -			$ -	$ -	$ 104,195,301				
Lancaster-Palmdale	$ 3,900,372	$ -			$ -	$ -	$ 3,900,372				
Thousand Oaks	$ 324,483	$ -			$ -	$ -	$ 324,483				
Santa Clarita	$ 2,956,585	$ -			$ -	$ -	$ 2,956,585				
San Bernardino Co Total	$ 22,906,083	$ 357,792	$ 27,315	$ 330,477	$ -	$ 330,477	$ 23,236,560	$ 1,454,023	$ 24,690,583	$ 24,691,575	$ 992
San Bernardino County	$ -	$ 357,792	$ 27,315	$ 330,477	$ -	$ 330,477	$ 330,477				
Riverside-San Bernardino	$ 12,255,711	$ -			$ -	$ -	$ 12,255,711				
Victorville-Hesperia	$ 3,754,459	$ -			$ -	$ -	$ 3,754,459				
LA-LongBeach-Anaheim	$ 6,895,913	$ -			$ -	$ -	$ 6,895,913				
Riverside Co Total	$ 18,833,416	$ 6,195,714	$ 29,388	$ 6,166,326	$ -	$ 6,166,326	$ 24,999,742	$ 1,264,678	$ 26,264,420	$ 26,265,282	$ 862
Riverside County	$ -	$ 6,195,714	$ 29,388	$ 6,166,326	$ -	$ 6,166,326	$ 6,166,326				
Riverside-San Bernardino	$ 9,836,015	$ -			$ -	$ -	$ 9,836,015				
Indio-CathedralCity	$ 3,950,221	$ -			$ -	$ -	$ 3,950,221				
Murrieta-Temecula-Menifee	$ 5,047,180	$ -			$ -	$ -	$ 5,047,180				
Orange Co Total	$ 34,356,295	$ 52,764	$ 40,402	$ 12,363	$ -	$ 12,363	$ 34,368,658	$ 1,430,298	$ 35,798,956	$ 35,799,931	$ 975
Orange County	$ -	$ 52,764	$ 40,402	$ 12,363	$ -	$ 12,363	$ 12,363				
Mission Viejo-Lake Forest-San Clemente	$ 6,575,853	$ -			$ -	$ -	$ 6,575,853				
LA-LongBeach-Anaheim	$ 27,780,442	$ -			$ -	$ -	$ 27,780,442				
Ventura Co Total	$ 6,351,731	$ 3,059,370	$ 11,050	$ 3,048,320	$ -	$ 3,048,320	$ 9,400,051	$ 485,935	$ 9,885,986	$ 9,886,317	$ 331
Ventura County	$ -	$ 3,059,370	$ 11,050	$ 3,048,320	$ -	$ 3,048,320	$ 3,048,320				
Oxnard	$ 4,198,039	$ -			$ -	$ -	$ 4,198,039				
Thousand Oaks	$ 2,130,957	$ -			$ -	$ -	$ 2,130,957				
LA-LongBeach-Anaheim	$ 22,736	$ -			$ -	$ -	$ 22,736				
Imperial County	$ -	$ 1,994,977	$ 2,342	$ 1,992,635	$ -	$ 1,992,635	$ 1,992,635	$ 272,402	$ 2,265,037	$ 2,265,222	$ 185
AMBAG Region	$ -	$ 8,375,365	$ 9,834	$ 8,365,531	$ -	$ 8,365,531	$ 8,365,531	$ 480,323	$ 8,845,854	$ 8,846,182	$ 328
Monterey	$ -	$ 4,744,392	$ 5,571	$ 4,738,821	$ -	$ 4,738,821	$ 4,738,821	$ 273,069	$ 5,011,890	$ 5,012,076	$ 186
Santa Cruz	$ -	$ 2,999,210	$ 3,522	$ 2,995,688	$ -	$ 2,995,688	$ 2,995,688	$ 156,962	$ 3,152,650	$ 3,152,757	$ 107
San Benito	$ -	$ 631,763	$ 742	$ 631,022	$ -	$ 631,022	$ 631,022	$ 50,292	$ 681,314	$ 681,349	$ 35
Alpine	$ -	$ 13,431	$ 16	$ 13,415	$ 117,793	$ 131,208	$ 131,208	$ 22,798	$ 154,006	$ 154,021	$ 15
Amador	$ -	$ 435,407	$ 511	$ 434,896	$ -	$ 434,896	$ 434,896	$ 51,775	$ 486,671	$ 486,707	$ 36
Butte	$ -	$ 2,514,754	$ 2,953	$ 2,511,801	$ -	$ 2,511,801	$ 2,511,801	$ 153,068	$ 2,664,869	$ 2,664,973	$ 104
Calaveras	$ -	$ 520,988	$ 612	$ 520,377	$ -	$ 520,377	$ 520,377	$ 61,679	$ 582,056	$ 582,098	$ 42
Colusa	$ -	$ 244,834	$ 287	$ 244,547	$ -	$ 244,547	$ 244,547	$ 40,971	$ 285,518	$ 285,546	$ 28
Del Norte	$ -	$ 327,032	$ 384	$ 326,648	$ -	$ 326,648	$ 326,648	$ 38,253	$ 364,901	$ 364,927	$ 26
Fresno (Fresno UZA)	$ 7,482,856	$ 3,152,839	$ 12,488	$ 3,140,351	$ -	$ 3,140,351	$ 10,623,207	$ 577,766	$ 11,200,973	$ 11,201,367	$ 394
Glenn	$ -	$ 321,454	$ 377	$ 321,077	$ -	$ 321,077	$ 321,077	$ 42,911	$ 363,988	$ 364,017	$ 29
Humboldt	$ -	$ 1,538,835	$ 1,807	$ 1,537,028	$ -	$ 1,537,028	$ 1,537,028	$ 154,240	$ 1,691,268	$ 1,691,374	$ 105
Inyo	$ -	$ 211,994	$ 249	$ 211,745	$ 461,608	$ 673,353	$ 673,353	$ 212,009	$ 885,362	$ 885,506	$ 144
Kern (Bakersfield)	$ 5,989,618	$ 3,607,952	$ 11,269	$ 3,596,683	$ -	$ 3,596,683	$ 9,586,301	$ 778,817	$ 10,365,118	$ 10,365,649	$ 531
Kings	$ -	$ 1,748,691	$ 2,053	$ 1,746,638	$ -	$ 1,746,638	$ 1,746,638	$ 114,286	$ 1,860,924	$ 1,861,002	$ 77
Lake	$ -	$ 739,166	$ 868	$ 738,298	$ -	$ 738,298	$ 738,298	$ 67,003	$ 805,301	$ 805,347	$ 46
Lassen	$ -	$ 398,874	$ 468	$ 398,406	$ 5,835	$ 404,241	$ 404,241	$ 98,071	$ 502,312	$ 502,380	$ 67
Madera	$ -	$ 1,724,493	$ 2,025	$ 1,722,468	$ -	$ 1,722,468	$ 1,722,468	$ 106,321	$ 1,828,789	$ 1,828,861	$ 73
Mariposa	$ -	$ 208,622	$ 245	$ 208,377	$ -	$ 208,377	$ 208,377	$ 40,099	$ 248,476	$ 248,503	$ 28
Mendocino	$ -	$ 1,004,084	$ 1,179	$ 1,002,905	$ -	$ 1,002,905	$ 1,002,905	$ 144,036	$ 1,146,941	$ 1,147,040	$ 99
Merced	$ -	$ 2,923,893	$ 3,433	$ 2,920,460	$ -	$ 2,920,460	$ 2,920,460	$ 189,682	$ 3,110,142	$ 3,110,271	$ 129
Modoc	$ -	$ 110,718	$ 130	$ 110,588	$ 185,819	$ 296,407	$ 296,407	$ 52,329	$ 348,736	$ 348,772	$ 36
Mono	$ -	$ 162,339	$ 191	$ 162,148	$ 67,577	$ 229,725	$ 229,725	$ 157,509	$ 387,234	$ 387,341	$ 107
Nevada	$ -	$ 1,128,942	$ 1,326	$ 1,127,616	$ -	$ 1,127,616	$ 1,127,616	$ 81,211	$ 1,208,827	$ 1,208,882	$ 55
Plumas	$ -	$ 228,694	$ 269	$ 228,425	$ 9,970	$ 238,395	$ 238,395	$ 58,475	$ 296,870	$ 296,910	$ 40
San Diego (San Diego UZA)	$ 33,893,706	$ 1,487,889	$ 41,543	$ 1,446,345	$ -	$ 1,446,345	$ 35,340,051	$ 1,625,469	$ 36,965,520	$ 36,966,629	$ 1,109
Mission Viejo-Lake Forest-San Clemente	$ -	$ -				$ -	$ -	$ -	$ -	$ -	$ -
San Joaquin (Stockton)	$ 4,236,023	$ 3,597,504	$ 9,198	$ 3,588,306	$ -	$ 3,588,306	$ 7,824,330	$ 393,850	$ 8,218,180	$ 8,218,448	$ 268
San Luis Obispo	$ -	$ 3,082,140	$ 3,619	$ 3,078,521	$ -	$ 3,078,521	$ 3,078,521	$ 290,026	$ 3,368,547	$ 3,368,745	$ 198
Santa Barbara	$ -	$ 4,845,417	$ 5,689	$ 4,839,727	$ -	$ 4,839,727	$ 4,839,727	$ 326,603	$ 5,166,330	$ 5,166,552	$ 222
Shasta	$ -	$ 2,025,783	$ 2,379	$ 2,023,404	$ -	$ 2,023,404	$ 2,023,404	$ 167,985	$ 2,191,389	$ 2,191,503	$ 114
Sierra	$ -	$ 37,035	$ 43	$ 36,992	$ 94,216	$ 131,208	$ 131,208	$ 27,773	$ 158,981	$ 158,999	$ 18
Siskiyou	$ -	$ 513,238	$ 603	$ 512,636	$ 142,295	$ 654,930	$ 654,930	$ 115,175	$ 770,105	$ 770,183	$ 78
Stanislaus (Modesto)	$ 4,094,157	$ 1,786,401	$ 6,905	$ 1,779,497	$ -	$ 1,779,497	$ 5,873,653	$ 291,349	$ 6,165,002	$ 6,165,201	$ 199
Tehama	$ -	$ 725,427	$ 852	$ 724,575	$ -	$ 724,575	$ 724,575	$ 85,397	$ 809,972	$ 810,030	$ 58
Trinity	$ -	$ 157,584	$ 185	$ 157,399	$ 94,513	$ 251,912	$ 251,912	$ 60,540	$ 312,452	$ 312,493	$ 41
Tulare (Visalia)	$ 2,508,513	$ 2,545,903	$ 5,935	$ 2,539,968	$ -	$ 2,539,968	$ 5,048,481	$ 359,872	$ 5,408,353	$ 5,408,669	$ 316
Tuolumne	$ -	$ 632,861	$ 743	$ 632,118	$ -	$ 632,118	$ 632,118	$ 66,914	$ 699,032	$ 699,078	$ 46
Statewide Totals	**$ 342,002,182**	**$ 83,836,619**	**$ 500,000**	**$ 83,336,619**	**$ 1,179,626**	**$ 84,516,245**	**$ 426,518,427**	**$ 22,161,813**	**$ 448,680,240**	**$ 448,695,356**	**$ 15,116**

2010 Census Population used for calculation.