81
Proj
#8,9
+10

Highway-Railroad Crossing Safety Account (HRCSA)

Project 8 – BNSF Grade Separation at Santa Fe Way

Project 9 – Hageman/BNSF Railroad Grade Separation

Project 10 – State Route 58/Landco Grade Separation

Greater Bakersfield Separation of Grade District

- Established 1954
  - Streets and Highway Code Section 8130
- Only Separation of Grade District in State
- Members appointed by Board of Supervisors
  - 4 Year Terms
  - 3 City District Residents
  - 2 Non-City District Residents
- Separate Dangerous Street/Street and Street/Railroad at-grade crossings with overpass/underpass
- Work with County and City as partners
- Excellent relationship with Railroad Companies

Greater Bakersfield Separation of Grade District

- Successfully Completed 10 Railroad Grade Separations since 1980
- One Grade Separation currently under construction
- One Grade Separation starting construction early 2009
- Three Grade Separations proposed for HRCSA

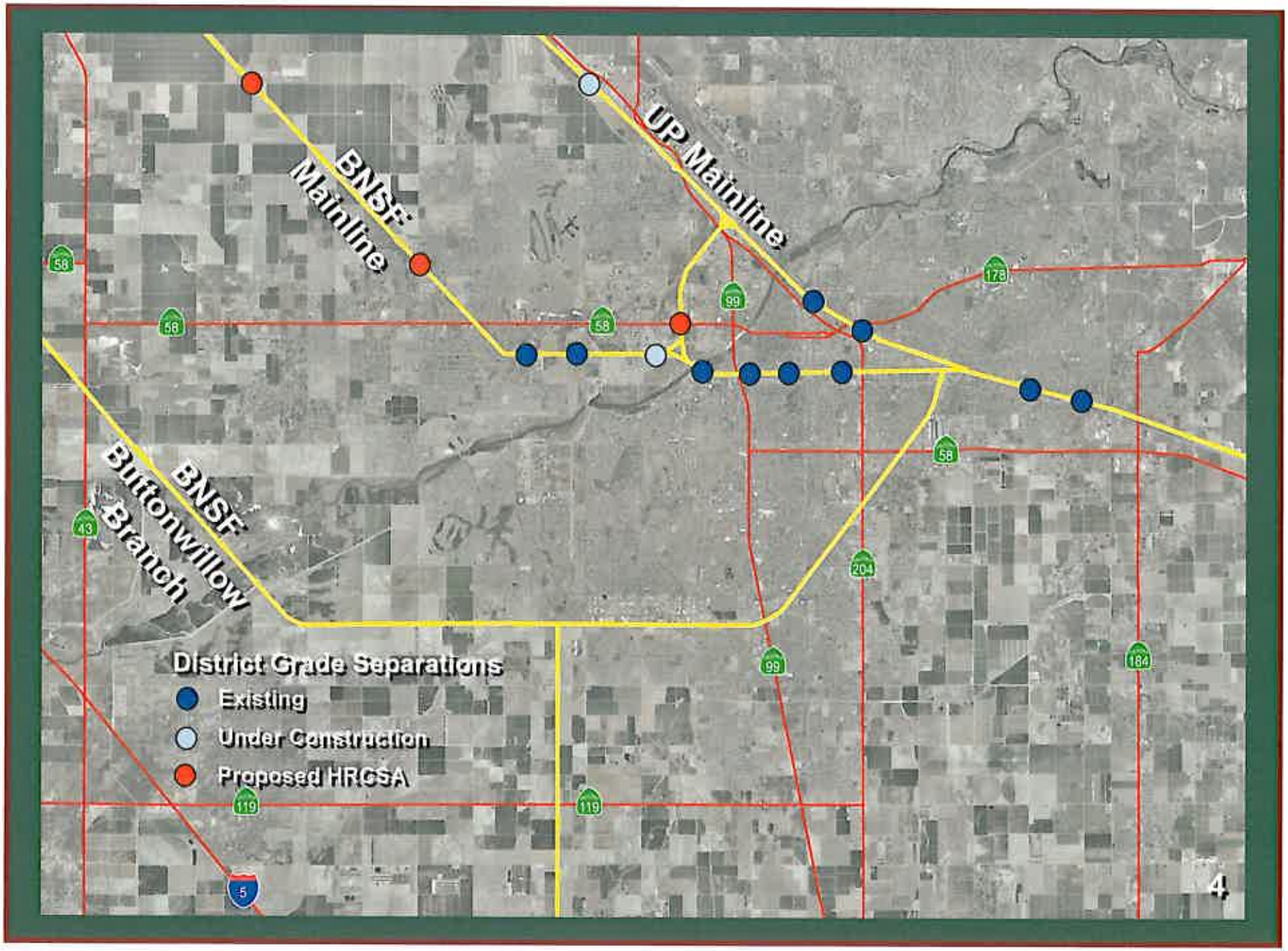
BNSF Mainline
UP Mainline
BNSF Buttonwillow Branch
District Grade Separations
Existing
Under Construction
Proposed HRCSA
58
99
178
43
204
184
119
5

H Street at BNSF RR

Chester Avenue at UP RR

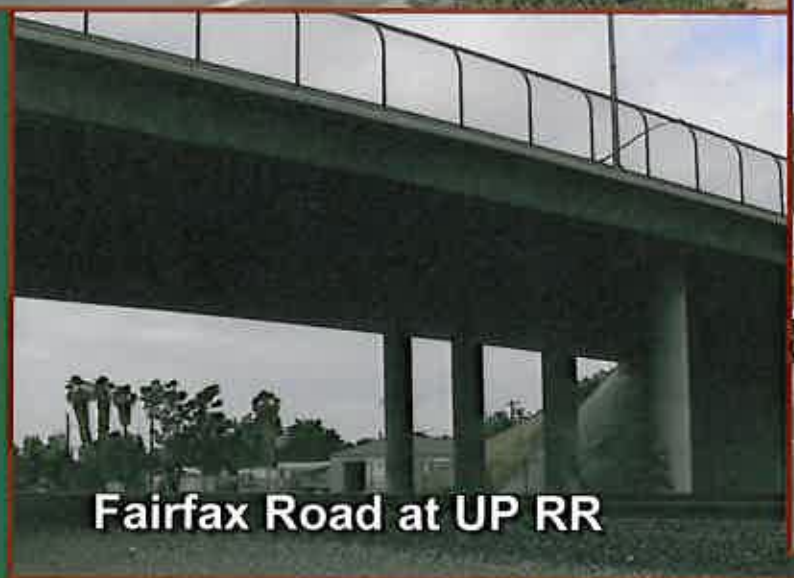

Fairfax Road at UP RR

Calloway Drive at BNSF RR

Truxtun Avenue at BNSF RR

Union Avenue at UP RR

Oswell Street at UP RR

Q Street at BNSF RR

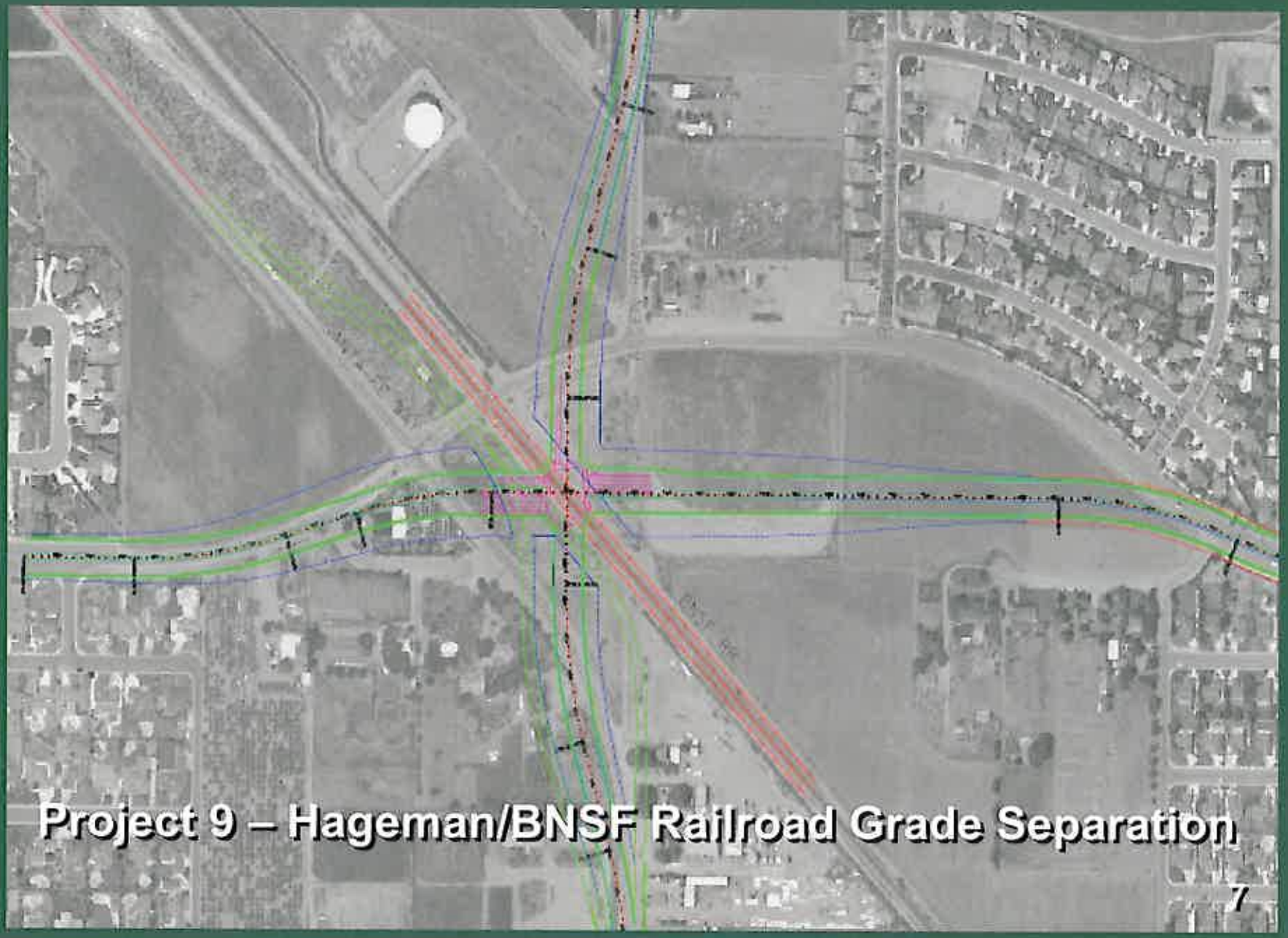
Project 9 – Hageman/BNSF Railroad Grade Separation

Project 10 – State Route 58/Landco Grade Separation