STIP PROCESS
(State Highway Account)

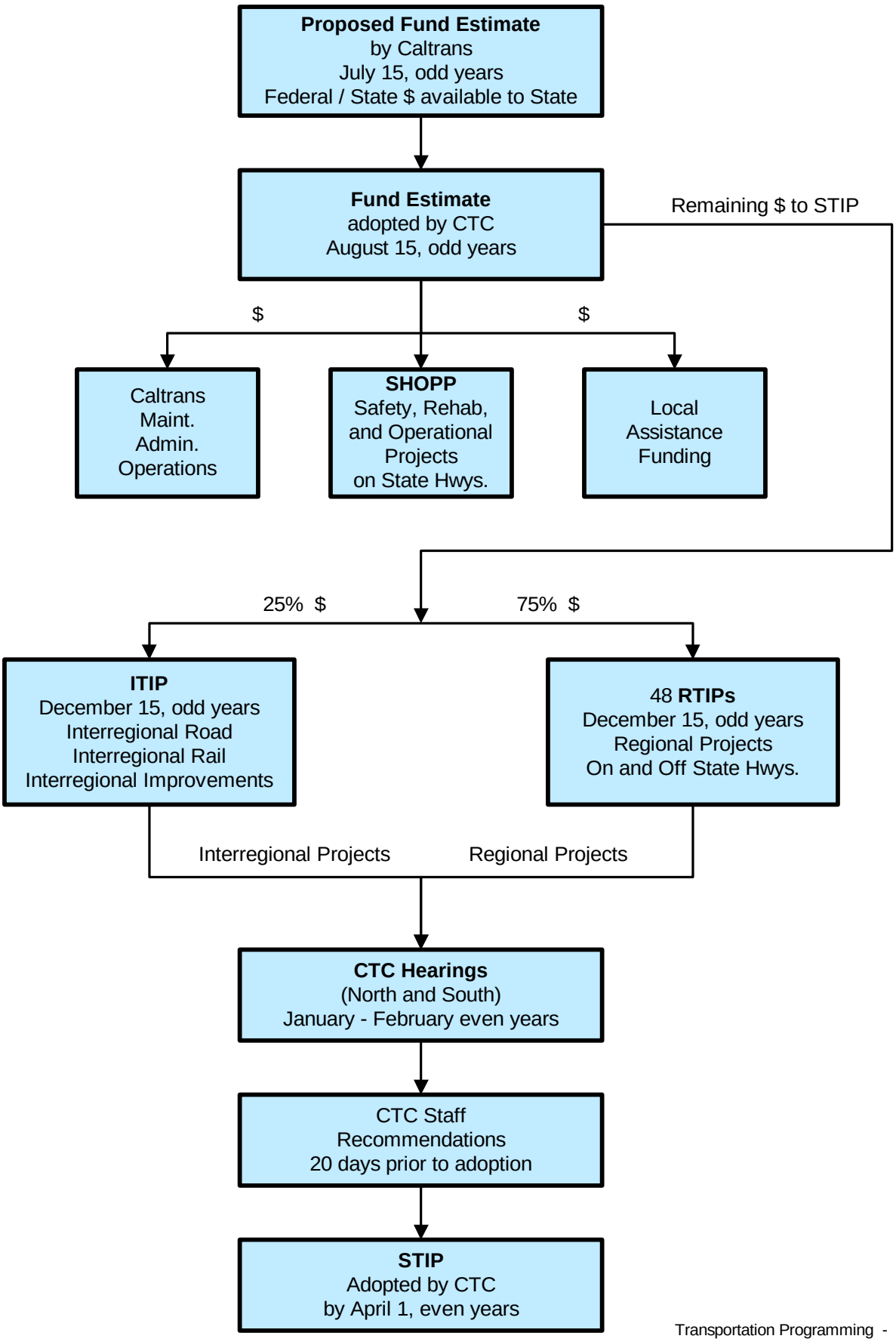

Transportation Programming - 08/13/99