Getting connected to STARS

Go to the following URL and download the latest Citrix Client to your desktop.

http://www.citrix.com/English/SS/downloads/details.asp?dID=2755&downloadID=1339751&pID=186

Run Ica32Pkg.msi from your desktop and following the next 10 screen shots.

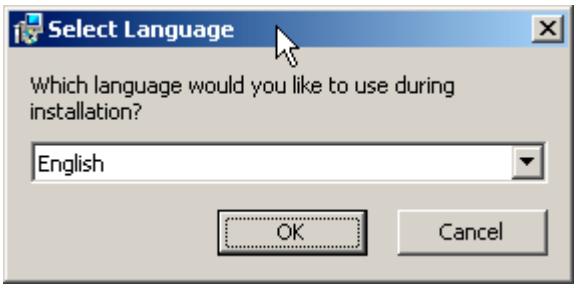

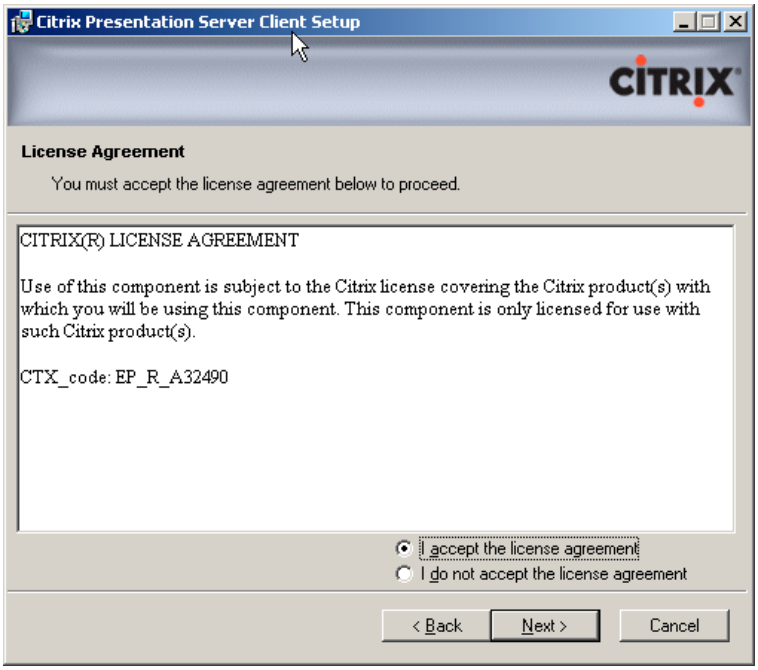

Accept license agreement

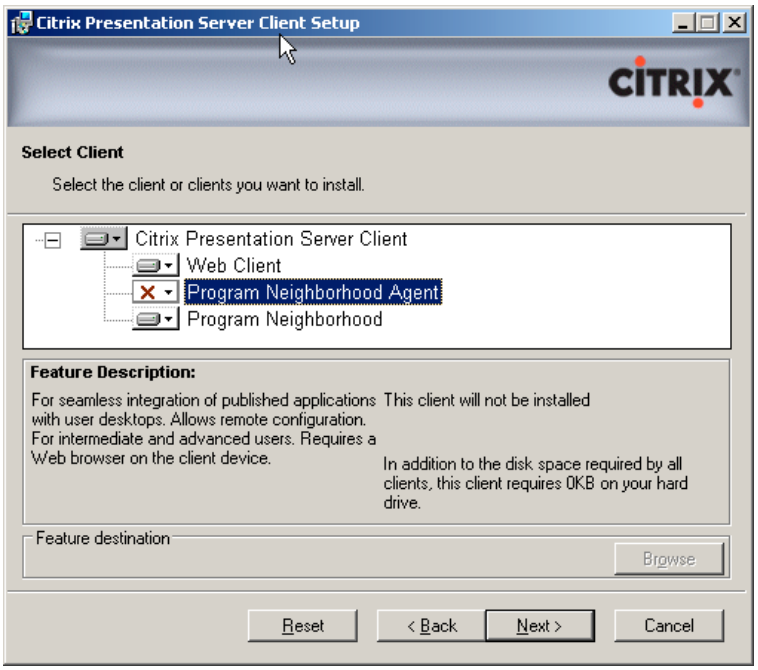

Right click on Program Neighborhood Agent and choose the bottom choice to not install it. There should be a red X next to Program Neighborhood Agent.

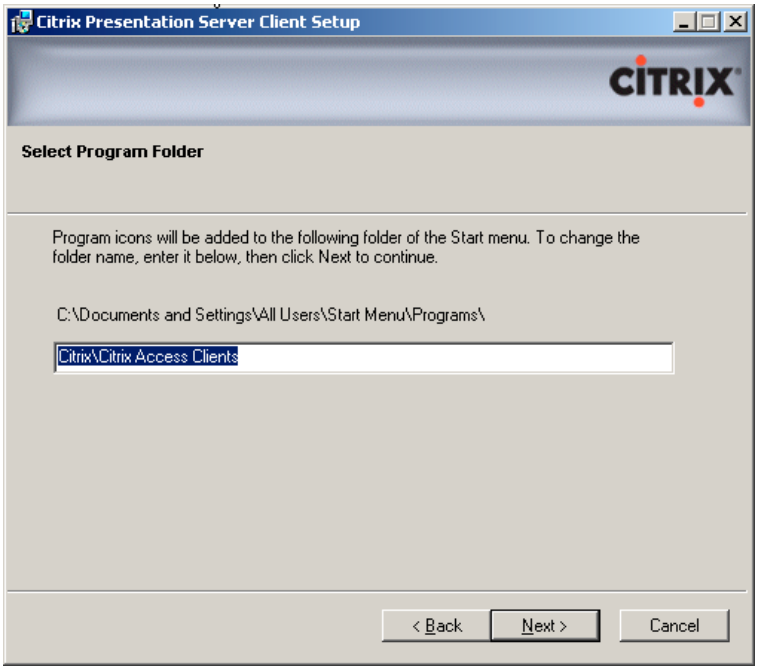
Citrix Presentation Server Client Setup
CITRIX
Select Program Folder
Program icons will be added to the following folder of the Start menu. To change the folder name, enter it below, then click Next to continue.
C:\Documents and Settings\All Users\Start Menu\Programs\
Citrix\Citrix Access Clients
< Back
Next >
Cancel

Citrix Presentation Server Client Setup
CITRIX
Client Name
Each client computer must have a unique client name. Citrix Presentation Server uses this name to manage client printers and other system resources.
Use machine name as client name
Client name:
SVGCSTARSVMDC01
< Back
Next >
Cancel

Citrix Presentation Server Client Setup
CITRIX
Use Local Name and Password
Would you like to use your local user name and password to log on to Citrix sessions from this computer?
Yes
No
< Back
Next >
Cancel

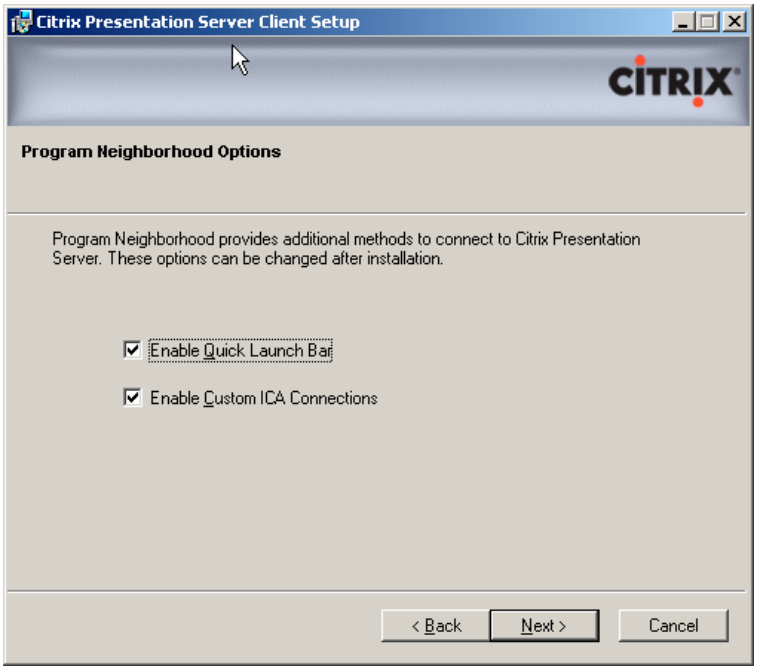
Citrix Presentation Server Client Setup
CITRIX
Program Neighborhood Options
Program Neighborhood provides additional methods to connect to Citrix Presentation Server. These options can be changed after installation.
Enable Quick Launch Bar
Enable Custom ICA Connections
< Back
Next >
Cancel

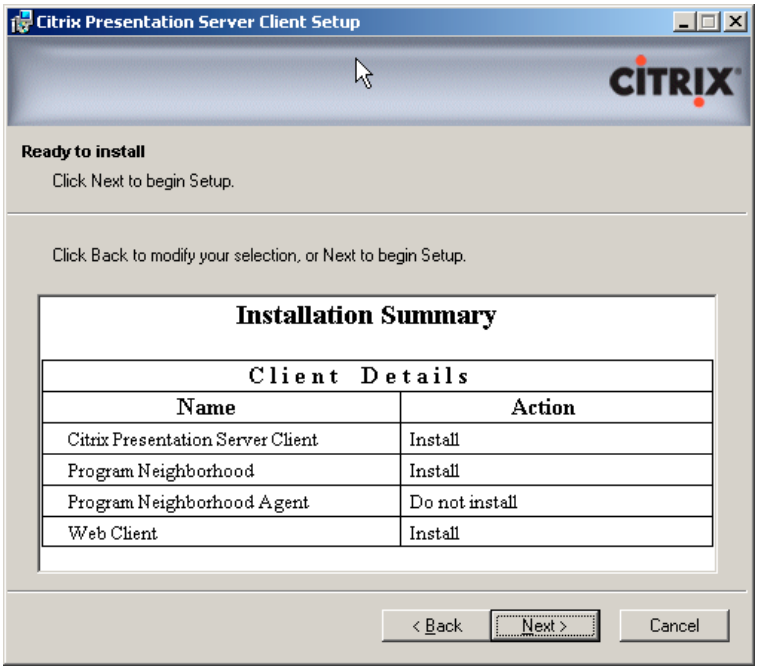

Go to the following URL and log in with your username and password. This will be case sensitive so enter it exactly as given to you.

https://stars.dot.ca.gov

Click “Yes” to accept the certificate when prompted. If prompted for access check the “allow full access” and “always on this computer” boxes.