Mercy San Juan Medical Center Heliport

(A-II)

Lat. 38° 40' 09" N **Long.** 121° 18' 53" W (NAD 83)

LOCATION

6501 Coyle Ave
City: Carmichael, 95608
County: Sacramento
Loc ID: 4CL5
FAA Site NR: 01377.4*H

FACILITY

Trauma: A-II
PH: (916) 537-5000
Notes:
PCL 123.05 MHz

HELIPORT

TLOF: 40'x40'
FATO: 86'x86'
Max Weight: 12K
Lighting: Perimeter, flood
Elev: Elevated Rooftop, 47' AGL
MSL: 169'
Wind Sock: Yes, lighted
Design Helicopter: Bell 205/212/412
Max Rotor: 48' Dia

Notes:
1. HP permitted under earlier design Stds; Max Rotor Dia larger than TLOF.

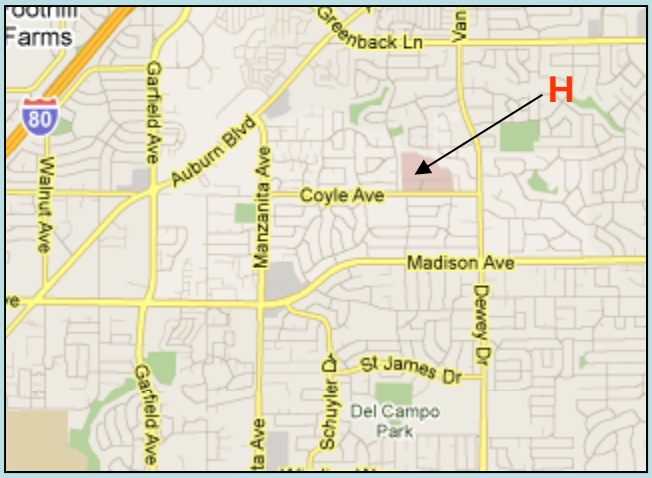

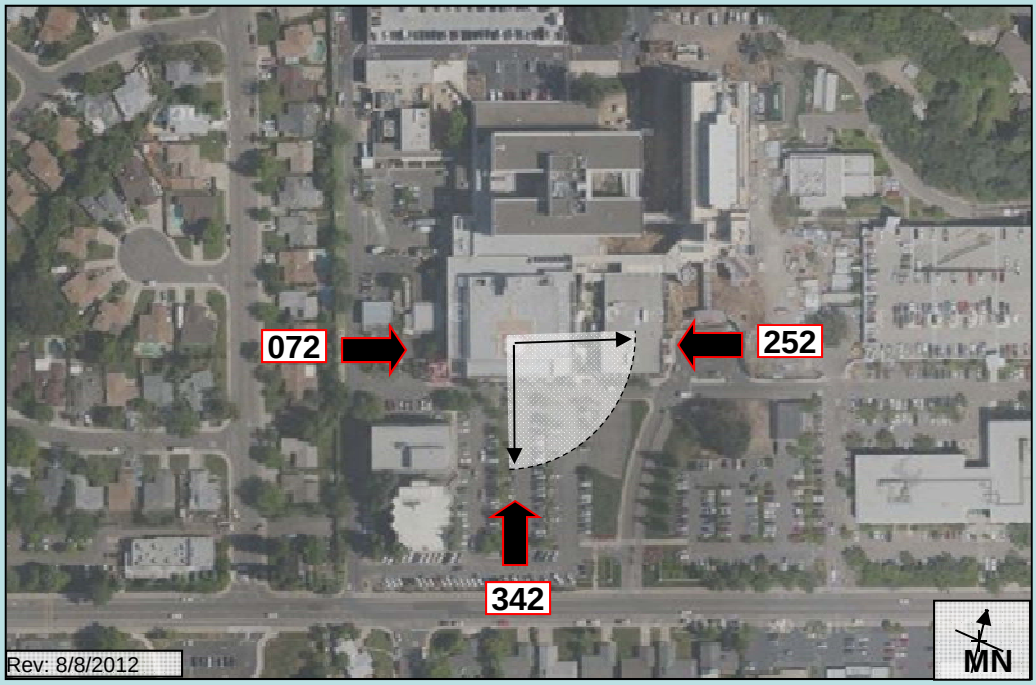

This document is for informational purposes only and is not intended for navigation

User Notes: