Marian Medical Center Heliport

Lat. 34° 57’ 02” N **Long.** 120° 24’ 42” W (NAD 83)

LOCATION	FACILITY	HELIPORT
1400 East Church Street **City:** Santa Maria, 93454 **County:** Santa Barbara **Loc ID:** 1CL8 **FAA Site NR:** 02246.2*H	**Trauma:** N/A **PH:** (805) 739-3000 **Notes:**	**TLOF:** 48’x48’ **FATO:** 86’ Dia **Max Weight:** 12K **Lighting:** Perimeter **Elev:** Elevated, 10’ AGL **MSL:** 256’ **Wind Sock:** Yes, lighted **Design Helicopter:** Bell 212/412 **Max Rotor:** 48’ Dia

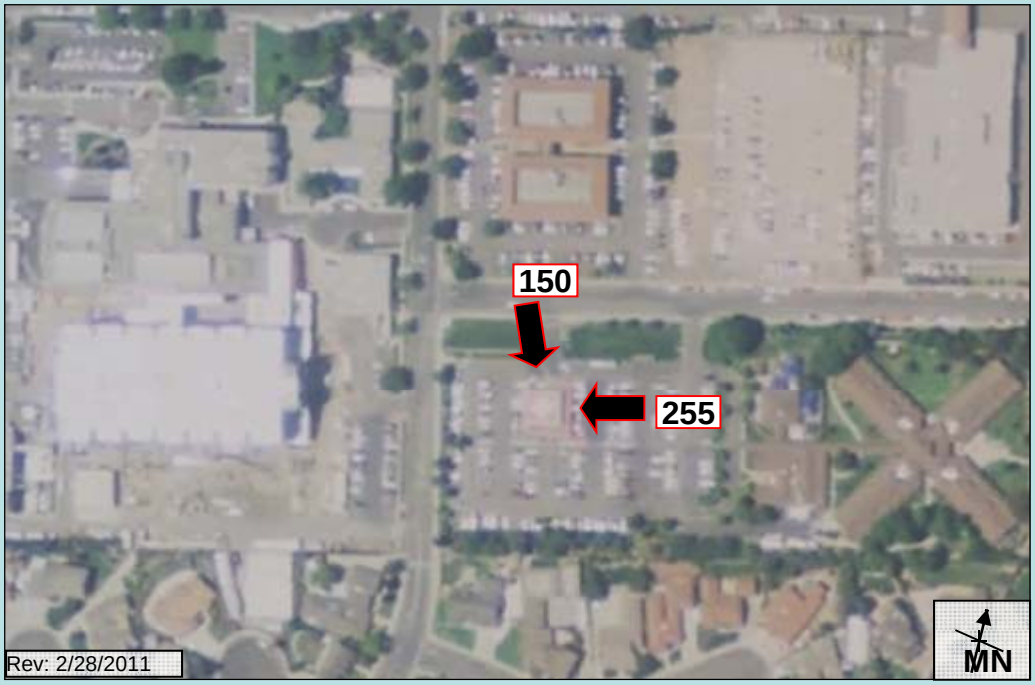

Rev: 2/28/2011

This document is for informational purposes only and is not intended for navigation

User Notes: