Good Samaritan Hospital (L.A.) Heliport

Lat. 34° 03’ 16” N **Long.** 118° 15’ 51” W (NAD 83)

LOCATION	FACILITY	HELIPORT
616 South Witmer Street **City:** Los Angeles, 90017 **County:** Los Angeles **Loc ID:** 0CL7 **FAA Site NR:** 01817.48*H	**Trauma:** N/A **PH:** (213) 977-2121 **Notes:**	**TLOF:** 55’x55’ **FATO:** 65’x65’ **Max Weight:** 10K **Lighting:** Perimeter **Elev:** Elevated Rooftop, 133’ AGL **MSL:** 473’ **Wind Sock:** Yes, lighted **Design Helicopter:** Bell 206L**,** Eurocopter AS 350 A-Star, Agusta A109, **Max Rotor:** 37’ Dia

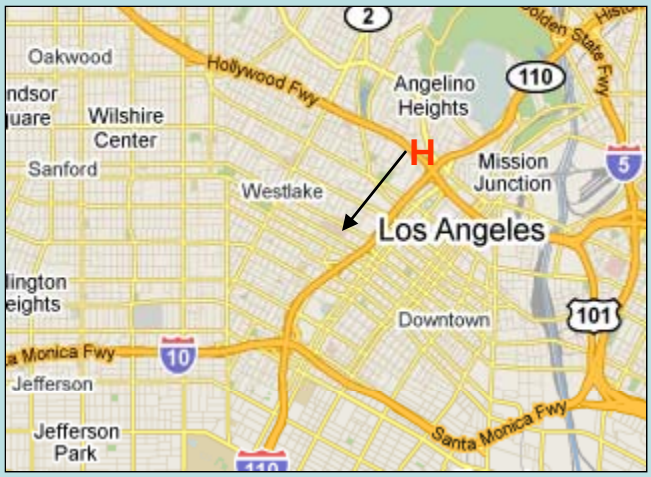

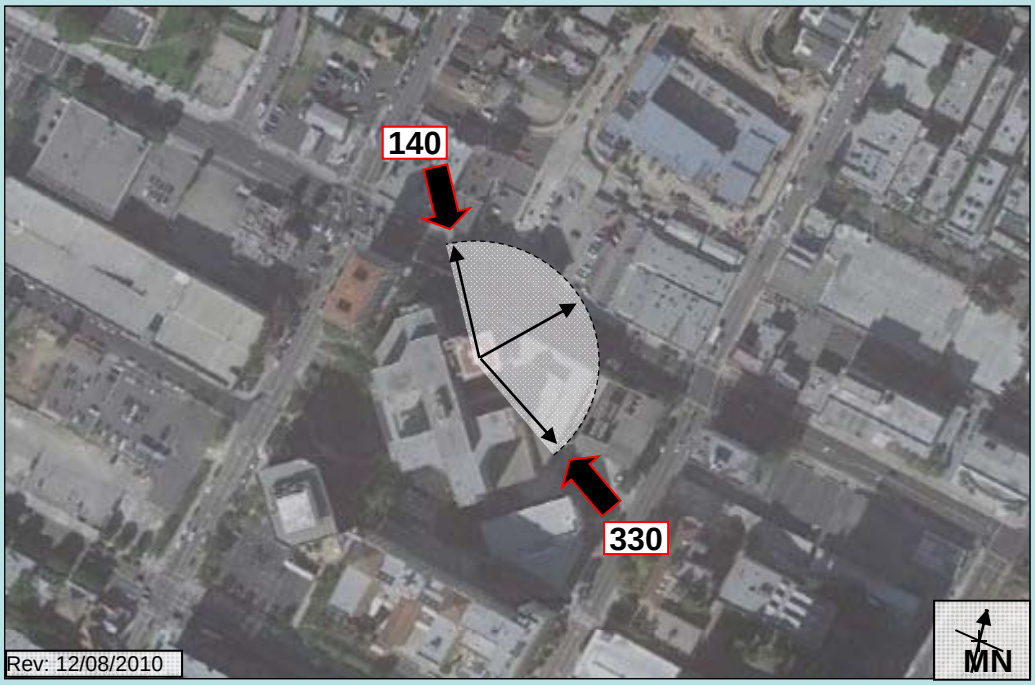

Rev: 12/08/2010

This document is for informational purposes only and is not intended for navigation

User Notes: