Community Memorial Hospital Heliport

Lat. 34° 16’ 29” N **Long.** 119° 15’ 25” W (NAD 83)

LOCATION

147 North Brent Street
City: Ventura, 93003
County: Ventura
Loc ID: CA72
FAA Site NR: 02401.51*H

FACILITY

Trauma: N/A
PH: (805) 652-5011
Notes:
PCL 123.75 MHz

HELIPORT

TLOF: 64’x66’
FATO: 77’x78’
Max Weight: 12K
Lighting: Perimeter
Elev: Elevated Rooftop, 38’ AGL
MSL: 170’
Wind Sock: Yes, lighted
Design Helicopter: Bell 222
Max Rotor: 42’ Dia

Notes:
HP permitted under earlier design Stds; TLOF not sized for Rotor Dia of design Helo. HP limited to 42’ Rotor Dia by FATO size.

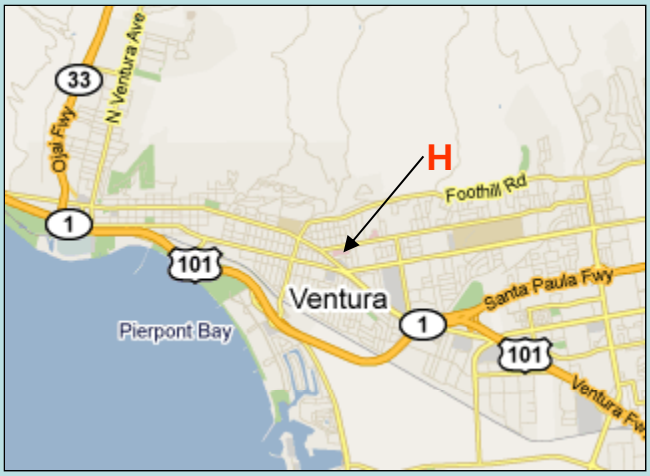

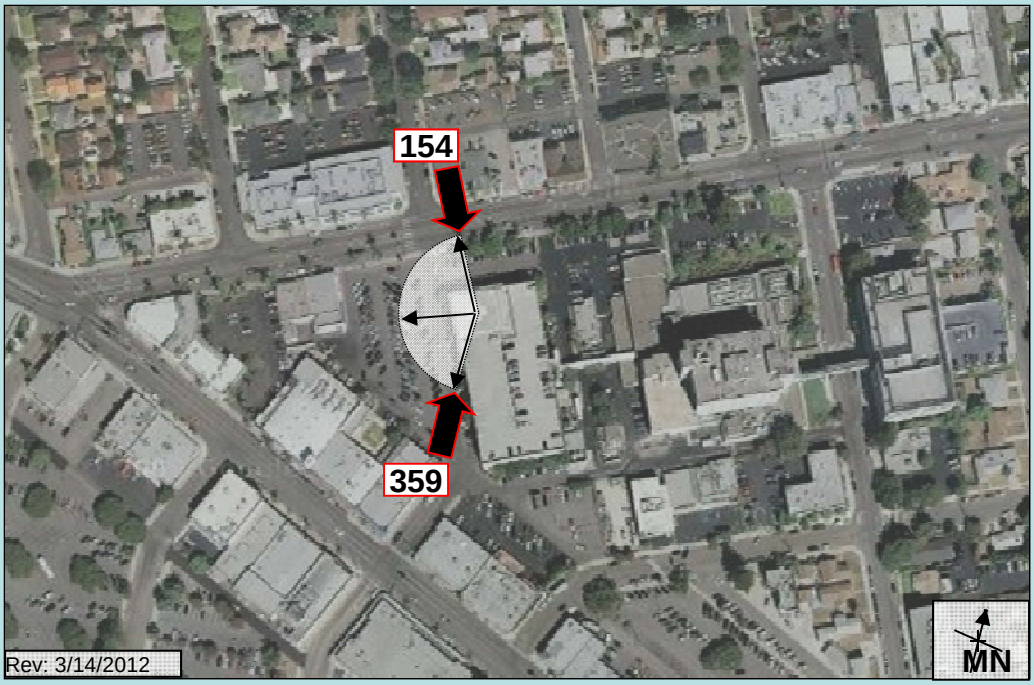

Rev: 3/14/2012

This document is for informational purposes only and is not intended for navigation

User Notes: