Childrens Hospital of Orange County Heliport

Lat. 33° 46’ 54” N **Long.** 117° 51’ 51” W (NAD 83)

LOCATION	FACILITY	HELIPORT
455 South Main Street **City:** Orange, 92668 **County:** Orange **Loc ID:** 4CA5 **FAA Site NR:** 01989.14*H	**Trauma:** N/A **PH:** (714) 997-3000 **Notes:**	**TLOF:** 50’x50’ **FATO:** 80’x80’ **Max Weight:** 15K **Lighting:** Perimeter **Elev:** Elevated Roof top, 103’ AGL **MSL:** 279’ **Wind Sock:** Yes, lighted **Design Helicopter:** Eurocopter AS-365 Dauphin **Max Rotor:** 40’ Dia

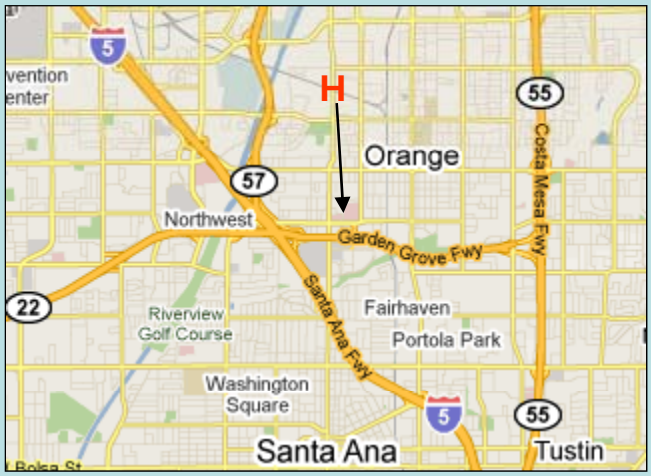

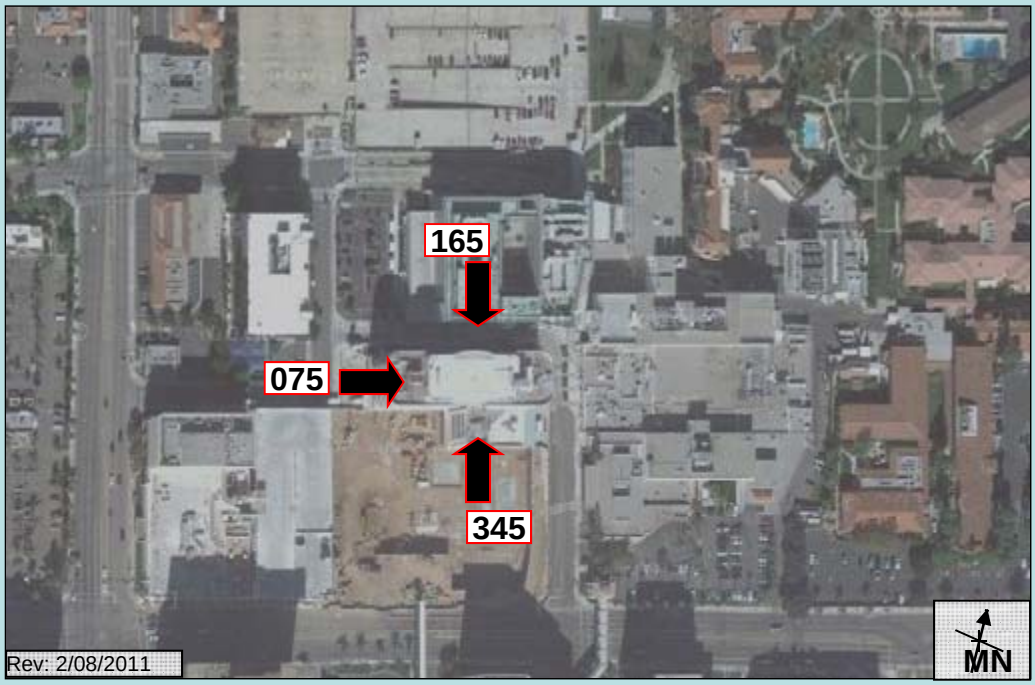

This document is for informational purposes only and is not intended for navigation

User Notes: