FOR CONTRACT NO.: 07-1W2804

INFORMATION HANDOUT

MATERIALS INFORMATION

SITE INVESTIGATION REPORT

ROUTE: 07-LA-5,10,57,60,605,710, Var

GEOCON

GEOTECHNICAL
&
ENVIRONMENTAL
CONSULTANTS

ADL INVESTIGATION REPORT

ROUTE 60 (KP 3.1/5.0)
LOS ANGELES COUNTY, CALIFORNIA
CONTRACT NO. 43A0078
TASK ORDER NO. 07-496101-RE
EA. 002101

PREPARED FOR

CALIFORNIA DEPARTMENT
OF TRANSPORTATION
DISTRICT 6
FRESNO, CALIFORNIA

PREPARED BY

GEOCON CONSULTANTS, INC.
6970 FLANDERS DRIVE
SAN DIEGO, CALIFORNIA 92121
Tel. 858.558.6100
Fax. 858.558.8437
email: environmental@geoconinc.com

JUNE 6, 2002

GEOCON
CONSULTANTS, INC.
ENVIRONMENTAL ■ GEOTECHNICAL ■ MATERIALS

Project No. 09100-06-32
Task Order No. 07-496101-RE
EA 002101
June 6, 2002

OVERNIGHT DELIVERY

Ms. Susan Greenwood
California Department of Transportation
District 6, Office of Environmental Engineering
2015 East Shields Avenue, Suite 100
Fresno, California 93726

Subject: ADL INVESTIGATION
ROUTE 60 (KP 3.1/5.0)
LOS ANGELES COUNTY, CALIFORNIA
CONTRACT NO. 43A0078
TASK ORDER NO. 07-496101-RE
EA 002101

Dear Ms. Greenwood:

In accordance with Caltrans Contract No. 43A0078 and Task Order No. 07-496101-RE dated February 20, 2002, Geocon Consultants, Inc. has performed an aerially deposited lead (ADL) investigation at the site consisting of the exposed soil up to 25 meters from the edge of the traveled way along Route 60 (KP 3.1/5.0) at four proposed soundwall locations within the County of Los Angeles. The accompanying report summarizes the services performed, including the advancement of hand-auger borings, limited soil sampling, laboratory analyses, statistical analyses, and Geographical Information Systems (GIS) Surveying. Please call us if you have any questions.

Sincerely,

GEOCON CONSULTANTS, INC.

Christopher S. King
Senior Staff Engineer

Ronald J. Kofron, CEG 1527
Senior Geologist

REGISTERED GEOLOGIST
RONALD J KOFRON
#1527
CERTIFIED ENGINEERING GEOLOGIST
STATE OF CALIFORNIA

CSK:RJK:sc

(5) Addressee

TABLE OF CONTENTS

ADL INVESTIGATION REPORT Page

I. EXECUTIVE SUMMARY i

1. INTRODUCTION 1
   1.1 Project Description and Objectives 1
   1.2 Scope of Work 1
      1.2.1 Pre-field Activities 1
      1.2.2 Limited Soil Sampling 1
      1.2.3 Laboratory Analyses 2
      1.2.4 GIS Surveying 2
      1.2.5 Report Preparation 2
   1.3 Previous Site Investigations 3

2. BACKGROUND 3
   2.1 Aerially Deposited Lead in Soil 3
   2.2 Hazardous Waste Classification Criteria 3
   2.3 DTSC Variance 4
      2.3.1 Condition 1 4
      2.3.2 Condition 2 4
      2.3.3 Condition 3 4
   2.4 Criteria For Disposal Of Soil Not Intended For Reuse Onsite 5

3. INVESTIGATIVE METHODS 5
   3.1 Field Methods 5
      3.1.1 Soil Sampling 5
      3.1.2 Decontamination Water Sample Analysis 5
   3.2 Deviations from Work Plan 5

4. INVESTIGATIVE RESULTS AND FIELD OBSERVATIONS 6
   4.1 Site Geology and Hydrology 6
   4.2 Analytical Laboratory Results 6
   4.3 Data Validation 7

5. DATA EVALUATION 7
   5.1 Lead Distribution Analysis 7
   5.2 Statistical Evaluation Methods 8
   5.3 Data Correlation 8
   5.4 Regression Analysis 8
   5.5 Population Distribution 9
   5.6 Calculating the Upper Confidence Limits for the True Mean 9

6. CONCLUSIONS 12
   6.1 SOUNDWALLS 34 AND 38 12
   6.2 SOUNDWALL 40 13
   6.3 SOUNDWALL 44 13

TABLE OF CONTENTS (concluded)

ADL INVESTIGATION REPORT Page

7. RECOMMENDATIONS 13
7.1 SOUNDWALLS 34 AND 38 13
7.2 SOUNDWALL 40 13
7.3 SOUNDWALL 44 14

8. REPORT LIMITATIONS 14

Figures:
1. Vicinity Map
2. Boring Location Maps

Tables:
I. Summary of Soil Sample Analytical Laboratory Results - Lead and pH
II. Summary of Soil Sample Analytical Laboratory Results – CCR Title 22 Metals

Appendixes:
A. GIS Spreadsheet
B. Geocon Modified Standard Operating Procedures
C. Laboratory Reports and Chain-of-Custody Documentation
D. Regression Results and Block Diagrams

I. EXECUTIVE SUMMARY

Geocon Consultants, Inc. (Geocon) has performed an aerially deposited lead (ADL) investigation at the site consisting of the exposed soil up to 25 meters (m) from the edge of the traveled way along Route 60 (KP 3.1/5.0) at four proposed soundwall locations within the County of Los Angeles. The California Department of Transportation (Caltrans) proposes to excavate soil at the site for construction of proposed Soundwalls 34, 38, 40, and 44.

The investigation was performed to evaluate the presence of lead resulting from the historical combustion of leaded fuels from freeway traffic. Data from the investigation was used to evaluate the potential reuse or disposal considerations for soil excavated at the site, and to inform Caltrans of potential health and safety issues concerning the presence of lead in soil for workers at the site during construction activities.

Soil samples collected from the site were subsequently analyzed for total lead, soluble lead using the Waste Extraction Test (WET) method using citric acid as the extractant, and soluble lead using a modified WET method using deionized water (WET-DI) as the extractant. In addition, selected soil samples were analyzed for soluble lead using the Toxicity Characteristic Leaching Procedure (TCLP) method, California Code of Regulations (CCR) Title 22 metals, and soil pH.

Laboratory analytical results and statistical analysis using one-sided 90% upper confidence limits (UCLs) were compared to the guidelines of the Department of Toxic Substances Control (DTSC) Lead Variance issued to Caltrans and Assembly Bill 414 to develop recommendations for reuse of soil from each area. Offsite disposal conclusions were based upon comparison of the total lead 95% UCLs to the California Health and Safety Code (HSC) disposal threshold of 350 milligrams per kilogram (mg/kg) and predicted WET-Citric results to the CCR Title 22 soluble lead threshold of 5 mg/l. These conclusions are presented below:

SOUNDWALLS 34 AND 38

Based upon the 95% arcsine transformed UCLs and predicted WET-Citric results, the upper 0.60 m of soil would likely be considered non-hazardous with respect to lead content. The underlying soil from a depth of 0.60 m to 1.5 m would likely also be considered a non-hazardous material with respect to lead content. If the entire soil column to a depth of 1.5 m is treated as a single unit it would likely be considered a non-hazardous material with respect to total and soluble lead content.

The soils discussed above may be reused or disposed without restriction.

Caltrans should notify the contractors performing the construction activities that hazardous concentrations of lead may be present in surficial soils and that appropriate health and safety measures should be taken to minimize the exposure to lead.

SOUNDWALL 40

Based upon the 90% arcsine transformed UCLs and average WET-DI concentrations, all soils up to 1.5 m beneath the surface would likely be suitable for reuse according to the DTSC lead Variance for Caltrans, dated September 22, 2000. Based upon the 95% arcsine transformed UCLs and predicted WET-Citric results, the upper 0.60 m of soil would likely be considered hazardous with respect to total and soluble lead content. The underlying soil from 0.60 m to 1.5 m would likely be considered non-hazardous with respect to lead. The entire soil column to a depth of 1.5 m would likely be classified as a hazardous material with respect to total and soluble lead content.

If any portion of the upper 1.5 m of soil is to be reused on-site, it should be covered by at least 0.30 m of non-hazardous soil and placed at least 1.5 m above the maximum groundwater elevation in accordance with the DTSC Variance. If the upper 0.60 m of soil excavated from the site is to be disposed, it should be handled as a hazardous material with respect to total and soluble lead content. If the upper 1.5 m is disposed as a single unit, it should be handled as a hazardous material with respect to total and soluble lead content.

Caltrans should notify the contractors performing the construction activities that hazardous concentrations of lead may be present in soils at the site and that appropriate health and safety measures should be taken to minimize the exposure to lead.

SOUNDWALL 44

Based upon the 90% arcsine transformed UCLs and average WET-DI concentrations, all soils up to 0.90 m beneath the surface would likely be suitable for reuse according to the DTSC Lead Variance. Based upon the 95% arcsine transformed UCLs and predicted WET-Citric results, the upper 0.60 m of soil would likely be considered hazardous with respect to lead content. The underlying soil from 0.60 m to 0.90 m would likely be considered non-hazardous with respect to lead. The entire soil column to a depth of 0.90 m would likely be classified as a hazardous material with respect to total and soluble lead content.

If any portion of the upper 0.90 m of soil is to be reused on-site, it should be covered by at least 0.30 m of non-hazardous soil and placed at least 1.5 m above the maximum groundwater elevation in accordance with the DTSC Variance. If the upper 0.60 m of soil excavated from the site is to be

disposed, it should be handled as a hazardous material with respect to total and soluble lead content. If the upper 0.90 m is disposed as a single unit, it should be handled as a hazardous material with respect to total and soluble lead content.

Caltrans should notify the contractors performing the construction activities that hazardous concentrations of lead may be present in soils at the site and that appropriate health and safety measures should be taken to minimize the exposure to lead.

AERIALLY DEPOSITED LEAD INVESTIGATION REPORT

1. INTRODUCTION

1.1 Project Description and Objectives

Geocon has performed an aerially deposited lead (ADL) investigation at the site consisting of the exposed soil up to 25 meters (m) from the edge of the traveled way along Route 60 (KP 3.1/5.0) at four proposed soundwall locations within the County of Los Angeles. (Figure 1).

The objective of the ADL investigation was to evaluate soil at the site for the presence of lead resulting from the historical combustion of leaded fuels from freeway traffic. The information obtained from the limited soil sampling and laboratory testing was used to determine the method of reuse or disposal of soil excavated during the proposed construction activities at the site. The data was also used to inform Caltrans of potential health and safety issues for workers at the site during construction activities. For the purpose of this ADL investigation, Soundwalls 34, 38, 40, and 44 were treated as separate areas of investigation.

1.2 Scope of Work

Geocon performed the following tasks:

1.2.1 Pre-field Activities

- Attended a Task Order meeting on March 7th, 2002, to discuss issues such as field methods, boring locations, health and safety measures, and the completion schedule.
- Prepared a Health and Safety Plan (H&SP) dated March 15, 2002, for the proposed activities. The Health and Safety Plan included guidelines for the use of personal protective equipment for Geocon employees during the field activities. The H&SP specifies the safety procedures for work to be performed at the site, chemical hazard information, site safety officers, and medical emergency locations. The H&SP was prepared as required by Contract 43A0078 in general accordance with 29 CFR 1910.120 and California Code of Regulations (CCR) Title 8.
- Contacted Underground Service Alert (USA) to notify utility companies of the field activities.

1.2.2 Limited Soil Sampling

A 7.62-centimeter-diameter hand auger was used to collect 145 soil samples from 40 boring locations from Soundwalls 34, 38, 40, and 44 on March 25 and 26, 2002 (refer to Section 4.2). Fifty-six samples were not collected due to obstructions within the borehole. Boring locations were provided by Caltrans

as specified on Page 2 of Task Order No. 07-496101-RE, dated February 20, 2002, for the evaluation of the subsurface condition at the site. Whenever possible, the borings were advanced to a maximum depth of 1.5 m below the ground surface, and soil samples were collected at 0.15 m, 0.30 m, 0.60 m, 0.90 m, and 1.5 m. The approximate boring locations are shown on the Boring Location Map, Figure 2. The borings were subsequently backfilled with the soil cuttings generated.

1.2.3 Laboratory Analyses

Geocon submitted the soil and water samples under chain of custody procedures to Advanced Technology Laboratories (ATL), a California Department of Health Services (CDOHS)-certified analytical laboratory. All soil samples were analyzed for total lead following United States Environmental Protection Agency (EPA) Test Method 6010B. Soil samples exhibiting total lead concentrations greater than or equal to 50 milligrams per kilograms (mg/kg) and less than 1,000 mg/kg were analyzed for soluble lead following EPA Test Method 7420 using the WET-Citric method. Samples exhibiting WET-Citric concentrations greater than or equal to 5 milligrams per liter (mg/l) were analyzed for soluble lead following EPA Test Method 7420 using the WET-DI method. Soil samples exhibiting total lead concentrations greater than 1,000 mg/kg were analyzed using the Toxicity Characteristic Leaching Procedure (TCLP) method. The two samples containing the highest total lead concentration from each proposed soundwall location were analyzed for the CCR Title 22 metals. In addition, ten percent of the soil samples were analyzed for pH following EPA Test Method 9045.

Decontamination water samples were analyzed for total lead using EPA Test Method 6010B.

1.2.4 GIS Surveying

Each boring location was recorded using a Global Positioning System (GPS) receiver. Data was recorded using the Axis III™ receiver system, using State Plane 83 coordinates, with the IMAP™ software package. Boring location coordinates, in latitude and longitude, are provided in Appendix A.

1.2.5 Report Preparation

This report was prepared as outlined in Contract No. 43A0078 and in Task Order No. 07-496101-RE, summarizing the results of the aerially deposited lead investigation activities requested by Caltrans.

1.3 Previous Site Investigations

Geocon has not performed a previous investigation at the site. In addition, Caltrans has not notified Geocon of previous investigations performed at the site.

2. BACKGROUND

2.1 Aerially Deposited Lead in Soil

Testing by Caltrans throughout the State has shown that aerially deposited lead exists in soil along major freeway routes resulting from automobile exhaust containing lead from the combustion of leaded gasoline. Elevated lead concentrations are generally found within 9.1 m of the edge of pavement and within the top 0.15 m of soil. Elevated lead concentrations can also be present as deep as 0.60 to 0.90 m below the surface. The concentration and distribution of aerially deposited lead in soil is dependent on many variables, but in general, traffic volume and age of a highway are the primary factors.

2.2 Hazardous Waste Classification Criteria

Regulatory criteria to classify a waste as "California hazardous" for handling and disposal purposes are contained in CCR Title 22, Division 4.5, Chapter 11, Article 3, §66261.24. Criteria to classify a waste as "Resource, Conservation, and Recovery Act (RCRA) hazardous" are contained in Chapter 40 of the *Code of Federal Regulations* (40 CFR), §261.

For a waste containing metals, the waste is classified as "California hazardous" when: (1) the total metal content exceeds the Total Threshold Limit Concentration (TTLC); or (2) the soluble metal content exceeds the Soluble Threshold Limit Concentration (STLC) based on a Waste Extraction Test (WET) analysis. A material is classified as "RCRA hazardous" when the soluble metal content exceeds the Federal Regulatory Level based on TCLP testing.

The above regulatory criteria are based on toxicity. Wastes may also be classified as hazardous based on other criteria including ignitability, toxicity, corrosivity, and reactivity. However, for the purposes of ADL investigations, toxicity and corrosivity (i.e., chemical concentrations and soil pH values, respectively) are the primary factors considered for waste classification. Waste that is classified as either "California hazardous" or "RCRA hazardous" requires management as a hazardous waste and disposal at an approved disposal facility.

According to §25157.8 of the California Health and Safety Code (HSC), after January 1, 1999, no person shall dispose of waste that contains total lead in excess of 350 mg/kg to land other than a Class I hazardous waste disposal facility.

2.3 DTSC Variance

The DTSC issued a variance to selected Caltrans Districts on September 22, 2000, to provide guidance for the disposition of soil containing ADL within Caltrans projects. The California State Assembly passed Assembly Bill (AB) 414 dated October 14, 2001 which allows Caltrans to reuse lead impacted soil with their rights-of-way provided that total lead concentrations do no exceed 1,496 mg/kg. Review of the variance and AB 414 indicates the following conditions regarding Caltrans' reuse and management of ADL impacted soil as fill material for construction and maintenance operations.

2.3.1 Condition 1

Soil exhibiting soluble lead concentrations less than or equal to 0.5 mg/l (WET-DI) and total lead concentrations of 1,496 mg/kg or less may be used as fill provided that the soil containing ADL is placed a minimum of 1.5 m above the maximum water table elevation and covered with at least 0.3 m of clean soil. However, ADL impacted soil with pH less than 5.0 shall only be used as fill material under the paved portion of the freeway, as specified in Condition 3 below.

2.3.2 Condition 2

Soil exhibiting soluble lead concentrations greater than 0.5 mg/l (WET-DI) and total lead concentrations of 1,496 mg/kg or less may be used as fill provided that the soil containing ADL is placed a minimum of 1.5 m above the maximum water table elevation and protected from infiltration by a pavement structure maintained by Caltrans.

ADL impacted soil with a pH less than 5.0 shall only be used as fill material under the paved portion of the freeway.

2.3.3 Condition 3

Contaminated soil with a pH less than 5.0 may be used as fill material only under the paved portion of the roadway. Condition 3 prevails under either Condition 1 or 2.

2.4 Criteria For Disposal Of Soil Not Intended For Reuse Onsite

If the excavated soil is not intended to be reused within the Caltrans right-of-way, then hazardous waste determination of the soil is based on total and soluble lead concentrations using the lead TTLC and STLC contained in Title 22 of the *CCR* Article 3, §66261.24. When the total lead concentration is greater than ten times the lead STLC, regulatory agencies typically initiate the requirement for WET using citric acid. It is the result from the WET that is compared to the STLC value. The TTLC value for lead is 1,000 mg/kg and the STLC for lead using acid extract is 5.0 mg/l. However, as previously indicated, disposal of waste that contains total lead in excess of 350 mg/kg to land other than a Class I hazardous waste disposal facility (or other designated facility meeting all the criteria in HSC 25157.8(3)(b)) is prohibited.

3. INVESTIGATIVE METHODS

3.1 Field Methods

3.1.1 Soil Sampling

Soil sampling and handling methods used by Geocon to complete this Task Order are outlined in the following modified Geocon Standard Operating Procedures (SOPs) presented as Appendix B:

- Modified SOP No. 11 - Hand-Augering and Soil Sample Collection/Handling Procedures

3.1.2 Decontamination Water Sample Analysis

All liquids resulting from cleaning of sampling equipment were placed in a sealed 55 gallon drum and stored at a Caltrans maintenance station. One water sample was collected at the conclusion of the field activities and was analyzed for lead, its result was 0.0063 mg/l. Based on this result, the drum of decontamination water was emptied on site. Care was taken to prevent the liquids from entering storm drains.

3.2 Deviations from Work Plan

Geocon performed the scope of work generally described in the TO. At the request of Caltrans, all soil samples exhibiting total lead concentrations greater than 1,000 mg/kg were analyzed for lead using the TCLP method.

4. INVESTIGATIVE RESULTS AND FIELD OBSERVATIONS

4.1 Site Geology and Hydrology

The soil conditions encountered consisted generally of loose to medium dense, dry to moist, brown to dark-brown, fine to coarse grained silty sand with some cobbles. Groundwater was not encountered in the hand auger borings.

4.2 Analytical Laboratory Results

A summary of the results of the laboratory analyses for total lead, WET-Citric, WET-DI, TCLP, and pH is presented in Table I. A summary of the results of the laboratory analyses for CCR Title 22 metals is presented in Table II. Reproductions of the laboratory reports and chain-of-custody documentation are presented as Appendix C. Samples analyzed for total lead were processed using laboratory 24-hour turn around time. All other analyses were processed using laboratory standard turn around times (10 business days). Soil sample analytical results for the soundwall sites are summarized as follows (see Section 1.2.3 for analytical methods used).

Soundwall	Total Lead Samples (Range [mg/kg])	WET-CITRIC Samples (Range [mg/l])	WET-DI Samples (Range [mg/l])	pH Samples (Range)	TCLP Samples (Range [mg/l])
34	53 (ND-120)	11 (1.4-12)	7 (ND-0.24)	6 (5.13-7.07)	---
38	47 (ND-190)	13 (ND-9)	7 (ND)	4 (6.34-8.46)	---
40	30 (ND-1600)	11 (4.8-82)	9 (ND-0.49)	3 (6.98-7.91)	4 (1.8-3.0)
44	15 (11-1600)	7 (5.9-58)	7 (ND-0.81)	2 (7.40-8.64)	2 (2.3-4.2)

ND = detected above laboratory detection limits (total lead = 5 mg/kg, soluble lead = 0.2 mg/l)
--- = samples not analyzed

- **CCR Title 22 Metals** - Two soil samples for each soundwall area were analyzed for CCR Title 22 metals. Metals included in this analysis are antimony, arsenic, barium, beryllium, cadmium, chromium, cobalt, copper, lead, mercury, molybdenum, nickel, selenium, silver, thallium, vanadium, and zinc. With the exception of lead, none of the metals concentrations were detected at or above the respective TTLC, nor were they detected at or above ten times the respective STLCs;

- **Decontamination Water** - The decontamination water was analyzed for total lead. Total lead concentration was 0.0063 mg/l. Based on this result, the decontamination water was emptied in the Caltrans right-of-way. Care was taken to avoid the discharge of the decontamination water into stormdrains.

4.3 Data Validation

Geocon and ATL use QA/QC measures to minimize and control errors associated with field and laboratory methods. Field QA/QC measures consist of cleaning sampling equipment between each use with a detergent solution followed by successive rinses in tap and deionized water. Geocon considers the field investigation free from potential cross-contamination resulting from inadequate equipment decontamination.

Laboratory QA/QC measures include the use of matrix spikes, duplicates, and method blanks, in addition to calculation of percent recovery and relative percentage difference (RPD). A review of the laboratory QA/QC results indicates satisfactory data reporting.

5. DATA EVALUATION

5.1 Lead Distribution Analysis

The results of the analytical testing indicates that 10 soil samples collected from the proposed soundwall locations are above the California disposal threshold of 350 mg/kg for total lead content and 30 samples were above the STLC maximum concentration of 5 mg/l. Six soil samples exhibited total lead concentrations greater than 1,000 mg/kg. None of these samples exceeded the RCRA hazardous waste criteria of 5 mg/l when analyzed using the TCLP analysis. The distribution of samples exceeding these regulatory criteria are summarized in the table below:

Soundwall	Number of Samples Analyzed	Number of Soil Samples Exceeding 350 mg/kg Total Lead	Number of Soil Samples Exceeding 1,000 mg/kg Total Lead	Number of Soil Samples Exceeding 5 mg/l Soluble Lead (WET CITRIC)	Number of Soil Samples Exceeding 5 mg/l Soluble Lead (TCLP)
34	53	0	0	7	0
38	47	0	0	7	0
40	30	5	4	9	0
44	15	5	2	7	0

5.2 Statistical Evaluation Methods

The analytical laboratory results were evaluated statistically to examine the appropriate method of reuse or offsite disposal of the soils. Prior to performing the following calculations, analytical results reported as below the detection limit were assigned a value of one-half the detection limit. Statistical methods were applied to the lead data set collected adjacent to the site to evaluate: 1) if an acceptable correlation between total and soluble lead concentrations exists that would allow the prediction of soluble lead concentrations based on calculated UCLs; 2) the total lead data population distribution, and 3) the one-sided upper confidence limits (UCLs) on the true means of the total lead concentrations for different soil mixing scenarios.

5.3 Data Correlation

A test for data correlation is used to verify the integrity of the equation used to predict soluble lead concentrations. An acceptable correlation should have a correlation coefficient ("r") of 0.8 or greater between total and soluble lead (WET-citric) analytical results.

Soundwall	Correlation
34	Acceptable
38	Acceptable
40	Acceptable
44	Acceptable

The correlation coefficients for the proposed soundwall areas are discussed in Section 6.0 of this report.

5.4 Regression Analysis

A linear regression analysis is necessary to create a soluble lead prediction model for use with the 90% and 95% UCLs. The model is created by plotting the total lead and soluble lead (WET-Citric) paired data points on a scatter plot chart. A linear regression line is then added to the chart using the equation:

$y = mx + b$

where:

y = *WET Citric result, mg/l*
x = *total lead result, mg/kg*
b = *the y-intercept*

$$m = Slope = \frac{r \times s_t}{s_s}$$

where:

r = *correlation coefficient*

s_t = *standard deviation of the total lead results*

s_s = *standard deviation of the soluble lead results*

The linear equation corresponding to the regression line is then used to predict a soluble lead concentration for the statistical total lead UCLs. The integrity of the equation is directly related to the correlation coefficient described in Section 5.3.

5.5 Population Distribution

A test for population distribution is necessary to apply the appropriate methods when examining the UCLs on the true total lead means. When evaluating the distribution of total lead concentrations, all total lead data from each area were treated as one data set. In accordance with *Chapter Nine, SW-846, 3rd Edition, U.S. Environmental Protection Agency, 1986,* (*Chapter Nine, SW-846)* distribution was evaluated by comparing the mean versus the variance of the total lead data sets. If the mean was greater than the variance, the data set was assumed to be normally distributed and transformation was not performed. If the mean was less than the variance, the data set was transformed using an arcsine conversion. If the mean was approximately equal to the variance the data set was transformed using a square-root conversion.

5.6 Calculating the Upper Confidence Limits for the True Mean

Statistical confidence limits are the classical tool for addressing uncertainties of a distribution mean. The UCLs of the true mean concentration are used as the mean concentrations because it is not possible to know the true mean. The UCLs therefore account for uncertainties due to limited sampling data. As more data are available for a given site, uncertainty decreases and the UCLs move closer to the true mean.

A 90% UCL is desired if the soil is to be reused on-site and a 95% UCL is desired if the soil is to be disposed of offsite or relinquished to a contractor as described in Task Order No. 07-496101-RE. The maximum 90% UCL allowed for re-use of on-site soil is 1,496 mg/kg and the maximum 95% UCL allowed for disposal is 350 mg/kg. The one-sided 90 and 95% UCLs of the true mean are defined as the values that, when calculated repeatedly for randomly drawn subsets of site data, equal or exceed the true mean 90 and 95% of the time, respectively. The following statistical equation (from *Chapter Nine, SW-846)* was used to calculate the UCLs:

$$UCL = \bar{x} + t_p \frac{S}{\sqrt{n}}$$

Where:

$\bar{x}$ = sample mean
t_p = student's t for a one-tailed confidence interval and a probability of p
S = standard deviation
n = number of samples

For the purpose of this investigation, the samples were assumed to be collected using systematic random sampling. *Chapter Nine of SW-846* indicates a statistical transformation should be used if the data set is not normally distributed, and statistical evaluations should be performed on the transformed scale. Based on calculation of the mean and variance of the data sets and visual interpretation of the data, the data sets should be transformed.

The mean was less than the variance for the non-transformed data indicating that the data set was not normally distributed and transformation was necessary. The raw data were transformed using the arcsine transformation. The arcsine transformation was accomplished by dividing each total lead result by the maximum concentration (this results in a data set of all numbers falling between 0 and 1), calculating the arcsine of the quotient. $(y_i = arcsine(x_i/x_{max}))$, performing the statistical calculations on the transformed data, and finally re-converting the result to real numbers $(z_i = x_{max} sin\ y_i)$.

In order to evaluate different soil excavation scenarios, different UCLs were calculated. Data from Soundwalls 34, 38, and 40 were each divided into the following five data sets:

- Total lead concentrations for soil samples collected from 0 to 0.15 m(Data Set A);
- Total lead concentrations for soil samples collected from 0.15 to 0.30 m (Data Set B);
- Total lead concentrations for soil samples collected from 0.45 to 0.60 m (Data Set C);
- Total lead concentrations for soil samples collected from 0.75 to 0.90 m (Data Set D); and
- Total lead concentrations for soil samples collected from 1.35 to 1.5 m (Data Set E).

Using the data sets above, the following UCLs for the true means were calculated for Soundwalls 34, 38, and 40.

- UCL for the top 0.15 m of soil (Data Set A) and the UCL for the underlying soil (Data Sets B, C, D, and E);

- UCL for the top 0.30 m of soil (Data Sets A and B) and the UCL for the underlying soil (Data Sets C, D, and E);

- UCL for the top 0.60 m of soil (Data Sets A, B, and C) and the UCL for the underlying soil (Data Sets D and E);

- UCL for the top 0.90 m of soil (Data Sets A, B, C, and D) and the UCL for the underlying soil (Data Set E); and

- UCL for the entire 1.5 m soil column (Data Sets A, B, C, D, and E).

Data from Soundwall 44 was divided into the following four data sets:

- Total lead concentrations for soil samples collected from 0 to 0.15 m (Data Set A);
- Total lead concentrations for soil samples collected from 0.15 to 0.30 m (Data Set B);
- Total lead concentrations for soil samples collected from 0.45 to 0.60 m (Data Set C); and
- Total lead concentrations for soil samples collected from 0.75 to 0.90 m (Data Set D).

Using the data sets above, the following UCLs for the true means were calculated for Soundwall 44:

- UCL for the top 0.15 m of soil (Data Set A) and the UCL for the underlying soil (Data Sets B, C, and D);

- UCL for the top 0.30 m of soil (Data Sets A and B) and the UCL for the underlying soil (Data Sets C and D);

- UCL for the top 0.60 m of soil (Data Sets A, B, and C) and the UCL for the underlying soil (Data Set D); and

- UCL for the entire 0.9 m soil column (Data Sets A, B, C, and D).

For reference, tables summarizing the results of the 90% and 95% UCLs and predicted soluble lead concentrations presented below along with re-use and disposal conditions. Additional soil excavation and mixing scenarios can be found on the Block Diagrams in Appendix D.

90% UCL Lead Analysis and Soil Management Summary

Area	Soil Interval (m)	Total Lead 90 % UCL (mg/kg)	Within Variance?	Soluble Lead WET-DI (mg/l)	DTSC Variance Condition
SOUNDWALL 34	0 – 1.5	36.5	yes	0.10	Condition 1
SOUNDWALL 38	0 – 1.5	50.3	yes	0.10	Condition 1
SOUNDWALL 40	0 – 1.5	500.0	yes	0.23	Condition 1
SOUNDWALL 44	0 – 0.9	648.6	yes	0.20	Condition 1

95% UCL Lead Analysis and Soil Management Summary

Area	Soil Interval (m)	Total Lead 95 % UCL (mg/kg)	Predicted Soluble Lead-95% UCL	Relinquish	Disposal
SOUNDWALL 34	0 – 1.5	38.5	2.2	Yes	Unrestricted
SOUNDWALL 38	0 – 1.5	53.3	3.0	Yes	Unrestricted
SOUNDWALL 40	0 – 1.5	544.4	53.6	No	Class 1
SOUNDWALL 44	0 – 0.9	714.8	57.3	No	Class 1

6. CONCLUSIONS

As with the laboratory analytical results, the data was categorized and evaluated based upon four unique investigation areas (Soundwalls 34, 38, 40, and 44). Regression analysis charts of total lead vs. soluble lead, and UCLs with corresponding soil excavation scenarios shown in block diagrams are presented as a portion of Appendix D. Separate conclusions regarding Caltrans right-of-way reuse and offsite disposal were then developed for each area. Reuse conclusions were based upon comparison of the referenced 90% transformed UCLs and the average WET-DI analytical results for each area to the DTSC variance and AB 414. Conclusions for surplus material and material relinquished to the contractor was based upon comparison of the total lead 95% transformed UCLs to the HSC disposal threshold of 350 mg/kg and predicted WET-Citric results to the CCR Title 22 soluble lead threshold of 5 mg/l. TCLP results were compared to the RCRA waste threshold of 5 mg/l. Results of CCR Title 22 metals analyses were also used in discussing offsite disposal. A summary of the statistical evaluation results and conclusions for each of the four areas is provided in the following sections.

6.1 SOUNDWALLS 34 AND 38

Based upon the 95% arcsine transformed upper confidence limit (UCL) and predicted WET-Citric results, the upper 0.60 m of soil would likely be considered non-hazardous with respect to lead content. The underlying soil from a depth of 0.60 m to 1.5 m would likely also be considered a non-hazardous material with respect to lead content. If the entire soil column to a depth of 1.5 m is treated as a single unit it would likely be considered a non-hazardous material with respect to total and soluble lead content.

6.2 SOUNDWALL 40

Based upon the 90% arcsine transformed UCLs and average WET-DI concentrations, all soils up to 1.5 m beneath the surface would likely be suitable for reuse according to the DTSC lead Variance. Based upon the 95% arcsine transformed UCLs and predicted WET-Citric results, the upper 0.60 m of soil would likely be considered hazardous with respect to lead content. The underlying soil from 0.60 m to 1.5 m would likely be considered non-hazardous with respect to lead. The entire soil column to a depth of 1.5 m would likely be classified as a hazardous material with respect to lead content.

6.3 SOUNDWALL 44

Based upon the 90% arcsine transformed UCLs and average WET-DI concentrations, all soils up to 0.9 m beneath the surface would likely be suitable for reuse according to the DTSC lead Variance. Based upon the 95% arcsine transformed UCLs and predicted WET-Citric results, the upper 0.60 m of soil would likely be considered hazardous with respect to lead content. The underlying soil from 0.60 m to 0.90 m would likely be considered non-hazardous with respect to lead. The entire soil column to a depth of 0.90 m would likely be classified as a hazardous material with respect to total and soluble lead content.

7. RECOMMENDATIONS

7.1 SOUNDWALLS 34 AND 38

The soils discussed above (Section 6.0) may be reused or disposed without restriction.

Caltrans should notify the contractors performing the construction activities that hazardous concentrations of lead may be present in surficial soils and that appropriate health and safety measures should be taken to minimize the exposure to lead.

7.2 SOUNDWALL 40

If any portion of the upper 1.5 m of soil is to be reused on-site, it should be covered by at least 0.30 m of non-hazardous soil and placed at least 1.5 m above the maximum groundwater elevation in accordance with the DTSC Variance. If the upper 0.60 m of soil excavated from the site is to be disposed, it should be handled as a hazardous material with respect to total and soluble lead content. If the upper 1.5 m is disposed as a single unit, it should be handled as a hazardous material with respect to total and soluble lead content.

Caltrans should notify the contractors performing the construction activities that hazardous concentrations of lead may be present in soils at the site and that appropriate health and safety measures should be taken to minimize the exposure to lead.

7.3 SOUNDWALL 44

If any portion of the upper 0.90 m of soil is to be reused on-site, it should be covered by at least 0.30 m of non-hazardous soil and placed at least 1.5 m above the maximum groundwater elevation in accordance with the DTSC Variance. If the upper 0.60 m of soil excavated from the site is to be disposed, it should be handled as a hazardous material with respect to total and soluble lead content. If the upper 0.90 m is disposed as a single unit, it should be handled as a hazardous material with respect to total and soluble lead content.

Caltrans should notify the contractors performing the construction activities that hazardous concentrations of lead may be present in soils at the site and that appropriate health and safety measures should be taken to minimize the exposure to lead.

8. REPORT LIMITATIONS

This report has been prepared exclusively for Caltrans. The information obtained is only relevant as of the date of the latest site visit. The information contained herein is only valid as of the date of the report, and will require an update to reflect additional information obtained.

The conclusions and recommendations presented herein are based on a limited number of samples collected from in-place soil and from widely spaced locations according to Caltrans prescribed protocol. The purpose of these sampling and characterization activities was to reasonably predict the character of soil to be disturbed for planned construction activities within the described limits of the Caltrans right of way. The disposition and handling of the soil are governed by the California regulations cited above. Characterization of the soil in the study areas for Federal waste criteria was beyond the scope of work in this task order.

Only a limited number of samples were analyzed using the TCLP method used to classify Federal waste. It is possible, that soil disturbed, excavated and stockpiled could exceed Federal standards for hazardous waste and may require handling as a RCRA waste.

The Client should recognize that this report is not a comprehensive site characterization and should not be construed as such. The appropriate regulatory agency may require additional investigations. The findings and conclusions as presented in this report are predicated on the results of the limited soil

sampling and laboratory analyses performed. In addition, the information obtained is not intended to address potential impacts related to sources other than those specified herein.

Therefore, the report should only be deemed conclusive with respect to the information obtained. No guarantee or warranty of the results of the report is implied within the intent of this report or any subsequent reports, correspondence, or consultation, either express or implied. Geocon strived to perform the services summarized herein in accordance with the local standard of care in the geographic region at the time the services were rendered.

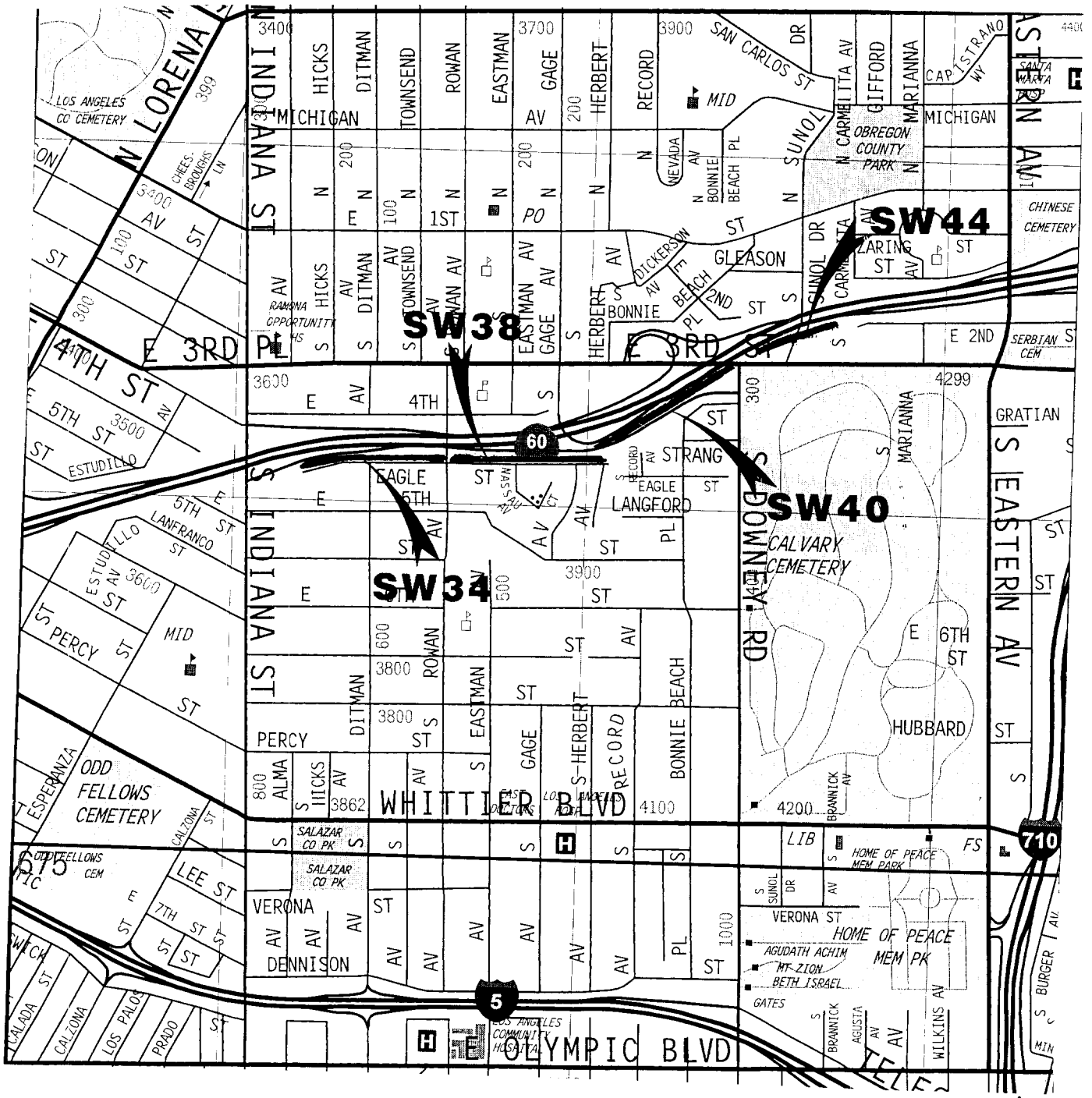

Source: Thomas Brothers Maps 2002, Los Angeles/Orange Counties

No Scale

GEOCON
CONSULTANTS, INC.

ENVIRONMENTAL ■ GEOTECHNICAL ■ MATERIALS
6970 FLANDERS DRIVE - SAN DIEGO, CALIFORNIA 92121-2974
PHONE 858 558-6100 - FAX 858 558-8437

DAW	T.O. 07-496101-RE

VICINITY MAP

EA 002101
ROUTE 60 (KP 3.1/5.0)
LOS ANGELES COUNTY, CALIFORNIA

DATE 06-06-2002	PROJECT NO. 09100-06-32	FIG. 1

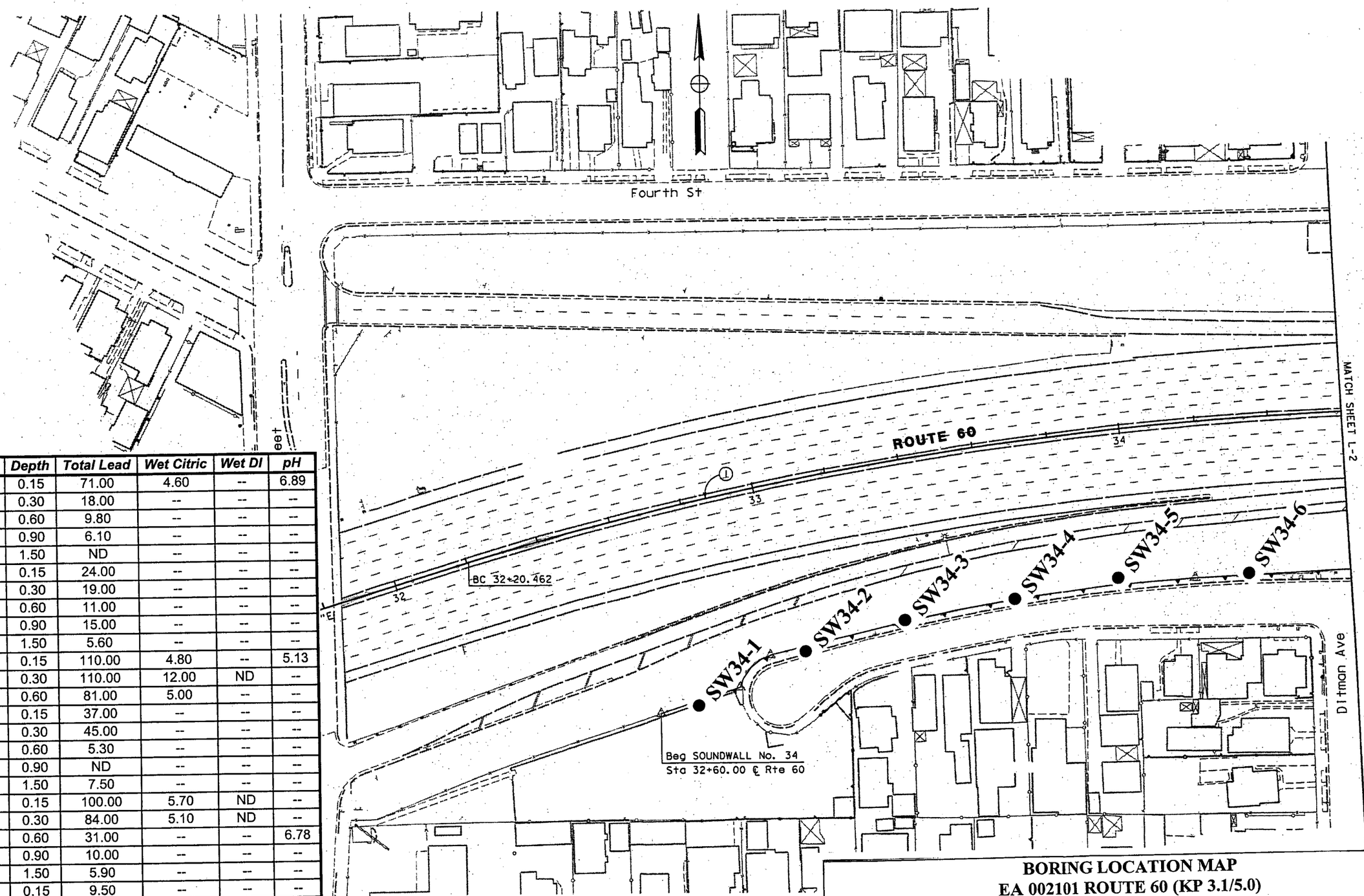

Sample ID	Depth	Total Lead	Wet Citric	Wet DI	pH
SW34-1-S	0.15	71.00	4.60	--	6.89
SW34-1-0.3	0.30	18.00	--	--	--
SW34-1-0.6	0.60	9.80	--	--	--
SW34-1-0.9	0.90	6.10	--	--	--
SW34-1-1.5	1.50	ND	--	--	--
SW34-2-S	0.15	24.00	--	--	--
SW34-2-0.3	0.30	19.00	--	--	--
SW34-2-0.6	0.60	11.00	--	--	--
SW34-2-0.9	0.90	15.00	--	--	--
SW34-2-1.5	1.50	5.60	--	--	--
SW34-3-S	0.15	110.00	4.80	--	5.13
SW34-3-0.3	0.30	110.00	12.00	ND	--
SW34-3-0.6	0.60	81.00	5.00	--	--
SW34-4-S	0.15	37.00	--	--	--
SW34-4-0.3	0.30	45.00	--	--	--
SW34-4-0.6	0.60	5.30	--	--	--
SW34-4-0.9	0.90	ND	--	--	--
SW34-4-1.5	1.50	7.50	--	--	--
SW34-5-S	0.15	100.00	5.70	ND	--
SW34-5-0.3	0.30	84.00	5.10	ND	--
SW34-5-0.6	0.60	31.00	--	--	6.78
SW34-5-0.9	0.90	10.00	--	--	--
SW34-5-1.5	1.50	5.90	--	--	--
SW34-6-S	0.15	9.50	--	--	--
SW34-6-0.3	0.30	ND	--	--	--
SW34-6-0.6	0.60	ND	--	--	--
SW34-6-0.9	0.90	5.20	--	--	--
SW34-6-1.5	1.50	ND	--	--	--

ALL DIMENSIONS ARE IN METERS UNLESS OTHERWISE SHOWN

FOR REDUCED PLANS ORIGINAL SCALE IS IN MILLIMETERS 0 20 40 60 80

BORING LOCATION MAP
EA 002101 ROUTE 60 (KP 3.1/5.0)
LOS ANGELES COUNTY, CA

GEOCON
CONSULTANTS INCORPORATED
6970 FLANDERS DRIVE - SAN DIEGO, CALIFORNIA 92121-2974
PHONE 858. 558-6100 - FAX 858. 558-8437

PROJECT NO. 09100-06-32
FIGURE 2, PLATE 1
DATE: 06-06-2002

STATE OF CALIFORNIA - DEPARTMENT OF TRANSPORTATION
Caltrans PROJECT DEVELOPMENT
PROJECT ENGINEER PETE PETRAKIS
CALCULATED/DESIGNED BY HUSSEIN SENAN DATE
CHECKED BY
REVISED BY
DATE REVISED

Sample ID	Depth	Total Lead	Wet Citric	Wet DI	pH
SW34-7-S	0.15	120.00	7.10	ND	--
SW34-7-0.3	0.30	7.70	--	--	--
SW34-7-0.6	0.60	8.00	--	--	7.03
SW34-7-0.9	0.90	5.90	--	--	--
SW34-7-1.5	1.50	27.00	--	--	--
SW34-8-S	0.15	69.00	5.20	0.24	--
SW34-8-0.3	0.30	5.50	--	--	--
SW34-8-0.6	0.60	12.00	--	--	--
SW34-9-S	0.15	77.00	5.40	ND	--
SW34-9-0.3	0.30	ND	--	--	--
SW34-9-0.6	0.60	7.70	--	--	--
SW34-9-0.9	0.90	ND	--	--	--
SW34-10-S	0.15	53.00	1.40	--	7.07
SW34-10-0.3	0.30	10.00	--	--	--
SW34-10-0.6	0.60	8.70	--	--	--
SW34-10-0.9	0.90	7.80	--	--	--
SW34-10-1.5	1.50	ND	--	--	--
SW34-11-S	0.15	30.00	--	--	--
SW34-11-0.3	0.30	7.30	--	--	--
SW34-11-0.6	0.60	6.90	--	--	--
SW34-11-0.9	0.90	6.60	--	--	--
SW34-11-1.5	1.50	ND	--	--	--
SW34-12-S	0.15	43.00	5.90	ND	6.47
SW34-12-0.3	0.30	39.00	--	--	--
SW34-12-0.6	0.60	18.00	--	--	--

Sample ID	Depth	Total Lead	Wet Citric	Wet DI	pH
SW38-1-S	0.15	130.00	6.30	ND	--
SW38-1-0.3	0.30	7.00	--	--	--
SW38-1-0.6	0.60	8.30	--	--	--
SW38-1-0.9	0.90	7.20	--	--	--
SW38-1-1.5	1.50	20.00	--	--	--
SW38-2-S	0.15	37.00	--	--	--
SW38-2-0.3	0.30	6.90	--	--	--
SW38-2-0.6	0.60	14.00	--	--	6.45
SW38-3-S	0.15	130.00	7.60	ND	--
SW38-3-0.3	0.30	6.90	--	--	--
SW38-3-0.6	0.60	66.00	3.90	--	--
SW38-4-S	0.15	120.00	7.50	ND	--
SW38-4-0.3	0.30	20.00	--	--	--
SW38-4-0.6	0.60	56.00	3.30	--	--
SW38-5-S	0.15	56.00	2.60	--	--
SW38-5-0.3	0.30	23.00	--	--	--
SW38-5-0.6	0.60	6.60	--	--	--
SW38-5-0.9	0.90	5.80	--	--	8.03
SW38-5-1.5	1.50	10.00	--	--	--
SW38-6-S	0.15	74.00	3.80	--	--
SW38-6-0.3	0.30	6.20	--	--	--
SW38-6-0.6	0.60	ND	--	--	--
SW38-6-0.9	0.90	ND	--	--	--
SW38-6-1.5	1.50	ND	--	--	--

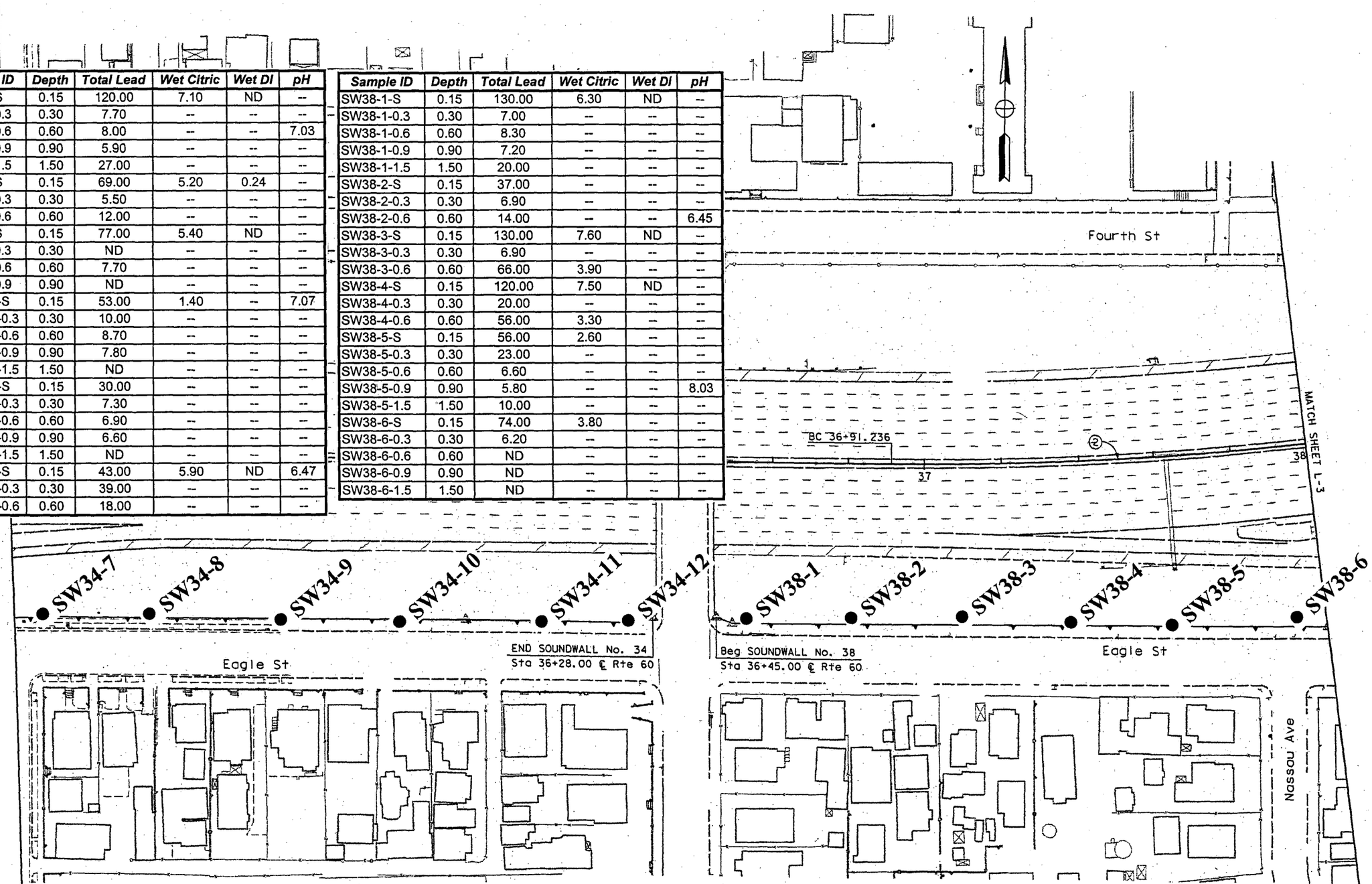

CURVE DATA

No.	R	Δ	T	L
1	914.40	16° 41' 03"	134.08	266.27
2	914.40	30° 44' 31"	251.37	490.62

ALL DIMENSIONS ARE IN METERS UNLESS OTHERWISE SHOWN

FOR REDUCED PLANS ORIGINAL SCALE IS IN MILLIMETERS 0 20 40 60 80

BORING LOCATION MAP
EA 002101 ROUTE 60 (KP 3.1/5.0)
LOS ANGELES COUNTY, CA

GEOCON
CONSULTANTS INCORPORATED
6970 FLANDERS DRIVE - SAN DIEGO, CALIFORNIA 92121-2974
PHONE 858. 558-6100 - FAX 858. 558-8437

PROJECT NO. 09100-06-32
FIGURE 2, PLATE 2
DATE: 06-06-2002

STATE OF CALIFORNIA - DEPARTMENT OF TRANSPORTATION
Caltrans PROJECT DEVELOPMENT
PROJECT ENGINEER PETE PETRAKIS
CALCULATED/DESIGNED BY HUSSEIN SENAN
CHECKED BY
DATE REVISED BY
DATE REVISED

Sample ID	Depth	Total Lead	Wet Citric	Wet DI	TCLP	pH
SW40-1-S	0.15	210.00	18.00	0.21	--	7.91
SW40-1-0.3	0.30	32.00	--	--	--	--
SW40-1-0.6	0.60	ND	--	--	--	--
SW40-2-S	0.15	69.00	5.40	ND	--	--
SW40-2-0.3	0.30	12.00	--	--	--	--
SW40-2-0.6	0.60	12.00	--	--	--	--
SW40-2-0.9	0.90	5.50	--	--	--	--
SW40-2-1.5	1.50	9.30	--	--	--	--
SW40-3-S	0.15	220.00	13.00	ND	--	--
SW40-3-0.3	0.30	7.10	--	--	--	--
SW40-3-0.6	0.60	10.00	--	--	--	6.98
SW40-3-0.9	0.90	ND	--	--	--	--
SW40-3-1.5	1.50	8.30	--	--	--	--
SW40-4-S	0.15	1400.00	--	--	1.80	--
SW40-4-0.3	0.30	50.00	--	--	--	--
SW40-5-S	0.15	310.00	24.00	0.43	--	--
SW40-5-0.3	0.30	13.00	--	--	--	--
SW40-5-0.6	0.60	7.10	--	--	--	--
SW40-5-0.9	0.90	ND	--	--	--	--

Sample ID	Depth	Total Lead	Wet Citric	Wet DI	pH
SW38-7-S	0.15	83.00	3.40	--	--
SW38-7-0.3	0.30	8.50	--	--	--
SW38-7-0.6	0.60	7.50	--	--	--
SW38-8-S	0.15	48.00	--	--	8.46
SW38-8-0.3	0.30	5.80	--	--	--
SW38-8-0.6	0.60	6.80	--	--	--
SW38-9-S	0.15	140.00	8.90	ND	--
SW38-9-0.3	0.30	11.00	--	--	--
SW38-9-0.6	0.60	15.00	--	--	--
SW38-9-0.9	0.90	8.80	--	--	--
SW38-10-S	0.15	80.00	6.10	ND	--
SW38-10-0.3	0.30	37.00	--	--	--
SW38-10-0.6	0.60	10.00	--	--	--
SW38-10-0.9	0.90	7.60	ND	--	6.34
SW38-10-1.5	1.50	8.50	--	--	--
SW38-11-S	0.15	190.00	9.00	ND	--
SW38-11-0.3	0.30	110.00	5.80	ND	--
SW38-12-S	0.15	48.00	--	--	--
SW38-12-0.3	0.30	8.10	--	--	--
SW38-13-S	0.15	32.00	--	--	--
SW38-13-0.3	0.30	5.90	--	--	--
SW38-13-0.6	0.60	ND	--	--	--
SW38-13-0.9	0.90	ND	--	--	--

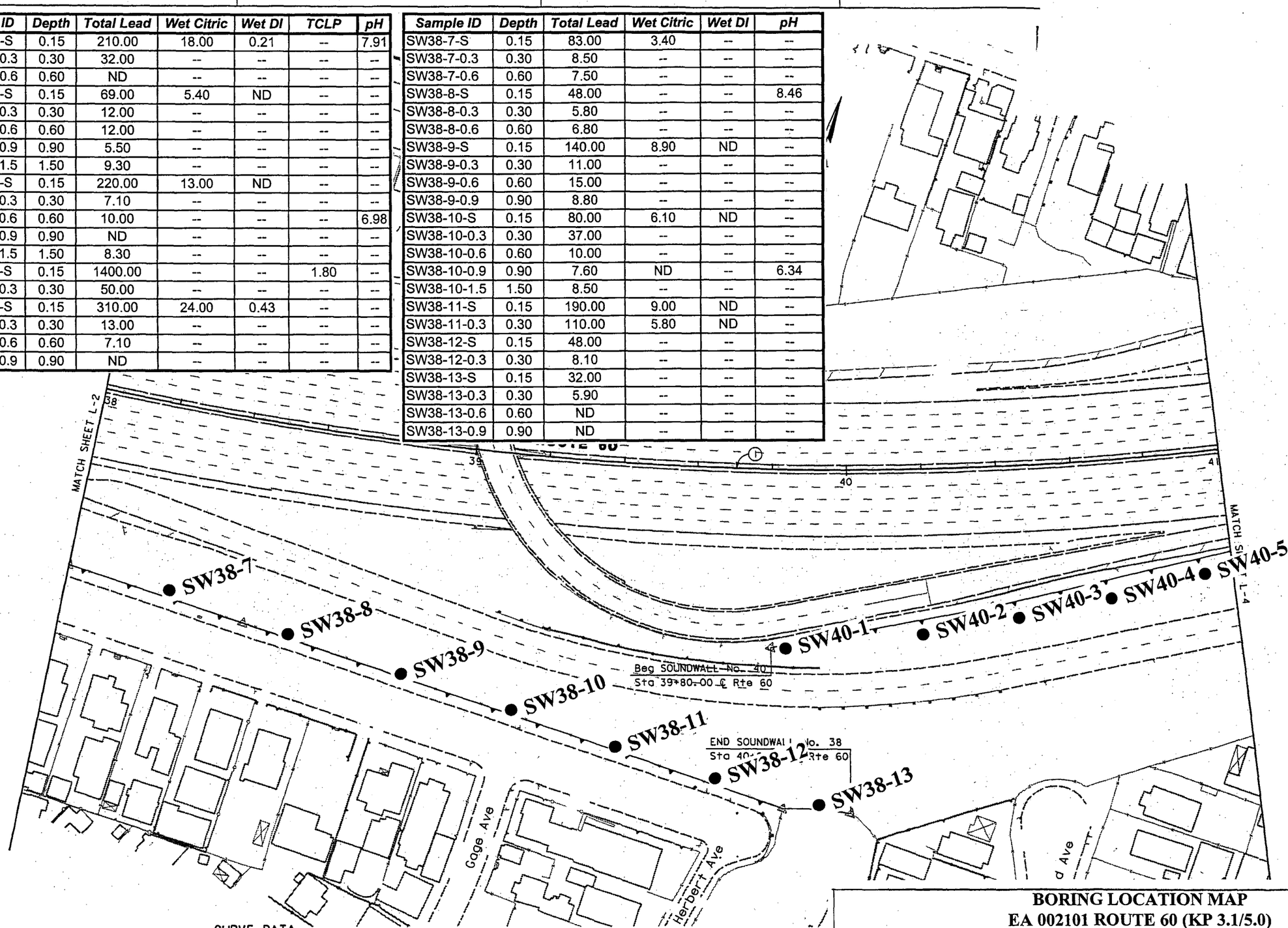

CURVE DATA

No.	R	Δ	T	L
1	914.40	30° 44' 31"	251.37	490.62

ALL DIMENSIONS ARE IN METERS UNLESS OTHERWISE SHOWN

FOR REDUCED PLANS ORIGINAL SCALE IS IN MILLIMETERS 0 20 40 60 80

STATE OF CALIFORNIA - DEPARTMENT OF TRANSPORTATION
Caltrans PROJECT DEVELOPMENT

PROJECT ENGINEER PETE PETRAKIS

CALCULATED/DESIGNED BY HUSSEIN SENAN DATE

CHECKED BY

REVISED BY DATE REVISED

BORING LOCATION MAP
EA 002101 ROUTE 60 (KP 3.1/5.0)
LOS ANGELES COUNTY, CA

GEOCON
CONSULTANTS INCORPORATED
6970 FLANDERS DRIVE - SAN DIEGO, CALIFORNIA 92121-2974
PHONE 858. 558-6100 - FAX 858. 558-8437

PROJECT NO. 09100-06-32
FIGURE 2, PLATE 3
DATE: 06-06-2002

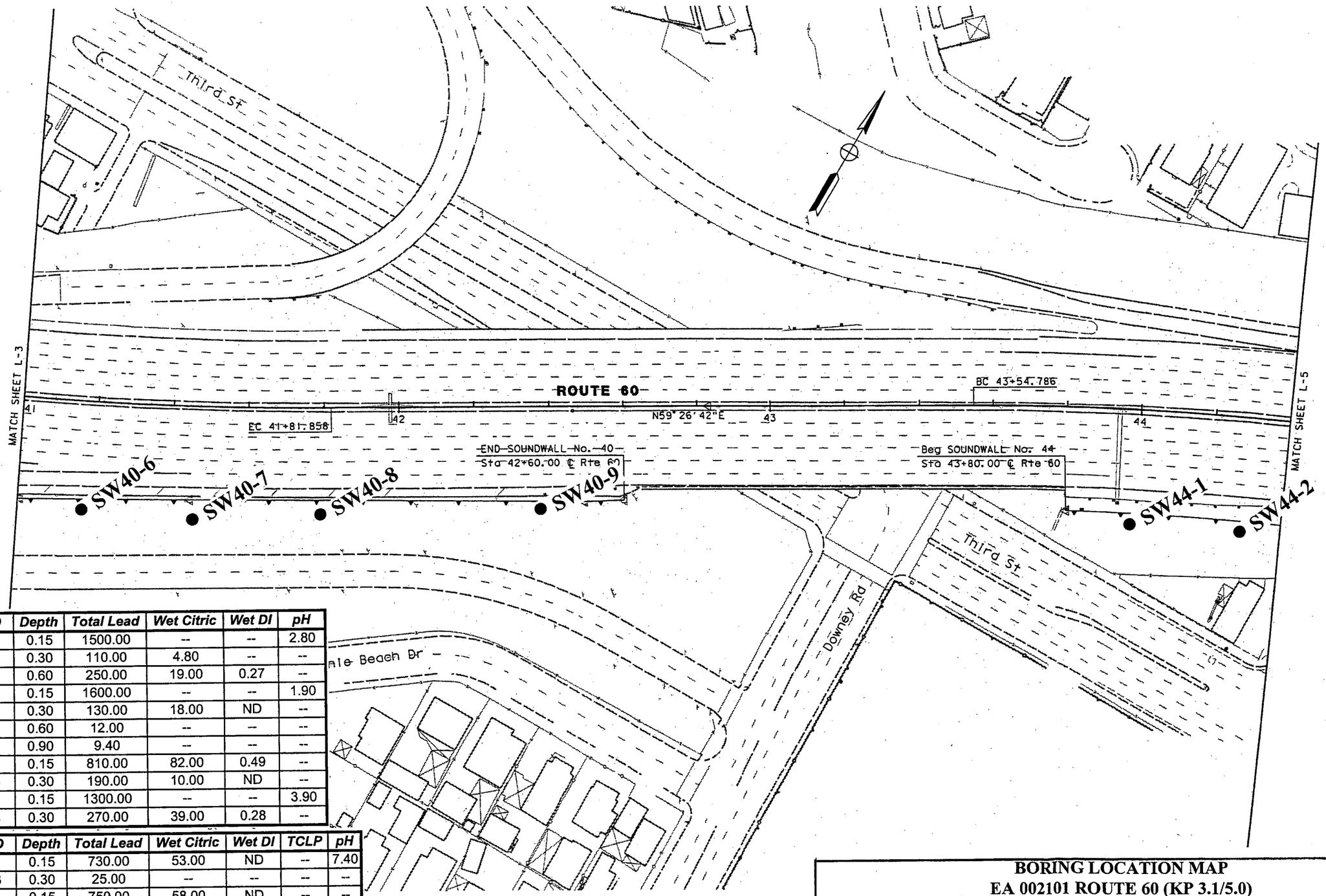

Sample ID	Depth	Total Lead	Wet Citric	Wet DI	pH
SW40-6-S	0.15	1500.00	--	--	2.80
SW40-6-0.3	0.30	110.00	4.80	--	--
SW40-6-0;6	0.60	250.00	19.00	0.27	--
SW40-7-S	0.15	1600.00	--	--	1.90
SW40-7-0.3	0.30	130.00	18.00	ND	--
SW40-7-0.6	0.60	12.00	--	--	--
SW40-7-0.9	0.90	9.40	--	--	--
SW40-8-S	0.15	810.00	82.00	0.49	--
SW40-8-0.3	0.30	190.00	10.00	ND	--
SW40-9-S	0.15	1300.00	--	--	3.90
SW40-9-0.3	0.30	270.00	39.00	0.28	--

Sample ID	Depth	Total Lead	Wet Citric	Wet DI	TCLP	pH
SW44-1-S	0.15	730.00	53.00	ND	--	7.40
SW44-1-0.3	0.30	25.00	--	--	--	--
SW44-2-S	0.15	750.00	58.00	ND	--	--
SW44-2-0.3	0.30	160.00	5.90	ND	--	--
SW44-2-0.6	0.60	17.00	--	--	--	--
SW44-2-0.9	0.90	31.00	--	--	--	--

L
490.62
288.08

ALL DIMENSIONS ARE IN METERS UNLESS OTHERWISE SHOWN

FOR REDUCED PLANS ORIGINAL SCALE IS IN MILLIMETERS 0 20 40 60 80

BORING LOCATION MAP
EA 002101 ROUTE 60 (KP 3.1/5.0)
LOS ANGELES COUNTY, CA

GEOCON
CONSULTANTS INCORPORATED
6970 FLANDERS DRIVE - SAN DIEGO, CALIFORNIA 92121-2974
PHONE 858. 558-6100 - FAX 858. 558-8437

PROJECT NO. 09100-06-32
FIGURE 2, PLATE 4
DATE: 06-06-2002

STATE OF CALIFORNIA - DEPARTMENT OF TRANSPORTATION
Caltrans PROJECT DEVELOPMENT
PROJECT ENGINEER PETE PETRAKIS
CALCULATED/DESIGNED BY HUSSEIN SENAN
CHECKED BY
DATE REVISED BY
DATE REVISED

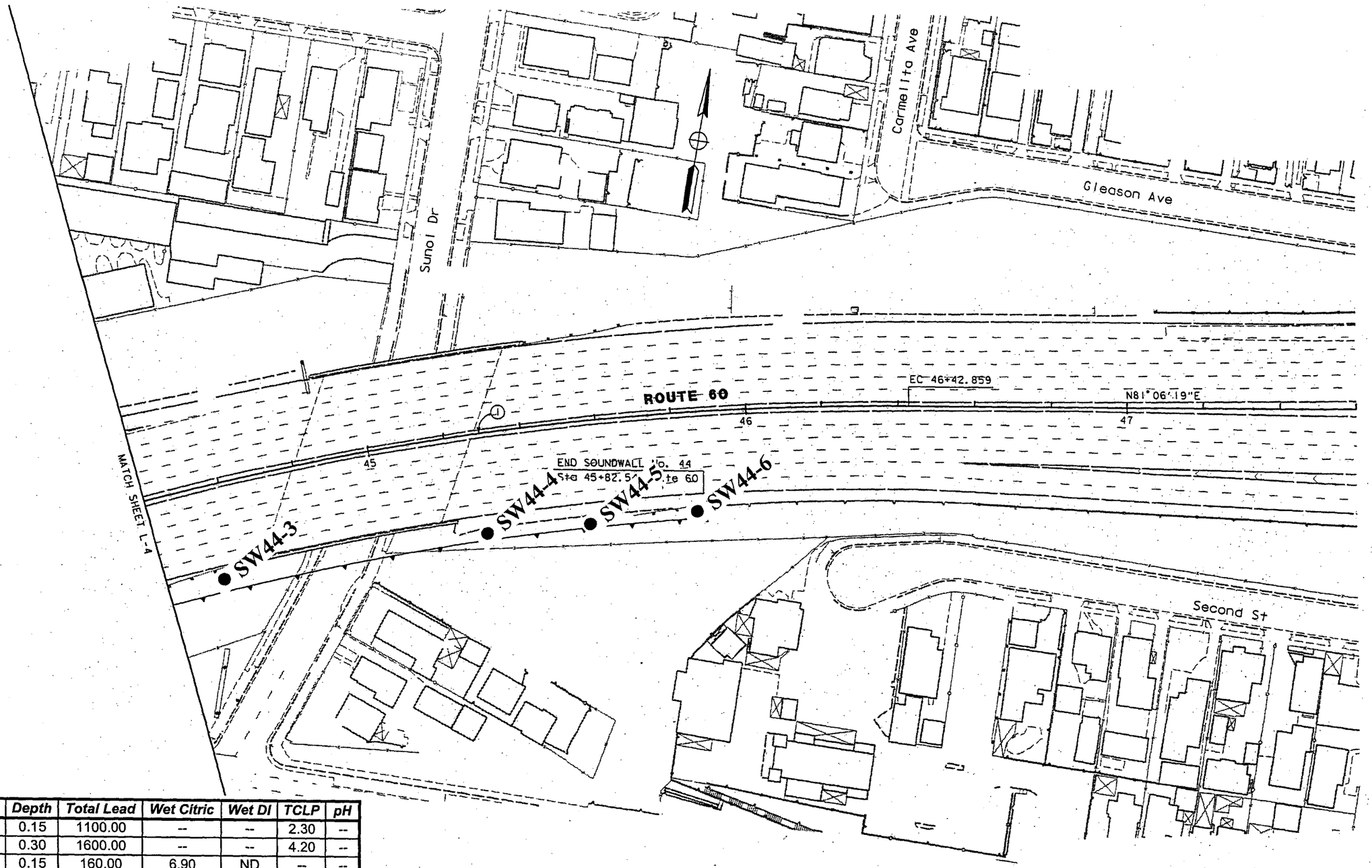

Sample ID	Depth	Total Lead	Wet Citric	Wet DI	TCLP	pH
SW44-3-S	0.15	1100.00	--	--	2.30	--
SW44-3-0.3	0.30	1600.00	--	--	4.20	--
SW44-4-S	0.15	160.00	6.90	ND	--	--
SW44-4-0.3	0.30	11.00	--	--	--	8.64
SW44-5-S	0.15	220.00	14.00	ND	--	--
SW44-5-0.3	0.30	27.00	--	--	--	--
SW44-6-S	0.15	96.00	6.00	ND	--	--
SW44-6-0.3	0.30	440.00	51.00	0.81	--	--
SW44-6-0.6	0.60	12.00	--	--	--	--

L
288.08

ALL DIMENSIONS ARE IN METERS UNLESS OTHERWISE SHOWN

FOR REDUCED PLANS ORIGINAL SCALE IS IN MILLIMETERS 0 20 40 60 80

STATE OF CALIFORNIA - DEPARTMENT OF TRANSPORTATION
Caltrans PROJECT DEVELOPMENT

PROJECT ENGINEER: PETE PETRAKIS
CALCULATED/DESIGNED BY: HUSSEIN SENAN
CHECKED BY
DATE
REVISED BY
DATE REVISED

BORING LOCATION MAP
EA 002101 ROUTE 60 (KP 3.1/5.0)
LOS ANGELES COUNTY, CA

GEOCON
CONSULTANTS INCORPORATED
6970 FLANDERS DRIVE - SAN DIEGO, CALIFORNIA 92121-2974
PHONE 858. 558-6100 - FAX 858. 558-8437

PROJECT NO. 09100-06-32
FIGURE 2, PLATE 5
DATE: 06-06-2002

TABLE I
SUMMARY OF ANALYTICAL LABORATORY RESULTS- SOIL SAMPLES – LEAD AND pH

Sample ID	Depth (Meters)	Total Lead EPA Test Method 6010 (mg/kg)	Soluble Lead – WET Citric EPA Test Method 7420 (mg/l)	Soluble Lead WET-DI Water EPA Test Method 7420 (mg/l)	Soluble Lead TCLP EPA Test Method 7420 (mg/l)	Soil pH EPA Test Method 9045
SOUNDWALL 34						
SW34-1-S	0.15	71.00	4.60	---	---	6.89
SW34-1-0.3	0.30	18.00	---	---	---	---
SW34-1-0.6	0.60	9.80	---	---	---	---
SW34-1-0.9	0.90	6.10	---	---	---	---
SW34-1-1.5	1.50	ND	---	---	---	---
SW34-2-S	0.15	24.00	---	---	---	---
SW34-2-0.3	0.30	19.00	---	---	---	---
SW34-2-0.6	0.60	11.00	---	---	---	---
SW34-2-0.9	0.90	15.00	---	---	---	---
SW34-2-1.5	1.50	5.60	---	---	---	---
SW34-3-S	0.15	100.00	4.80	---	---	5.13
SW34-3-0.3	0.30	110.00	12.00	ND	---	---
SW34-3-0.6	0.60	81.00	5.00	---	---	---
SW34-4-S	0.15	37.00	---	---	---	---
SW34-4-0.3	0.30	45.00	---	---	---	---
SW34-4-0.6	0.60	5.30	---	---	---	---
SW34-4-0.9	0.90	ND	---	---	---	---
SW34-4-1.5	1.50	7.50	---	---	---	---
SW34-5-S	0.15	100.00	5.70	---	---	---
SW34-5-0.3	0.30	84.00	5.10	---	---	---
SW34-5-0.6	0.60	31.00	---	---	---	6.78
SW34-5-0.9	0.90	10.00	---	---	---	---
SW34-5-1.5	1.50	5.90	---	---	---	---
SW34-6-S	0.15	9.50	---	---	---	---
SW34-6-0.3	0.30	ND	---	---	---	---
SW34-6-0.6	0.60	ND	---	---	---	---

TABLE I (continued)
SUMMARY OF ANALYTICAL LABORATORY RESULTS - SOIL SAMPLES – LEAD AND pH

Sample ID	Depth (Meters)	Total Lead EPA Test Method 6010 (mg/kg)	Soluble Lead – WET Citric EPA Test Method 7420 (mg/l)	Soluble Lead WET-DI Water EPA Test Method 7420 (mg/l)	Soluble Lead TCLP EPA Test Method 7420 (mg/l)	Soil pH EPA Test Method 9045
SW34-6-0.9	0.90	5.20	---	---	---	---
SW34-6-1.5	1.50	ND	---	---	---	---
SW34-7-S	0.15	120.00	7.10	ND	---	---
SW34-7-0.3	0.30	7.70	---	---	---	---
SW34-7-0.6	0.60	8.00	---	---	---	7.03
SW34-7-0.9	0.90	5.90	---	---	---	---
SW34-7-1.5	1.50	27.00	---	---	---	---
SW34-8-S	0.15	69.00	5.20	0.24	---	---
SW34-8-0.3	0.30	5.50	---	---	---	---
SW34-8-0.6	0.60	12.00	---	---	---	---
SW34-9-S	0.15	77.00	5.40	ND	---	---
SW34-9-0.3	0.30	ND	---	---	---	---
SW34-9-0.6	0.60	7.70	---	---	---	---
SW34-9-0.9	0.90	ND	---	---	---	---
SW34-10-S	0.15	53.00	1.40	---	---	7.07
SW34-10-0.3	0.30	10.00	---	---	---	---
SW34-10-0.6	0.60	8.70	---	---	---	---
SW34-10-0.9	0.90	7.80	---	---	---	---
SW34-10-1.5	1.50	ND	---	---	---	---
SW34-11-S	0.15	30.00	---	---	---	---
SW34-11-0.3	0.30	7.30	---	---	---	---
SW34-11-0.6	0.60	6.90	---	---	---	---
SW34-11-0.9	0.90	6.60	---	---	---	---
SW34-11-1.5	1.50	ND	---	---	---	---
SW34-12-S	0.15	43.00	5.90	ND	---	6.47
SW34-12-0.3	0.30	39.00	---	---	---	---
SW34-12-0.6	0.60	18.00	---	---	---	---

TABLE I (continued)
SUMMARY OF ANALYTICAL LABORATORY RESULTS - SOIL SAMPLES – LEAD AND pH

Sample ID	Depth (Meters)	Total Lead EPA Test Method 6010 (mg/kg)	Soluble Lead – WET Citric EPA Test Method 7420 (mg/l)	Soluble Lead WET-DI Water EPA Test Method 7420 (mg/l)	Soluble Lead TCLP EPA Test Method 7420 (mg/l)	Soil pH EPA Test Method 9045
SOUNDWALL 38						
SW38-1-S	0.15	130.00	6.30	ND	---	---
SW38-1-0.3	0.30	7.00	---	---	---	---
SW38-1-0.6	0.60	8.30	---	---	---	---
SW38-1-0.9	0.90	7.20	---	---	---	---
SW38-1-1.5	1.50	20.00	---	---	---	---
SW38-2-S	0.15	37.00	---	---	---	---
SW38-2-0.3	0.30	6.90	---	---	---	---
SW38-2-0.6	0.60	14.00	---	---	---	6.45
SW38-3-S	0.15	130.00	7.60	ND	---	---
SW38-3-0.3	0.30	6.90	---	---	---	---
SW38-3-0.6	0.60	66.00	3.90	---	---	---
SW38-4-S	0.15	120.00	7.50	ND	---	---
SW38-4-0.3	0.30	20.00	---	---	---	---
SW38-4-0.6	0.60	56.00	3.30	---	---	---
SW38-5-S	0.15	56.00	2.60	---	---	---
SW38-5-0.3	0.30	23.00	---	---	---	---
SW38-5-0.6	0.60	6.60	---	---	---	---
SW38-5-0.9	0.90	5.80	---	---	---	8.03
SW38-5-1.5	1.50	10.00	---	---	---	---
SW38-6-S	0.15	74.00	3.80	---	---	---
SW38-6-0.3	0.30	6.20	---	---	---	---
SW38-6-0.6	0.60	ND	---	---	---	---
SW38-6-0.9	0.90	ND	---	---	---	---
SW38-6-1.5	1.50	ND	---	---	---	---
SW38-7-S	0.15	83.00	3.40	---	---	---
SW38-7-0.3	0.30	8.50	---	---	---	---

TABLE I (continued)
SUMMARY OF ANALYTICAL LABORATORY RESULTS - SOIL SAMPLES – LEAD AND pH

Sample ID	Depth (Meters)	Total Lead EPA Test Method 6010 (mg/kg)	Soluble Lead – WET Citric EPA Test Method 7420 (mg/l)	Soluble Lead WET-DI Water EPA Test Method 7420 (mg/l)	Soluble Lead TCLP EPA Test Method 7420 (mg/l)	Soil pH EPA Test Method 9045
SW38-7-0.6	0.60	7.50	---	---	---	---
SW38-8-S	0.15	48.00	---	---	---	8.46
SW38-8-0.3	0.30	5.80	---	---	---	---
SW38-8-0.6	0.60	6.80	---	---	---	---
SW38-9-S	0.15	140.00	8.90	ND	---	---
SW38-9-0.3	0.30	11.00	---	---	---	---
SW38-9-0.6	0.60	15.00	---	---	---	---
SW38-9-0.9	0.90	8.80	---	---	---	---
SW38-10-S	0.15	80.00	6.10	ND	---	---
SW38-10-0.3	0.30	37.00	---	---	---	---
SW38-10-0.6	0.60	10.00	---	---	---	---
SW38-10-0.9	0.90	7.60	ND	---	---	6.34
SW38-10-1.5	1.50	8.50	---	---	---	---
SW38-11-S	0.15	190.00	9.00	ND	---	---
SW38-11-0.3	0.30	110.00	5.80	ND	---	---
SW38-12-S	0.15	48.00	---	---	---	---
SW38-12-0.3	0.30	8.10	---	---	---	---
SW38-13-S	0.15	32.00	---	---	---	---
SW38-13-0.3	0.30	5.90	---	---	---	---
SW38-13-0.6	0.60	ND	---	---	---	---
SW38-13-0.9	0.90	ND	---	---	---	---
SOUNDWALL 40						
SW40-1-S	0.15	210.00	18.00	0.21		7.91
SW40-1-0.3	0.30	32.00	---	---	---	---
SW40-1-0.6	0.60	ND	---	---	---	---
SW40-2-S	0.15	69.00	5.40	ND	---	---
SW40-2-0.3	0.30	12.00	---	---	---	---

TABLE I (continued)
SUMMARY OF ANALYTICAL LABORATORY RESULTS - SOIL SAMPLES – LEAD AND pH

Sample ID	Depth (Meters)	Total Lead EPA Test Method 6010 (mg/kg)	Soluble Lead – WET Citric EPA Test Method 7420 (mg/l)	Soluble Lead WET-DI Water EPA Test Method 7420 (mg/l)	Soluble Lead TCLP EPA Test Method 7420 (mg/l)	Soil pH EPA Test Method 9045
SW40-2-0.6	0.60	12.00	---	---	---	---
SW40-2-0.9	0.90	5.50	---	---	---	---
SW40-2-1.5	1.50	9.30	---	---	---	---
SW40-3-S	0.15	220.00	13.00	ND		
SW40-3-0.3	0.30	7.10	---	---	---	---
SW40-3-0.6	0.60	10.00	---	---	---	6.98
SW40-3-0.9	0.90	ND	---	---	---	---
SW40-3-1.5	1.50	8.30	---	---	---	---
SW40-4-S	0.15	1400.00	---	---	1.80	---
SW40-4-0.3	0.30	50.00	2.30	---	---	---
SW40-5-S	0.15	310.00	24.00	0.43	---	---
SW40-5-0.3	0.30	13.00	---	---	---	---
SW40-5-0.6	0.60	7.10	---	---	---	---
SW40-5-0.9	0.90	ND	---	---	---	---
SW40-6-S	0.15	1500.00	---	---	2.80	---
SW40-6-0.3	0.30	110.00	4.80		---	7.46
SW40-6-0.6	0.60	250.00	19.00	0.27	---	---
SW40-7-S	0.15	1600.00	---	---	1.90	---
SW40-7-0.3	0.30	130.00	18.00	ND	---	---
SW40-7-0.6	0.60	12.00	---	---	---	---
SW40-7-0.9	0.90	9.40	---	---	---	---
SW40-8-S	0.15	810.00	82.00	0.49	---	---
SW40-8-0.3	0.30	190.00	10.00	ND	---	---
SW40-9-S	0.15	1300.00	---	---	3.90	---
SW40-9-0.3	0.30	270.00	39.00	0.28	---	---
SOUNDWALL 44						
SW44-1-S	0.15	730.00	53.00	ND	---	7.40

TABLE I (continued)
SUMMARY OF ANALYTICAL LABORATORY RESULTS - SOIL SAMPLES – LEAD AND pH

Sample ID	Depth (Meters)	Total Lead EPA Test Method 6010 (mg/kg)	Soluble Lead – WET Citric EPA Test Method 7420 (mg/l)	Soluble Lead WET-DI Water EPA Test Method 7420 (mg/l)	Soluble Lead TCLP EPA Test Method 7420 (mg/l)	Soil pH EPA Test Method 9045
SW44-1-0.3	0.30	25.00	---	---	---	---
SW44-2-S	0.15	750.00	58.00	ND	---	---
SW44-2-0.3	0.30	160.00	5.90	ND	---	---
SW44-2-0.6	0.60	17.00	---	---	---	---
SW44-2-0.9	0.90	31.00	---	---	---	---
SW44-3-S	0.15	1100.00	---	---	2.30	---
SW44-3-0.3	0.30	1600.00	---	---	4.20	---
SW44-4-S	0.15	160.00	6.90	ND	---	---
SW44-4-0.3	0.30	11.00	---	---	---	8.64
SW44-5-S	0.15	220.00	14.00	ND	---	---
SW44-5-0.3	0.30	27.00	---	---	---	---
SW44-6-S	0.15	96.00	6.00	ND	---	---
SW44-6-0.3	0.30	440.00	51.00	0.81	---	---
SW44-6-0.6	0.60	12.00	---	---	---	---

Notes:

mg/kg = milligrams per kilogram
mg/l = milligrams per liter
--- = analysis not performed
EPA = United States Environmental Protection Agency
ND = not detected above laboratory detection limits (5 mg/kg Total lead and 0.2 mg/l Soluble lead)

TABLE II
SUMMARY OF SOIL SAMPLE ANALYTICAL LABORATORY RESULTS – CCR TITLE 22 METALS

	SOUNDWALL 34		SOUNDWALL 38		SOUNDWALL 40		SOUNDWALL 44					
Element	SW34-5-0.3	SW34-9-S	SW38-10-0.9	SW38-11-S	SW40-6-S	SW40-7-S	SW44-3-S	SW44-3-0.3	Max Value	STLC	TTLC	10X STLC
Antimony	0.50	0.50	1.00	0.50	1.50	1.50	2.00	2.00	2.00	15	500	150
Arsenic	9.00	12.00	8.00	10.00	10.00	10.00	12.00	11.00	12.00	5	500	50
Barium	140.00	140.00	120.00	120.00	140.00	240.00	260.00	250.00	260.00	100	10,000	1000
Beryllium	<0.15	<0.15	<0.15	<0.15	<0.15	<0.15	<0.15	<0.15	0.00	0.75	75	7.5
Cadmium	<0.15	<0.15	<0.15	<0.15	<0.15	1.50	1.00	1.00	1.50	1	100	10
Chromium	16.00	20.00	16.00	18.00	39.00	39.00	44.00	46.00	46.00	5	2,500	50
Cobalt	7.50	10.00	9.50	6.00	8.00	8.00	8.00	8.00	10.00	80	8,000	800
Copper	140.00	30.00	16.00	38.00	82.00	180.00	180.00	170.00	180.00	25	2,500	250
Lead	90.00	140.00	12.00	150.00	1400.00	1900.00	940.00	1600.00	1900.00	5	1,000	50
Mercury	0.13	<0.10	<0.10	0.21	0.22	0.19	0.33	0.28	0.33	0.2	20	2
Molybdenum	0.45	1.00	0.50	3.00	2.00	5.00	5.00	6.50	6.50	350	3,500	3500
Nickel	11.00	14.00	10.00	11.00	18.00	32.00	32.00	34.00	34.00	20	2,000	200
Selenium	<0.25	<0.25	<0.25	<0.25	<0.25	<0.25	<0.25	<0.25	0.00	1	100	10
Silver	<0.15	<0.15	<0.15	<0.15	<0.15	0.50	0.37	0.50	0.50	5	500	50
Thallium	0.50	0.46	<0.25	0.32	0.25	<0.25	<0.25	<0.25	0.50	7	700	70
Vanadium	32.00	42.00	34.00	38.00	36.00	31.00	34.00	31.00	42.00	24	2,400	240
Zinc	150.00	180.00	42.00	190.00	290.00	550.00	580.00	570.00	580.00	250	5000	2500

Notes:
STLC = Soluble Threshold Limit Concentration
TTLC = Total Threshold Limit Concentration

APPENDIX A

borehole_spreadsheet

unique id	site description	parallel location	lateral location	borehole id	Borehole Latitude	Borehole Longitude
538	EA# 002101	sw34-1		538-101	34.0310462	-118.1912018
538	EA# 002101	sw34-2		538-102	34.0311693	-118.1909877
538	EA# 002101	sw34-3		538-103	34.0312552	-118.190644
538	EA# 002101	sw34-4		538-104	34.0312914	-118.1902937
538	EA# 002101	sw34-5		538-105	34.03133	-118.1899673
538	EA# 002101	sw34-6		538-106	34.0313504	-118.189613
538	EA# 002101	sw34-7		538-107	34.031353	-118.1892657
538	EA# 002101	sw34-8		538-108	34.0313549	-118.1889162
538	EA# 002101	sw34-9		538-109	34.0313811	-118.1885338
538	EA# 002101	sw34-10		538-110	34.0313751	-118.188222
538	EA# 002101	sw34-11		538-111	34.031367	-118.1878673
538	EA# 002101	sw34-12		538-112	34.0313665	-118.1875403
538	EA# 002101	sw38-1		538-113	34.0313685	-118.1872819
538	EA# 002101	sw38-2		538-114	34.031373	-118.1869091
538	EA# 002101	sw38-3		538-115	34.0313799	-118.1866519
538	EA# 002101	sw38-4		538-116	34.0313752	-118.1863073
538	EA# 002101	sw38-5		538-117	34.0313589	-118.185967
538	EA# 002101	sw38-6		538-118	34.0313842	-118.1856272
538	EA# 002101	sw38-7		538-119	34.0313772	-118.1852797
538	EA# 002101	sw38-8		538-120	34.0313794	-118.184953
538	EA# 002101	sw38-9		538-121	34.0313864	-118.1845687
538	EA# 002101	sw38-10		538-122	34.0313772	-118.1842265
538	EA# 002101	sw38-11		538-123	34.0313843	-118.183881
538	EA# 002101	sw38-12		538-124	34.0313719	-118.1836323
538	EA# 002101	sw38-13		538-125	34.0314347	-118.1832985
538	EA# 002101	sw40-1		538-126	34.0317619	-118.183525
538	EA# 002101	sw40-2		538-127	34.0318827	-118.18325
538	EA# 002101	sw40-3		538-128	34.0320268	-118.1829422
538	EA# 002101	sw40-4		538-129	34.0321801	-118.1826397
538	EA# 002101	sw40-5		538-130	34.0323145	-118.1823465
538	EA# 002101	sw40-6		538-131	34.0324517	-118.1820629
538	EA# 002101	sw40-7		538-132	34.0326149	-118.1817124
538	EA# 002101	sw40-8		538-133	34.0327829	-118.1814093
538	EA# 002101	sw40-9		538-134	34.0329288	-118.1811253
538	EA# 002101	sw44-1		538-135	34.0336567	-118.1796185
538	EA# 002101	sw44-2		538-136	34.0337828	-118.1793112
538	EA# 002101	sw44-3		538-137	34.0339063	-118.1790286
538	EA# 002101	sw44-4		538-138	34.034071	-118.1784007
538	EA# 002101	sw44-5		538-139	34.0341363	-118.1780819
538	EA# 002101	sw44-6		538-140	34.0342189	-118.177803
538	EA# 002101			538-141		
538	EA# 002101			538-142		
538	EA# 002101			538-143		
538	EA# 002101			538-144		
538	EA# 002101			538-145		
538	EA# 002101			538-146		
538	EA# 002101			538-147		
538	EA# 002101			538-148		
538	EA# 002101			538-149		
538	EA# 002101			538-150		
538	EA# 002101			538-151		
538	EA# 002101			538-152		
538	EA# 002101			538-153		
538	EA# 002101			538-154		
538	EA# 002101			538-155		
538	EA# 002101			538-156		
538	EA# 002101			538-157		
538	EA# 002101			538-158		

538	EA# 002101		538-159		
538	EA# 002101		538-160		
539	EA# 002531	sw85-1	539-101	34.03343	-118.1336471
539	EA# 002531	sw85-2	539-102	34.0334162	-118.1339664
539	EA# 002531	sw85-3	539-103	34.0333928	-118.1343508
539	EA# 002531	sw85-4	539-104	34.0333616	-118.1347374
539	EA# 002531	sw85-5	539-105	34.0333402	-118.1351125
539	EA# 002531	sw85-6	539-106	34.0333412	-118.135476
539	EA# 002531	sw85-7	539-107	34.033327	-118.1358121
539	EA# 002531	sw85-8	539-108	34.0333181	-118.1361958
539	EA# 002531	sw85-9	539-109	34.0333138	-118.136521
539	EA# 002531	sw85-10	539-110	34.0332917	-118.1368409
539	EA# 002531	sw85-11	539-111	34.0332891	-118.1371761
539	EA# 002531	sw85-12	539-112	34.033281	-118.1375649
539	EA# 002531	sw85-13	539-113	34.0332765	-118.138237
539	EA# 002531	sw85-14	539-114	34.0332652	-118.1385027
539	EA# 002531	sw85-15	539-115	34.0332643	-118.1388073
539	EA# 002531	sw85-16	539-116	34.0332446	-118.139188
539	EA# 002531	sw85-17	539-117	34.0332571	-118.1395184
539	EA# 002531	sw85-18	539-118	34.0332532	-118.1399007
539	EA# 002531	sw85-19	539-119	34.0332561	-118.1402292
539	EA# 002531	sw85-20	539-120	34.0332486	-118.1405656
539	EA# 002531	SW81-1	539-121	34.0333708	-118.1408959
539	EA# 002531	SW81-2	539-122	34.033348	-118.1411716
539	EA# 002531	SW81-3	539-123	34.0333189	-118.1414631
539	EA# 002531	SW81-4	539-124	34.0333165	-118.1417724
539	EA# 002531	SW81-5	539-125	34.0332965	-118.1420647
539	EA# 002531	SW81-6	539-126	34.0332744	-118.1423638
539	EA# 002531	SW81-7	539-127	34.0332636	-118.1426393
539	EA# 002531	SW79-1	539-128	34.0332705	-118.1424678
539	EA# 002531	SW79-2	539-129	34.0332529	-118.1427187
539	EA# 002531	SW79-3	539-130	34.0332535	-118.142963
539	EA# 002531	SW79-4	539-131	34.0332554	-118.1431915
539	EA# 002531	SW78-5	539-132	34.0332814	-118.1434311
539	EA# 002531	SW79-6	539-133	34.0332736	-118.1436792
539	EA# 002531	SW79-7	539-134	34.0332965	-118.1439063
539	EA# 002531	SW79-8	539-135	34.0333488	-118.1443823
539	EA# 002531	SW79-9	539-136	34.0334267	-118.1447897
539	EA# 002531	sw75-1	539-137	34.0335679	-118.1456635
539	EA# 002531	sw75-2	539-138	34.033661	-118.145979
539	EA# 002531	sw75-3	539-139	34.0337647	-118.1462871
539	EA# 002531	sw75-4	539-140	34.0338971	-118.1465815
539	EA# 002531	sw75-5	539-141	34.0340198	-118.1468963
539	EA# 002531	sw75-6	539-142	34.0341715	-118.1472122
539	EA# 002531	sw75-7	539-143	34.0343987	-118.1474319
539	EA# 002531	sw75-8	539-144	34.0346065	-118.1476126
539	EA# 002531	sw71-1	539-145	34.0355505	-118.1501259
539	EA# 002531	sw71-2	539-146	34.0356567	-118.1503904
539	EA# 002531	sw71-3	539-147	34.0357777	-118.1506938
539	EA# 002531	sw71-4	539-148	34.0359143	-118.1510706
539	EA# 002531	sw69-1	539-149	34.0360377	-118.1510713
539	EA# 002531	sw69-2	539-150	34.0361234	-118.1513432
539	EA# 002531	sw69-3	539-151	34.0362132	-118.151679
539	EA# 002531	sw69-4	539-152	34.036316	-118.1520192
539	EA# 002531	sw69-5	539-153	34.0363698	-118.1523246
539	EA# 002531	sw69-6	539-154	34.0364533	-118.1526271
539	EA# 002531	sw69-7	539-155	34.0365134	-118.152961

539	EA# 002531	sw69-8	539-156	34.0365721	-118.1532629
539	EA# 002531	sw67-1	539-157	34.0366363	-118.153402
539	EA# 002531	sw67-2	539-158	34.0366468	-118.1537886
539	EA# 002531	sw67-3	539-159	34.0367221	-118.1541099
539	EA# 002531	sw67-4	539-160	34.0367519	-118.1544444
539	EA# 002531	sw67-5	539-161	34.03677	-118.1547911
539	EA# 002531	sw67-6	539-162	34.0367932	-118.1551148
539	EA# 002531	sw67-7	539-163	34.0368305	-118.1554888
539	EA# 002531	sw67-8	539-164	34.0368575	-118.1561291
539	EA# 002531	sw67-9	539-165	34.0368558	-118.1564708
539	EA# 002531	sw67-10	539-166	34.0368499	-118.1568233
539	EA# 002531	sw67-11	539-167	34.0368569	-118.1571841
539	EA# 002531	sw67-12	539-168	34.036844	-118.1575451
539	EA# 002531	sw68-1	539-169	34.0363812	-118.1578553
539	EA# 002531	sw68-2	539-170	34.0363854	-118.1575081
539	EA# 002531	sw68-3	539-171	34.0364062	-118.1571622
539	EA# 002531	sw68-4	539-172	34.0364055	-118.1568163
539	EA# 002531	sw68-5	539-173	34.0364083	-118.156475
539	EA# 002531	sw68-6	539-174	34.0364211	-118.1561167
539	EA# 002531	sw68-7	539-175	34.0363701	-118.1555709
539	EA# 002531	sw68-8	539-176	34.0363477	-118.1552249
539	EA# 002531	sw68-9	539-177	34.0362801	-118.1549013
539	EA# 002531	sw68-10	539-178	34.0362371	-118.1546023
539	EA# 002531	sw68-11	539-179	34.0361642	-118.1542703
539	EA# 002531	sw68-12	539-180	34.0360886	-118.1539439
539	EA# 002531	sw68-13	539-181	34.0359798	-118.1536589
539	EA# 002531	sw68-14	539-182	34.0358377	-118.1533737
539	EA# 002531	sw68-15	539-183	34.03565	-118.1531546
539	EA# 002531	sw68-16	539-184	34.0354432	-118.1529269
539	EA# 002531	sw68-17	539-185	34.0352279	-118.1527396
539	EA# 002531	sw68-18	539-186	34.0350347	-118.1525684
539	EA# 002531	sw72-1	539-187	34.0346242	-118.1498332
539	EA# 002531	sw72-2	539-188	34.0345241	-118.1495341
539	EA# 002531	sw72-3	539-189	34.0343805	-118.1491933
539	EA# 002531	sw72-4	539-190	34.0342638	-118.1489307
539	EA# 002531	sw72-5	539-191	34.0341409	-118.1486216
539	EA# 002531	sw78-1	539-192	34.0333775	-118.1466441
539	EA# 002531	sw78-2	539-193	34.0332844	-118.1463078
539	EA# 002531	sw78-3	539-194	34.0331863	-118.145991
539	EA# 002531	sw78-4	539-195	34.0331074	-118.1456759
539	EA# 002531	sw78-5	539-196	34.0330376	-118.1453328
539	EA# 002531	sw78-6	539-197	34.0329884	-118.1450204
539	EA# 002531	sw78-7	539-198	34.0329184	-118.1446636
539	EA# 002531	sw78-8	539-199	34.0328357	-118.1438261
539	EA# 002531	sw78-9	539-200	34.0327989	-118.1435002
539	EA# 002531	sw78-10	539-201	34.0327654	-118.1431703
539	EA# 002531	sw78-11	539-202	34.0327531	-118.1428368
539	EA# 002531	sw78-12	539-203	34.0327361	-118.1424411
539	EA# 002531	sw78-13	539-204	34.0327391	-118.1421093
539	EA# 002531	sw82-1	539-205	34.0328439	-118.140769
539	EA# 002531	sw82-2	539-206	34.0328357	-118.1404376
539	EA# 002531	sw82-3	539-207	34.0328563	-118.1400567
539	EA# 002531	sw82-4	539-208	34.0328558	-118.1397067
539	EA# 002531	sw82-5	539-209	34.0328718	-118.1393526
539	EA# 002531	sw82-6	539-210	34.0328642	-118.1390175
539	EA# 002531	sw82-7	539-211	34.0329229	-118.1386601
539	EA# 002531	sw82-8	539-212	34.0328987	-118.1383163

539	EA# 002531	sw82-9	539-213	34.032878	-118.13771
539	EA# 002531	sw82-10	539-214	34.0328962	-118.1373495
539	EA# 002531	sw82-11	539-215	34.0328832	-118.1370146
539	EA# 002531	sw82-12	539-216	34.0328695	-118.1366984
539	EA# 002531		539-217		
539	EA# 002531		539-218		
539	EA# 002531		539-219		
539	EA# 002531		539-220		
539	EA# 002531		539-221		
539	EA# 002531		539-222		
539	EA# 002531		539-223		
539	EA# 002531		539-224		
539	EA# 002531		539-225		
537	EA# 496101	sw33-1	537-101	34.0321614	-118.1875539
537	EA# 496101	sw33-2	537-102	34.032145	-118.1878139
537	EA# 496101	sw33-3	537-103	34.0321285	-118.1881434
537	EA# 496101	sw33-4	537-104	34.0321456	-118.1884967
537	EA# 496101	sw33-5	537-105	34.0321599	-118.1888349
537	EA# 496101	sw33-6	537-106	34.0321462	-118.1891864
537	EA# 496101	sw33-7	537-107	34.0321225	-118.1895235
537	EA# 496101	sw33-8	537-108	34.0320895	-118.1898711
537	EA# 496101	sw33-9	537-109	34.0321523	-118.1902164
537	EA# 496101	sw33-10	537-110	34.0321288	-118.1905076
537	EA# 496101	sw33-11	537-111	34.0320787	-118.1908777
537	EA# 496101	sw33-12	537-112	34.0321066	-118.1912158
537	EA# 496101	sw33-13	537-113	34.0321343	-118.191503
537	EA# 496101	sw33-14	537-114	34.0321243	-118.1918236
537	EA# 496101	sw33-15	537-115	34.0321555	-118.1920956
537	EA# 496101	sw31-1	537-116	34.0316146	-118.192508
537	EA# 496101	sw31-2	537-117	34.0315286	-118.1928082
537	EA# 496101	sw31-3	537-118	34.0314487	-118.1930846
537	EA# 496101	sw31-4	537-119	34.0313591	-118.1933777
537	EA# 496101	sw31-5	537-120	34.0312913	-118.1936742
537	EA# 496101	sw31-6	537-121	34.0312149	-118.1939679
537	EA# 496101	sw31-7	537-122	34.0311587	-118.1942824
537	EA# 496101	sw31-8	537-123	34.0310803	-118.1946399
537	EA# 496101	sw31-9	537-124	34.0310227	-118.1949211
537	EA# 496101	sw31-10	537-125	34.0309615	-118.1952701
537	EA# 496101	sw27-1	537-126	34.0307948	-118.1963797
537	EA# 496101	sw27-2	537-127	34.030743	-118.1966429
537	EA# 496101	sw27-3	537-128	34.0306632	-118.1968608
537	EA# 496101	sw27-4	537-129	34.0306152	-118.1970946
537	EA# 496101	sw27-5	537-130	34.0306164	-118.1973936
537	EA# 496101	sw27-6	537-131	34.030589	-118.1976586
537	EA# 496101	sw27-7	537-132	34.0306974	-118.1978908
537	EA# 496101	sw27-8	537-133	34.0307692	-118.1982106
537	EA# 496101	sw15-1	537-134	34.0297959	-118.2003452
537	EA# 496101	sw15-2	537-135	34.0296979	-118.2005903
537	EA# 496101	sw15-3	537-136	34.0296305	-118.2008245
537	EA# 496101	sw15-4	537-137	34.029581	-118.2010378
537	EA# 496101	sw15-5	537-138	34.0295146	-118.2012979
537	EA# 496101	sw15-6	537-139	34.0294964	-118.2015064
537	EA# 496101	sw11-1	537-140	34.029405	-118.2013448
537	EA# 496101	sw11-2	537-141	34.0293754	-118.2016011
537	EA# 496101	sw11-3	537-142	34.029323	-118.2018756
537	EA# 496101	sw11-4	537-143	34.0292607	-118.2020933
537	EA# 496101	sw11-5	537-144	34.0292408	-118.202369
537	EA# 496101	sw11-6	537-145	34.0291951	-118.2026553

537	EA# 496101	sw11-7	537-146	34.0291503	-118.2029422
537	EA# 496101	sw11-8	537-147	34.0290958	-118.2032243
537	EA# 496101	sw11-9	537-148	34.0288914	-118.2045968
537	EA# 496101	sw11-10	537-149	34.0288577	-118.2048768
537	EA# 496101	sw11-11	537-150	34.0288192	-118.2051582
537	EA# 496101	sw11-12	537-151	34.0287774	-118.2054545
537	EA# 496101	sw11-13	537-152	34.0287333	-118.2057536
537	EA# 496101	sw11-14	537-153	34.0286987	-118.2060305
537	EA# 496101	sw9-1	537-154	34.0287513	-118.206198
537	EA# 496101	sw9-2	537-155	34.0287243	-118.2064789
537	EA# 496101	sw9-3	537-156	34.0286737	-118.2067192
537	EA# 496101	sw9-4	537-157	34.0287034	-118.2070038
537	EA# 496101	sw7-1	537-158	34.0286657	-118.2072638
537	EA# 496101	sw7-2	537-159	34.0286492	-118.2075685
537	EA# 496101	sw7-3	537-160	34.028667	-118.2077408
537	EA# 496101	sw7-4	537-161	34.0287042	-118.20801
537	EA# 496101	sw7-5	537-162	34.0288452	-118.2083082
537	EA# 496101	sw20-1	537-163	34.0282045	-118.2052757
537	EA# 496101	sw20-2	537-164	34.0282506	-118.205026
537	EA# 496101	sw20-3	537-165	34.0282694	-118.2047355
537	EA# 496101	sw20-4	537-166	34.028285	-118.2044191
537	EA# 496101	sw20-5	537-167	34.0283094	-118.2041659
537	EA# 496101	sw20-6	537-168	34.028338	-118.2038377
537	EA# 496101	sw20a-1	537-169	34.0283475	-118.2037405
537	EA# 496101	sw20a-2	537-170	34.0283429	-118.2034793
537	EA# 496101	sw20a-3	537-171	34.0283005	-118.203214
537	EA# 496101	sw20a-4	537-172	34.0282069	-118.2029585
537	EA# 496101	sw20a-5	537-173	34.0281066	-118.2027127
537	EA# 496101	sw20a-6	537-174	34.028013	-118.2024488
537	EA# 496101	sw20a-7	537-175	34.0280992	-118.2020277
537	EA# 496101	sw22-1	537-176	34.0284899	-118.2034368
537	EA# 496101	sw22-2	537-177	34.0286507	-118.2021456
537	EA# 496101	sw22-3	537-178	34.0286843	-118.2018706
537	EA# 496101	sw22-4	537-179	34.0287129	-118.2016195
537	EA# 496101	sw22-5	537-180	34.0287504	-118.2013352
537	EA# 496101	sw22-6	537-181	34.0287887	-118.2010623
537	EA# 496101	sw22-7	537-182	34.0288641	-118.2007304
537	EA# 496101	sw26-1	537-183	34.0287063	-118.2001741
537	EA# 496101	sw26-2	537-184	34.0285989	-118.1999656
537	EA# 496101	sw26-3	537-185	34.0286849	-118.1996266
537	EA# 496101	sw26-4	537-186	34.0288367	-118.1993818
537	EA# 496101	sw26-5	537-187	34.029036	-118.1991301
537	EA# 496101	sw26-6	537-188	34.0291354	-118.1988327
537	EA# 496101	sw26-7	537-189	34.0292407	-118.1985804
537	EA# 496101	sw26-8	537-190	34.0293481	-118.1982938
537	EA# 496101	sw26-9	537-191	34.0294293	-118.1980428
537	EA# 496101	sw26-10	537-192	34.0295221	-118.1977668
537	EA# 496101	sw26-11	537-193	34.029612	-118.1975261
537	EA# 496101	sw26-12	537-194	34.0296866	-118.1972128
537	EA# 496101	sw26-13	537-195	34.0297844	-118.196923
537	EA# 496101	sw26-14	537-196	34.0298571	-118.196557
537	EA# 496101	sw26-15	537-197	34.0299302	-118.1962389
537	EA# 496101	sw26-16	537-198	34.0299809	-118.1959513
537	EA# 496101	sw26-17	537-199	34.0300355	-118.1956431
537	EA# 496101	sw26-18	537-200	34.0301322	-118.1953365
537	EA# 496101	sw30-1	537-201	34.0302153	-118.1951264
537	EA# 496101	sw30-2	537-202	34.0302737	-118.1948348

537	EA# 496101	sw30-3	537-203	34.0303691	-118.1945541
537	EA# 496101	sw30-4	537-204	34.0304351	-118.1942815
537	EA# 496101	sw30-5	537-205	34.030532	-118.1939279
537	EA# 496101	sw30-6	537-206	34.0305911	-118.193652
537	EA# 496101	sw30-7	537-207	34.030671	-118.1933526
537	EA# 496101	sw30-8	537-208	34.0307779	-118.1930179
537	EA# 496101	sw30-9	537-209	34.0308223	-118.1927133

results_spreadsheet

Sample Date	Sample Depth	sample id	test type	value	result units	method detection limit	analysis date	analyte	matrix	lab name
3/26/2002	surface	537-101-0	1. TTLC	110	mg/kg	5	3/27/2002	Lead	Soil	ATL
3/26/2002	surface	537-101-0	2. STLC	5.1	mg/l	0.2	4/5/2002	Lead	Soil	ATL
3/26/2002	surface	537-101-0	3. STLC-DI	ND	mg/l	0.2	4/11/2002	Lead	Soil	ATL
	surface	537-101-0	4. TCLP		mg/l			Lead	Soil	
	surface	537-101-0	5. PH						Soil	
3/26/2002	.3 m	537-101-1	1. TTLC	34	mg/kg	5	3/27/2002	Lead	Soil	ATL
	.3 m	537-101-1	2. STLC		mg/l			Lead	Soil	
	.3 m	537-101-1	3. STLC-DI		mg/l			Lead	Soil	
	.3 m	537-101-1	4. TCLP		mg/l			Lead	Soil	
	.3 m	537-101-1	5. PH						Soil	
3/26/2002	.6 m	537-101-2	1. TTLC	5	mg/kg	5	3/27/2002	Lead	Soil	ATL
	.6 m	537-101-2	2. STLC		mg/l			Lead	Soil	
	.6 m	537-101-2	3. STLC-DI		mg/l			Lead	Soil	
	.6 m	537-101-2	4. TCLP		mg/l			Lead	Soil	
	.6 m	537-101-2	5. PH						Soil	
3/26/2002	.9 m	537-101-3	1. TTLC	6	mg/kg	5	3/27/2002	Lead	Soil	ATL
	.9 m	537-101-3	2. STLC		mg/l			Lead	Soil	
	.9 m	537-101-3	3. STLC-DI		mg/l			Lead	Soil	
	.9 m	537-101-3	4. TCLP		mg/l			Lead	Soil	
	.9 m	537-101-3	5. PH						Soil	
3/26/2002	1.5 m	537-101-5	1. TTLC	6.5	mg/kg	5	3/27/2002	Lead	Soil	ATL
	1.5 m	537-101-5	2. STLC		mg/l			Lead	Soil	
	1.5 m	537-101-5	3. STLC-DI		mg/l			Lead	Soil	
	1.5 m	537-101-5	4. TCLP		mg/l			Lead	Soil	
3/26/2002	1.5 m	537-101-5	5. PH	7.72		0.1	3/28/2002		Soil	ATL
3/26/2002	surface	537-102-0	1. TTLC	190	mg/kg	5	3/27/2002	Lead	Soil	ATL
3/26/2002	surface	537-102-0	2. STLC	9.8	mg/l	0.2	4/5/2002	Lead	Soil	ATL
3/26/2002	surface	537-102-0	3. STLC-DI	ND	mg/l	0.2	4/11/2002	Lead	Soil	ATL
	surface	537-102-0	4. TCLP		mg/l			Lead	Soil	
	surface	537-102-0	5. PH						Soil	
3/26/2002	.3 m	537-102-1	1. TTLC	11	mg/kg	5	3/27/2002	Lead	Soil	ATL
	.3 m	537-102-1	2. STLC		mg/l			Lead	Soil	
	.3 m	537-102-1	3. STLC-DI		mg/l			Lead	Soil	
	.3 m	537-102-1	4. TCLP		mg/l			Lead	Soil	
	.3 m	537-102-1	5. PH						Soil	
3/26/2002	.6 m	537-102-2	1. TTLC	21	mg/kg	5	3/27/2002	Lead	Soil	ATL
	.6 m	537-102-2	2. STLC		mg/l			Lead	Soil	
	.6 m	537-102-2	3. STLC-DI		mg/l			Lead	Soil	
	.6 m	537-102-2	4. TCLP		mg/l			Lead	Soil	
	.6 m	537-102-2	5. PH						Soil	
3/26/2002	.9 m	537-102-3	1. TTLC	8	mg/kg	5	3/27/2002	Lead	Soil	ATL

	.9 m	537-102-3	2. STLC			mg/l				Lead	Soil	
	.9 m	537-102-3	3. STLC-DI			mg/l				Lead	Soil	
	.9 m	537-102-3	4. TCLP			mg/l				Lead	Soil	
	.9 m	537-102-3	5. PH								Soil	
3/26/2002	1.5 m	537-102-5	1. TTLC		11	mg/kg		5	3/27/2002	Lead	Soil	ATL
	1.5 m	537-102-5	2. STLC			mg/l				Lead	Soil	
	1.5 m	537-102-5	3. STLC-DI			mg/l				Lead	Soil	
	1.5 m	537-102-5	4. TCLP			mg/l				Lead	Soil	
	1.5 m	537-102-5	5. PH								Soil	
3/26/2002	surface	537-103-0	1. TTLC		280	mg/kg		5	3/27/2002	Lead	Soil	ATL
3/26/2002	surface	537-103-0	2. STLC		15	mg/l		0.2	4/5/2002	Lead	Soil	ATL
3/26/2002	surface	537-103-0	3. STLC-DI	ND		mg/l		0.2	4/11/2002	Lead	Soil	ATL
	surface	537-103-0	4. TCLP			mg/l				Lead	Soil	
	surface	537-103-0	5. PH								Soil	
3/26/2002	.3 m	537-103-1	1. TTLC		8.7	mg/kg		5	3/27/2002	Lead	Soil	ATL
	.3 m	537-103-1	2. STLC			mg/l				Lead	Soil	
	.3 m	537-103-1	3. STLC-DI			mg/l				Lead	Soil	
	.3 m	537-103-1	4. TCLP			mg/l				Lead	Soil	
	.3 m	537-103-1	5. PH								Soil	
3/26/2002	.6 m	537-103-2	1. TTLC		8.2	mg/kg		5	3/27/2002	Lead	Soil	ATL
	.6 m	537-103-2	2. STLC			mg/l				Lead	Soil	
	.6 m	537-103-2	3. STLC-DI			mg/l				Lead	Soil	
	.6 m	537-103-2	4. TCLP			mg/l				Lead	Soil	
	.6 m	537-103-2	5. PH								Soil	
3/26/2002	.9 m	537-103-3	1. TTLC		8.3	mg/kg		5	3/27/2002	Lead	Soil	ATL
	.9 m	537-103-3	2. STLC			mg/l				Lead	Soil	
	.9 m	537-103-3	3. STLC-DI			mg/l				Lead	Soil	
	.9 m	537-103-3	4. TCLP			mg/l				Lead	Soil	
	.9 m	537-103-3	5. PH								Soil	
3/26/2002	1.5 m	537-103-5	1. TTLC		6.8	mg/kg		5	3/27/2002	Lead	Soil	ATL
	1.5 m	537-103-5	2. STLC			mg/l				Lead	Soil	
	1.5 m	537-103-5	3. STLC-DI			mg/l				Lead	Soil	
	1.5 m	537-103-5	4. TCLP			mg/l				Lead	Soil	
3/26/2002	1.5 m	537-103-5	5. PH		7.11			0.1	3/28/2002		Soil	ATL
3/26/2002	surface	537-104-0	1. TTLC		180	mg/kg		5	3/27/2002	Lead	Soil	ATL
3/26/2002	surface	537-104-0	2. STLC		4.3	mg/l		0.2	4/5/2002	Lead	Soil	ATL
	surface	537-104-0	3. STLC-DI			mg/l				Lead	Soil	
	surface	537-104-0	4. TCLP			mg/l				Lead	Soil	
	surface	537-104-0	5. PH								Soil	
3/26/2002	.3 m	537-104-1	1. TTLC		11	mg/kg		5	3/27/2002	Lead	Soil	ATL
	.3 m	537-104-1	2. STLC			mg/l				Lead	Soil	
	.3 m	537-104-1	3. STLC-DI			mg/l				Lead	Soil	

	.3 m	537-104-1	4. TCLP		mg/l			Lead	Soil	
	.3 m	537-104-1	5. PH						Soil	
	.6 m	537-104-2	1. TTLC		mg/kg			Lead	Soil	
	.6 m	537-104-2	2. STLC		mg/l			Lead	Soil	
	.6 m	537-104-2	3. STLC-DI		mg/l			Lead	Soil	
	.6 m	537-104-2	4. TCLP		mg/l			Lead	Soil	
	.6 m	537-104-2	5. PH						Soil	
	.9 m	537-104-3	1. TTLC		mg/kg			Lead	Soil	
	.9 m	537-104-3	2. STLC		mg/l			Lead	Soil	
	.9 m	537-104-3	3. STLC-DI		mg/l			Lead	Soil	
	.9 m	537-104-3	4. TCLP		mg/l			Lead	Soil	
	.9 m	537-104-3	5. PH						Soil	
	1.5 m	537-104-5	1. TTLC		mg/kg			Lead	Soil	
	1.5 m	537-104-5	2. STLC		mg/l			Lead	Soil	
	1.5 m	537-104-5	3. STLC-DI		mg/l			Lead	Soil	
	1.5 m	537-104-5	4. TCLP		mg/l			Lead	Soil	
	1.5 m	537-104-5	5. PH						Soil	
3/26/2002	surface	537-105-0	1. TTLC	83	mg/kg	5	3/27/2002	Lead	Soil	ATL
3/26/2002	surface	537-105-0	2. STLC	2.2	mg/l	0.2	4/5/2002	Lead	Soil	ATL
	surface	537-105-0	3. STLC-DI		mg/l			Lead	Soil	
	surface	537-105-0	4. TCLP		mg/l			Lead	Soil	
	surface	537-105-0	5. PH						Soil	
3/26/2002	.3 m	537-105-1	1. TTLC	15	mg/kg	5	3/27/2002	Lead	Soil	ATL
	.3 m	537-105-1	2. STLC		mg/l			Lead	Soil	
	.3 m	537-105-1	3. STLC-DI		mg/l			Lead	Soil	
	.3 m	537-105-1	4. TCLP		mg/l			Lead	Soil	
	.3 m	537-105-1	5. PH						Soil	
3/26/2002	.6 m	537-105-2	1. TTLC	5.4	mg/kg	5	3/27/2002	Lead	Soil	ATL
	.6 m	537-105-2	2. STLC		mg/l			Lead	Soil	
	.6 m	537-105-2	3. STLC-DI		mg/l			Lead	Soil	
	.6 m	537-105-2	4. TCLP		mg/l			Lead	Soil	
	.6 m	537-105-2	5. PH						Soil	
	.9 m	537-105-3	1. TTLC		mg/kg			Lead	Soil	
	.9 m	537-105-3	2. STLC		mg/l			Lead	Soil	
	.9 m	537-105-3	3. STLC-DI		mg/l			Lead	Soil	
	.9 m	537-105-3	4. TCLP		mg/l			Lead	Soil	
	.9 m	537-105-3	5. PH						Soil	
	1.5 m	537-105-5	1. TTLC		mg/kg			Lead	Soil	
	1.5 m	537-105-5	2. STLC		mg/l			Lead	Soil	
	1.5 m	537-105-5	3. STLC-DI		mg/l			Lead	Soil	
	1.5 m	537-105-5	4. TCLP		mg/l			Lead	Soil	
	1.5 m	537-105-5	5. PH						Soil	

3/26/2002	surface	537-106-0	1. TTLC		210	mg/kg	5	3/27/2002	Lead	Soil	ATL
3/26/2002	surface	537-106-0	2. STLC		7.9	mg/l	0.2	4/5/2002	Lead	Soil	ATL
3/26/2002	surface	537-106-0	3. STLC-DI	ND		mg/l	0.2	4/11/2002	Lead	Soil	ATL
	surface	537-106-0	4. TCLP			mg/l			Lead	Soil	
	surface	537-106-0	5. PH							Soil	
3/26/2002	.3 m	537-106-1	1. TTLC		18	mg/kg	5	3/27/2002	Lead	Soil	ATL
	.3 m	537-106-1	2. STLC			mg/l			Lead	Soil	
	.3 m	537-106-1	3. STLC-DI			mg/l			Lead	Soil	
	.3 m	537-106-1	4. TCLP			mg/l			Lead	Soil	
	.3 m	537-106-1	5. PH							Soil	
3/26/2002	.6 m	537-106-2	1. TTLC		14	mg/kg	5	3/27/2002	Lead	Soil	ATL
	.6 m	537-106-2	2. STLC			mg/l			Lead	Soil	
	.6 m	537-106-2	3. STLC-DI			mg/l			Lead	Soil	
	.6 m	537-106-2	4. TCLP			mg/l			Lead	Soil	
	.6 m	537-106-2	5. PH							Soil	
	.9 m	537-106-3	1. TTLC			mg/kg			Lead	Soil	
	.9 m	537-106-3	2. STLC			mg/l			Lead	Soil	
	.9 m	537-106-3	3. STLC-DI			mg/l			Lead	Soil	
	.9 m	537-106-3	4. TCLP			mg/l			Lead	Soil	
	.9 m	537-106-3	5. PH							Soil	
	1.5 m	537-106-5	1. TTLC			mg/kg			Lead	Soil	
	1.5 m	537-106-5	2. STLC			mg/l			Lead	Soil	
	1.5 m	537-106-5	3. STLC-DI			mg/l			Lead	Soil	
	1.5 m	537-106-5	4. TCLP			mg/l			Lead	Soil	
	1.5 m	537-106-5	5. PH							Soil	
3/26/2002	surface	537-107-0	1. TTLC		76	mg/kg	5	3/27/2002	Lead	Soil	ATL
3/26/2002	surface	537-107-0	2. STLC		2.9	mg/l	0.2	4/5/2002	Lead	Soil	ATL
	surface	537-107-0	3. STLC-DI			mg/l			Lead	Soil	
	surface	537-107-0	4. TCLP			mg/l			Lead	Soil	
	surface	537-107-0	5. PH							Soil	
3/26/2002	.3 m	537-107-1	1. TTLC		76	mg/kg	5	3/27/2002	Lead	Soil	ATL
3/26/2002	.3 m	537-107-1	2. STLC		3	mg/l	0.2	4/5/2002	Lead	Soil	ATL
	.3 m	537-107-1	3. STLC-DI			mg/l			Lead	Soil	
	.3 m	537-107-1	4. TCLP			mg/l			Lead	Soil	
3/26/2002	.3 m	537-107-1	5. PH		6.07		0.1	4/5/2002		Soil	ATL
3/26/2002	.6 m	537-107-2	1. TTLC		36	mg/kg	5	3/27/2002	Lead	Soil	ATL
	.6 m	537-107-2	2. STLC			mg/l			Lead	Soil	
	.6 m	537-107-2	3. STLC-DI			mg/l			Lead	Soil	
	.6 m	537-107-2	4. TCLP			mg/l			Lead	Soil	
	.6 m	537-107-2	5. PH							Soil	
	.9 m	537-107-3	1. TTLC			mg/kg			Lead	Soil	
	.9 m	537-107-3	2. STLC			mg/l			Lead	Soil	

	.9 m	537-107-3	3. STLC-DI			mg/l			Lead	Soil	
	.9 m	537-107-3	4. TCLP			mg/l			Lead	Soil	
	.9 m	537-107-3	5. PH							Soil	
	1.5 m	537-107-5	1. TTLC			mg/kg			Lead	Soil	
	1.5 m	537-107-5	2. STLC			mg/l			Lead	Soil	
	1.5 m	537-107-5	3. STLC-DI			mg/l			Lead	Soil	
	1.5 m	537-107-5	4. TCLP			mg/l			Lead	Soil	
	1.5 m	537-107-5	5. PH							Soil	
3/26/2002	surface	537-108-0	1. TTLC		210	mg/kg	5	3/27/2002	Lead	Soil	ATL
3/26/2002	surface	537-108-0	2. STLC		13	mg/l	0.2	4/5/2002	Lead	Soil	ATL
3/26/2002	surface	537-108-0	3. STLC-DI	ND		mg/l	0.2	4/11/2002	Lead	Soil	ATL
	surface	537-108-0	4. TCLP			mg/l			Lead	Soil	
	surface	537-108-0	5. PH							Soil	
3/26/2002	.3 m	537-108-1	1. TTLC		130	mg/kg	5	3/27/2002	Lead	Soil	ATL
3/26/2002	.3 m	537-108-1	2. STLC		7.6	mg/l	0.2	4/5/2002	Lead	Soil	ATL
3/26/2002	.3 m	537-108-1	3. STLC-DI	ND		mg/l	0.2	4/11/2002	Lead	Soil	ATL
	.3 m	537-108-1	4. TCLP			mg/l			Lead	Soil	
	.3 m	537-108-1	5. PH							Soil	
	.6 m	537-108-2	1. TTLC			mg/kg			Lead	Soil	
	.6 m	537-108-2	2. STLC			mg/l			Lead	Soil	
	.6 m	537-108-2	3. STLC-DI			mg/l			Lead	Soil	
	.6 m	537-108-2	4. TCLP			mg/l			Lead	Soil	
	.6 m	537-108-2	5. PH							Soil	
	.9 m	537-108-3	1. TTLC			mg/kg			Lead	Soil	
	.9 m	537-108-3	2. STLC			mg/l			Lead	Soil	
	.9 m	537-108-3	3. STLC-DI			mg/l			Lead	Soil	
	.9 m	537-108-3	4. TCLP			mg/l			Lead	Soil	
	.9 m	537-108-3	5. PH							Soil	
	1.5 m	537-108-5	1. TTLC			mg/kg			Lead	Soil	
	1.5 m	537-108-5	2. STLC			mg/l			Lead	Soil	
	1.5 m	537-108-5	3. STLC-DI			mg/l			Lead	Soil	
	1.5 m	537-108-5	4. TCLP			mg/l			Lead	Soil	
	1.5 m	537-108-5	5. PH							Soil	
3/26/2002	surface	537-109-0	1. TTLC		150	mg/kg	5	3/27/2002	Lead	Soil	ATL
3/26/2002	surface	537-109-0	2. STLC		5.7	mg/l	0.2	4/5/2002	Lead	Soil	ATL
3/26/2002	surface	537-109-0	3. STLC-DI	ND		mg/l	0.2	4/11/2002	Lead	Soil	ATL
	surface	537-109-0	4. TCLP			mg/l			Lead	Soil	
	surface	537-109-0	5. PH							Soil	
3/26/2002	.3 m	537-109-1	1. TTLC		16	mg/kg	5	3/27/2002	Lead	Soil	ATL
	.3 m	537-109-1	2. STLC			mg/l			Lead	Soil	
	.3 m	537-109-1	3. STLC-DI			mg/l			Lead	Soil	
	.3 m	537-109-1	4. TCLP			mg/l			Lead	Soil	

	.3 m	537-109-1	5. PH								Soil	
3/26/2002	.6 m	537-109-2	1. TTLC		8.7	mg/kg		5	3/27/2002	Lead	Soil	ATL
	.6 m	537-109-2	2. STLC			mg/l				Lead	Soil	
	.6 m	537-109-2	3. STLC-DI			mg/l				Lead	Soil	
	.6 m	537-109-2	4. TCLP			mg/l				Lead	Soil	
	.6 m	537-109-2	5. PH								Soil	
3/26/2002	.9 m	537-109-3	1. TTLC		10	mg/kg		5	3/27/2002	Lead	Soil	ATL
	.9 m	537-109-3	2. STLC			mg/l				Lead	Soil	
	.9 m	537-109-3	3. STLC-DI			mg/l				Lead	Soil	
	.9 m	537-109-3	4. TCLP			mg/l				Lead	Soil	
	.9 m	537-109-3	5. PH								Soil	
	1.5 m	537-109-5	1. TTLC			mg/kg				Lead	Soil	
	1.5 m	537-109-5	2. STLC			mg/l				Lead	Soil	
	1.5 m	537-109-5	3. STLC-DI			mg/l				Lead	Soil	
	1.5 m	537-109-5	4. TCLP			mg/l				Lead	Soil	
	1.5 m	537-109-5	5. PH								Soil	
3/26/2002	surface	537-110-0	1. TTLC		420	mg/kg		5	3/27/2002	Lead	Soil	ATL
3/26/2002	surface	537-110-0	2. STLC		27	mg/l		0.2	4/5/2002	Lead	Soil	ATL
3/26/2002	surface	537-110-0	3. STLC-DI	ND		mg/l		0.2	4/11/2002	Lead	Soil	ATL
	surface	537-110-0	4. TCLP			mg/l				Lead	Soil	
	surface	537-110-0	5. PH								Soil	
3/26/2002	.3 m	537-110-1	1. TTLC		110	mg/kg		5	3/27/2002	Lead	Soil	ATL
3/26/2002	.3 m	537-110-1	2. STLC		5	mg/l		0.2	4/5/2002	Lead	Soil	ATL
	.3 m	537-110-1	3. STLC-DI			mg/l				Lead	Soil	
	.3 m	537-110-1	4. TCLP			mg/l				Lead	Soil	
	.3 m	537-110-1	5. PH								Soil	
	.6 m	537-110-2	1. TTLC			mg/kg				Lead	Soil	
	.6 m	537-110-2	2. STLC			mg/l				Lead	Soil	
	.6 m	537-110-2	3. STLC-DI			mg/l				Lead	Soil	
	.6 m	537-110-2	4. TCLP			mg/l				Lead	Soil	
	.6 m	537-110-2	5. PH								Soil	
	.9 m	537-110-3	1. TTLC			mg/kg				Lead	Soil	
	.9 m	537-110-3	2. STLC			mg/l				Lead	Soil	
	.9 m	537-110-3	3. STLC-DI			mg/l				Lead	Soil	
	.9 m	537-110-3	4. TCLP			mg/l				Lead	Soil	
	.9 m	537-110-3	5. PH								Soil	
	1.5 m	537-110-5	1. TTLC			mg/kg				Lead	Soil	
	1.5 m	537-110-5	2. STLC			mg/l				Lead	Soil	
	1.5 m	537-110-5	3. STLC-DI			mg/l				Lead	Soil	
	1.5 m	537-110-5	4. TCLP			mg/l				Lead	Soil	
	1.5 m	537-110-5	5. PH								Soil	
3/26/2002	surface	537-111-0	1. TTLC		110	mg/kg		5	3/27/2002	Lead	Soil	ATL

3/26/2002	surface	537-111-0	2. STLC	4.5	mg/l	0.2	4/5/2002	Lead	Soil	ATL
	surface	537-111-0	3. STLC-DI		mg/l			Lead	Soil	
	surface	537-111-0	4. TCLP		mg/l			Lead	Soil	
3/26/2002	surface	537-111-0	5. PH	6.19		0.1	3/28/2002		Soil	ATL
3/26/2002	.3 m	537-111-1	1. TTLC	97	mg/kg	5	3/27/2002	Lead	Soil	ATL
3/26/2002	.3 m	537-111-1	2. STLC	4.3	mg/l	0.2	4/5/2002	Lead	Soil	ATL
	.3 m	537-111-1	3. STLC-DI		mg/l			Lead	Soil	
	.3 m	537-111-1	4. TCLP		mg/l			Lead	Soil	
	.3 m	537-111-1	5. PH						Soil	
	.6 m	537-111-2	1. TTLC		mg/kg			Lead	Soil	
	.6 m	537-111-2	2. STLC		mg/l			Lead	Soil	
	.6 m	537-111-2	3. STLC-DI		mg/l			Lead	Soil	
	.6 m	537-111-2	4. TCLP		mg/l			Lead	Soil	
	.6 m	537-111-2	5. PH						Soil	
	.9 m	537-111-3	1. TTLC		mg/kg			Lead	Soil	
	.9 m	537-111-3	2. STLC		mg/l			Lead	Soil	
	.9 m	537-111-3	3. STLC-DI		mg/l			Lead	Soil	
	.9 m	537-111-3	4. TCLP		mg/l			Lead	Soil	
	.9 m	537-111-3	5. PH						Soil	
	1.5 m	537-111-5	1. TTLC		mg/kg			Lead	Soil	
	1.5 m	537-111-5	2. STLC		mg/l			Lead	Soil	
	1.5 m	537-111-5	3. STLC-DI		mg/l			Lead	Soil	
	1.5 m	537-111-5	4. TCLP		mg/l			Lead	Soil	
	1.5 m	537-111-5	5. PH						Soil	
3/26/2002	surface	537-112-0	1. TTLC	47	mg/kg	5	3/27/2002	Lead	Soil	ATL
	surface	537-112-0	2. STLC		mg/l			Lead	Soil	
	surface	537-112-0	3. STLC-DI		mg/l			Lead	Soil	
	surface	537-112-0	4. TCLP		mg/l			Lead	Soil	
	surface	537-112-0	5. PH						Soil	
3/26/2002	.3 m	537-112-1	1. TTLC	13	mg/kg	5	3/27/2002	Lead	Soil	ATL
	.3 m	537-112-1	2. STLC		mg/l			Lead	Soil	
	.3 m	537-112-1	3. STLC-DI		mg/l			Lead	Soil	
	.3 m	537-112-1	4. TCLP		mg/l			Lead	Soil	
	.3 m	537-112-1	5. PH						Soil	
	.6 m	537-112-2	1. TTLC		mg/kg			Lead	Soil	
	.6 m	537-112-2	2. STLC		mg/l			Lead	Soil	
	.6 m	537-112-2	3. STLC-DI		mg/l			Lead	Soil	
	.6 m	537-112-2	4. TCLP		mg/l			Lead	Soil	
	.6 m	537-112-2	5. PH						Soil	
	.9 m	537-112-3	1. TTLC		mg/kg			Lead	Soil	
	.9 m	537-112-3	2. STLC		mg/l			Lead	Soil	
	.9 m	537-112-3	3. STLC-DI		mg/l			Lead	Soil	

	.9 m	537-112-3	4. TCLP		mg/l			Lead	Soil	
	.9 m	537-112-3	5. PH						Soil	
	1.5 m	537-112-5	1. TTLC		mg/kg			Lead	Soil	
	1.5 m	537-112-5	2. STLC		mg/l			Lead	Soil	
	1.5 m	537-112-5	3. STLC-DI		mg/l			Lead	Soil	
	1.5 m	537-112-5	4. TCLP		mg/l			Lead	Soil	
	1.5 m	537-112-5	5. PH						Soil	
3/26/2002	surface	537-113-0	1. TTLC	96	mg/kg	5	3/27/2002	Lead	Soil	ATL
3/26/2002	surface	537-113-0	2. STLC	4	mg/l	0.2	4/5/2002	Lead	Soil	ATL
	surface	537-113-0	3. STLC-DI		mg/l			Lead	Soil	
	surface	537-113-0	4. TCLP		mg/l			Lead	Soil	
	surface	537-113-0	5. PH						Soil	
3/26/2002	.3 m	537-113-1	1. TTLC	23	mg/kg	5	3/27/2002	Lead	Soil	ATL
	.3 m	537-113-1	2. STLC		mg/l			Lead	Soil	
	.3 m	537-113-1	3. STLC-DI		mg/l			Lead	Soil	
	.3 m	537-113-1	4. TCLP		mg/l			Lead	Soil	
	.3 m	537-113-1	5. PH						Soil	
	.6 m	537-113-2	1. TTLC		mg/kg			Lead	Soil	
	.6 m	537-113-2	2. STLC		mg/l			Lead	Soil	
	.6 m	537-113-2	3. STLC-DI		mg/l			Lead	Soil	
	.6 m	537-113-2	4. TCLP		mg/l			Lead	Soil	
	.6 m	537-113-2	5. PH						Soil	
	.9 m	537-113-3	1. TTLC		mg/kg			Lead	Soil	
	.9 m	537-113-3	2. STLC		mg/l			Lead	Soil	
	.9 m	537-113-3	3. STLC-DI		mg/l			Lead	Soil	
	.9 m	537-113-3	4. TCLP		mg/l			Lead	Soil	
	.9 m	537-113-3	5. PH						Soil	
	1.5 m	537-113-5	1. TTLC		mg/kg			Lead	Soil	
	1.5 m	537-113-5	2. STLC		mg/l			Lead	Soil	
	1.5 m	537-113-5	3. STLC-DI		mg/l			Lead	Soil	
	1.5 m	537-113-5	4. TCLP		mg/l			Lead	Soil	
	1.5 m	537-113-5	5. PH						Soil	
3/26/2002	surface	537-114-0	1. TTLC	61	mg/kg	5	3/27/2002	Lead	Soil	ATL
3/26/2002	surface	537-114-0	2. STLC	2.4	mg/l	0.2	4/5/2002	Lead	Soil	ATL
	surface	537-114-0	3. STLC-DI		mg/l			Lead	Soil	
	surface	537-114-0	4. TCLP		mg/l			Lead	Soil	
	surface	537-114-0	5. PH						Soil	
3/26/2002	.3 m	537-114-1	1. TTLC	7	mg/kg	5	3/27/2002	Lead	Soil	ATL
	.3 m	537-114-1	2. STLC		mg/l			Lead	Soil	
	.3 m	537-114-1	3. STLC-DI		mg/l			Lead	Soil	
	.3 m	537-114-1	4. TCLP		mg/l			Lead	Soil	
	.3 m	537-114-1	5. PH						Soil	

3/26/2002	.6 m	537-114-2	1. TTLC		7.4	mg/kg	5	3/27/2002	Lead	Soil	ATL
	.6 m	537-114-2	2. STLC			mg/l			Lead	Soil	
	.6 m	537-114-2	3. STLC-DI			mg/l			Lead	Soil	
	.6 m	537-114-2	4. TCLP			mg/l			Lead	Soil	
	.6 m	537-114-2	5. PH							Soil	
3/26/2002	.9 m	537-114-3	1. TTLC		8.8	mg/kg	5	3/27/2002	Lead	Soil	ATL
	.9 m	537-114-3	2. STLC			mg/l			Lead	Soil	
	.9 m	537-114-3	3. STLC-DI			mg/l			Lead	Soil	
	.9 m	537-114-3	4. TCLP			mg/l			Lead	Soil	
	.9 m	537-114-3	5. PH							Soil	
	1.5 m	537-114-5	1. TTLC			mg/kg			Lead	Soil	
	1.5 m	537-114-5	2. STLC			mg/l			Lead	Soil	
	1.5 m	537-114-5	3. STLC-DI			mg/l			Lead	Soil	
	1.5 m	537-114-5	4. TCLP			mg/l			Lead	Soil	
	1.5 m	537-114-5	5. PH							Soil	
3/26/2002	surface	537-115-0	1. TTLC		49	mg/kg	5	3/27/2002	Lead	Soil	ATL
	surface	537-115-0	2. STLC			mg/l			Lead	Soil	
	surface	537-115-0	3. STLC-DI			mg/l			Lead	Soil	
	surface	537-115-0	4. TCLP			mg/l			Lead	Soil	
3/26/2002	surface	537-115-0	5. PH		4.57		0.1	3/28/2002		Soil	ATL
3/26/2002	.3 m	537-115-1	1. TTLC		7.8	mg/kg	5	3/27/2002	Lead	Soil	ATL
	.3 m	537-115-1	2. STLC			mg/l			Lead	Soil	
	.3 m	537-115-1	3. STLC-DI			mg/l			Lead	Soil	
	.3 m	537-115-1	4. TCLP			mg/l			Lead	Soil	
	.3 m	537-115-1	5. PH							Soil	
3/26/2002	.6 m	537-115-2	1. TTLC		6.1	mg/kg	5	3/27/2002	Lead	Soil	ATL
	.6 m	537-115-2	2. STLC			mg/l			Lead	Soil	
	.6 m	537-115-2	3. STLC-DI			mg/l			Lead	Soil	
	.6 m	537-115-2	4. TCLP			mg/l			Lead	Soil	
	.6 m	537-115-2	5. PH							Soil	
3/26/2002	.9 m	537-115-3	1. TTLC	ND		mg/kg	5	3/27/2002	Lead	Soil	ATL
	.9 m	537-115-3	2. STLC			mg/l			Lead	Soil	
	.9 m	537-115-3	3. STLC-DI			mg/l			Lead	Soil	
	.9 m	537-115-3	4. TCLP			mg/l			Lead	Soil	
	.9 m	537-115-3	5. PH							Soil	
3/26/2002	1.5 m	537-115-5	1. TTLC	ND		mg/kg	5	3/27/2002	Lead	Soil	ATL
	1.5 m	537-115-5	2. STLC			mg/l			Lead	Soil	
	1.5 m	537-115-5	3. STLC-DI			mg/l			Lead	Soil	
	1.5 m	537-115-5	4. TCLP			mg/l			Lead	Soil	
	1.5 m	537-115-5	5. PH							Soil	
3/26/2002	surface	537-116-0	1. TTLC		150	mg/kg	5	3/27/2002	Lead	Soil	ATL
3/26/2002	surface	537-116-0	2. STLC		7.5	mg/l	0.2	4/5/2002	Lead	Soil	ATL

3/26/2002	surface	537-116-0	3. STLC-DI	ND		mg/l	0.2	4/11/2002	Lead	Soil	ATL
	surface	537-116-0	4. TCLP			mg/l			Lead	Soil	
	surface	537-116-0	5. PH							Soil	
3/26/2002	.3 m	537-116-1	1. TTLC		20	mg/kg	5	3/27/2002	Lead	Soil	ATL
	.3 m	537-116-1	2. STLC			mg/l			Lead	Soil	
	.3 m	537-116-1	3. STLC-DI			mg/l			Lead	Soil	
	.3 m	537-116-1	4. TCLP			mg/l			Lead	Soil	
	.3 m	537-116-1	5. PH							Soil	
3/26/2002	.6 m	537-116-2	1. TTLC		25	mg/kg	5	3/27/2002	Lead	Soil	ATL
	.6 m	537-116-2	2. STLC			mg/l			Lead	Soil	
	.6 m	537-116-2	3. STLC-DI			mg/l			Lead	Soil	
	.6 m	537-116-2	4. TCLP			mg/l			Lead	Soil	
	.6 m	537-116-2	5. PH							Soil	
	.9 m	537-116-3	1. TTLC			mg/kg			Lead	Soil	
	.9 m	537-116-3	2. STLC			mg/l			Lead	Soil	
	.9 m	537-116-3	3. STLC-DI			mg/l			Lead	Soil	
	.9 m	537-116-3	4. TCLP			mg/l			Lead	Soil	
	.9 m	537-116-3	5. PH							Soil	
	1.5 m	537-116-5	1. TTLC			mg/kg			Lead	Soil	
	1.5 m	537-116-5	2. STLC			mg/l			Lead	Soil	
	1.5 m	537-116-5	3. STLC-DI			mg/l			Lead	Soil	
	1.5 m	537-116-5	4. TCLP			mg/l			Lead	Soil	
	1.5 m	537-116-5	5. PH							Soil	
3/26/2002	surface	537-117-0	1. TTLC		82	mg/kg	5	3/27/2002	Lead	Soil	ATL
3/26/2002	surface	537-117-0	2. STLC		3.5	mg/l	0.2	4/5/2002	Lead	Soil	ATL
	surface	537-117-0	3. STLC-DI			mg/l			Lead	Soil	
	surface	537-117-0	4. TCLP			mg/l			Lead	Soil	
	surface	537-117-0	5. PH							Soil	
3/26/2002	.3 m	537-117-1	1. TTLC		25	mg/kg	5	3/27/2002	Lead	Soil	ATL
	.3 m	537-117-1	2. STLC			mg/l			Lead	Soil	
	.3 m	537-117-1	3. STLC-DI			mg/l			Lead	Soil	
	.3 m	537-117-1	4. TCLP			mg/l			Lead	Soil	
	.3 m	537-117-1	5. PH							Soil	
3/26/2002	.6 m	537-117-2	1. TTLC		9.4	mg/kg	5	3/27/2002	Lead	Soil	ATL
	.6 m	537-117-2	2. STLC			mg/l			Lead	Soil	
	.6 m	537-117-2	3. STLC-DI			mg/l			Lead	Soil	
	.6 m	537-117-2	4. TCLP			mg/l			Lead	Soil	
3/26/2002	.6 m	537-117-2	5. PH		7.85		0.1	3/28/2002		Soil	ATL
	.9 m	537-117-3	1. TTLC			mg/kg			Lead	Soil	
	.9 m	537-117-3	2. STLC			mg/l			Lead	Soil	
	.9 m	537-117-3	3. STLC-DI			mg/l			Lead	Soil	
	.9 m	537-117-3	4. TCLP			mg/l			Lead	Soil	

	.9 m	537-117-3	5. PH							Soil	
	1.5 m	537-117-5	1. TTLC			mg/kg			Lead	Soil	
	1.5 m	537-117-5	2. STLC			mg/l			Lead	Soil	
	1.5 m	537-117-5	3. STLC-DI			mg/l			Lead	Soil	
	1.5 m	537-117-5	4. TCLP			mg/l			Lead	Soil	
	1.5 m	537-117-5	5. PH							Soil	
3/26/2002	surface	537-118-0	1. TTLC		170	mg/kg	5	3/27/2002	Lead	Soil	ATL
3/26/2002	surface	537-118-0	2. STLC		9.9	mg/l	0.2	4/5/2002	Lead	Soil	ATL
3/26/2002	surface	537-118-0	3. STLC-DI	ND		mg/l	0.2	4/11/2002	Lead	Soil	ATL
	surface	537-118-0	4. TCLP			mg/l			Lead	Soil	
	surface	537-118-0	5. PH							Soil	
3/26/2002	.3 m	537-118-1	1. TTLC		11	mg/kg	5	3/27/2002	Lead	Soil	ATL
	.3 m	537-118-1	2. STLC			mg/l			Lead	Soil	
	.3 m	537-118-1	3. STLC-DI			mg/l			Lead	Soil	
	.3 m	537-118-1	4. TCLP			mg/l			Lead	Soil	
	.3 m	537-118-1	5. PH							Soil	
	.6 m	537-118-2	1. TTLC			mg/kg			Lead	Soil	
	.6 m	537-118-2	2. STLC			mg/l			Lead	Soil	
	.6 m	537-118-2	3. STLC-DI			mg/l			Lead	Soil	
	.6 m	537-118-2	4. TCLP			mg/l			Lead	Soil	
	.6 m	537-118-2	5. PH							Soil	
	.9 m	537-118-3	1. TTLC			mg/kg			Lead	Soil	
	.9 m	537-118-3	2. STLC			mg/l			Lead	Soil	
	.9 m	537-118-3	3. STLC-DI			mg/l			Lead	Soil	
	.9 m	537-118-3	4. TCLP			mg/l			Lead	Soil	
	.9 m	537-118-3	5. PH							Soil	
	1.5 m	537-118-5	1. TTLC			mg/kg			Lead	Soil	
	1.5 m	537-118-5	2. STLC			mg/l			Lead	Soil	
	1.5 m	537-118-5	3. STLC-DI			mg/l			Lead	Soil	
	1.5 m	537-118-5	4. TCLP			mg/l			Lead	Soil	
	1.5 m	537-118-5	5. PH							Soil	
3/26/2002	surface	537-119-0	1. TTLC		63	mg/kg	5	3/27/2002	Lead	Soil	ATL
3/26/2002	surface	537-119-0	2. STLC		2.3	mg/l	0.2	4/5/2002	Lead	Soil	ATL
	surface	537-119-0	3. STLC-DI			mg/l			Lead	Soil	
	surface	537-119-0	4. TCLP			mg/l			Lead	Soil	
	surface	537-119-0	5. PH							Soil	
3/26/2002	.3 m	537-119-1	1. TTLC		44	mg/kg	5	3/27/2002	Lead	Soil	ATL
	.3 m	537-119-1	2. STLC			mg/l			Lead	Soil	
	.3 m	537-119-1	3. STLC-DI			mg/l			Lead	Soil	
	.3 m	537-119-1	4. TCLP			mg/l			Lead	Soil	
	.3 m	537-119-1	5. PH							Soil	
3/26/2002	.6 m	537-119-2	1. TTLC		6.9	mg/kg	5	3/27/2002	Lead	Soil	ATL

	.6 m	537-119-2	2. STLC			mg/l				Lead	Soil	
	.6 m	537-119-2	3. STLC-DI			mg/l				Lead	Soil	
	.6 m	537-119-2	4. TCLP			mg/l				Lead	Soil	
	.6 m	537-119-2	5. PH								Soil	
	.9 m	537-119-3	1. TTLC			mg/kg				Lead	Soil	
	.9 m	537-119-3	2. STLC			mg/l				Lead	Soil	
	.9 m	537-119-3	3. STLC-DI			mg/l				Lead	Soil	
	.9 m	537-119-3	4. TCLP			mg/l				Lead	Soil	
	.9 m	537-119-3	5. PH								Soil	
	1.5 m	537-119-5	1. TTLC			mg/kg				Lead	Soil	
	1.5 m	537-119-5	2. STLC			mg/l				Lead	Soil	
	1.5 m	537-119-5	3. STLC-DI			mg/l				Lead	Soil	
	1.5 m	537-119-5	4. TCLP			mg/l				Lead	Soil	
	1.5 m	537-119-5	5. PH								Soil	
3/26/2002	surface	537-120-0	1. TTLC		56	mg/kg		5	3/27/2002	Lead	Soil	ATL
	surface	537-120-0	2. STLC			mg/l				Lead	Soil	
	surface	537-120-0	3. STLC-DI			mg/l				Lead	Soil	
	surface	537-120-0	4. TCLP			mg/l				Lead	Soil	
	surface	537-120-0	5. PH								Soil	
3/26/2002	.3 m	537-120-1	1. TTLC		33	mg/kg		5	3/27/2002	Lead	Soil	ATL
	.3 m	537-120-1	2. STLC			mg/l				Lead	Soil	
	.3 m	537-120-1	3. STLC-DI			mg/l				Lead	Soil	
	.3 m	537-120-1	4. TCLP			mg/l				Lead	Soil	
	.3 m	537-120-1	5. PH								Soil	
	.6 m	537-120-2	1. TTLC			mg/kg				Lead	Soil	
	.6 m	537-120-2	2. STLC			mg/l				Lead	Soil	
	.6 m	537-120-2	3. STLC-DI			mg/l				Lead	Soil	
	.6 m	537-120-2	4. TCLP			mg/l				Lead	Soil	
	.6 m	537-120-2	5. PH								Soil	
	.9 m	537-120-3	1. TTLC			mg/kg				Lead	Soil	
	.9 m	537-120-3	2. STLC			mg/l				Lead	Soil	
	.9 m	537-120-3	3. STLC-DI			mg/l				Lead	Soil	
	.9 m	537-120-3	4. TCLP			mg/l				Lead	Soil	
	.9 m	537-120-3	5. PH								Soil	
	1.5 m	537-120-5	1. TTLC			mg/kg				Lead	Soil	
	1.5 m	537-120-5	2. STLC			mg/l				Lead	Soil	
	1.5 m	537-120-5	3. STLC-DI			mg/l				Lead	Soil	
	1.5 m	537-120-5	4. TCLP			mg/l				Lead	Soil	
	1.5 m	537-120-5	5. PH								Soil	
3/26/2002	surface	537-121-0	1. TTLC		250	mg/kg		5	3/27/2002	Lead	Soil	ATL
3/26/2002	surface	537-121-0	2. STLC		17	mg/l		0.2	4/5/2002	Lead	Soil	ATL
3/26/2002	surface	537-121-0	3. STLC-DI	ND		mg/l		0.2	4/11/2002	Lead	Soil	ATL

	surface	537-121-0	4. TCLP			mg/l				Lead	Soil	
	surface	537-121-0	5. PH								Soil	
3/26/2002	.3 m	537-121-1	1. TTLC		11	mg/kg		5	3/27/2002	Lead	Soil	ATL
	.3 m	537-121-1	2. STLC			mg/l				Lead	Soil	
	.3 m	537-121-1	3. STLC-DI			mg/l				Lead	Soil	
	.3 m	537-121-1	4. TCLP			mg/l				Lead	Soil	
	.3 m	537-121-1	5. PH								Soil	
	.6 m	537-121-2	1. TTLC			mg/kg				Lead	Soil	
	.6 m	537-121-2	2. STLC			mg/l				Lead	Soil	
	.6 m	537-121-2	3. STLC-DI			mg/l				Lead	Soil	
	.6 m	537-121-2	4. TCLP			mg/l				Lead	Soil	
	.6 m	537-121-2	5. PH								Soil	
	.9 m	537-121-3	1. TTLC			mg/kg				Lead	Soil	
	.9 m	537-121-3	2. STLC			mg/l				Lead	Soil	
	.9 m	537-121-3	3. STLC-DI			mg/l				Lead	Soil	
	.9 m	537-121-3	4. TCLP			mg/l				Lead	Soil	
	.9 m	537-121-3	5. PH								Soil	
	1.5 m	537-121-5	1. TTLC			mg/kg				Lead	Soil	
	1.5 m	537-121-5	2. STLC			mg/l				Lead	Soil	
	1.5 m	537-121-5	3. STLC-DI			mg/l				Lead	Soil	
	1.5 m	537-121-5	4. TCLP			mg/l				Lead	Soil	
	1.5 m	537-121-5	5. PH								Soil	
3/26/2002	surface	537-122-0	1. TTLC		32	mg/kg		5	3/27/2002	Lead	Soil	ATL
	surface	537-122-0	2. STLC			mg/l				Lead	Soil	
	surface	537-122-0	3. STLC-DI			mg/l				Lead	Soil	
	surface	537-122-0	4. TCLP			mg/l				Lead	Soil	
3/26/2002	surface	537-122-0	5. PH		6.27			0.1	3/28/2002		Soil	ATL
3/26/2002	.3 m	537-122-1	1. TTLC	ND		mg/kg		5	3/27/2002	Lead	Soil	ATL
	.3 m	537-122-1	2. STLC			mg/l				Lead	Soil	
	.3 m	537-122-1	3. STLC-DI			mg/l				Lead	Soil	
	.3 m	537-122-1	4. TCLP			mg/l				Lead	Soil	
	.3 m	537-122-1	5. PH								Soil	
3/26/2002	.6 m	537-122-2	1. TTLC	ND		mg/kg		5	3/27/2002	Lead	Soil	ATL
	.6 m	537-122-2	2. STLC			mg/l				Lead	Soil	
	.6 m	537-122-2	3. STLC-DI			mg/l				Lead	Soil	
	.6 m	537-122-2	4. TCLP			mg/l				Lead	Soil	
	.6 m	537-122-2	5. PH								Soil	
	.9 m	537-122-3	1. TTLC			mg/kg				Lead	Soil	
	.9 m	537-122-3	2. STLC			mg/l				Lead	Soil	
	.9 m	537-122-3	3. STLC-DI			mg/l				Lead	Soil	
	.9 m	537-122-3	4. TCLP			mg/l				Lead	Soil	
	.9 m	537-122-3	5. PH								Soil	

	1.5 m	537-122-5	1. TTLC			mg/kg				Lead	Soil	
	1.5 m	537-122-5	2. STLC			mg/l				Lead	Soil	
	1.5 m	537-122-5	3. STLC-DI			mg/l				Lead	Soil	
	1.5 m	537-122-5	4. TCLP			mg/l				Lead	Soil	
	1.5 m	537-122-5	5. PH								Soil	
3/26/2002	surface	537-123-0	1. TTLC		320	mg/kg	5	3/27/2002	Lead	Soil	ATL
3/26/2002	surface	537-123-0	2. STLC		8.6	mg/l	0.2	4/5/2002	Lead	Soil	ATL
3/26/2002	surface	537-123-0	3. STLC-DI	ND		mg/l	0.2	4/11/2002	Lead	Soil	ATL
	surface	537-123-0	4. TCLP			mg/l			Lead	Soil	
	surface	537-123-0	5. PH							Soil	
3/26/2002	.3 m	537-123-1	1. TTLC		47	mg/kg	5	3/27/2002	Lead	Soil	ATL
	.3 m	537-123-1	2. STLC			mg/l			Lead	Soil	
	.3 m	537-123-1	3. STLC-DI			mg/l			Lead	Soil	
	.3 m	537-123-1	4. TCLP			mg/l			Lead	Soil	
	.3 m	537-123-1	5. PH							Soil	
3/26/2002	.6 m	537-123-2	1. TTLC		11	mg/kg	5	3/27/2002	Lead	Soil	ATL
	.6 m	537-123-2	2. STLC			mg/l			Lead	Soil	
	.6 m	537-123-2	3. STLC-DI			mg/l			Lead	Soil	
	.6 m	537-123-2	4. TCLP			mg/l			Lead	Soil	
	.6 m	537-123-2	5. PH							Soil	
	.9 m	537-123-3	1. TTLC			mg/kg			Lead	Soil	
	.9 m	537-123-3	2. STLC			mg/l			Lead	Soil	
	.9 m	537-123-3	3. STLC-DI			mg/l			Lead	Soil	
	.9 m	537-123-3	4. TCLP			mg/l			Lead	Soil	
	.9 m	537-123-3	5. PH							Soil	
	1.5 m	537-123-5	1. TTLC			mg/kg			Lead	Soil	
	1.5 m	537-123-5	2. STLC			mg/l			Lead	Soil	
	1.5 m	537-123-5	3. STLC-DI			mg/l			Lead	Soil	
	1.5 m	537-123-5	4. TCLP			mg/l			Lead	Soil	
	1.5 m	537-123-5	5. PH							Soil	
3/26/2002	surface	537-124-0	1. TTLC		58	mg/kg	5	3/27/2002	Lead	Soil	ATL
3/26/2002	surface	537-124-0	2. STLC		3	mg/l	0.2	4/5/2002	Lead	Soil	ATL
	surface	537-124-0	3. STLC-DI			mg/l			Lead	Soil	
	surface	537-124-0	4. TCLP			mg/l			Lead	Soil	
	surface	537-124-0	5. PH							Soil	
3/26/2002	.3 m	537-124-1	1. TTLC		13	mg/kg	5	3/27/2002	Lead	Soil	ATL
	.3 m	537-124-1	2. STLC			mg/l			Lead	Soil	
	.3 m	537-124-1	3. STLC-DI			mg/l			Lead	Soil	
	.3 m	537-124-1	4. TCLP			mg/l			Lead	Soil	
	.3 m	537-124-1	5. PH							Soil	
	.6 m	537-124-2	1. TTLC			mg/kg			Lead	Soil	
	.6 m	537-124-2	2. STLC			mg/l			Lead	Soil	

	.6 m	537-124-2	3. STLC-DI			mg/l				Lead	Soil	
	.6 m	537-124-2	4. TCLP			mg/l				Lead	Soil	
	.6 m	537-124-2	5. PH								Soil	
	.9 m	537-124-3	1. TTLC			mg/kg				Lead	Soil	
	.9 m	537-124-3	2. STLC			mg/l				Lead	Soil	
	.9 m	537-124-3	3. STLC-DI			mg/l				Lead	Soil	
	.9 m	537-124-3	4. TCLP			mg/l				Lead	Soil	
	.9 m	537-124-3	5. PH								Soil	
	1.5 m	537-124-5	1. TTLC			mg/kg				Lead	Soil	
	1.5 m	537-124-5	2. STLC			mg/l				Lead	Soil	
	1.5 m	537-124-5	3. STLC-DI			mg/l				Lead	Soil	
	1.5 m	537-124-5	4. TCLP			mg/l				Lead	Soil	
	1.5 m	537-124-5	5. PH								Soil	
3/26/2002	surface	537-125-0	1. TTLC		95	mg/kg	5	3/27/2002		Lead	Soil	ATL
3/26/2002	surface	537-125-0	2. STLC		3.9	mg/l	0.2	4/5/2002		Lead	Soil	ATL
	surface	537-125-0	3. STLC-DI			mg/l				Lead	Soil	
	surface	537-125-0	4. TCLP			mg/l				Lead	Soil	
	surface	537-125-0	5. PH								Soil	
3/26/2002	.3 m	537-125-1	1. TTLC		12	mg/kg	5	3/27/2002		Lead	Soil	ATL
	.3 m	537-125-1	2. STLC			mg/l				Lead	Soil	
	.3 m	537-125-1	3. STLC-DI			mg/l				Lead	Soil	
	.3 m	537-125-1	4. TCLP			mg/l				Lead	Soil	
	.3 m	537-125-1	5. PH								Soil	
3/26/2002	.6 m	537-125-2	1. TTLC		6.6	mg/kg	5	3/27/2002		Lead	Soil	ATL
	.6 m	537-125-2	2. STLC			mg/l				Lead	Soil	
	.6 m	537-125-2	3. STLC-DI			mg/l				Lead	Soil	
	.6 m	537-125-2	4. TCLP			mg/l				Lead	Soil	
3/26/2002	.6 m	537-125-2	5. PH		6.27		0.1	3/28/2002			Soil	ATL
3/26/2002	.9 m	537-125-3	1. TTLC		6	mg/kg	5	3/27/2002		Lead	Soil	ATL
	.9 m	537-125-3	2. STLC			mg/l				Lead	Soil	
	.9 m	537-125-3	3. STLC-DI			mg/l				Lead	Soil	
	.9 m	537-125-3	4. TCLP			mg/l				Lead	Soil	
	.9 m	537-125-3	5. PH								Soil	
3/26/2002	1.5 m	537-125-5	1. TTLC	ND		mg/kg	5	3/27/2002		Lead	Soil	ATL
	1.5 m	537-125-5	2. STLC			mg/l				Lead	Soil	
	1.5 m	537-125-5	3. STLC-DI			mg/l				Lead	Soil	
	1.5 m	537-125-5	4. TCLP			mg/l				Lead	Soil	
	1.5 m	537-125-5	5. PH								Soil	
3/27/2002	surface	537-126-0	1. TTLC		5.5	mg/kg	5	3/28/2002		Lead	Soil	ATL
	surface	537-126-0	2. STLC			mg/l				Lead	Soil	
	surface	537-126-0	3. STLC-DI			mg/l				Lead	Soil	
	surface	537-126-0	4. TCLP			mg/l				Lead	Soil	

3/27/2002	surface	537-126-0	5. PH		5.89		0.1	3/29/2002		Soil	ATL
3/27/2002	.3 m	537-126-1	1. TTLC		67	mg/kg	5	3/28/2002	Lead	Soil	ATL
3/27/2002	.3 m	537-126-1	2. STLC		0.93	mg/l	0.2	4/8/2002	Lead	Soil	ATL
	.3 m	537-126-1	3. STLC-DI			mg/l			Lead	Soil	
	.3 m	537-126-1	4. TCLP			mg/l			Lead	Soil	
	.3 m	537-126-1	5. PH							Soil	
3/27/2002	.6 m	537-126-2	1. TTLC		5	mg/kg	5	3/28/2002	Lead	Soil	ATL
3/27/2002	.6 m	537-126-2	2. STLC	ND		mg/l	0.2	4/8/2002	Lead	Soil	ATL
	.6 m	537-126-2	3. STLC-DI			mg/l			Lead	Soil	
	.6 m	537-126-2	4. TCLP			mg/l			Lead	Soil	
	.6 m	537-126-2	5. PH							Soil	
3/27/2002	.9 m	537-126-3	1. TTLC		80	mg/kg	5	3/28/2002	Lead	Soil	ATL
3/27/2002	.9 m	537-126-3	2. STLC	ND		mg/l	0.2	4/8/2002	Lead	Soil	ATL
	.9 m	537-126-3	3. STLC-DI			mg/l			Lead	Soil	
	.9 m	537-126-3	4. TCLP			mg/l			Lead	Soil	
	.9 m	537-126-3	5. PH							Soil	
	1.5 m	537-126-5	1. TTLC			mg/kg			Lead	Soil	
	1.5 m	537-126-5	2. STLC			mg/l			Lead	Soil	
	1.5 m	537-126-5	3. STLC-DI			mg/l			Lead	Soil	
	1.5 m	537-126-5	4. TCLP			mg/l			Lead	Soil	
	1.5 m	537-126-5	5. PH							Soil	
3/27/2002	surface	537-127-0	1. TTLC		53	mg/kg	5	3/28/2002	Lead	Soil	ATL
3/27/2002	surface	537-127-0	2. STLC		4.8	mg/l	0.2	4/8/2002	Lead	Soil	ATL
	surface	537-127-0	3. STLC-DI			mg/l			Lead	Soil	
	surface	537-127-0	4. TCLP			mg/l			Lead	Soil	
	surface	537-127-0	5. PH							Soil	
3/27/2002	.3 m	537-127-1	1. TTLC		26	mg/kg	5	3/28/2002	Lead	Soil	ATL
3/27/2002	.3 m	537-127-1	2. STLC		1.3	mg/l	0.2	4/8/2002	Lead	Soil	ATL
	.3 m	537-127-1	3. STLC-DI			mg/l			Lead	Soil	
	.3 m	537-127-1	4. TCLP			mg/l			Lead	Soil	
	.3 m	537-127-1	5. PH							Soil	
3/27/2002	.6 m	537-127-2	1. TTLC		44	mg/kg	5	3/28/2002	Lead	Soil	ATL
3/27/2002	.6 m	537-127-2	2. STLC		2.9	mg/l	0.2	4/8/2002	Lead	Soil	ATL
	.6 m	537-127-2	3. STLC-DI			mg/l			Lead	Soil	
	.6 m	537-127-2	4. TCLP			mg/l			Lead	Soil	
	.6 m	537-127-2	5. PH							Soil	
	.9 m	537-127-3	1. TTLC			mg/kg			Lead	Soil	
	.9 m	537-127-3	2. STLC			mg/l			Lead	Soil	
	.9 m	537-127-3	3. STLC-DI			mg/l			Lead	Soil	
	.9 m	537-127-3	4. TCLP			mg/l			Lead	Soil	
	.9 m	537-127-3	5. PH							Soil	
	1.5 m	537-127-5	1. TTLC			mg/kg			Lead	Soil	

	1.5 m	537-127-5	2. STLC			mg/l				Lead	Soil	
	1.5 m	537-127-5	3. STLC-DI			mg/l				Lead	Soil	
	1.5 m	537-127-5	4. TCLP			mg/l				Lead	Soil	
	1.5 m	537-127-5	5. PH								Soil	
3/27/2002	surface	537-128-0	1. TTLC	ND		mg/kg		5	3/28/2002	Lead	Soil	ATL
	surface	537-128-0	2. STLC			mg/l				Lead	Soil	
	surface	537-128-0	3. STLC-DI			mg/l				Lead	Soil	
	surface	537-128-0	4. TCLP			mg/l				Lead	Soil	
	surface	537-128-0	5. PH								Soil	
3/27/2002	.3 m	537-128-1	1. TTLC		5	mg/kg		5	3/28/2002	Lead	Soil	ATL
	.3 m	537-128-1	2. STLC			mg/l				Lead	Soil	
	.3 m	537-128-1	3. STLC-DI			mg/l				Lead	Soil	
	.3 m	537-128-1	4. TCLP			mg/l				Lead	Soil	
	.3 m	537-128-1	5. PH								Soil	
3/27/2002	.6 m	537-128-2	1. TTLC		18	mg/kg		5	3/28/2002	Lead	Soil	ATL
	.6 m	537-128-2	2. STLC			mg/l				Lead	Soil	
	.6 m	537-128-2	3. STLC-DI			mg/l				Lead	Soil	
	.6 m	537-128-2	4. TCLP			mg/l				Lead	Soil	
3/27/2002	.6 m	537-128-2	5. PH					0.1	3/29/2002		Soil	ATL
3/27/2002	.9 m	537-128-3	1. TTLC		24	mg/kg		5	3/28/2002	Lead	Soil	ATL
	.9 m	537-128-3	2. STLC			mg/l				Lead	Soil	
	.9 m	537-128-3	3. STLC-DI			mg/l				Lead	Soil	
	.9 m	537-128-3	4. TCLP			mg/l				Lead	Soil	
	.9 m	537-128-3	5. PH								Soil	
	1.5 m	537-128-5	1. TTLC			mg/kg				Lead	Soil	
	1.5 m	537-128-5	2. STLC			mg/l				Lead	Soil	
	1.5 m	537-128-5	3. STLC-DI			mg/l				Lead	Soil	
	1.5 m	537-128-5	4. TCLP			mg/l				Lead	Soil	
	1.5 m	537-128-5	5. PH								Soil	
3/27/2002	surface	537-129-0	1. TTLC		170	mg/kg		5	3/28/2002	Lead	Soil	ATL
3/27/2002	surface	537-129-0	2. STLC		5	mg/l		0.2	4/8/2002	Lead	Soil	ATL
	surface	537-129-0	3. STLC-DI			mg/l				Lead	Soil	
	surface	537-129-0	4. TCLP			mg/l				Lead	Soil	
	surface	537-129-0	5. PH								Soil	
3/27/2002	.3 m	537-129-1	1. TTLC		11	mg/kg		5	3/28/2002	Lead	Soil	ATL
	.3 m	537-129-1	2. STLC			mg/l				Lead	Soil	
	.3 m	537-129-1	3. STLC-DI			mg/l				Lead	Soil	
	.3 m	537-129-1	4. TCLP			mg/l				Lead	Soil	
	.3 m	537-129-1	5. PH								Soil	
3/27/2002	.6 m	537-129-2	1. TTLC		6.6	mg/kg		5	3/28/2002	Lead	Soil	ATL
	.6 m	537-129-2	2. STLC			mg/l				Lead	Soil	
	.6 m	537-129-2	3. STLC-DI			mg/l				Lead	Soil	

	.6 m	537-129-2	4. TCLP		mg/l			Lead	Soil	
	.6 m	537-129-2	5. PH						Soil	
3/27/2002	.9 m	537-129-3	1. TTLC	10	mg/kg	5	3/28/2002	Lead	Soil	ATL
	.9 m	537-129-3	2. STLC		mg/l			Lead	Soil	
	.9 m	537-129-3	3. STLC-DI		mg/l			Lead	Soil	
	.9 m	537-129-3	4. TCLP		mg/l			Lead	Soil	
	.9 m	537-129-3	5. PH						Soil	
3/27/2002	1.5 m	537-129-5	1. TTLC	24	mg/kg	5	3/28/2002	Lead	Soil	ATL
	1.5 m	537-129-5	2. STLC		mg/l			Lead	Soil	
	1.5 m	537-129-5	3. STLC-DI		mg/l			Lead	Soil	
	1.5 m	537-129-5	4. TCLP		mg/l			Lead	Soil	
	1.5 m	537-129-5	5. PH						Soil	
3/27/2002	surface	537-130-0	1. TTLC	49	mg/kg	5	3/28/2002	Lead	Soil	ATL
	surface	537-130-0	2. STLC		mg/l			Lead	Soil	
	surface	537-130-0	3. STLC-DI		mg/l			Lead	Soil	
	surface	537-130-0	4. TCLP		mg/l			Lead	Soil	
	surface	537-130-0	5. PH						Soil	
3/27/2002	.3 m	537-130-1	1. TTLC	110	mg/kg	5	3/28/2002	Lead	Soil	ATL
3/27/2002	.3 m	537-130-1	2. STLC	0.98	mg/l	0.2	4/8/2002	Lead	Soil	ATL
	.3 m	537-130-1	3. STLC-DI		mg/l			Lead	Soil	
	.3 m	537-130-1	4. TCLP		mg/l			Lead	Soil	
	.3 m	537-130-1	5. PH						Soil	
	.6 m	537-130-2	1. TTLC		mg/kg			Lead	Soil	
	.6 m	537-130-2	2. STLC		mg/l			Lead	Soil	
	.6 m	537-130-2	3. STLC-DI		mg/l			Lead	Soil	
	.6 m	537-130-2	4. TCLP		mg/l			Lead	Soil	
	.6 m	537-130-2	5. PH						Soil	
	.9 m	537-130-3	1. TTLC		mg/kg			Lead	Soil	
	.9 m	537-130-3	2. STLC		mg/l			Lead	Soil	
	.9 m	537-130-3	3. STLC-DI		mg/l			Lead	Soil	
	.9 m	537-130-3	4. TCLP		mg/l			Lead	Soil	
	.9 m	537-130-3	5. PH						Soil	
	1.5 m	537-130-5	1. TTLC		mg/kg			Lead	Soil	
	1.5 m	537-130-5	2. STLC		mg/l			Lead	Soil	
	1.5 m	537-130-5	3. STLC-DI		mg/l			Lead	Soil	
	1.5 m	537-130-5	4. TCLP		mg/l			Lead	Soil	
	1.5 m	537-130-5	5. PH						Soil	
3/27/2002	surface	537-131-0	1. TTLC	6.6	mg/kg	5	3/28/2002	Lead	Soil	ATL
	surface	537-131-0	2. STLC		mg/l			Lead	Soil	
	surface	537-131-0	3. STLC-DI		mg/l			Lead	Soil	
	surface	537-131-0	4. TCLP		mg/l			Lead	Soil	
	surface	537-131-0	5. PH						Soil	

3/27/2002	.3 m	537-131-1	1. TTLC		9.6	mg/kg	5	3/28/2002	Lead	Soil	ATL
	.3 m	537-131-1	2. STLC			mg/l			Lead	Soil	
	.3 m	537-131-1	3. STLC-DI			mg/l			Lead	Soil	
	.3 m	537-131-1	4. TCLP			mg/l			Lead	Soil	
3/27/2002	.3 m	537-131-1	5. PH		7.31		0.1	3/29/2002		Soil	ATL
3/27/2002	.6 m	537-131-2	1. TTLC		15	mg/kg	5	3/28/2002	Lead	Soil	ATL
	.6 m	537-131-2	2. STLC			mg/l			Lead	Soil	
	.6 m	537-131-2	3. STLC-DI			mg/l			Lead	Soil	
	.6 m	537-131-2	4. TCLP			mg/l			Lead	Soil	
	.6 m	537-131-2	5. PH							Soil	
3/27/2002	.9 m	537-131-3	1. TTLC		5.5	mg/kg	5	3/28/2002	Lead	Soil	ATL
3/27/2002	.9 m	537-131-3	2. STLC	ND		mg/l	0.2	4/8/2002	Lead	Soil	ATL
	.9 m	537-131-3	3. STLC-DI			mg/l			Lead	Soil	
	.9 m	537-131-3	4. TCLP			mg/l			Lead	Soil	
	.9 m	537-131-3	5. PH							Soil	
	1.5 m	537-131-5	1. TTLC			mg/kg			Lead	Soil	
	1.5 m	537-131-5	2. STLC			mg/l			Lead	Soil	
	1.5 m	537-131-5	3. STLC-DI			mg/l			Lead	Soil	
	1.5 m	537-131-5	4. TCLP			mg/l			Lead	Soil	
	1.5 m	537-131-5	5. PH							Soil	
3/27/2002	surface	537-132-0	1. TTLC		6.1	mg/kg	5	3/28/2002	Lead	Soil	ATL
	surface	537-132-0	2. STLC			mg/l			Lead	Soil	
	surface	537-132-0	3. STLC-DI			mg/l			Lead	Soil	
	surface	537-132-0	4. TCLP			mg/l			Lead	Soil	
	surface	537-132-0	5. PH							Soil	
3/27/2002	.3 m	537-132-1	1. TTLC		7.2	mg/kg	5	3/28/2002	Lead	Soil	ATL
	.3 m	537-132-1	2. STLC			mg/l			Lead	Soil	
	.3 m	537-132-1	3. STLC-DI			mg/l			Lead	Soil	
	.3 m	537-132-1	4. TCLP			mg/l			Lead	Soil	
	.3 m	537-132-1	5. PH							Soil	
3/27/2002	.6 m	537-132-2	1. TTLC		9.1	mg/kg	5	3/28/2002	Lead	Soil	ATL
	.6 m	537-132-2	2. STLC			mg/l			Lead	Soil	
	.6 m	537-132-2	3. STLC-DI			mg/l			Lead	Soil	
	.6 m	537-132-2	4. TCLP			mg/l			Lead	Soil	
	.6 m	537-132-2	5. PH							Soil	
	.9 m	537-132-3	1. TTLC			mg/kg			Lead	Soil	
	.9 m	537-132-3	2. STLC			mg/l			Lead	Soil	
	.9 m	537-132-3	3. STLC-DI			mg/l			Lead	Soil	
	.9 m	537-132-3	4. TCLP			mg/l			Lead	Soil	
	.9 m	537-132-3	5. PH							Soil	
	1.5 m	537-132-5	1. TTLC			mg/kg			Lead	Soil	
	1.5 m	537-132-5	2. STLC			mg/l			Lead	Soil	

	1.5 m	537-132-5	3. STLC-DI		mg/l			Lead	Soil	
	1.5 m	537-132-5	4. TCLP		mg/l			Lead	Soil	
	1.5 m	537-132-5	5. PH						Soil	
3/27/2002	surface	537-133-0	1. TTLC	80	mg/kg	5	3/28/2002	Lead	Soil	ATL
3/27/2002	surface	537-133-0	2. STLC	1.4	mg/l	0.2	4/8/2002	Lead	Soil	ATL
	surface	537-133-0	3. STLC-DI		mg/l			Lead	Soil	
	surface	537-133-0	4. TCLP		mg/l			Lead	Soil	
	surface	537-133-0	5. PH						Soil	
3/27/2002	.3 m	537-133-1	1. TTLC	7.9	mg/kg	5	3/28/2002	Lead	Soil	ATL
	.3 m	537-133-1	2. STLC		mg/l			Lead	Soil	
	.3 m	537-133-1	3. STLC-DI		mg/l			Lead	Soil	
	.3 m	537-133-1	4. TCLP		mg/l			Lead	Soil	
	.3 m	537-133-1	5. PH						Soil	
3/27/2002	.6 m	537-133-2	1. TTLC	6.8	mg/kg	5	3/28/2002	Lead	Soil	ATL
	.6 m	537-133-2	2. STLC		mg/l			Lead	Soil	
	.6 m	537-133-2	3. STLC-DI		mg/l			Lead	Soil	
	.6 m	537-133-2	4. TCLP		mg/l			Lead	Soil	
	.6 m	537-133-2	5. PH						Soil	
	.9 m	537-133-3	1. TTLC		mg/kg			Lead	Soil	
	.9 m	537-133-3	2. STLC		mg/l			Lead	Soil	
	.9 m	537-133-3	3. STLC-DI		mg/l			Lead	Soil	
	.9 m	537-133-3	4. TCLP		mg/l			Lead	Soil	
	.9 m	537-133-3	5. PH						Soil	
	1.5 m	537-133-5	1. TTLC		mg/kg			Lead	Soil	
	1.5 m	537-133-5	2. STLC		mg/l			Lead	Soil	
	1.5 m	537-133-5	3. STLC-DI		mg/l			Lead	Soil	
	1.5 m	537-133-5	4. TCLP		mg/l			Lead	Soil	
	1.5 m	537-133-5	5. PH						Soil	
3/27/2002	surface	537-134-0	1. TTLC	28	mg/kg	5	3/28/2002	Lead	Soil	ATL
	surface	537-134-0	2. STLC		mg/l			Lead	Soil	
	surface	537-134-0	3. STLC-DI		mg/l			Lead	Soil	
	surface	537-134-0	4. TCLP		mg/l			Lead	Soil	
3/27/2002	surface	537-134-0	5. PH	6.84		0.1	3/29/2002		Soil	ATL
3/27/2002	.3 m	537-134-1	1. TTLC	34	mg/kg	5	3/28/2002	Lead	Soil	ATL
3/27/2002	.3 m	537-134-1	2. STLC	0.61	mg/l	0.2	4/8/2002	Lead	Soil	ATL
	.3 m	537-134-1	3. STLC-DI		mg/l			Lead	Soil	
	.3 m	537-134-1	4. TCLP		mg/l			Lead	Soil	
	.3 m	537-134-1	5. PH						Soil	
3/27/2002	.6 m	537-134-2	1. TTLC	6.9	mg/kg	5	3/28/2002	Lead	Soil	ATL
	.6 m	537-134-2	2. STLC		mg/l			Lead	Soil	
	.6 m	537-134-2	3. STLC-DI		mg/l			Lead	Soil	
	.6 m	537-134-2	4. TCLP		mg/l			Lead	Soil	

	.6 m	537-134-2	5. PH								Soil	
3/27/2002	.9 m	537-134-3	1. TTLC		8.9	mg/kg	5	3/28/2002	Lead	Soil	ATL
	.9 m	537-134-3	2. STLC			mg/l			Lead	Soil	
	.9 m	537-134-3	3. STLC-DI			mg/l			Lead	Soil	
	.9 m	537-134-3	4. TCLP			mg/l			Lead	Soil	
	.9 m	537-134-3	5. PH							Soil	
3/27/2002	1.5 m	537-134-5	1. TTLC		11	mg/kg	5	3/28/2002	Lead	Soil	ATL
3/27/2002	1.5 m	537-134-5	2. STLC	ND		mg/l	0.2	4/8/2002	Lead	Soil	ATL
	1.5 m	537-134-5	3. STLC-DI			mg/l			Lead	Soil	
	1.5 m	537-134-5	4. TCLP			mg/l			Lead	Soil	
	1.5 m	537-134-5	5. PH							Soil	
3/27/2002	surface	537-135-0	1. TTLC		33	mg/kg	5	3/28/2002	Lead	Soil	ATL
	surface	537-135-0	2. STLC			mg/l			Lead	Soil	
	surface	537-135-0	3. STLC-DI			mg/l			Lead	Soil	
	surface	537-135-0	4. TCLP			mg/l			Lead	Soil	
	surface	537-135-0	5. PH							Soil	
3/27/2002	.3 m	537-135-1	1. TTLC		14	mg/kg	5	3/28/2002	Lead	Soil	ATL
	.3 m	537-135-1	2. STLC			mg/l			Lead	Soil	
	.3 m	537-135-1	3. STLC-DI			mg/l			Lead	Soil	
	.3 m	537-135-1	4. TCLP			mg/l			Lead	Soil	
	.3 m	537-135-1	5. PH							Soil	
3/27/2002	.6 m	537-135-2	1. TTLC		11	mg/kg	5	3/28/2002	Lead	Soil	ATL
	.6 m	537-135-2	2. STLC			mg/l			Lead	Soil	
	.6 m	537-135-2	3. STLC-DI			mg/l			Lead	Soil	
	.6 m	537-135-2	4. TCLP			mg/l			Lead	Soil	
	.6 m	537-135-2	5. PH							Soil	
3/27/2002	.9 m	537-135-3	1. TTLC		73	mg/kg	5	3/28/2002	Lead	Soil	ATL
3/27/2002	.9 m	537-135-3	2. STLC	ND		mg/l	0.2	4/8/2002	Lead	Soil	ATL
	.9 m	537-135-3	3. STLC-DI			mg/l			Lead	Soil	
	.9 m	537-135-3	4. TCLP			mg/l			Lead	Soil	
	.9 m	537-135-3	5. PH							Soil	
	1.5 m	537-135-5	1. TTLC			mg/kg			Lead	Soil	
	1.5 m	537-135-5	2. STLC			mg/l			Lead	Soil	
	1.5 m	537-135-5	3. STLC-DI			mg/l			Lead	Soil	
	1.5 m	537-135-5	4. TCLP			mg/l			Lead	Soil	
	1.5 m	537-135-5	5. PH							Soil	
3/27/2002	surface	537-136-0	1. TTLC		7.1	mg/kg	5	3/28/2002	Lead	Soil	ATL
	surface	537-136-0	2. STLC			mg/l			Lead	Soil	
	surface	537-136-0	3. STLC-DI			mg/l			Lead	Soil	
	surface	537-136-0	4. TCLP			mg/l			Lead	Soil	
	surface	537-136-0	5. PH							Soil	
3/27/2002	.3 m	537-136-1	1. TTLC		7.8	mg/kg	5	3/28/2002	Lead	Soil	ATL

	.3 m	537-136-1	2. STLC		mg/l				Lead	Soil	
	.3 m	537-136-1	3. STLC-DI		mg/l				Lead	Soil	
	.3 m	537-136-1	4. TCLP		mg/l				Lead	Soil	
3/27/2002	.3 m	537-136-1	5. PH	7.05		0.1	3/29/2002			Soil	ATL
3/27/2002	.6 m	537-136-2	1. TTLC	13	mg/kg	5	3/28/2002	Lead		Soil	ATL
	.6 m	537-136-2	2. STLC		mg/l				Lead	Soil	
	.6 m	537-136-2	3. STLC-DI		mg/l				Lead	Soil	
	.6 m	537-136-2	4. TCLP		mg/l				Lead	Soil	
	.6 m	537-136-2	5. PH							Soil	
3/27/2002	.9 m	537-136-3	1. TTLC	43	mg/kg	5	3/28/2002	Lead		Soil	ATL
	.9 m	537-136-3	2. STLC		mg/l				Lead	Soil	
	.9 m	537-136-3	3. STLC-DI		mg/l				Lead	Soil	
	.9 m	537-136-3	4. TCLP		mg/l				Lead	Soil	
	.9 m	537-136-3	5. PH							Soil	
	1.5 m	537-136-5	1. TTLC		mg/kg				Lead	Soil	
	1.5 m	537-136-5	2. STLC		mg/l				Lead	Soil	
	1.5 m	537-136-5	3. STLC-DI		mg/l				Lead	Soil	
	1.5 m	537-136-5	4. TCLP		mg/l				Lead	Soil	
	1.5 m	537-136-5	5. PH							Soil	
3/27/2002	surface	537-137-0	1. TTLC	29	mg/kg	5	3/28/2002	Lead		Soil	ATL
	surface	537-137-0	2. STLC		mg/l				Lead	Soil	
	surface	537-137-0	3. STLC-DI		mg/l				Lead	Soil	
	surface	537-137-0	4. TCLP		mg/l				Lead	Soil	
	surface	537-137-0	5. PH							Soil	
3/27/2002	.3 m	537-137-1	1. TTLC	51	mg/kg	5	3/28/2002	Lead		Soil	ATL
3/27/2002	.3 m	537-137-1	2. STLC	1.9	mg/l	0.2	4/8/2002	Lead		Soil	ATL
	.3 m	537-137-1	3. STLC-DI		mg/l				Lead	Soil	
	.3 m	537-137-1	4. TCLP		mg/l				Lead	Soil	
	.3 m	537-137-1	5. PH							Soil	
	.6 m	537-137-2	1. TTLC		mg/kg				Lead	Soil	
	.6 m	537-137-2	2. STLC		mg/l				Lead	Soil	
	.6 m	537-137-2	3. STLC-DI		mg/l				Lead	Soil	
	.6 m	537-137-2	4. TCLP		mg/l				Lead	Soil	
	.6 m	537-137-2	5. PH							Soil	
	.9 m	537-137-3	1. TTLC		mg/kg				Lead	Soil	
	.9 m	537-137-3	2. STLC		mg/l				Lead	Soil	
	.9 m	537-137-3	3. STLC-DI		mg/l				Lead	Soil	
	.9 m	537-137-3	4. TCLP		mg/l				Lead	Soil	
	.9 m	537-137-3	5. PH							Soil	
	1.5 m	537-137-5	1. TTLC		mg/kg				Lead	Soil	
	1.5 m	537-137-5	2. STLC		mg/l				Lead	Soil	
	1.5 m	537-137-5	3. STLC-DI		mg/l				Lead	Soil	

	1.5 m	537-137-5	4. TCLP			mg/l			Lead	Soil	
	1.5 m	537-137-5	5. PH							Soil	
3/27/2002	surface	537-138-0	1. TTLC		8.8	mg/kg	5	3/28/2002	Lead	Soil	ATL
	surface	537-138-0	2. STLC			mg/l			Lead	Soil	
	surface	537-138-0	3. STLC-DI			mg/l			Lead	Soil	
	surface	537-138-0	4. TCLP			mg/l			Lead	Soil	
	surface	537-138-0	5. PH							Soil	
3/27/2002	.3 m	537-138-1	1. TTLC		21	mg/kg	5	3/28/2002	Lead	Soil	ATL
	.3 m	537-138-1	2. STLC			mg/l			Lead	Soil	
	.3 m	537-138-1	3. STLC-DI			mg/l			Lead	Soil	
	.3 m	537-138-1	4. TCLP			mg/l			Lead	Soil	
	.3 m	537-138-1	5. PH							Soil	
3/27/2002	.6 m	537-138-2	1. TTLC		10	mg/kg	5	3/28/2002	Lead	Soil	ATL
	.6 m	537-138-2	2. STLC			mg/l			Lead	Soil	
	.6 m	537-138-2	3. STLC-DI			mg/l			Lead	Soil	
	.6 m	537-138-2	4. TCLP			mg/l			Lead	Soil	
	.6 m	537-138-2	5. PH							Soil	
3/27/2002	.9 m	537-138-3	1. TTLC		48	mg/kg	5	3/28/2002	Lead	Soil	ATL
	.9 m	537-138-3	2. STLC			mg/l			Lead	Soil	
	.9 m	537-138-3	3. STLC-DI			mg/l			Lead	Soil	
	.9 m	537-138-3	4. TCLP			mg/l			Lead	Soil	
	.9 m	537-138-3	5. PH							Soil	
	1.5 m	537-138-5	1. TTLC			mg/kg			Lead	Soil	
	1.5 m	537-138-5	2. STLC			mg/l			Lead	Soil	
	1.5 m	537-138-5	3. STLC-DI			mg/l			Lead	Soil	
	1.5 m	537-138-5	4. TCLP			mg/l			Lead	Soil	
	1.5 m	537-138-5	5. PH							Soil	
3/27/2002	surface	537-139-0	1. TTLC		140	mg/kg	5	3/28/2002	Lead	Soil	ATL
3/27/2002	surface	537-139-0	2. STLC		12	mg/l	0.2	4/8/2002	Lead	Soil	ATL
3/27/2002	surface	537-139-0	3. STLC-DI	ND		mg/l	0.2	4/11/2002	Lead	Soil	ATL
	surface	537-139-0	4. TCLP			mg/l			Lead	Soil	
	surface	537-139-0	5. PH							Soil	
3/27/2002	.3 m	537-139-1	1. TTLC		8.6	mg/kg	5	3/28/2002	Lead	Soil	ATL
	.3 m	537-139-1	2. STLC			mg/l			Lead	Soil	
	.3 m	537-139-1	3. STLC-DI			mg/l			Lead	Soil	
	.3 m	537-139-1	4. TCLP			mg/l			Lead	Soil	
3/27/2002	.3 m	537-139-1	5. PH		6.03		0.1	3/29/2002		Soil	ATL
3/27/2002	.6 m	537-139-2	1. TTLC		7.6	mg/kg	5	3/28/2002	Lead	Soil	ATL
	.6 m	537-139-2	2. STLC			mg/l			Lead	Soil	
	.6 m	537-139-2	3. STLC-DI			mg/l			Lead	Soil	
	.6 m	537-139-2	4. TCLP			mg/l			Lead	Soil	
	.6 m	537-139-2	5. PH							Soil	

3/27/2002	.9 m	537-139-3	1. TTLC		7.9	mg/kg	5	3/28/2002	Lead	Soil	ATL
	.9 m	537-139-3	2. STLC			mg/l			Lead	Soil	
	.9 m	537-139-3	3. STLC-DI			mg/l			Lead	Soil	
	.9 m	537-139-3	4. TCLP			mg/l			Lead	Soil	
	.9 m	537-139-3	5. PH							Soil	
3/27/2002	1.5 m	537-139-5	1. TTLC		73	mg/kg	5	3/28/2002	Lead	Soil	ATL
3/27/2002	1.5 m	537-139-5	2. STLC	ND		mg/l	0.2	4/8/2002	Lead	Soil	ATL
	1.5 m	537-139-5	3. STLC-DI			mg/l			Lead	Soil	
	1.5 m	537-139-5	4. TCLP			mg/l			Lead	Soil	
	1.5 m	537-139-5	5. PH							Soil	
3/27/2002	surface	537-140-0	1. TTLC		61	mg/kg	5	3/28/2002	Lead	Soil	ATL
3/27/2002	surface	537-140-0	2. STLC		34	mg/l	0.2	4/8/2002	Lead	Soil	ATL
3/27/2002	surface	537-140-0	3. STLC-DI	ND		mg/l			Lead	Soil	
	surface	537-140-0	4. TCLP			mg/l			Lead	Soil	
	surface	537-140-0	5. PH							Soil	
3/27/2002	.3 m	537-140-1	1. TTLC		29	mg/kg	5	3/28/2002	Lead	Soil	ATL
	.3 m	537-140-1	2. STLC			mg/l			Lead	Soil	
	.3 m	537-140-1	3. STLC-DI			mg/l			Lead	Soil	
	.3 m	537-140-1	4. TCLP			mg/l			Lead	Soil	
	.3 m	537-140-1	5. PH							Soil	
3/27/2002	.6 m	537-140-2	1. TTLC		130	mg/kg	5	3/28/2002	Lead	Soil	ATL
3/27/2002	.6 m	537-140-2	2. STLC		4.4	mg/l	0.2	4/8/2002	Lead	Soil	ATL
	.6 m	537-140-2	3. STLC-DI			mg/l			Lead	Soil	
	.6 m	537-140-2	4. TCLP			mg/l			Lead	Soil	
	.6 m	537-140-2	5. PH							Soil	
3/27/2002	.9 m	537-140-3	1. TTLC		6.9	mg/kg	5	3/28/2002	Lead	Soil	ATL
	.9 m	537-140-3	2. STLC			mg/l			Lead	Soil	
	.9 m	537-140-3	3. STLC-DI			mg/l			Lead	Soil	
	.9 m	537-140-3	4. TCLP			mg/l			Lead	Soil	
	.9 m	537-140-3	5. PH							Soil	
	1.5 m	537-140-5	1. TTLC			mg/kg			Lead	Soil	
	1.5 m	537-140-5	2. STLC			mg/l			Lead	Soil	
	1.5 m	537-140-5	3. STLC-DI			mg/l			Lead	Soil	
	1.5 m	537-140-5	4. TCLP			mg/l			Lead	Soil	
	1.5 m	537-140-5	5. PH							Soil	
3/27/2002	surface	537-141-0	1. TTLC		7.1	mg/kg	5	3/28/2002	Lead	Soil	ATL
	surface	537-141-0	2. STLC			mg/l			Lead	Soil	
	surface	537-141-0	3. STLC-DI			mg/l			Lead	Soil	
	surface	537-141-0	4. TCLP			mg/l			Lead	Soil	
	surface	537-141-0	5. PH							Soil	
3/27/2002	.3 m	537-141-1	1. TTLC		21	mg/kg	5	3/28/2002	Lead	Soil	ATL
	.3 m	537-141-1	2. STLC			mg/l			Lead	Soil	

	.3 m	537-141-1	3. STLC-DI			mg/l				Lead	Soil	
	.3 m	537-141-1	4. TCLP			mg/l				Lead	Soil	
	.3 m	537-141-1	5. PH								Soil	
3/27/2002	.6 m	537-141-2	1. TTLC		59	mg/kg	5	3/28/2002	Lead		Soil	ATL
3/27/2002	.6 m	537-141-2	2. STLC	ND		mg/l	0.2	4/8/2002	Lead		Soil	ATL
	.6 m	537-141-2	3. STLC-DI			mg/l				Lead	Soil	
	.6 m	537-141-2	4. TCLP			mg/l				Lead	Soil	
3/27/2002	.6 m	537-141-2	5. PH		8.31		0.1	3/29/2002			Soil	ATL
3/27/2002	.9 m	537-141-3	1. TTLC		10	mg/kg	5	3/28/2002	Lead		Soil	ATL
	.9 m	537-141-3	2. STLC			mg/l				Lead	Soil	
	.9 m	537-141-3	3. STLC-DI			mg/l				Lead	Soil	
	.9 m	537-141-3	4. TCLP			mg/l				Lead	Soil	
	.9 m	537-141-3	5. PH								Soil	
	1.5 m	537-141-5	1. TTLC			mg/kg				Lead	Soil	
	1.5 m	537-141-5	2. STLC			mg/l				Lead	Soil	
	1.5 m	537-141-5	3. STLC-DI			mg/l				Lead	Soil	
	1.5 m	537-141-5	4. TCLP			mg/l				Lead	Soil	
	1.5 m	537-141-5	5. PH								Soil	
3/27/2002	surface	537-142-0	1. TTLC		1000	mg/kg	5	3/28/2002	Lead		Soil	ATL
	surface	537-142-0	2. STLC			mg/l				Lead	Soil	
	surface	537-142-0	3. STLC-DI			mg/l				Lead	Soil	
3/27/2002	surface	537-142-0	4. TCLP		1.9	mg/l	0.2	4/5/2002	Lead		Soil	ATL
	surface	537-142-0	5. PH								Soil	
3/27/2002	.3 m	537-142-1	1. TTLC		580	mg/kg	5	3/28/2002	Lead		Soil	ATL
3/27/2002	.3 m	537-142-1	2. STLC		41	mg/l	0.2	4/8/2002	Lead		Soil	ATL
3/27/2002	.3 m	537-142-1	3. STLC-DI	ND		mg/l	0.2	4/11/2002	Lead		Soil	ATL
	.3 m	537-142-1	4. TCLP			mg/l				Lead	Soil	
	.3 m	537-142-1	5. PH								Soil	
3/27/2002	.6 m	537-142-2	1. TTLC		31	mg/kg	5	3/28/2002	Lead		Soil	ATL
	.6 m	537-142-2	2. STLC			mg/l				Lead	Soil	
	.6 m	537-142-2	3. STLC-DI			mg/l				Lead	Soil	
	.6 m	537-142-2	4. TCLP			mg/l				Lead	Soil	
	.6 m	537-142-2	5. PH								Soil	
3/27/2002	.9 m	537-142-3	1. TTLC		13	mg/kg	5	3/28/2002	Lead		Soil	ATL
	.9 m	537-142-3	2. STLC			mg/l				Lead	Soil	
	.9 m	537-142-3	3. STLC-DI			mg/l				Lead	Soil	
	.9 m	537-142-3	4. TCLP			mg/l				Lead	Soil	
	.9 m	537-142-3	5. PH								Soil	
3/27/2002	1.5 m	537-142-5	1. TTLC		43	mg/kg	5	3/28/2002	Lead		Soil	ATL
	1.5 m	537-142-5	2. STLC			mg/l				Lead	Soil	
	1.5 m	537-142-5	3. STLC-DI			mg/l				Lead	Soil	
	1.5 m	537-142-5	4. TCLP			mg/l				Lead	Soil	

	1.5 m	537-142-5	5. PH								Soil	
3/27/2002	surface	537-143-0	1. TTLC		1500	mg/kg		5	3/28/2002	Lead	Soil	ATL
	surface	537-143-0	2. STLC			mg/l				Lead	Soil	
	surface	537-143-0	3. STLC-DI			mg/l				Lead	Soil	
3/27/2002	surface	537-143-0	4. TCLP		3.4	mg/l		0.2	4/5/2002	Lead	Soil	ATL
	surface	537-143-0	5. PH								Soil	
3/27/2002	.3 m	537-143-1	1. TTLC		56	mg/kg		5	3/28/2002	Lead	Soil	ATL
3/27/2002	.3 m	537-143-1	2. STLC		4.8	mg/l		0.2	4/8/2002	Lead	Soil	ATL
	.3 m	537-143-1	3. STLC-DI			mg/l				Lead	Soil	
	.3 m	537-143-1	4. TCLP			mg/l				Lead	Soil	
	.3 m	537-143-1	5. PH								Soil	
3/27/2002	.6 m	537-143-2	1. TTLC		56	mg/kg		5	3/28/2002	Lead	Soil	ATL
3/27/2002	.6 m	537-143-2	2. STLC		4.7	mg/l		0.2	4/8/2002	Lead	Soil	ATL
	.6 m	537-143-2	3. STLC-DI			mg/l				Lead	Soil	
	.6 m	537-143-2	4. TCLP			mg/l				Lead	Soil	
	.6 m	537-143-2	5. PH								Soil	
3/27/2002	.9 m	537-143-3	1. TTLC		15	mg/kg		5	3/28/2002	Lead	Soil	ATL
	.9 m	537-143-3	2. STLC			mg/l				Lead	Soil	
	.9 m	537-143-3	3. STLC-DI			mg/l				Lead	Soil	
	.9 m	537-143-3	4. TCLP			mg/l				Lead	Soil	
3/27/2002	.9 m	537-143-3	5. PH		7.72			0.1	3/29/2002		Soil	ATL
	1.5 m	537-143-5	1. TTLC			mg/kg				Lead	Soil	
	1.5 m	537-143-5	2. STLC			mg/l				Lead	Soil	
	1.5 m	537-143-5	3. STLC-DI			mg/l				Lead	Soil	
	1.5 m	537-143-5	4. TCLP			mg/l				Lead	Soil	
	1.5 m	537-143-5	5. PH								Soil	
3/27/2002	surface	537-144-0	1. TTLC		1900	mg/kg		5	3/28/2002	Lead	Soil	ATL
	surface	537-144-0	2. STLC			mg/l				Lead	Soil	
	surface	537-144-0	3. STLC-DI			mg/l				Lead	Soil	
3/27/2002	surface	537-144-0	4. TCLP		5.6	mg/l		0.2	4/5/2002	Lead	Soil	ATL
	surface	537-144-0	5. PH								Soil	
3/27/2002	.3 m	537-144-1	1. TTLC		150	mg/kg		5	3/28/2002	Lead	Soil	ATL
3/27/2002	.3 m	537-144-1	2. STLC		12	mg/l		0.2	4/8/2002	Lead	Soil	ATL
3/27/2002	.3 m	537-144-1	3. STLC-DI	ND		mg/l		0.2	4/11/2002	Lead	Soil	ATL
	.3 m	537-144-1	4. TCLP			mg/l				Lead	Soil	
	.3 m	537-144-1	5. PH								Soil	
3/27/2002	.6 m	537-144-2	1. TTLC		41	mg/kg		5	3/28/2002	Lead	Soil	ATL
	.6 m	537-144-2	2. STLC			mg/l				Lead	Soil	
	.6 m	537-144-2	3. STLC-DI			mg/l				Lead	Soil	
	.6 m	537-144-2	4. TCLP			mg/l				Lead	Soil	
	.6 m	537-144-2	5. PH								Soil	
3/27/2002	.9 m	537-144-3	1. TTLC		210	mg/kg		5	3/28/2002	Lead	Soil	ATL

3/27/2002	.9 m	537-144-3	2. STLC		16	mg/l	0.2	4/8/2002	Lead	Soil	ATL
3/27/2002	.9 m	537-144-3	3. STLC-DI	ND		mg/l	0.2	4/11/2002	Lead	Soil	ATL
	.9 m	537-144-3	4. TCLP			mg/l			Lead	Soil	
	.9 m	537-144-3	5. PH							Soil	
	1.5 m	537-144-5	1. TTLC			mg/kg			Lead	Soil	
	1.5 m	537-144-5	2. STLC			mg/l			Lead	Soil	
	1.5 m	537-144-5	3. STLC-DI			mg/l			Lead	Soil	
	1.5 m	537-144-5	4. TCLP			mg/l			Lead	Soil	
	1.5 m	537-144-5	5. PH							Soil	
3/27/2002	surface	537-145-0	1. TTLC		1000	mg/kg	5	3/28/2002	Lead	Soil	ATL
	surface	537-145-0	2. STLC			mg/l			Lead	Soil	
	surface	537-145-0	3. STLC-DI			mg/l			Lead	Soil	
3/27/2002	surface	537-145-0	4. TCLP		2.3	mg/l	0.2	4/5/2002	Lead	Soil	ATL
	surface	537-145-0	5. PH							Soil	
3/27/2002	.3 m	537-145-1	1. TTLC		120	mg/kg	5	3/28/2002	Lead	Soil	ATL
3/27/2002	.3 m	537-145-1	2. STLC		11	mg/l	0.2	4/8/2002	Lead	Soil	ATL
3/27/2002	.3 m	537-145-1	3. STLC-DI	ND		mg/l	0.2	4/11/2002	Lead	Soil	ATL
	.3 m	537-145-1	4. TCLP			mg/l			Lead	Soil	
	.3 m	537-145-1	5. PH							Soil	
3/27/2002	.6 m	537-145-2	1. TTLC		46	mg/kg	5	3/28/2002	Lead	Soil	ATL
	.6 m	537-145-2	2. STLC			mg/l			Lead	Soil	
	.6 m	537-145-2	3. STLC-DI			mg/l			Lead	Soil	
	.6 m	537-145-2	4. TCLP			mg/l			Lead	Soil	
	.6 m	537-145-2	5. PH							Soil	
	.9 m	537-145-3	1. TTLC			mg/kg			Lead	Soil	
	.9 m	537-145-3	2. STLC			mg/l			Lead	Soil	
	.9 m	537-145-3	3. STLC-DI			mg/l			Lead	Soil	
	.9 m	537-145-3	4. TCLP			mg/l			Lead	Soil	
	.9 m	537-145-3	5. PH							Soil	
	1.5 m	537-145-5	1. TTLC			mg/kg			Lead	Soil	
	1.5 m	537-145-5	2. STLC			mg/l			Lead	Soil	
	1.5 m	537-145-5	3. STLC-DI			mg/l			Lead	Soil	
	1.5 m	537-145-5	4. TCLP			mg/l			Lead	Soil	
	1.5 m	537-145-5	5. PH							Soil	
3/27/2002	surface	537-146-0	1. TTLC		870	mg/kg	5	3/28/2002	Lead	Soil	ATL
3/27/2002	surface	537-146-0	2. STLC		73	mg/l	0.2	4/8/2002	Lead	Soil	ATL
3/27/2002	surface	537-146-0	3. STLC-DI		2.4	mg/l	0.2	4/11/2002	Lead	Soil	ATL
	surface	537-146-0	4. TCLP			mg/l			Lead	Soil	
	surface	537-146-0	5. PH							Soil	
3/27/2002	.3 m	537-146-1	1. TTLC		21	mg/kg	5	3/28/2002	Lead	Soil	ATL
	.3 m	537-146-1	2. STLC			mg/l			Lead	Soil	
	.3 m	537-146-1	3. STLC-DI			mg/l			Lead	Soil	

	.3 m	537-146-1	4. TCLP			mg/l				Lead	Soil	
	.3 m	537-146-1	5. PH								Soil	
3/27/2002	.6 m	537-146-2	1. TTLC		9.8	mg/kg	5	3/28/2002		Lead	Soil	ATL
	.6 m	537-146-2	2. STLC			mg/l				Lead	Soil	
	.6 m	537-146-2	3. STLC-DI			mg/l				Lead	Soil	
	.6 m	537-146-2	4. TCLP			mg/l				Lead	Soil	
3/27/2002	.6 m	537-146-2	5. PH		7.71		0.1	3/29/2002			Soil	ATL
3/27/2002	.9 m	537-146-3	1. TTLC		8.8	mg/kg	5	3/28/2002		Lead	Soil	ATL
	.9 m	537-146-3	2. STLC			mg/l				Lead	Soil	
	.9 m	537-146-3	3. STLC-DI			mg/l				Lead	Soil	
	.9 m	537-146-3	4. TCLP			mg/l				Lead	Soil	
	.9 m	537-146-3	5. PH								Soil	
3/27/2002	1.5 m	537-146-5	1. TTLC		6.1	mg/kg	5	3/28/2002		Lead	Soil	ATL
	1.5 m	537-146-5	2. STLC			mg/l				Lead	Soil	
	1.5 m	537-146-5	3. STLC-DI			mg/l				Lead	Soil	
	1.5 m	537-146-5	4. TCLP			mg/l				Lead	Soil	
	1.5 m	537-146-5	5. PH								Soil	
3/27/2002	surface	537-147-0	1. TTLC		560	mg/kg	5	3/28/2002		Lead	Soil	ATL
3/27/2002	surface	537-147-0	2. STLC		68	mg/l	0.2	4/8/2002		Lead	Soil	ATL
3/27/2002	surface	537-147-0	3. STLC-DI		0.27	mg/l	0.2	4/11/2002		Lead	Soil	ATL
	surface	537-147-0	4. TCLP			mg/l				Lead	Soil	
	surface	537-147-0	5. PH								Soil	
3/27/2002	.3 m	537-147-1	1. TTLC		200	mg/kg	5	3/28/2002		Lead	Soil	ATL
3/27/2002	.3 m	537-147-1	2. STLC		24	mg/l	0.2	4/8/2002		Lead	Soil	ATL
3/27/2002	.3 m	537-147-1	3. STLC-DI	ND		mg/l	0.2	4/11/2002		Lead	Soil	ATL
	.3 m	537-147-1	4. TCLP			mg/l				Lead	Soil	
	.3 m	537-147-1	5. PH								Soil	
3/27/2002	.6 m	537-147-2	1. TTLC		11	mg/kg	5	3/28/2002		Lead	Soil	ATL
	.6 m	537-147-2	2. STLC			mg/l				Lead	Soil	
	.6 m	537-147-2	3. STLC-DI			mg/l				Lead	Soil	
	.6 m	537-147-2	4. TCLP			mg/l				Lead	Soil	
	.6 m	537-147-2	5. PH								Soil	
3/27/2002	.9 m	537-147-3	1. TTLC		6.9	mg/kg	5	3/28/2002		Lead	Soil	ATL
	.9 m	537-147-3	2. STLC			mg/l				Lead	Soil	
	.9 m	537-147-3	3. STLC-DI			mg/l				Lead	Soil	
	.9 m	537-147-3	4. TCLP			mg/l				Lead	Soil	
	.9 m	537-147-3	5. PH								Soil	
	1.5 m	537-147-5	1. TTLC			mg/kg				Lead	Soil	
	1.5 m	537-147-5	2. STLC			mg/l				Lead	Soil	
	1.5 m	537-147-5	3. STLC-DI			mg/l				Lead	Soil	
	1.5 m	537-147-5	4. TCLP			mg/l				Lead	Soil	
	1.5 m	537-147-5	5. PH								Soil	

3/27/2002	surface	537-148-0	1. TTLC		760	mg/kg	5	3/28/2002	Lead	Soil	ATL
3/27/2002	surface	537-148-0	2. STLC		140	mg/l	0.2	4/8/2002	Lead	Soil	ATL
3/27/2002	surface	537-148-0	3. STLC-DI		1.8	mg/l	0.2	4/11/2002	Lead	Soil	ATL
	surface	537-148-0	4. TCLP			mg/l			Lead	Soil	
	surface	537-148-0	5. PH							Soil	
3/27/2002	.3 m	537-148-1	1. TTLC		730	mg/kg	5	3/28/2002	Lead	Soil	ATL
3/27/2002	.3 m	537-148-1	2. STLC		66	mg/l	0.2	4/8/2002	Lead	Soil	ATL
3/27/2002	.3 m	537-148-1	3. STLC-DI		2.5	mg/l	0.2	4/11/2002	Lead	Soil	ATL
	.3 m	537-148-1	4. TCLP			mg/l			Lead	Soil	
	.3 m	537-148-1	5. PH							Soil	
3/27/2002	.6 m	537-148-2	1. TTLC		330	mg/kg	5	3/28/2002	Lead	Soil	ATL
3/27/2002	.6 m	537-148-2	2. STLC		19	mg/l	0.2	4/8/2002	Lead	Soil	ATL
3/27/2002	.6 m	537-148-2	3. STLC-DI		0.37	mg/l	0.2	4/11/2002	Lead	Soil	ATL
	.6 m	537-148-2	4. TCLP			mg/l			Lead	Soil	
3/27/2002	.6 m	537-148-2	5. PH		7.98		0.1	3/29/2002		Soil	ATL
3/27/2002	.9 m	537-148-3	1. TTLC		15	mg/kg	5	3/28/2002	Lead	Soil	ATL
	.9 m	537-148-3	2. STLC			mg/l			Lead	Soil	
	.9 m	537-148-3	3. STLC-DI			mg/l			Lead	Soil	
	.9 m	537-148-3	4. TCLP			mg/l			Lead	Soil	
	.9 m	537-148-3	5. PH							Soil	
3/27/2002	1.5 m	537-148-5	1. TTLC		210	mg/kg	5	3/28/2002	Lead	Soil	ATL
3/27/2002	1.5 m	537-148-5	2. STLC		10	mg/l	0.2	4/8/2002	Lead	Soil	ATL
3/27/2002	1.5 m	537-148-5	3. STLC-DI	ND		mg/l	0.2	4/11/2002	Lead	Soil	ATL
	1.5 m	537-148-5	4. TCLP			mg/l			Lead	Soil	
	1.5 m	537-148-5	5. PH							Soil	
3/27/2002	surface	537-149-0	1. TTLC		660	mg/kg	5	3/28/2002	Lead	Soil	ATL
3/27/2002	surface	537-149-0	2. STLC		57	mg/l	0.2	4/8/2002	Lead	Soil	ATL
3/27/2002	surface	537-149-0	3. STLC-DI		2.2	mg/l	0.2	4/11/2002	Lead	Soil	ATL
	surface	537-149-0	4. TCLP			mg/l			Lead	Soil	
	surface	537-149-0	5. PH							Soil	
3/27/2002	.3 m	537-149-1	1. TTLC		70	mg/kg	5	3/28/2002	Lead	Soil	ATL
3/27/2002	.3 m	537-149-1	2. STLC		6.7	mg/l	0.2	4/8/2002	Lead	Soil	ATL
3/27/2002	.3 m	537-149-1	3. STLC-DI	ND		mg/l	0.2	4/11/2002	Lead	Soil	ATL
	.3 m	537-149-1	4. TCLP			mg/l			Lead	Soil	
	.3 m	537-149-1	5. PH							Soil	
3/27/2002	.6 m	537-149-2	1. TTLC		22	mg/kg	5	3/28/2002	Lead	Soil	ATL
	.6 m	537-149-2	2. STLC			mg/l			Lead	Soil	
	.6 m	537-149-2	3. STLC-DI			mg/l			Lead	Soil	
	.6 m	537-149-2	4. TCLP			mg/l			Lead	Soil	
	.6 m	537-149-2	5. PH							Soil	
3/27/2002	.9 m	537-149-3	1. TTLC		58	mg/kg	5	3/28/2002	Lead	Soil	ATL
3/27/2002	.9 m	537-149-3	2. STLC		0.92	mg/l	0.2	4/8/2002	Lead	Soil	ATL

	.9 m	537-149-3	3. STLC-DI			mg/l				Lead	Soil	
	.9 m	537-149-3	4. TCLP			mg/l				Lead	Soil	
	.9 m	537-149-3	5. PH								Soil	
	1.5 m	537-149-5	1. TTLC			mg/kg				Lead	Soil	
	1.5 m	537-149-5	2. STLC			mg/l				Lead	Soil	
	1.5 m	537-149-5	3. STLC-DI			mg/l				Lead	Soil	
	1.5 m	537-149-5	4. TCLP			mg/l				Lead	Soil	
	1.5 m	537-149-5	5. PH								Soil	
3/27/2002	surface	537-150-0	1. TTLC		140	mg/kg	5	3/28/2002	Lead	Soil	ATL
3/27/2002	surface	537-150-0	2. STLC		14	mg/l	0.2	4/8/2002	Lead	Soil	ATL
3/27/2002	surface	537-150-0	3. STLC-DI	ND		mg/l	0.2	4/11/2002	Lead	Soil	ATL
	surface	537-150-0	4. TCLP			mg/l				Lead	Soil	
	surface	537-150-0	5. PH								Soil	
3/27/2002	.3 m	537-150-1	1. TTLC		74	mg/kg	5	3/28/2002	Lead	Soil	ATL
3/27/2002	.3 m	537-150-1	2. STLC		4.8	mg/l	0.2	4/8/2002	Lead	Soil	ATL
	.3 m	537-150-1	3. STLC-DI			mg/l				Lead	Soil	
	.3 m	537-150-1	4. TCLP			mg/l				Lead	Soil	
	.3 m	537-150-1	5. PH								Soil	
3/27/2002	.6 m	537-150-2	1. TTLC		53	mg/kg	5	3/28/2002	Lead	Soil	ATL
3/27/2002	.6 m	537-150-2	2. STLC		1.7	mg/l	0.2	4/8/2002	Lead	Soil	ATL
	.6 m	537-150-2	3. STLC-DI			mg/l				Lead	Soil	
	.6 m	537-150-2	4. TCLP			mg/l				Lead	Soil	
	.6 m	537-150-2	5. PH								Soil	
	.9 m	537-150-3	1. TTLC			mg/kg				Lead	Soil	
	.9 m	537-150-3	2. STLC			mg/l				Lead	Soil	
	.9 m	537-150-3	3. STLC-DI			mg/l				Lead	Soil	
	.9 m	537-150-3	4. TCLP			mg/l				Lead	Soil	
	.9 m	537-150-3	5. PH								Soil	
	1.5 m	537-150-5	1. TTLC			mg/kg				Lead	Soil	
	1.5 m	537-150-5	2. STLC			mg/l				Lead	Soil	
	1.5 m	537-150-5	3. STLC-DI			mg/l				Lead	Soil	
	1.5 m	537-150-5	4. TCLP			mg/l				Lead	Soil	
	1.5 m	537-150-5	5. PH								Soil	
3/27/2002	surface	537-151-0	1. TTLC		1600	mg/kg	5	3/28/2002	Lead	Soil	ATL
	surface	537-151-0	2. STLC			mg/l				Lead	Soil	
	surface	537-151-0	3. STLC-DI			mg/l				Lead	Soil	
3/27/2002	surface	537-151-0	4. TCLP		5.1	mg/l	0.2	4/5/2002	Lead	Soil	ATL
3/27/2002	surface	537-151-0	5. PH		6.88		0.1	3/29/2002		Soil	ATL
3/27/2002	.3 m	537-151-1	1. TTLC		1100	mg/kg	5	3/28/2002	Lead	Soil	ATL
	.3 m	537-151-1	2. STLC			mg/l				Lead	Soil	
	.3 m	537-151-1	3. STLC-DI			mg/l				Lead	Soil	
3/27/2002	.3 m	537-151-1	4. TCLP		4.1	mg/l	0.2	4/5/2002	Lead	Soil	ATL

	.3 m	537-151-1	5. PH								Soil	
	.6 m	537-151-2	1. TTLC			mg/kg				Lead	Soil	
	.6 m	537-151-2	2. STLC			mg/l				Lead	Soil	
	.6 m	537-151-2	3. STLC-DI			mg/l				Lead	Soil	
	.6 m	537-151-2	4. TCLP			mg/l				Lead	Soil	
	.6 m	537-151-2	5. PH								Soil	
	.9 m	537-151-3	1. TTLC			mg/kg				Lead	Soil	
	.9 m	537-151-3	2. STLC			mg/l				Lead	Soil	
	.9 m	537-151-3	3. STLC-DI			mg/l				Lead	Soil	
	.9 m	537-151-3	4. TCLP			mg/l				Lead	Soil	
	.9 m	537-151-3	5. PH								Soil	
	1.5 m	537-151-5	1. TTLC			mg/kg				Lead	Soil	
	1.5 m	537-151-5	2. STLC			mg/l				Lead	Soil	
	1.5 m	537-151-5	3. STLC-DI			mg/l				Lead	Soil	
	1.5 m	537-151-5	4. TCLP			mg/l				Lead	Soil	
	1.5 m	537-151-5	5. PH								Soil	
3/27/2002	surface	537-152-0	1. TTLC		140	mg/kg		5	3/28/2002	Lead	Soil	ATL
3/27/2002	surface	537-152-0	2. STLC		6.6	mg/l		0.2	4/8/2002	Lead	Soil	ATL
3/27/2002	surface	537-152-0	3. STLC-DI	ND		mg/l		0.2	4/11/2002	Lead	Soil	ATL
	surface	537-152-0	4. TCLP			mg/l				Lead	Soil	
	surface	537-152-0	5. PH								Soil	
3/27/2002	.3 m	537-152-1	1. TTLC		20	mg/kg		5	3/28/2002	Lead	Soil	ATL
	.3 m	537-152-1	2. STLC			mg/l				Lead	Soil	
	.3 m	537-152-1	3. STLC-DI			mg/l				Lead	Soil	
	.3 m	537-152-1	4. TCLP			mg/l				Lead	Soil	
	.3 m	537-152-1	5. PH								Soil	
3/27/2002	.6 m	537-152-2	1. TTLC		6.5	mg/kg		5	3/28/2002	Lead	Soil	ATL
	.6 m	537-152-2	2. STLC			mg/l				Lead	Soil	
	.6 m	537-152-2	3. STLC-DI			mg/l				Lead	Soil	
	.6 m	537-152-2	4. TCLP			mg/l				Lead	Soil	
	.6 m	537-152-2	5. PH								Soil	
3/27/2002	.9 m	537-152-3	1. TTLC		6	mg/kg		5	3/28/2002	Lead	Soil	ATL
	.9 m	537-152-3	2. STLC			mg/l				Lead	Soil	
	.9 m	537-152-3	3. STLC-DI			mg/l				Lead	Soil	
	.9 m	537-152-3	4. TCLP			mg/l				Lead	Soil	
	.9 m	537-152-3	5. PH								Soil	
3/27/2002	1.5 m	537-152-5	1. TTLC		7	mg/kg		5	3/28/2002	Lead	Soil	ATL
	1.5 m	537-152-5	2. STLC			mg/l				Lead	Soil	
	1.5 m	537-152-5	3. STLC-DI			mg/l				Lead	Soil	
	1.5 m	537-152-5	4. TCLP			mg/l				Lead	Soil	
	1.5 m	537-152-5	5. PH								Soil	
3/27/2002	surface	537-153-0	1. TTLC		560	mg/kg		5	3/28/2002	Lead	Soil	ATL

3/27/2002	surface	537-153-0	2. STLC		50	mg/l	0.2	4/8/2002	Lead	Soil	ATL
3/27/2002	surface	537-153-0	3. STLC-DI		0.26	mg/l	0.2	4/11/2002	Lead	Soil	ATL
	surface	537-153-0	4. TCLP			mg/l			Lead	Soil	
	surface	537-153-0	5. PH							Soil	
3/27/2002	.3 m	537-153-1	1. TTLC		86	mg/kg	5	3/28/2002	Lead	Soil	ATL
3/27/2002	.3 m	537-153-1	2. STLC		4.5	mg/l	0.2	4/8/2002	Lead	Soil	ATL
	.3 m	537-153-1	3. STLC-DI			mg/l			Lead	Soil	
	.3 m	537-153-1	4. TCLP			mg/l			Lead	Soil	
	.3 m	537-153-1	5. PH							Soil	
3/27/2002	.6 m	537-153-2	1. TTLC		200	mg/kg	5	3/28/2002	Lead	Soil	ATL
3/27/2002	.6 m	537-153-2	2. STLC		12	mg/l	0.2	4/8/2002	Lead	Soil	ATL
3/27/2002	.6 m	537-153-2	3. STLC-DI	ND		mg/l	0.2	4/11/2002	Lead	Soil	ATL
	.6 m	537-153-2	4. TCLP			mg/l			Lead	Soil	
	.6 m	537-153-2	5. PH							Soil	
	.9 m	537-153-3	1. TTLC			mg/kg			Lead	Soil	
	.9 m	537-153-3	2. STLC			mg/l			Lead	Soil	
	.9 m	537-153-3	3. STLC-DI			mg/l			Lead	Soil	
	.9 m	537-153-3	4. TCLP			mg/l			Lead	Soil	
	.9 m	537-153-3	5. PH							Soil	
	1.5 m	537-153-5	1. TTLC			mg/kg			Lead	Soil	
	1.5 m	537-153-5	2. STLC			mg/l			Lead	Soil	
	1.5 m	537-153-5	3. STLC-DI			mg/l			Lead	Soil	
	1.5 m	537-153-5	4. TCLP			mg/l			Lead	Soil	
	1.5 m	537-153-5	5. PH							Soil	
3/28/2002	surface	537-154-0	1. TTLC		26	mg/kg	5	3/29/2002	Lead	Soil	ATL
	surface	537-154-0	2. STLC			mg/l			Lead	Soil	
	surface	537-154-0	3. STLC-DI			mg/l			Lead	Soil	
	surface	537-154-0	4. TCLP			mg/l			Lead	Soil	
3/28/2002	surface	537-154-0	5. PH		4.86		0.1	3/29/2002		Soil	ATL
3/28/2002	.3 m	537-154-1	1. TTLC		9.9	mg/kg	5	3/29/2002	Lead	Soil	ATL
	.3 m	537-154-1	2. STLC			mg/l			Lead	Soil	
	.3 m	537-154-1	3. STLC-DI			mg/l			Lead	Soil	
	.3 m	537-154-1	4. TCLP			mg/l			Lead	Soil	
	.3 m	537-154-1	5. PH							Soil	
3/28/2002	.6 m	537-154-2	1. TTLC		17	mg/kg	5	3/29/2002	Lead	Soil	ATL
	.6 m	537-154-2	2. STLC			mg/l			Lead	Soil	
	.6 m	537-154-2	3. STLC-DI			mg/l			Lead	Soil	
	.6 m	537-154-2	4. TCLP			mg/l			Lead	Soil	
	.6 m	537-154-2	5. PH							Soil	
	.9 m	537-154-3	1. TTLC			mg/kg			Lead	Soil	
	.9 m	537-154-3	2. STLC			mg/l			Lead	Soil	
	.9 m	537-154-3	3. STLC-DI			mg/l			Lead	Soil	

	.9 m	537-154-3	4. TCLP			mg/l				Lead	Soil	
	.9 m	537-154-3	5. PH								Soil	
	1.5 m	537-154-5	1. TTLC			mg/kg				Lead	Soil	
	1.5 m	537-154-5	2. STLC			mg/l				Lead	Soil	
	1.5 m	537-154-5	3. STLC-DI			mg/l				Lead	Soil	
	1.5 m	537-154-5	4. TCLP			mg/l				Lead	Soil	
	1.5 m	537-154-5	5. PH								Soil	
3/28/2002	surface	537-155-0	1. TTLC		53	mg/kg	5	3/29/2002		Lead	Soil	ATL
3/28/2002	surface	537-155-0	2. STLC		3.1	mg/l	0.2	4/8/2002		Lead	Soil	ATL
	surface	537-155-0	3. STLC-DI			mg/l				Lead	Soil	
	surface	537-155-0	4. TCLP			mg/l				Lead	Soil	
	surface	537-155-0	5. PH								Soil	
3/28/2002	.3 m	537-155-1	1. TTLC		7	mg/kg	5	3/29/2002		Lead	Soil	ATL
	.3 m	537-155-1	2. STLC			mg/l				Lead	Soil	
	.3 m	537-155-1	3. STLC-DI			mg/l				Lead	Soil	
	.3 m	537-155-1	4. TCLP			mg/l				Lead	Soil	
	.3 m	537-155-1	5. PH								Soil	
3/28/2002	.6 m	537-155-2	1. TTLC	ND		mg/kg	5	3/29/2002		Lead	Soil	ATL
	.6 m	537-155-2	2. STLC			mg/l				Lead	Soil	
	.6 m	537-155-2	3. STLC-DI			mg/l				Lead	Soil	
	.6 m	537-155-2	4. TCLP			mg/l				Lead	Soil	
	.6 m	537-155-2	5. PH								Soil	
3/28/2002	.9 m	537-155-3	1. TTLC	ND		mg/kg	5	3/29/2002		Lead	Soil	ATL
	.9 m	537-155-3	2. STLC			mg/l				Lead	Soil	
	.9 m	537-155-3	3. STLC-DI			mg/l				Lead	Soil	
	.9 m	537-155-3	4. TCLP			mg/l				Lead	Soil	
	.9 m	537-155-3	5. PH								Soil	
3/28/2002	1.5 m	537-155-5	1. TTLC		5.9	mg/kg	5	3/29/2002		Lead	Soil	ATL
	1.5 m	537-155-5	2. STLC			mg/l				Lead	Soil	
	1.5 m	537-155-5	3. STLC-DI			mg/l				Lead	Soil	
	1.5 m	537-155-5	4. TCLP			mg/l				Lead	Soil	
	1.5 m	537-155-5	5. PH								Soil	
3/28/2002	surface	537-156-0	1. TTLC		62	mg/kg	5	3/29/2002		Lead	Soil	ATL
3/28/2002	surface	537-156-0	2. STLC		3.1	mg/l	0.2	4/8/2002		Lead	Soil	ATL
	surface	537-156-0	3. STLC-DI			mg/l				Lead	Soil	
	surface	537-156-0	4. TCLP			mg/l				Lead	Soil	
	surface	537-156-0	5. PH								Soil	
3/28/2002	.3 m	537-156-1	1. TTLC		18	mg/kg	5	3/29/2002		Lead	Soil	ATL
	.3 m	537-156-1	2. STLC			mg/l				Lead	Soil	
	.3 m	537-156-1	3. STLC-DI			mg/l				Lead	Soil	
	.3 m	537-156-1	4. TCLP			mg/l				Lead	Soil	
3/28/2002	.3 m	537-156-1	5. PH		7.59		0.1	3/29/2002			Soil	ATL

3/28/2002	.6 m	537-156-2	1. TTLC	7	mg/kg	5	3/29/2002	Lead	Soil	ATL
	.6 m	537-156-2	2. STLC		mg/l			Lead	Soil	
	.6 m	537-156-2	3. STLC-DI		mg/l			Lead	Soil	
	.6 m	537-156-2	4. TCLP		mg/l			Lead	Soil	
	.6 m	537-156-2	5. PH						Soil	
3/28/2002	.9 m	537-156-3	1. TTLC	7.3	mg/kg	5	3/29/2002	Lead	Soil	ATL
	.9 m	537-156-3	2. STLC		mg/l			Lead	Soil	
	.9 m	537-156-3	3. STLC-DI		mg/l			Lead	Soil	
	.9 m	537-156-3	4. TCLP		mg/l			Lead	Soil	
	.9 m	537-156-3	5. PH						Soil	
	1.5 m	537-156-5	1. TTLC		mg/kg			Lead	Soil	
	1.5 m	537-156-5	2. STLC		mg/l			Lead	Soil	
	1.5 m	537-156-5	3. STLC-DI		mg/l			Lead	Soil	
	1.5 m	537-156-5	4. TCLP		mg/l			Lead	Soil	
	1.5 m	537-156-5	5. PH						Soil	
3/28/2002	surface	537-157-0	1. TTLC	70	mg/kg	5	3/29/2002	Lead	Soil	ATL
3/28/2002	surface	537-157-0	2. STLC	4.8	mg/l	0.2	4/8/2002	Lead	Soil	ATL
	surface	537-157-0	3. STLC-DI		mg/l			Lead	Soil	
	surface	537-157-0	4. TCLP		mg/l			Lead	Soil	
	surface	537-157-0	5. PH						Soil	
3/28/2002	.3 m	537-157-1	1. TTLC	16	mg/kg	5	3/29/2002	Lead	Soil	ATL
	.3 m	537-157-1	2. STLC		mg/l			Lead	Soil	
	.3 m	537-157-1	3. STLC-DI		mg/l			Lead	Soil	
	.3 m	537-157-1	4. TCLP		mg/l			Lead	Soil	
	.3 m	537-157-1	5. PH						Soil	
3/28/2002	.6 m	537-157-2	1. TTLC	21	mg/kg	5	3/29/2002	Lead	Soil	ATL
	.6 m	537-157-2	2. STLC		mg/l			Lead	Soil	
	.6 m	537-157-2	3. STLC-DI		mg/l			Lead	Soil	
	.6 m	537-157-2	4. TCLP		mg/l			Lead	Soil	
	.6 m	537-157-2	5. PH						Soil	
	.9 m	537-157-3	1. TTLC		mg/kg			Lead	Soil	
	.9 m	537-157-3	2. STLC		mg/l			Lead	Soil	
	.9 m	537-157-3	3. STLC-DI		mg/l			Lead	Soil	
	.9 m	537-157-3	4. TCLP		mg/l			Lead	Soil	
	.9 m	537-157-3	5. PH						Soil	
	1.5 m	537-157-5	1. TTLC		mg/kg			Lead	Soil	
	1.5 m	537-157-5	2. STLC		mg/l			Lead	Soil	
	1.5 m	537-157-5	3. STLC-DI		mg/l			Lead	Soil	
	1.5 m	537-157-5	4. TCLP		mg/l			Lead	Soil	
	1.5 m	537-157-5	5. PH						Soil	
3/28/2002	surface	537-158-0	1. TTLC	61	mg/kg	5	3/29/2002	Lead	Soil	ATL
3/28/2002	surface	537-158-0	2. STLC	4.6	mg/l	0.2	4/8/2002	Lead	Soil	ATL

	surface	537-158-0	3. STLC-DI		mg/l			Lead	Soil	
	surface	537-158-0	4. TCLP		mg/l			Lead	Soil	
	surface	537-158-0	5. PH						Soil	
3/28/2002	.3 m	537-158-1	1. TTLC	20	mg/kg	5	3/29/2002	Lead	Soil	ATL
	.3 m	537-158-1	2. STLC		mg/l			Lead	Soil	
	.3 m	537-158-1	3. STLC-DI		mg/l			Lead	Soil	
	.3 m	537-158-1	4. TCLP		mg/l			Lead	Soil	
	.3 m	537-158-1	5. PH						Soil	
3/28/2002	.6 m	537-158-2	1. TTLC	13	mg/kg	5	3/29/2002	Lead	Soil	ATL
	.6 m	537-158-2	2. STLC		mg/l			Lead	Soil	
	.6 m	537-158-2	3. STLC-DI		mg/l			Lead	Soil	
	.6 m	537-158-2	4. TCLP		mg/l			Lead	Soil	
	.6 m	537-158-2	5. PH						Soil	
3/28/2002	.9 m	537-158-3	1. TTLC	8	mg/kg	5	3/29/2002	Lead	Soil	ATL
	.9 m	537-158-3	2. STLC		mg/l			Lead	Soil	
	.9 m	537-158-3	3. STLC-DI		mg/l			Lead	Soil	
	.9 m	537-158-3	4. TCLP		mg/l			Lead	Soil	
	.9 m	537-158-3	5. PH						Soil	
3/28/2002	1.5 m	537-158-5	1. TTLC	7.7	mg/kg	5	3/29/2002	Lead	Soil	ATL
	1.5 m	537-158-5	2. STLC		mg/l			Lead	Soil	
	1.5 m	537-158-5	3. STLC-DI		mg/l			Lead	Soil	
	1.5 m	537-158-5	4. TCLP		mg/l			Lead	Soil	
3/28/2002	1.5 m	537-158-5	5. PH	7.88		0.1	3/29/2002		Soil	ATL
3/28/2002	surface	537-159-0	1. TTLC	78	mg/kg	5	3/29/2002	Lead	Soil	ATL
3/28/2002	surface	537-159-0	2. STLC	2.8	mg/l	0.2	4/8/2002	Lead	Soil	ATL
	surface	537-159-0	3. STLC-DI		mg/l			Lead	Soil	
	surface	537-159-0	4. TCLP		mg/l			Lead	Soil	
	surface	537-159-0	5. PH						Soil	
3/28/2002	.3 m	537-159-1	1. TTLC	13	mg/kg	5	3/29/2002	Lead	Soil	ATL
	.3 m	537-159-1	2. STLC		mg/l			Lead	Soil	
	.3 m	537-159-1	3. STLC-DI		mg/l			Lead	Soil	
	.3 m	537-159-1	4. TCLP		mg/l			Lead	Soil	
	.3 m	537-159-1	5. PH						Soil	
3/28/2002	.6 m	537-159-2	1. TTLC	30	mg/kg	5	3/29/2002	Lead	Soil	ATL
	.6 m	537-159-2	2. STLC		mg/l			Lead	Soil	
	.6 m	537-159-2	3. STLC-DI		mg/l			Lead	Soil	
	.6 m	537-159-2	4. TCLP		mg/l			Lead	Soil	
	.6 m	537-159-2	5. PH						Soil	
3/28/2002	.9 m	537-159-3	1. TTLC	6.1	mg/kg	5	3/29/2002	Lead	Soil	ATL
	.9 m	537-159-3	2. STLC		mg/l			Lead	Soil	
	.9 m	537-159-3	3. STLC-DI		mg/l			Lead	Soil	
	.9 m	537-159-3	4. TCLP		mg/l			Lead	Soil	

	.9 m	537-159-3	5. PH								Soil	
	1.5 m	537-159-5	1. TTLC			mg/kg				Lead	Soil	
	1.5 m	537-159-5	2. STLC			mg/l				Lead	Soil	
	1.5 m	537-159-5	3. STLC-DI			mg/l				Lead	Soil	
	1.5 m	537-159-5	4. TCLP			mg/l				Lead	Soil	
	1.5 m	537-159-5	5. PH								Soil	
3/28/2002	surface	537-160-0	1. TTLC		290	mg/kg	5	3/29/2002	Lead		Soil	ATL
3/28/2002	surface	537-160-0	2. STLC		7.9	mg/l	0.2	4/8/2002	Lead		Soil	ATL
3/28/2002	surface	537-160-0	3. STLC-DI	ND		mg/l	0.2	4/11/2002	Lead		Soil	ATL
	surface	537-160-0	4. TCLP			mg/l				Lead	Soil	
	surface	537-160-0	5. PH								Soil	
3/28/2002	.3 m	537-160-1	1. TTLC		25	mg/kg	5	3/29/2002	Lead		Soil	ATL
	.3 m	537-160-1	2. STLC			mg/l				Lead	Soil	
	.3 m	537-160-1	3. STLC-DI			mg/l				Lead	Soil	
	.3 m	537-160-1	4. TCLP			mg/l				Lead	Soil	
	.3 m	537-160-1	5. PH								Soil	
3/28/2002	.6 m	537-160-2	1. TTLC		7.3	mg/kg	5	3/29/2002	Lead		Soil	ATL
	.6 m	537-160-2	2. STLC			mg/l				Lead	Soil	
	.6 m	537-160-2	3. STLC-DI			mg/l				Lead	Soil	
	.6 m	537-160-2	4. TCLP			mg/l				Lead	Soil	
	.6 m	537-160-2	5. PH								Soil	
3/28/2002	.9 m	537-160-3	1. TTLC		5.6	mg/kg	5	3/29/2002	Lead		Soil	ATL
	.9 m	537-160-3	2. STLC			mg/l				Lead	Soil	
	.9 m	537-160-3	3. STLC-DI			mg/l				Lead	Soil	
	.9 m	537-160-3	4. TCLP			mg/l				Lead	Soil	
	.9 m	537-160-3	5. PH								Soil	
3/28/2002	1.5 m	537-160-5	1. TTLC	ND		mg/kg	5	3/29/2002	Lead		Soil	ATL
	1.5 m	537-160-5	2. STLC			mg/l				Lead	Soil	
	1.5 m	537-160-5	3. STLC-DI			mg/l				Lead	Soil	
	1.5 m	537-160-5	4. TCLP			mg/l				Lead	Soil	
	1.5 m	537-160-5	5. PH								Soil	
3/28/2002	surface	537-161-0	1. TTLC		62	mg/kg	5	3/29/2002	Lead		Soil	ATL
3/28/2002	surface	537-161-0	2. STLC		4.3	mg/l	0.2	4/8/2002	Lead		Soil	ATL
	surface	537-161-0	3. STLC-DI			mg/l				Lead	Soil	
	surface	537-161-0	4. TCLP			mg/l				Lead	Soil	
3/28/2002	surface	537-161-0	5. PH		6.04		0.1	3/29/2002			Soil	ATL
3/28/2002	.3 m	537-161-1	1. TTLC		20	mg/kg	5	3/29/2002	Lead		Soil	ATL
	.3 m	537-161-1	2. STLC			mg/l				Lead	Soil	
	.3 m	537-161-1	3. STLC-DI			mg/l				Lead	Soil	
	.3 m	537-161-1	4. TCLP			mg/l				Lead	Soil	
	.3 m	537-161-1	5. PH								Soil	
	.6 m	537-161-2	1. TTLC			mg/kg				Lead	Soil	

	.6 m	537-161-2	2. STLC			mg/l				Lead	Soil	
	.6 m	537-161-2	3. STLC-DI			mg/l				Lead	Soil	
	.6 m	537-161-2	4. TCLP			mg/l				Lead	Soil	
	.6 m	537-161-2	5. PH								Soil	
	.9 m	537-161-3	1. TTLC			mg/kg				Lead	Soil	
	.9 m	537-161-3	2. STLC			mg/l				Lead	Soil	
	.9 m	537-161-3	3. STLC-DI			mg/l				Lead	Soil	
	.9 m	537-161-3	4. TCLP			mg/l				Lead	Soil	
	.9 m	537-161-3	5. PH								Soil	
	1.5 m	537-161-5	1. TTLC			mg/kg				Lead	Soil	
	1.5 m	537-161-5	2. STLC			mg/l				Lead	Soil	
	1.5 m	537-161-5	3. STLC-DI			mg/l				Lead	Soil	
	1.5 m	537-161-5	4. TCLP			mg/l				Lead	Soil	
	1.5 m	537-161-5	5. PH								Soil	
3/28/2002	surface	537-162-0	1. TTLC		140	mg/kg		5	3/29/2002	Lead	Soil	ATL
3/28/2002	surface	537-162-0	2. STLC		8.8	mg/l		0.2	4/8/2002	Lead	Soil	ATL
3/28/2002	surface	537-162-0	3. STLC-DI	ND		mg/l				Lead	Soil	
	surface	537-162-0	4. TCLP			mg/l				Lead	Soil	
	surface	537-162-0	5. PH								Soil	
3/28/2002	.3 m	537-162-1	1. TTLC		21	mg/kg		5	3/29/2002	Lead	Soil	ATL
	.3 m	537-162-1	2. STLC			mg/l				Lead	Soil	
	.3 m	537-162-1	3. STLC-DI			mg/l				Lead	Soil	
	.3 m	537-162-1	4. TCLP			mg/l				Lead	Soil	
	.3 m	537-162-1	5. PH								Soil	
	.6 m	537-162-2	1. TTLC			mg/kg				Lead	Soil	
	.6 m	537-162-2	2. STLC			mg/l				Lead	Soil	
	.6 m	537-162-2	3. STLC-DI			mg/l				Lead	Soil	
	.6 m	537-162-2	4. TCLP			mg/l				Lead	Soil	
	.6 m	537-162-2	5. PH								Soil	
	.9 m	537-162-3	1. TTLC			mg/kg				Lead	Soil	
	.9 m	537-162-3	2. STLC			mg/l				Lead	Soil	
	.9 m	537-162-3	3. STLC-DI			mg/l				Lead	Soil	
	.9 m	537-162-3	4. TCLP			mg/l				Lead	Soil	
	.9 m	537-162-3	5. PH								Soil	
	1.5 m	537-162-5	1. TTLC			mg/kg				Lead	Soil	
	1.5 m	537-162-5	2. STLC			mg/l				Lead	Soil	
	1.5 m	537-162-5	3. STLC-DI			mg/l				Lead	Soil	
	1.5 m	537-162-5	4. TCLP			mg/l				Lead	Soil	
	1.5 m	537-162-5	5. PH								Soil	
3/28/2002	surface	537-163-0	1. TTLC		530	mg/kg		5	3/29/2002	Lead	Soil	ATL
3/28/2002	surface	537-163-0	2. STLC		37	mg/l		0.2	4/8/2002	Lead	Soil	ATL
3/28/2002	surface	537-163-0	3. STLC-DI		1.2	mg/l		0.2	4/11/2002	Lead	Soil	ATL

	surface	537-163-0	4. TCLP		mg/l				Lead	Soil	
	surface	537-163-0	5. PH							Soil	
3/28/2002	.3 m	537-163-1	1. TTLC	9.1	mg/kg		5	3/29/2002	Lead	Soil	ATL
	.3 m	537-163-1	2. STLC		mg/l				Lead	Soil	
	.3 m	537-163-1	3. STLC-DI		mg/l				Lead	Soil	
	.3 m	537-163-1	4. TCLP		mg/l				Lead	Soil	
	.3 m	537-163-1	5. PH							Soil	
3/28/2002	.6 m	537-163-2	1. TTLC	5.4	mg/kg		5	3/29/2002	Lead	Soil	ATL
	.6 m	537-163-2	2. STLC		mg/l				Lead	Soil	
	.6 m	537-163-2	3. STLC-DI		mg/l				Lead	Soil	
	.6 m	537-163-2	4. TCLP		mg/l				Lead	Soil	
	.6 m	537-163-2	5. PH							Soil	
3/28/2002	.9 m	537-163-3	1. TTLC	21	mg/kg		5	3/29/2002	Lead	Soil	ATL
	.9 m	537-163-3	2. STLC		mg/l				Lead	Soil	
	.9 m	537-163-3	3. STLC-DI		mg/l				Lead	Soil	
	.9 m	537-163-3	4. TCLP		mg/l				Lead	Soil	
	.9 m	537-163-3	5. PH							Soil	
	1.5 m	537-163-5	1. TTLC		mg/kg				Lead	Soil	
	1.5 m	537-163-5	2. STLC		mg/l				Lead	Soil	
	1.5 m	537-163-5	3. STLC-DI		mg/l				Lead	Soil	
	1.5 m	537-163-5	4. TCLP		mg/l				Lead	Soil	
	1.5 m	537-163-5	5. PH							Soil	
3/28/2002	surface	537-164-0	1. TTLC	29	mg/kg		5	3/29/2002	Lead	Soil	ATL
	surface	537-164-0	2. STLC		mg/l				Lead	Soil	
	surface	537-164-0	3. STLC-DI		mg/l				Lead	Soil	
	surface	537-164-0	4. TCLP		mg/l				Lead	Soil	
	surface	537-164-0	5. PH							Soil	
3/28/2002	.3 m	537-164-1	1. TTLC	13	mg/kg		5	3/29/2002	Lead	Soil	ATL
	.3 m	537-164-1	2. STLC		mg/l				Lead	Soil	
	.3 m	537-164-1	3. STLC-DI		mg/l				Lead	Soil	
	.3 m	537-164-1	4. TCLP		mg/l				Lead	Soil	
	.3 m	537-164-1	5. PH							Soil	
3/28/2002	.6 m	537-164-2	1. TTLC	32	mg/kg		5	3/29/2002	Lead	Soil	ATL
	.6 m	537-164-2	2. STLC		mg/l				Lead	Soil	
	.6 m	537-164-2	3. STLC-DI		mg/l				Lead	Soil	
	.6 m	537-164-2	4. TCLP		mg/l				Lead	Soil	
3/28/2002	.6 m	537-164-2	5. PH	8.35			0.1			Soil	ATL
3/28/2002	.9 m	537-164-3	1. TTLC	11	mg/kg		5	3/29/2002	Lead	Soil	ATL
	.9 m	537-164-3	2. STLC		mg/l				Lead	Soil	
	.9 m	537-164-3	3. STLC-DI		mg/l				Lead	Soil	
	.9 m	537-164-3	4. TCLP		mg/l				Lead	Soil	
	.9 m	537-164-3	5. PH							Soil	

	1.5 m	537-164-5	1. TTLC			mg/kg			Lead	Soil	
	1.5 m	537-164-5	2. STLC			mg/l			Lead	Soil	
	1.5 m	537-164-5	3. STLC-DI			mg/l			Lead	Soil	
	1.5 m	537-164-5	4. TCLP			mg/l			Lead	Soil	
	1.5 m	537-164-5	5. PH							Soil	
3/28/2002	surface	537-165-0	1. TTLC		60	mg/kg	5	3/29/2002	Lead	Soil	ATL
3/28/2002	surface	537-165-0	2. STLC		3	mg/l	0.2	4/8/2002	Lead	Soil	ATL
	surface	537-165-0	3. STLC-DI			mg/l			Lead	Soil	
	surface	537-165-0	4. TCLP			mg/l			Lead	Soil	
	surface	537-165-0	5. PH							Soil	
3/28/2002	.3 m	537-165-1	1. TTLC		690	mg/kg	5	3/29/2002	Lead	Soil	ATL
3/28/2002	.3 m	537-165-1	2. STLC		49	mg/l	0.2	4/8/2002	Lead	Soil	ATL
3/28/2002	.3 m	537-165-1	3. STLC-DI		1.3	mg/l	0.2	4/11/2002	Lead	Soil	ATL
	.3 m	537-165-1	4. TCLP			mg/l			Lead	Soil	
	.3 m	537-165-1	5. PH							Soil	
3/28/2002	.6 m	537-165-2	1. TTLC		28	mg/kg	5	3/29/2002	Lead	Soil	ATL
	.6 m	537-165-2	2. STLC			mg/l			Lead	Soil	
	.6 m	537-165-2	3. STLC-DI			mg/l			Lead	Soil	
	.6 m	537-165-2	4. TCLP			mg/l			Lead	Soil	
	.6 m	537-165-2	5. PH							Soil	
3/28/2002	.9 m	537-165-3	1. TTLC		26	mg/kg	5	3/29/2002	Lead	Soil	ATL
	.9 m	537-165-3	2. STLC			mg/l			Lead	Soil	
	.9 m	537-165-3	3. STLC-DI			mg/l			Lead	Soil	
	.9 m	537-165-3	4. TCLP			mg/l			Lead	Soil	
	.9 m	537-165-3	5. PH							Soil	
3/28/2002	1.5 m	537-165-5	1. TTLC		13	mg/kg	5	3/29/2002	Lead	Soil	ATL
	1.5 m	537-165-5	2. STLC			mg/l			Lead	Soil	
	1.5 m	537-165-5	3. STLC-DI			mg/l			Lead	Soil	
	1.5 m	537-165-5	4. TCLP			mg/l			Lead	Soil	
	1.5 m	537-165-5	5. PH							Soil	
3/28/2002	surface	537-166-0	1. TTLC		190	mg/kg	5	3/29/2002	Lead	Soil	ATL
3/28/2002	surface	537-166-0	2. STLC		6.4	mg/l	0.2	4/8/2002	Lead	Soil	ATL
3/28/2002	surface	537-166-0	3. STLC-DI	ND		mg/l	0.2	4/11/2002	Lead	Soil	ATL
	surface	537-166-0	4. TCLP			mg/l			Lead	Soil	
	surface	537-166-0	5. PH							Soil	
3/28/2002	.3 m	537-166-1	1. TTLC		20	mg/kg	5	3/29/2002	Lead	Soil	ATL
	.3 m	537-166-1	2. STLC			mg/l			Lead	Soil	
	.3 m	537-166-1	3. STLC-DI			mg/l			Lead	Soil	
	.3 m	537-166-1	4. TCLP			mg/l			Lead	Soil	
	.3 m	537-166-1	5. PH							Soil	
3/28/2002	.6 m	537-166-2	1. TTLC		12	mg/kg	5	3/29/2002	Lead	Soil	ATL
	.6 m	537-166-2	2. STLC			mg/l			Lead	Soil	

	.6 m	537-166-2	3. STLC-DI			mg/l				Lead	Soil	
	.6 m	537-166-2	4. TCLP			mg/l				Lead	Soil	
	.6 m	537-166-2	5. PH								Soil	
3/28/2002	.9 m	537-166-3	1. TTLC		12	mg/kg		5	3/29/2002	Lead	Soil	ATL
	.9 m	537-166-3	2. STLC			mg/l				Lead	Soil	
	.9 m	537-166-3	3. STLC-DI			mg/l				Lead	Soil	
	.9 m	537-166-3	4. TCLP			mg/l				Lead	Soil	
3/28/2002	.9 m	537-166-3	5. PH		8.5			0.1	3/29/2002		Soil	ATL
	1.5 m	537-166-5	1. TTLC			mg/kg				Lead	Soil	
	1.5 m	537-166-5	2. STLC			mg/l				Lead	Soil	
	1.5 m	537-166-5	3. STLC-DI			mg/l				Lead	Soil	
	1.5 m	537-166-5	4. TCLP			mg/l				Lead	Soil	
	1.5 m	537-166-5	5. PH								Soil	
3/28/2002	surface	537-167-0	1. TTLC		11	mg/kg		5	3/29/2002	Lead	Soil	ATL
	surface	537-167-0	2. STLC			mg/l				Lead	Soil	
	surface	537-167-0	3. STLC-DI			mg/l				Lead	Soil	
	surface	537-167-0	4. TCLP			mg/l				Lead	Soil	
	surface	537-167-0	5. PH								Soil	
3/28/2002	.3 m	537-167-1	1. TTLC		15	mg/kg		5	3/29/2002	Lead	Soil	ATL
	.3 m	537-167-1	2. STLC			mg/l				Lead	Soil	
	.3 m	537-167-1	3. STLC-DI			mg/l				Lead	Soil	
	.3 m	537-167-1	4. TCLP			mg/l				Lead	Soil	
	.3 m	537-167-1	5. PH								Soil	
3/28/2002	.6 m	537-167-2	1. TTLC		27	mg/kg		5	3/29/2002	Lead	Soil	ATL
	.6 m	537-167-2	2. STLC			mg/l				Lead	Soil	
	.6 m	537-167-2	3. STLC-DI			mg/l				Lead	Soil	
	.6 m	537-167-2	4. TCLP			mg/l				Lead	Soil	
	.6 m	537-167-2	5. PH								Soil	
3/28/2002	.9 m	537-167-3	1. TTLC		390	mg/kg		5	3/29/2002	Lead	Soil	ATL
3/28/2002	.9 m	537-167-3	2. STLC		8.3	mg/l		0.2	4/8/2002	Lead	Soil	ATL
3/28/2002	.9 m	537-167-3	3. STLC-DI	ND		mg/l				Lead	Soil	
	.9 m	537-167-3	4. TCLP			mg/l				Lead	Soil	
	.9 m	537-167-3	5. PH								Soil	
3/28/2002	1.5 m	537-167-5	1. TTLC		240	mg/kg		5	3/29/2002	Lead	Soil	ATL
3/28/2002	1.5 m	537-167-5	2. STLC	ND		mg/l		0.2	4/8/2002	Lead	Soil	ATL
	1.5 m	537-167-5	3. STLC-DI			mg/l				Lead	Soil	
	1.5 m	537-167-5	4. TCLP			mg/l				Lead	Soil	
	1.5 m	537-167-5	5. PH								Soil	
3/28/2002	surface	537-168-0	1. TTLC	ND		mg/kg		5	3/29/2002	Lead	Soil	ATL
	surface	537-168-0	2. STLC			mg/l				Lead	Soil	
	surface	537-168-0	3. STLC-DI			mg/l				Lead	Soil	
	surface	537-168-0	4. TCLP			mg/l				Lead	Soil	

	surface	537-168-0	5. PH							Soil	
3/28/2002	.3 m	537-168-1	1. TTLC		7.3	mg/kg	5	3/29/2002	Lead	Soil	ATL
	.3 m	537-168-1	2. STLC			mg/l			Lead	Soil	
	.3 m	537-168-1	3. STLC-DI			mg/l			Lead	Soil	
	.3 m	537-168-1	4. TCLP			mg/l			Lead	Soil	
	.3 m	537-168-1	5. PH							Soil	
3/28/2002	.6 m	537-168-2	1. TTLC	ND		mg/kg	5	3/29/2002	Lead	Soil	ATL
	.6 m	537-168-2	2. STLC			mg/l			Lead	Soil	
	.6 m	537-168-2	3. STLC-DI			mg/l			Lead	Soil	
	.6 m	537-168-2	4. TCLP			mg/l			Lead	Soil	
	.6 m	537-168-2	5. PH							Soil	
3/28/2002	.9 m	537-168-3	1. TTLC		5.5	mg/kg	5	3/29/2002	Lead	Soil	ATL
	.9 m	537-168-3	2. STLC			mg/l			Lead	Soil	
	.9 m	537-168-3	3. STLC-DI			mg/l			Lead	Soil	
	.9 m	537-168-3	4. TCLP			mg/l			Lead	Soil	
	.9 m	537-168-3	5. PH							Soil	
3/28/2002	1.5 m	537-168-5	1. TTLC		6.8	mg/kg	5	3/29/2002	Lead	Soil	ATL
	1.5 m	537-168-5	2. STLC			mg/l			Lead	Soil	
	1.5 m	537-168-5	3. STLC-DI			mg/l			Lead	Soil	
	1.5 m	537-168-5	4. TCLP			mg/l			Lead	Soil	
	1.5 m	537-168-5	5. PH							Soil	
3/28/2002	surface	537-169-0	1. TTLC		320	mg/kg	5	3/29/2002	Lead	Soil	ATL
3/28/2002	surface	537-169-0	2. STLC		32	mg/l	0.2	4/8/2002	Lead	Soil	ATL
3/28/2002	surface	537-169-0	3. STLC-DI		0.46	mg/l	0.2	4/11/2002	Lead	Soil	ATL
	surface	537-169-0	4. TCLP			mg/l			Lead	Soil	
	surface	537-169-0	5. PH							Soil	
3/28/2002	.3 m	537-169-1	1. TTLC		140	mg/kg	5	3/29/2002	Lead	Soil	ATL
3/28/2002	.3 m	537-169-1	2. STLC		4.8	mg/l	0.2	4/8/2002	Lead	Soil	ATL
	.3 m	537-169-1	3. STLC-DI			mg/l			Lead	Soil	
	.3 m	537-169-1	4. TCLP			mg/l			Lead	Soil	
	.3 m	537-169-1	5. PH							Soil	
3/28/2002	.6 m	537-169-2	1. TTLC		17	mg/kg	5	3/29/2002	Lead	Soil	ATL
	.6 m	537-169-2	2. STLC			mg/l			Lead	Soil	
	.6 m	537-169-2	3. STLC-DI			mg/l			Lead	Soil	
	.6 m	537-169-2	4. TCLP			mg/l			Lead	Soil	
	.6 m	537-169-2	5. PH							Soil	
3/28/2002	.9 m	537-169-3	1. TTLC		8.8	mg/kg	5	3/29/2002	Lead	Soil	ATL
	.9 m	537-169-3	2. STLC			mg/l			Lead	Soil	
	.9 m	537-169-3	3. STLC-DI			mg/l			Lead	Soil	
	.9 m	537-169-3	4. TCLP			mg/l			Lead	Soil	
	.9 m	537-169-3	5. PH							Soil	
	1.5 m	537-169-5	1. TTLC			mg/kg			Lead	Soil	

	1.5 m	537-169-5	2. STLC			mg/l				Lead	Soil	
	1.5 m	537-169-5	3. STLC-DI			mg/l				Lead	Soil	
	1.5 m	537-169-5	4. TCLP			mg/l				Lead	Soil	
	1.5 m	537-169-5	5. PH								Soil	
3/28/2002	surface	537-170-0	1. TTLC		71	mg/kg		5	3/29/2002	Lead	Soil	ATL
3/28/2002	surface	537-170-0	2. STLC		4.7	mg/l		0.2	4/8/2002	Lead	Soil	ATL
	surface	537-170-0	3. STLC-DI			mg/l				Lead	Soil	
	surface	537-170-0	4. TCLP			mg/l				Lead	Soil	
	surface	537-170-0	5. PH								Soil	
3/28/2002	.3 m	537-170-1	1. TTLC		5.6	mg/kg		5	3/29/2002	Lead	Soil	ATL
	.3 m	537-170-1	2. STLC			mg/l				Lead	Soil	
	.3 m	537-170-1	3. STLC-DI			mg/l				Lead	Soil	
	.3 m	537-170-1	4. TCLP			mg/l				Lead	Soil	
	.3 m	537-170-1	5. PH								Soil	
3/28/2002	.6 m	537-170-2	1. TTLC	ND		mg/kg		5	3/29/2002	Lead	Soil	ATL
	.6 m	537-170-2	2. STLC			mg/l				Lead	Soil	
	.6 m	537-170-2	3. STLC-DI			mg/l				Lead	Soil	
	.6 m	537-170-2	4. TCLP			mg/l				Lead	Soil	
	.6 m	537-170-2	5. PH								Soil	
3/28/2002	.9 m	537-170-3	1. TTLC		5.2	mg/kg		5	3/29/2002	Lead	Soil	ATL
	.9 m	537-170-3	2. STLC			mg/l				Lead	Soil	
	.9 m	537-170-3	3. STLC-DI			mg/l				Lead	Soil	
	.9 m	537-170-3	4. TCLP			mg/l				Lead	Soil	
	.9 m	537-170-3	5. PH								Soil	
	1.5 m	537-170-5	1. TTLC			mg/kg				Lead	Soil	
	1.5 m	537-170-5	2. STLC			mg/l				Lead	Soil	
	1.5 m	537-170-5	3. STLC-DI			mg/l				Lead	Soil	
	1.5 m	537-170-5	4. TCLP			mg/l				Lead	Soil	
	1.5 m	537-170-5	5. PH								Soil	
3/28/2002	surface	537-171-0	1. TTLC		95	mg/kg		5	3/29/2002	Lead	Soil	ATL
3/28/2002	surface	537-171-0	2. STLC		8.2	mg/l		0.2	4/8/2002	Lead	Soil	ATL
3/28/2002	surface	537-171-0	3. STLC-DI	ND		mg/l		0.2	4/11/2002	Lead	Soil	ATL
	surface	537-171-0	4. TCLP			mg/l				Lead	Soil	
	surface	537-171-0	5. PH								Soil	
3/28/2002	.3 m	537-171-1	1. TTLC		15	mg/kg		5	3/29/2002	Lead	Soil	ATL
	.3 m	537-171-1	2. STLC			mg/l				Lead	Soil	
	.3 m	537-171-1	3. STLC-DI			mg/l				Lead	Soil	
	.3 m	537-171-1	4. TCLP			mg/l				Lead	Soil	
3/28/2002	.3 m	537-171-1	5. PH		6.53			0.1	3/29/2002		Soil	ATL
3/28/2002	.6 m	537-171-2	1. TTLC		13	mg/kg		5	3/29/2002	Lead	Soil	ATL
	.6 m	537-171-2	2. STLC			mg/l				Lead	Soil	
	.6 m	537-171-2	3. STLC-DI			mg/l				Lead	Soil	

	.6 m	537-171-2	4. TCLP			mg/l				Lead	Soil	
	.6 m	537-171-2	5. PH								Soil	
3/28/2002	.9 m	537-171-3	1. TTLC		13	mg/kg		5	3/29/2002	Lead	Soil	ATL
	.9 m	537-171-3	2. STLC			mg/l				Lead	Soil	
	.9 m	537-171-3	3. STLC-DI			mg/l				Lead	Soil	
	.9 m	537-171-3	4. TCLP			mg/l				Lead	Soil	
	.9 m	537-171-3	5. PH								Soil	
3/28/2002	1.5 m	537-171-5	1. TTLC		24	mg/kg		5	3/29/2002	Lead	Soil	ATL
	1.5 m	537-171-5	2. STLC			mg/l				Lead	Soil	
	1.5 m	537-171-5	3. STLC-DI			mg/l				Lead	Soil	
	1.5 m	537-171-5	4. TCLP			mg/l				Lead	Soil	
	1.5 m	537-171-5	5. PH								Soil	
3/28/2002	surface	537-172-0	1. TTLC		120	mg/kg		5	3/29/2002	Lead	Soil	ATL
3/28/2002	surface	537-172-0	2. STLC		8.9	mg/l		0.2	4/8/2002	Lead	Soil	ATL
3/28/2002	surface	537-172-0	3. STLC-DI	ND		mg/l		0.2	4/11/2002	Lead	Soil	ATL
	surface	537-172-0	4. TCLP			mg/l				Lead	Soil	
	surface	537-172-0	5. PH								Soil	
3/28/2002	.3 m	537-172-1	1. TTLC		34	mg/kg		5	3/29/2002	Lead	Soil	ATL
	.3 m	537-172-1	2. STLC			mg/l				Lead	Soil	
	.3 m	537-172-1	3. STLC-DI			mg/l				Lead	Soil	
	.3 m	537-172-1	4. TCLP			mg/l				Lead	Soil	
	.3 m	537-172-1	5. PH								Soil	
	.6 m	537-172-2	1. TTLC			mg/kg				Lead	Soil	
	.6 m	537-172-2	2. STLC			mg/l				Lead	Soil	
	.6 m	537-172-2	3. STLC-DI			mg/l				Lead	Soil	
	.6 m	537-172-2	4. TCLP			mg/l				Lead	Soil	
	.6 m	537-172-2	5. PH								Soil	
	.9 m	537-172-3	1. TTLC			mg/kg				Lead	Soil	
	.9 m	537-172-3	2. STLC			mg/l				Lead	Soil	
	.9 m	537-172-3	3. STLC-DI			mg/l				Lead	Soil	
	.9 m	537-172-3	4. TCLP			mg/l				Lead	Soil	
	.9 m	537-172-3	5. PH								Soil	
	1.5 m	537-172-5	1. TTLC			mg/kg				Lead	Soil	
	1.5 m	537-172-5	2. STLC			mg/l				Lead	Soil	
	1.5 m	537-172-5	3. STLC-DI			mg/l				Lead	Soil	
	1.5 m	537-172-5	4. TCLP			mg/l				Lead	Soil	
	1.5 m	537-172-5	5. PH								Soil	
3/28/2002	surface	537-173-0	1. TTLC		90	mg/kg		5	3/29/2002	Lead	Soil	ATL
3/28/2002	surface	537-173-0	2. STLC		5	mg/l		0.2	4/8/2002	Lead	Soil	ATL
	surface	537-173-0	3. STLC-DI			mg/l				Lead	Soil	
	surface	537-173-0	4. TCLP			mg/l				Lead	Soil	
	surface	537-173-0	5. PH								Soil	

3/28/2002	.3 m	537-173-1	1. TTLC		25	mg/kg	5	3/29/2002	Lead	Soil	ATL
	.3 m	537-173-1	2. STLC			mg/l			Lead	Soil	
	.3 m	537-173-1	3. STLC-DI			mg/l			Lead	Soil	
	.3 m	537-173-1	4. TCLP			mg/l			Lead	Soil	
	.3 m	537-173-1	5. PH							Soil	
	.6 m	537-173-2	1. TTLC			mg/kg			Lead	Soil	
	.6 m	537-173-2	2. STLC			mg/l			Lead	Soil	
	.6 m	537-173-2	3. STLC-DI			mg/l			Lead	Soil	
	.6 m	537-173-2	4. TCLP			mg/l			Lead	Soil	
	.6 m	537-173-2	5. PH							Soil	
	.9 m	537-173-3	1. TTLC			mg/kg			Lead	Soil	
	.9 m	537-173-3	2. STLC			mg/l			Lead	Soil	
	.9 m	537-173-3	3. STLC-DI			mg/l			Lead	Soil	
	.9 m	537-173-3	4. TCLP			mg/l			Lead	Soil	
	.9 m	537-173-3	5. PH							Soil	
	1.5 m	537-173-5	1. TTLC			mg/kg			Lead	Soil	
	1.5 m	537-173-5	2. STLC			mg/l			Lead	Soil	
	1.5 m	537-173-5	3. STLC-DI			mg/l			Lead	Soil	
	1.5 m	537-173-5	4. TCLP			mg/l			Lead	Soil	
	1.5 m	537-173-5	5. PH							Soil	
3/28/2002	surface	537-174-0	1. TTLC		32	mg/kg	5	3/29/2002	Lead	Soil	ATL
	surface	537-174-0	2. STLC			mg/l			Lead	Soil	
	surface	537-174-0	3. STLC-DI			mg/l			Lead	Soil	
	surface	537-174-0	4. TCLP			mg/l			Lead	Soil	
	surface	537-174-0	5. PH							Soil	
3/28/2002	.3 m	537-174-1	1. TTLC		7	mg/kg	5	3/29/2002	Lead	Soil	ATL
	.3 m	537-174-1	2. STLC			mg/l			Lead	Soil	
	.3 m	537-174-1	3. STLC-DI			mg/l			Lead	Soil	
	.3 m	537-174-1	4. TCLP			mg/l			Lead	Soil	
	.3 m	537-174-1	5. PH							Soil	
3/28/2002	.6 m	537-174-2	1. TTLC	ND		mg/kg	5	3/29/2002	Lead	Soil	ATL
	.6 m	537-174-2	2. STLC			mg/l			Lead	Soil	
	.6 m	537-174-2	3. STLC-DI			mg/l			Lead	Soil	
	.6 m	537-174-2	4. TCLP			mg/l			Lead	Soil	
3/28/2002	.6 m	537-174-2	5. PH		8.49		0.1	3/29/2002		Soil	ATL
3/28/2002	.9 m	537-174-3	1. TTLC		15	mg/kg	5	3/29/2002	Lead	Soil	ATL
	.9 m	537-174-3	2. STLC			mg/l			Lead	Soil	
	.9 m	537-174-3	3. STLC-DI			mg/l			Lead	Soil	
	.9 m	537-174-3	4. TCLP			mg/l			Lead	Soil	
	.9 m	537-174-3	5. PH							Soil	
	1.5 m	537-174-5	1. TTLC			mg/kg			Lead	Soil	
	1.5 m	537-174-5	2. STLC			mg/l			Lead	Soil	

	1.5 m	537-174-5	3. STLC-DI			mg/l			Lead	Soil	
	1.5 m	537-174-5	4. TCLP			mg/l			Lead	Soil	
	1.5 m	537-174-5	5. PH							Soil	
3/28/2002	surface	537-175-0	1. TTLC		140	mg/kg	5	3/29/2002	Lead	Soil	ATL
3/28/2002	surface	537-175-0	2. STLC		12	mg/l	0.2	4/8/2002	Lead	Soil	ATL
3/28/2002	surface	537-175-0	3. STLC-DI	ND		mg/l	0.2	4/11/2002	Lead	Soil	ATL
	surface	537-175-0	4. TCLP			mg/l			Lead	Soil	
	surface	537-175-0	5. PH							Soil	
3/28/2002	.3 m	537-175-1	1. TTLC		29	mg/kg	5	3/29/2002	Lead	Soil	ATL
	.3 m	537-175-1	2. STLC			mg/l			Lead	Soil	
	.3 m	537-175-1	3. STLC-DI			mg/l			Lead	Soil	
	.3 m	537-175-1	4. TCLP			mg/l			Lead	Soil	
	.3 m	537-175-1	5. PH							Soil	
3/28/2002	.6 m	537-175-2	1. TTLC		10	mg/kg	5	3/29/2002	Lead	Soil	ATL
	.6 m	537-175-2	2. STLC			mg/l			Lead	Soil	
	.6 m	537-175-2	3. STLC-DI			mg/l			Lead	Soil	
	.6 m	537-175-2	4. TCLP			mg/l			Lead	Soil	
	.6 m	537-175-2	5. PH							Soil	
3/28/2002	.9 m	537-175-3	1. TTLC		29	mg/kg	5	3/29/2002	Lead	Soil	ATL
	.9 m	537-175-3	2. STLC			mg/l			Lead	Soil	
	.9 m	537-175-3	3. STLC-DI			mg/l			Lead	Soil	
	.9 m	537-175-3	4. TCLP			mg/l			Lead	Soil	
	.9 m	537-175-3	5. PH							Soil	
	1.5 m	537-175-5	1. TTLC			mg/kg			Lead	Soil	
	1.5 m	537-175-5	2. STLC			mg/l			Lead	Soil	
	1.5 m	537-175-5	3. STLC-DI			mg/l			Lead	Soil	
	1.5 m	537-175-5	4. TCLP			mg/l			Lead	Soil	
	1.5 m	537-175-5	5. PH							Soil	
3/28/2002	surface	537-176-0	1. TTLC		110	mg/kg	5	3/29/2002	Lead	Soil	ATL
3/28/2002	surface	537-176-0	2. STLC		8.7	mg/l	0.2	4/8/2002	Lead	Soil	ATL
3/28/2002	surface	537-176-0	3. STLC-DI	ND		mg/l	0.2	4/11/2002	Lead	Soil	ATL
	surface	537-176-0	4. TCLP			mg/l			Lead	Soil	
	surface	537-176-0	5. PH							Soil	
3/28/2002	.3 m	537-176-1	1. TTLC		8.6	mg/kg	5	3/29/2002	Lead	Soil	ATL
	.3 m	537-176-1	2. STLC			mg/l			Lead	Soil	
	.3 m	537-176-1	3. STLC-DI			mg/l			Lead	Soil	
	.3 m	537-176-1	4. TCLP			mg/l			Lead	Soil	
	.3 m	537-176-1	5. PH							Soil	
3/28/2002	.6 m	537-176-2	1. TTLC	ND		mg/kg	5	3/29/2002	Lead	Soil	ATL
	.6 m	537-176-2	2. STLC			mg/l			Lead	Soil	
	.6 m	537-176-2	3. STLC-DI			mg/l			Lead	Soil	
	.6 m	537-176-2	4. TCLP			mg/l			Lead	Soil	

	.6 m	537-176-2	5. PH								Soil	
3/28/2002	.9 m	537-176-3	1. TTLC	ND		mg/kg	5	3/29/2002	Lead	Soil	ATL
	.9 m	537-176-3	2. STLC			mg/l			Lead	Soil	
	.9 m	537-176-3	3. STLC-DI			mg/l			Lead	Soil	
	.9 m	537-176-3	4. TCLP			mg/l			Lead	Soil	
	.9 m	537-176-3	5. PH							Soil	
	1.5 m	537-176-5	1. TTLC			mg/kg			Lead	Soil	
	1.5 m	537-176-5	2. STLC			mg/l			Lead	Soil	
	1.5 m	537-176-5	3. STLC-DI			mg/l			Lead	Soil	
	1.5 m	537-176-5	4. TCLP			mg/l			Lead	Soil	
	1.5 m	537-176-5	5. PH							Soil	
3/28/2002	surface	537-177-0	1. TTLC		93	mg/kg	5	3/29/2002	Lead	Soil	ATL
3/28/2002	surface	537-177-0	2. STLC		5.4	mg/l	0.2	4/8/2002	Lead	Soil	ATL
3/28/2002	surface	537-177-0	3. STLC-DI	ND		mg/l	0.2	4/11/2002	Lead	Soil	ATL
	surface	537-177-0	4. TCLP			mg/l			Lead	Soil	
3/28/2002	surface	537-177-0	5. PH		7.04		0.1	3/29/2002		Soil	ATL
3/28/2002	.3 m	537-177-1	1. TTLC		7.7	mg/kg	5	3/29/2002	Lead	Soil	ATL
	.3 m	537-177-1	2. STLC			mg/l			Lead	Soil	
	.3 m	537-177-1	3. STLC-DI			mg/l			Lead	Soil	
	.3 m	537-177-1	4. TCLP			mg/l			Lead	Soil	
	.3 m	537-177-1	5. PH							Soil	
3/28/2002	.6 m	537-177-2	1. TTLC	ND		mg/kg	5	3/29/2002	Lead	Soil	ATL
	.6 m	537-177-2	2. STLC			mg/l			Lead	Soil	
	.6 m	537-177-2	3. STLC-DI			mg/l			Lead	Soil	
	.6 m	537-177-2	4. TCLP			mg/l			Lead	Soil	
	.6 m	537-177-2	5. PH							Soil	
3/28/2002	.9 m	537-177-3	1. TTLC	ND		mg/kg	5	3/29/2002	Lead	Soil	ATL
	.9 m	537-177-3	2. STLC			mg/l			Lead	Soil	
	.9 m	537-177-3	3. STLC-DI			mg/l			Lead	Soil	
	.9 m	537-177-3	4. TCLP			mg/l			Lead	Soil	
	.9 m	537-177-3	5. PH							Soil	
3/28/2002	1.5 m	537-177-5	1. TTLC	ND		mg/kg	5	3/29/2002	Lead	Soil	ATL
	1.5 m	537-177-5	2. STLC			mg/l			Lead	Soil	
	1.5 m	537-177-5	3. STLC-DI			mg/l			Lead	Soil	
	1.5 m	537-177-5	4. TCLP			mg/l			Lead	Soil	
	1.5 m	537-177-5	5. PH							Soil	
3/28/2002	surface	537-178-0	1. TTLC		45	mg/kg	5	3/29/2002	Lead	Soil	ATL
	surface	537-178-0	2. STLC			mg/l			Lead	Soil	
	surface	537-178-0	3. STLC-DI			mg/l			Lead	Soil	
	surface	537-178-0	4. TCLP			mg/l			Lead	Soil	
	surface	537-178-0	5. PH							Soil	
3/28/2002	.3 m	537-178-1	1. TTLC		160	mg/kg	5	3/29/2002	Lead	Soil	ATL

3/28/2002	.3 m	537-178-1	2. STLC		8.2	mg/l	0.2	4/8/2002	Lead	Soil	ATL
3/28/2002	.3 m	537-178-1	3. STLC-DI	ND		mg/l	0.2	4/11/2002	Lead	Soil	ATL
	.3 m	537-178-1	4. TCLP			mg/l			Lead	Soil	
	.3 m	537-178-1	5. PH							Soil	
3/28/2002	.6 m	537-178-2	1. TTLC	ND		mg/kg	5	3/29/2002	Lead	Soil	ATL
	.6 m	537-178-2	2. STLC			mg/l			Lead	Soil	
	.6 m	537-178-2	3. STLC-DI			mg/l			Lead	Soil	
	.6 m	537-178-2	4. TCLP			mg/l			Lead	Soil	
	.6 m	537-178-2	5. PH							Soil	
3/28/2002	.9 m	537-178-3	1. TTLC	ND		mg/kg	5	3/29/2002	Lead	Soil	ATL
	.9 m	537-178-3	2. STLC			mg/l			Lead	Soil	
	.9 m	537-178-3	3. STLC-DI			mg/l			Lead	Soil	
	.9 m	537-178-3	4. TCLP			mg/l			Lead	Soil	
	.9 m	537-178-3	5. PH							Soil	
	1.5 m	537-178-5	1. TTLC			mg/kg			Lead	Soil	
	1.5 m	537-178-5	2. STLC			mg/l			Lead	Soil	
	1.5 m	537-178-5	3. STLC-DI			mg/l			Lead	Soil	
	1.5 m	537-178-5	4. TCLP			mg/l			Lead	Soil	
	1.5 m	537-178-5	5. PH							Soil	
3/28/2002	surface	537-179-0	1. TTLC		82	mg/kg	5	3/29/2002	Lead	Soil	ATL
3/28/2002	surface	537-179-0	2. STLC		5.3	mg/l	0.2	4/8/2002	Lead	Soil	ATL
3/28/2002	surface	537-179-0	3. STLC-DI	ND		mg/l			Lead	Soil	
	surface	537-179-0	4. TCLP			mg/l			Lead	Soil	
	surface	537-179-0	5. PH							Soil	
3/28/2002	.3 m	537-179-1	1. TTLC		7.7	mg/kg	5	3/29/2002	Lead	Soil	ATL
	.3 m	537-179-1	2. STLC			mg/l			Lead	Soil	
	.3 m	537-179-1	3. STLC-DI			mg/l			Lead	Soil	
	.3 m	537-179-1	4. TCLP			mg/l			Lead	Soil	
3/28/2002	.3 m	537-179-1	5. PH		7.39		0.1	3/29/2002		Soil	ATL
3/28/2002	.6 m	537-179-2	1. TTLC		8.4	mg/kg	5	3/29/2002	Lead	Soil	ATL
	.6 m	537-179-2	2. STLC			mg/l			Lead	Soil	
	.6 m	537-179-2	3. STLC-DI			mg/l			Lead	Soil	
	.6 m	537-179-2	4. TCLP			mg/l			Lead	Soil	
	.6 m	537-179-2	5. PH							Soil	
	.9 m	537-179-3	1. TTLC			mg/kg			Lead	Soil	
	.9 m	537-179-3	2. STLC			mg/l			Lead	Soil	
	.9 m	537-179-3	3. STLC-DI			mg/l			Lead	Soil	
	.9 m	537-179-3	4. TCLP			mg/l			Lead	Soil	
	.9 m	537-179-3	5. PH							Soil	
	1.5 m	537-179-5	1. TTLC			mg/kg			Lead	Soil	
	1.5 m	537-179-5	2. STLC			mg/l			Lead	Soil	
	1.5 m	537-179-5	3. STLC-DI			mg/l			Lead	Soil	

	1.5 m	537-179-5	4. TCLP			mg/l			Lead	Soil	
	1.5 m	537-179-5	5. PH							Soil	
3/28/2002	surface	537-180-0	1. TTLC		92	mg/kg	5	3/29/2002	Lead	Soil	ATL
3/28/2002	surface	537-180-0	2. STLC		6.4	mg/l	0.2	4/8/2002	Lead	Soil	ATL
3/28/2002	surface	537-180-0	3. STLC-DI	ND		mg/l	0.2	4/11/2002	Lead	Soil	ATL
	surface	537-180-0	4. TCLP			mg/l			Lead	Soil	
	surface	537-180-0	5. PH							Soil	
3/28/2002	.3 m	537-180-1	1. TTLC		43	mg/kg	5	3/29/2002	Lead	Soil	ATL
	.3 m	537-180-1	2. STLC			mg/l			Lead	Soil	
	.3 m	537-180-1	3. STLC-DI			mg/l			Lead	Soil	
	.3 m	537-180-1	4. TCLP			mg/l			Lead	Soil	
	.3 m	537-180-1	5. PH							Soil	
3/28/2002	.6 m	537-180-2	1. TTLC	ND		mg/kg	5	3/29/2002	Lead	Soil	ATL
	.6 m	537-180-2	2. STLC			mg/l			Lead	Soil	
	.6 m	537-180-2	3. STLC-DI			mg/l			Lead	Soil	
	.6 m	537-180-2	4. TCLP			mg/l			Lead	Soil	
	.6 m	537-180-2	5. PH							Soil	
3/28/2002	.9 m	537-180-3	1. TTLC		25	mg/kg	5	3/29/2002	Lead	Soil	ATL
	.9 m	537-180-3	2. STLC			mg/l			Lead	Soil	
	.9 m	537-180-3	3. STLC-DI			mg/l			Lead	Soil	
	.9 m	537-180-3	4. TCLP			mg/l			Lead	Soil	
	.9 m	537-180-3	5. PH							Soil	
3/28/2002	1.5 m	537-180-5	1. TTLC		7.2	mg/kg	5	3/29/2002	Lead	Soil	ATL
	1.5 m	537-180-5	2. STLC			mg/l			Lead	Soil	
	1.5 m	537-180-5	3. STLC-DI			mg/l			Lead	Soil	
	1.5 m	537-180-5	4. TCLP			mg/l			Lead	Soil	
	1.5 m	537-180-5	5. PH							Soil	
3/28/2002	surface	537-181-0	1. TTLC		58	mg/kg	5	3/29/2002	Lead	Soil	ATL
3/28/2002	surface	537-181-0	2. STLC		3.6	mg/l	0.2	4/8/2002	Lead	Soil	ATL
	surface	537-181-0	3. STLC-DI			mg/l			Lead	Soil	
	surface	537-181-0	4. TCLP			mg/l			Lead	Soil	
	surface	537-181-0	5. PH							Soil	
3/28/2002	.3 m	537-181-1	1. TTLC		23	mg/kg	5	3/29/2002	Lead	Soil	ATL
	.3 m	537-181-1	2. STLC			mg/l			Lead	Soil	
	.3 m	537-181-1	3. STLC-DI			mg/l			Lead	Soil	
	.3 m	537-181-1	4. TCLP			mg/l			Lead	Soil	
	.3 m	537-181-1	5. PH							Soil	
3/28/2002	.6 m	537-181-2	1. TTLC		28	mg/kg	5	3/29/2002	Lead	Soil	ATL
	.6 m	537-181-2	2. STLC			mg/l			Lead	Soil	
	.6 m	537-181-2	3. STLC-DI			mg/l			Lead	Soil	
	.6 m	537-181-2	4. TCLP			mg/l			Lead	Soil	
	.6 m	537-181-2	5. PH							Soil	

3/28/2002	.9 m	537-181-3	1. TTLC	5.3	mg/kg	5	3/29/2002	Lead	Soil	ATL
	.9 m	537-181-3	2. STLC		mg/l			Lead	Soil	
	.9 m	537-181-3	3. STLC-DI		mg/l			Lead	Soil	
	.9 m	537-181-3	4. TCLP		mg/l			Lead	Soil	
3/28/2002	.9 m	537-181-3	5. PH	7.48		0.1	3/29/2002		Soil	ATL
3/28/2002	1.5 m	537-181-5	1. TTLC	11	mg/kg	0.5	3/29/2002	Lead	Soil	ATL
	1.5 m	537-181-5	2. STLC		mg/l			Lead	Soil	
	1.5 m	537-181-5	3. STLC-DI		mg/l			Lead	Soil	
	1.5 m	537-181-5	4. TCLP		mg/l			Lead	Soil	
	1.5 m	537-181-5	5. PH						Soil	
3/28/2002	surface	537-182-0	1. TTLC	59	mg/kg	5	3/29/2002	Lead	Soil	ATL
3/28/2002	surface	537-182-0	2. STLC	4.8	mg/l	0.2	4/8/2002	Lead	Soil	ATL
	surface	537-182-0	3. STLC-DI		mg/l			Lead	Soil	
	surface	537-182-0	4. TCLP		mg/l			Lead	Soil	
	surface	537-182-0	5. PH						Soil	
3/28/2002	.3 m	537-182-1	1. TTLC	49	mg/kg	5	3/29/2002	Lead	Soil	ATL
	.3 m	537-182-1	2. STLC		mg/l			Lead	Soil	
	.3 m	537-182-1	3. STLC-DI		mg/l			Lead	Soil	
	.3 m	537-182-1	4. TCLP		mg/l			Lead	Soil	
	.3 m	537-182-1	5. PH						Soil	
	.6 m	537-182-2	1. TTLC		mg/kg			Lead	Soil	
	.6 m	537-182-2	2. STLC		mg/l			Lead	Soil	
	.6 m	537-182-2	3. STLC-DI		mg/l			Lead	Soil	
	.6 m	537-182-2	4. TCLP		mg/l			Lead	Soil	
	.6 m	537-182-2	5. PH						Soil	
	.9 m	537-182-3	1. TTLC		mg/kg			Lead	Soil	
	.9 m	537-182-3	2. STLC		mg/l			Lead	Soil	
	.9 m	537-182-3	3. STLC-DI		mg/l			Lead	Soil	
	.9 m	537-182-3	4. TCLP		mg/l			Lead	Soil	
	.9 m	537-182-3	5. PH						Soil	
	1.5 m	537-182-5	1. TTLC		mg/kg			Lead	Soil	
	1.5 m	537-182-5	2. STLC		mg/l			Lead	Soil	
	1.5 m	537-182-5	3. STLC-DI		mg/l			Lead	Soil	
	1.5 m	537-182-5	4. TCLP		mg/l			Lead	Soil	
	1.5 m	537-182-5	5. PH						Soil	
3/29/2002	surface	537-183-0	1. TTLC	46	mg/kg	5	4/1/2002	Lead	Soil	ATL
	surface	537-183-0	2. STLC		mg/l			Lead	Soil	
	surface	537-183-0	3. STLC-DI		mg/l			Lead	Soil	
	surface	537-183-0	4. TCLP		mg/l			Lead	Soil	
3/29/2002	surface	537-183-0	5. PH	7.57		5	4/1/2002		Soil	ATL
3/29/2002	.3 m	537-183-1	1. TTLC	48	mg/kg	0.2	4/9/2002	Lead	Soil	ATL
	.3 m	537-183-1	2. STLC		mg/l			Lead	Soil	

	.3 m	537-183-1	3. STLC-DI			mg/l				Lead	Soil	
	.3 m	537-183-1	4. TCLP			mg/l				Lead	Soil	
	.3 m	537-183-1	5. PH								Soil	
3/29/2002	.6 m	537-183-2	1. TTLC	ND		mg/kg				Lead	Soil	
	.6 m	537-183-2	2. STLC			mg/l				Lead	Soil	
	.6 m	537-183-2	3. STLC-DI			mg/l				Lead	Soil	
	.6 m	537-183-2	4. TCLP			mg/l				Lead	Soil	
	.6 m	537-183-2	5. PH								Soil	
3/29/2002	.9 m	537-183-3	1. TTLC		5.5	mg/kg	5	4/1/2002		Lead	Soil	ATL
	.9 m	537-183-3	2. STLC			mg/l				Lead	Soil	
	.9 m	537-183-3	3. STLC-DI			mg/l				Lead	Soil	
	.9 m	537-183-3	4. TCLP			mg/l				Lead	Soil	
	.9 m	537-183-3	5. PH								Soil	
3/29/2002	1.5 m	537-183-5	1. TTLC	ND		mg/kg				Lead	Soil	
	1.5 m	537-183-5	2. STLC			mg/l				Lead	Soil	
	1.5 m	537-183-5	3. STLC-DI			mg/l				Lead	Soil	
	1.5 m	537-183-5	4. TCLP			mg/l				Lead	Soil	
	1.5 m	537-183-5	5. PH								Soil	
3/29/2002	surface	537-184-0	1. TTLC		110	mg/kg	5	4/1/2002		Lead	Soil	ATL
3/29/2002	surface	537-184-0	2. STLC		8.7	mg/l	0.2	4/9/2002		Lead	Soil	ATL
3/29/2002	surface	537-184-0	3. STLC-DI	ND		mg/l				Lead	Soil	
	surface	537-184-0	4. TCLP			mg/l				Lead	Soil	
	surface	537-184-0	5. PH								Soil	
3/29/2002	.3 m	537-184-1	1. TTLC		17	mg/kg	5	4/1/2002		Lead	Soil	ATL
	.3 m	537-184-1	2. STLC			mg/l				Lead	Soil	
	.3 m	537-184-1	3. STLC-DI			mg/l				Lead	Soil	
	.3 m	537-184-1	4. TCLP			mg/l				Lead	Soil	
	.3 m	537-184-1	5. PH								Soil	
	.6 m	537-184-2	1. TTLC			mg/kg				Lead	Soil	
	.6 m	537-184-2	2. STLC			mg/l				Lead	Soil	
	.6 m	537-184-2	3. STLC-DI			mg/l				Lead	Soil	
	.6 m	537-184-2	4. TCLP			mg/l				Lead	Soil	
	.6 m	537-184-2	5. PH								Soil	
	.9 m	537-184-3	1. TTLC			mg/kg				Lead	Soil	
	.9 m	537-184-3	2. STLC			mg/l				Lead	Soil	
	.9 m	537-184-3	3. STLC-DI			mg/l				Lead	Soil	
	.9 m	537-184-3	4. TCLP			mg/l				Lead	Soil	
	.9 m	537-184-3	5. PH								Soil	
	1.5 m	537-184-5	1. TTLC			mg/kg				Lead	Soil	
	1.5 m	537-184-5	2. STLC			mg/l				Lead	Soil	
	1.5 m	537-184-5	3. STLC-DI			mg/l				Lead	Soil	
	1.5 m	537-184-5	4. TCLP			mg/l				Lead	Soil	

	1.5 m	537-184-5	5. PH							Soil	
3/29/2002	surface	537-185-0	1. TTLC		110	mg/kg	5	4/1/2002	Lead	Soil	ATL
3/29/2002	surface	537-185-0	2. STLC		3	mg/l	0.2	4/9/2002	Lead	Soil	ATL
	surface	537-185-0	3. STLC-DI			mg/l			Lead	Soil	
	surface	537-185-0	4. TCLP			mg/l			Lead	Soil	
	surface	537-185-0	5. PH							Soil	
3/29/2002	.3 m	537-185-1	1. TTLC		7.5	mg/kg	5	4/1/2002	Lead	Soil	ATL
	.3 m	537-185-1	2. STLC			mg/l			Lead	Soil	
	.3 m	537-185-1	3. STLC-DI			mg/l			Lead	Soil	
	.3 m	537-185-1	4. TCLP			mg/l			Lead	Soil	
	.3 m	537-185-1	5. PH							Soil	
3/29/2002	.6 m	537-185-2	1. TTLC	ND		mg/kg	5	4/1/2002	Lead	Soil	ATL
	.6 m	537-185-2	2. STLC			mg/l			Lead	Soil	
	.6 m	537-185-2	3. STLC-DI			mg/l			Lead	Soil	
	.6 m	537-185-2	4. TCLP			mg/l			Lead	Soil	
3/29/2002	.6 m	537-185-2	5. PH		7.99		0.1	4/1/2002		Soil	ATL
3/29/2002	.9 m	537-185-3	1. TTLC	ND		mg/kg	5	4/1/2002	Lead	Soil	ATL
	.9 m	537-185-3	2. STLC			mg/l			Lead	Soil	
	.9 m	537-185-3	3. STLC-DI			mg/l			Lead	Soil	
	.9 m	537-185-3	4. TCLP			mg/l			Lead	Soil	
	.9 m	537-185-3	5. PH							Soil	
	1.5 m	537-185-5	1. TTLC			mg/kg			Lead	Soil	
	1.5 m	537-185-5	2. STLC			mg/l			Lead	Soil	
	1.5 m	537-185-5	3. STLC-DI			mg/l			Lead	Soil	
	1.5 m	537-185-5	4. TCLP			mg/l			Lead	Soil	
	1.5 m	537-185-5	5. PH							Soil	
3/29/2002	surface	537-186-0	1. TTLC		97	mg/kg	5	4/1/2002	Lead	Soil	ATL
3/29/2002	surface	537-186-0	2. STLC		5.1	mg/l	0.2	4/9/2002	Lead	Soil	ATL
3/29/2002	surface	537-186-0	3. STLC-DI	ND		mg/l	0.2	4/17/2002	Lead	Soil	ATL
	surface	537-186-0	4. TCLP			mg/l			Lead	Soil	
	surface	537-186-0	5. PH							Soil	
3/29/2002	.3 m	537-186-1	1. TTLC		7.7	mg/kg	5	4/1/2002	Lead	Soil	ATL
	.3 m	537-186-1	2. STLC			mg/l			Lead	Soil	
	.3 m	537-186-1	3. STLC-DI			mg/l			Lead	Soil	
	.3 m	537-186-1	4. TCLP			mg/l			Lead	Soil	
	.3 m	537-186-1	5. PH							Soil	
3/29/2002	.6 m	537-186-2	1. TTLC		7.1	mg/kg	5	4/1/2002	Lead	Soil	ATL
	.6 m	537-186-2	2. STLC			mg/l			Lead	Soil	
	.6 m	537-186-2	3. STLC-DI			mg/l			Lead	Soil	
	.6 m	537-186-2	4. TCLP			mg/l			Lead	Soil	
	.6 m	537-186-2	5. PH							Soil	

3/29/2002	.9 m	537-186-3	1. TTLC	ND		mg/kg	5	4/1/2002	Lead	Soil	ATL
	.9 m	537-186-3	2. STLC			mg/l			Lead	Soil	
	.9 m	537-186-3	3. STLC-DI			mg/l			Lead	Soil	
	.9 m	537-186-3	4. TCLP			mg/l			Lead	Soil	
	.9 m	537-186-3	5. PH							Soil	
3/29/2002	1.5 m	537-186-5	1. TTLC		6.8	mg/kg	5	4/1/2002	Lead	Soil	ATL
	1.5 m	537-186-5	2. STLC			mg/l			Lead	Soil	
	1.5 m	537-186-5	3. STLC-DI			mg/l			Lead	Soil	
	1.5 m	537-186-5	4. TCLP			mg/l			Lead	Soil	
	1.5 m	537-186-5	5. PH							Soil	
3/29/2002	surface	537-187-0	1. TTLC		60	mg/kg	5	4/1/2002	Lead	Soil	ATL
3/29/2002	surface	537-187-0	2. STLC		2.9	mg/l	0.2	4/9/2002	Lead	Soil	ATL
	surface	537-187-0	3. STLC-DI			mg/l			Lead	Soil	
	surface	537-187-0	4. TCLP			mg/l			Lead	Soil	
	surface	537-187-0	5. PH							Soil	
3/29/2002	.3 m	537-187-1	1. TTLC		7.8	mg/kg	5	4/1/2002	Lead	Soil	ATL
	.3 m	537-187-1	2. STLC			mg/l			Lead	Soil	
	.3 m	537-187-1	3. STLC-DI			mg/l			Lead	Soil	
	.3 m	537-187-1	4. TCLP			mg/l			Lead	Soil	
	.3 m	537-187-1	5. PH							Soil	
3/29/2002	.6 m	537-187-2	1. TTLC	ND		mg/kg	5	4/1/2002	Lead	Soil	ATL
	.6 m	537-187-2	2. STLC			mg/l			Lead	Soil	
	.6 m	537-187-2	3. STLC-DI			mg/l			Lead	Soil	
	.6 m	537-187-2	4. TCLP			mg/l			Lead	Soil	
	.6 m	537-187-2	5. PH							Soil	
3/29/2002	.9 m	537-187-3	1. TTLC	ND		mg/kg	5	4/1/2002	Lead	Soil	ATL
	.9 m	537-187-3	2. STLC			mg/l			Lead	Soil	
	.9 m	537-187-3	3. STLC-DI			mg/l			Lead	Soil	
	.9 m	537-187-3	4. TCLP			mg/l			Lead	Soil	
3/29/2002	.9 m	537-187-3	5. PH		7.84		0.1	4/1/2002		Soil	ATL
	1.5 m	537-187-5	1. TTLC			mg/kg			Lead	Soil	
	1.5 m	537-187-5	2. STLC			mg/l			Lead	Soil	
	1.5 m	537-187-5	3. STLC-DI			mg/l			Lead	Soil	
	1.5 m	537-187-5	4. TCLP			mg/l			Lead	Soil	
	1.5 m	537-187-5	5. PH							Soil	
3/29/2002	surface	537-188-0	1. TTLC		15	mg/kg	5	4/1/2002	Lead	Soil	ATL
	surface	537-188-0	2. STLC			mg/l			Lead	Soil	
	surface	537-188-0	3. STLC-DI			mg/l			Lead	Soil	

	surface	537-188-0	4. TCLP		mg/l			Lead	Soil	
	surface	537-188-0	5. PH						Soil	
3/29/2002	.3 m	537-188-1	1. TTLC	6.6	mg/kg	5	4/1/2002	Lead	Soil	ATL
	.3 m	537-188-1	2. STLC		mg/l			Lead	Soil	
	.3 m	537-188-1	3. STLC-DI		mg/l			Lead	Soil	
	.3 m	537-188-1	4. TCLP		mg/l			Lead	Soil	
	.3 m	537-188-1	5. PH						Soil	
3/29/2002	.6 m	537-188-2	1. TTLC	8.7	mg/kg	5	4/1/2002	Lead	Soil	ATL
	.6 m	537-188-2	2. STLC		mg/l			Lead	Soil	
	.6 m	537-188-2	3. STLC-DI		mg/l			Lead	Soil	
	.6 m	537-188-2	4. TCLP		mg/l			Lead	Soil	
	.6 m	537-188-2	5. PH						Soil	
3/29/2002	.9 m	537-188-3	1. TTLC	6.1	mg/kg	5	4/1/2002	Lead	Soil	ATL
	.9 m	537-188-3	2. STLC		mg/l			Lead	Soil	
	.9 m	537-188-3	3. STLC-DI		mg/l			Lead	Soil	
	.9 m	537-188-3	4. TCLP		mg/l			Lead	Soil	
	.9 m	537-188-3	5. PH						Soil	
3/29/2002	1.5 m	537-188-5	1. TTLC	5.2	mg/kg	5	4/1/2002	Lead	Soil	ATL
	1.5 m	537-188-5	2. STLC		mg/l			Lead	Soil	
	1.5 m	537-188-5	3. STLC-DI		mg/l			Lead	Soil	
	1.5 m	537-188-5	4. TCLP		mg/l			Lead	Soil	
	1.5 m	537-188-5	5. PH						Soil	
3/29/2002	surface	537-189-0	1. TTLC	87	mg/kg	5	4/1/2002	Lead	Soil	ATL
3/29/2002	surface	537-189-0	2. STLC	5	mg/l	0.2	4/9/2002	Lead	Soil	ATL
	surface	537-189-0	3. STLC-DI		mg/l			Lead	Soil	
	surface	537-189-0	4. TCLP		mg/l			Lead	Soil	
	surface	537-189-0	5. PH						Soil	
3/29/2002	.3 m	537-189-1	1. TTLC	6.1	mg/kg	5	4/1/2002	Lead	Soil	ATL
	.3 m	537-189-1	2. STLC		mg/l			Lead	Soil	
	.3 m	537-189-1	3. STLC-DI		mg/l			Lead	Soil	
	.3 m	537-189-1	4. TCLP		mg/l			Lead	Soil	
	.3 m	537-189-1	5. PH						Soil	
3/29/2002	.6 m	537-189-2	1. TTLC	6	mg/kg	5	4/1/2002	Lead	Soil	ATL
	.6 m	537-189-2	2. STLC		mg/l			Lead	Soil	
	.6 m	537-189-2	3. STLC-DI		mg/l			Lead	Soil	
	.6 m	537-189-2	4. TCLP		mg/l			Lead	Soil	
	.6 m	537-189-2	5. PH						Soil	
3/29/2002	.9 m	537-189-3	1. TTLC	6.4	mg/kg	5	4/1/2002	Lead	Soil	ATL

	.9 m	537-189-3	2. STLC		mg/l			Lead	Soil	
	.9 m	537-189-3	3. STLC-DI		mg/l			Lead	Soil	
	.9 m	537-189-3	4. TCLP		mg/l			Lead	Soil	
	.9 m	537-189-3	5. PH						Soil	
3/29/2002	1.5 m	537-189-5	1. TTLC	7.3	mg/kg	5	4/1/2002	Lead	Soil	ATL
	1.5 m	537-189-5	2. STLC		mg/l			Lead	Soil	
	1.5 m	537-189-5	3. STLC-DI		mg/l			Lead	Soil	
	1.5 m	537-189-5	4. TCLP		mg/l			Lead	Soil	
3/29/2002	1.5 m	537-189-5	5. PH	7.53		0.1	4/1/2002		Soil	ATL
3/29/2002	surface	537-190-0	1. TTLC	37	mg/kg	5	4/1/2002	Lead	Soil	ATL
	surface	537-190-0	2. STLC		mg/l			Lead	Soil	
	surface	537-190-0	3. STLC-DI		mg/l			Lead	Soil	
	surface	537-190-0	4. TCLP		mg/l			Lead	Soil	
	surface	537-190-0	5. PH						Soil	
3/29/2002	.3 m	537-190-1	1. TTLC	5.9	mg/kg	5	4/1/2002	Lead	Soil	ATL
	.3 m	537-190-1	2. STLC		mg/l			Lead	Soil	
	.3 m	537-190-1	3. STLC-DI		mg/l			Lead	Soil	
	.3 m	537-190-1	4. TCLP		mg/l			Lead	Soil	
	.3 m	537-190-1	5. PH						Soil	
3/29/2002	.6 m	537-190-2	1. TTLC	6.7	mg/kg	5	4/1/2002	Lead	Soil	ATL
	.6 m	537-190-2	2. STLC		mg/l			Lead	Soil	
	.6 m	537-190-2	3. STLC-DI		mg/l			Lead	Soil	
	.6 m	537-190-2	4. TCLP		mg/l			Lead	Soil	
	.6 m	537-190-2	5. PH						Soil	
3/29/2002	.9 m	537-190-3	1. TTLC	7.2	mg/kg	5	4/1/2002	Lead	Soil	ATL
	.9 m	537-190-3	2. STLC		mg/l			Lead	Soil	
	.9 m	537-190-3	3. STLC-DI		mg/l			Lead	Soil	
	.9 m	537-190-3	4. TCLP		mg/l			Lead	Soil	
	.9 m	537-190-3	5. PH						Soil	
3/29/2002	1.5 m	537-190-5	1. TTLC	6.2	mg/kg	5	4/1/2002	Lead	Soil	ATL
	1.5 m	537-190-5	2. STLC		mg/l			Lead	Soil	
	1.5 m	537-190-5	3. STLC-DI		mg/l			Lead	Soil	
	1.5 m	537-190-5	4. TCLP		mg/l			Lead	Soil	
	1.5 m	537-190-5	5. PH						Soil	
3/29/2002	surface	537-191-0	1. TTLC	10	mg/kg	5	4/1/2002	Lead	Soil	ATL
	surface	537-191-0	2. STLC		mg/l			Lead	Soil	
	surface	537-191-0	3. STLC-DI		mg/l			Lead	Soil	
	surface	537-191-0	4. TCLP		mg/l			Lead	Soil	

	surface	537-191-0	5. PH								Soil	
3/29/2002	.3 m	537-191-1	1. TTLC		7	mg/kg		5	4/1/2002	Lead	Soil	ATL
	.3 m	537-191-1	2. STLC			mg/l				Lead	Soil	
	.3 m	537-191-1	3. STLC-DI			mg/l				Lead	Soil	
	.3 m	537-191-1	4. TCLP			mg/l				Lead	Soil	
	.3 m	537-191-1	5. PH								Soil	
3/29/2002	.6 m	537-191-2	1. TTLC		8.2	mg/kg		5	4/1/2002	Lead	Soil	ATL
	.6 m	537-191-2	2. STLC			mg/l				Lead	Soil	
	.6 m	537-191-2	3. STLC-DI			mg/l				Lead	Soil	
	.6 m	537-191-2	4. TCLP			mg/l				Lead	Soil	
	.6 m	537-191-2	5. PH								Soil	
	.9 m	537-191-3	1. TTLC			mg/kg				Lead	Soil	
	.9 m	537-191-3	2. STLC			mg/l				Lead	Soil	
	.9 m	537-191-3	3. STLC-DI			mg/l				Lead	Soil	
	.9 m	537-191-3	4. TCLP			mg/l				Lead	Soil	
	.9 m	537-191-3	5. PH								Soil	
	1.5 m	537-191-5	1. TTLC			mg/kg				Lead	Soil	
	1.5 m	537-191-5	2. STLC			mg/l				Lead	Soil	
	1.5 m	537-191-5	3. STLC-DI			mg/l				Lead	Soil	
	1.5 m	537-191-5	4. TCLP			mg/l				Lead	Soil	
	1.5 m	537-191-5	5. PH								Soil	
3/29/2002	surface	537-192-0	1. TTLC		130	mg/kg		5	4/1/2002	Lead	Soil	ATL
3/29/2002	surface	537-192-0	2. STLC		10	mg/l		0.2	4/9/2002	Lead	Soil	ATL
3/29/2002	surface	537-192-0	3. STLC-DI	ND		mg/l		0.2	4/17/2002	Lead	Soil	ATL
	surface	537-192-0	4. TCLP			mg/l				Lead	Soil	
	surface	537-192-0	5. PH								Soil	
3/29/2002	.3 m	537-192-1	1. TTLC		14	mg/kg		5	4/1/2002	Lead	Soil	ATL
	.3 m	537-192-1	2. STLC			mg/l				Lead	Soil	
	.3 m	537-192-1	3. STLC-DI			mg/l				Lead	Soil	
	.3 m	537-192-1	4. TCLP			mg/l				Lead	Soil	
3/29/2002	.3 m	537-192-1	5. PH		6.62			0.1	4/1/2002		Soil	ATL
3/29/2002	.6 m	537-192-2	1. TTLC		6.8	mg/kg		5	4/1/2002	Lead	Soil	ATL
	.6 m	537-192-2	2. STLC			mg/l				Lead	Soil	
	.6 m	537-192-2	3. STLC-DI			mg/l				Lead	Soil	
	.6 m	537-192-2	4. TCLP			mg/l				Lead	Soil	
	.6 m	537-192-2	5. PH								Soil	
3/29/2002	.9 m	537-192-3	1. TTLC		7	mg/kg		5	4/1/2002	Lead	Soil	ATL
	.9 m	537-192-3	2. STLC			mg/l				Lead	Soil	

	.9 m	537-192-3	3. STLC-DI			mg/l				Lead	Soil	
	.9 m	537-192-3	4. TCLP			mg/l				Lead	Soil	
	.9 m	537-192-3	5. PH								Soil	
3/29/2002	1.5 m	537-192-5	1. TTLC		8	mg/kg		5	4/1/2002	Lead	Soil	ATL
	1.5 m	537-192-5	2. STLC			mg/l				Lead	Soil	
	1.5 m	537-192-5	3. STLC-DI			mg/l				Lead	Soil	
	1.5 m	537-192-5	4. TCLP			mg/l				Lead	Soil	
	1.5 m	537-192-5	5. PH								Soil	
3/29/2002	surface	537-193-0	1. TTLC		100	mg/kg		5	4/1/2002	Lead	Soil	ATL
3/29/2002	surface	537-193-0	2. STLC		2.3	mg/l		0.2	4/9/2002	Lead	Soil	ATL
	surface	537-193-0	3. STLC-DI			mg/l				Lead	Soil	
	surface	537-193-0	4. TCLP			mg/l				Lead	Soil	
	surface	537-193-0	5. PH								Soil	
3/29/2002	.3 m	537-193-1	1. TTLC		7.8	mg/kg		5	4/1/2002	Lead	Soil	ATL
	.3 m	537-193-1	2. STLC			mg/l				Lead	Soil	
	.3 m	537-193-1	3. STLC-DI			mg/l				Lead	Soil	
	.3 m	537-193-1	4. TCLP			mg/l				Lead	Soil	
	.3 m	537-193-1	5. PH								Soil	
3/29/2002	.6 m	537-193-2	1. TTLC		7.4	mg/kg		5	4/1/2002	Lead	Soil	ATL
	.6 m	537-193-2	2. STLC			mg/l				Lead	Soil	
	.6 m	537-193-2	3. STLC-DI			mg/l				Lead	Soil	
	.6 m	537-193-2	4. TCLP			mg/l				Lead	Soil	
	.6 m	537-193-2	5. PH								Soil	
	.9 m	537-193-3	1. TTLC			mg/kg				Lead	Soil	
	.9 m	537-193-3	2. STLC			mg/l				Lead	Soil	
	.9 m	537-193-3	3. STLC-DI			mg/l				Lead	Soil	
	.9 m	537-193-3	4. TCLP			mg/l				Lead	Soil	
	.9 m	537-193-3	5. PH								Soil	
	1.5 m	537-193-5	1. TTLC			mg/kg				Lead	Soil	
	1.5 m	537-193-5	2. STLC			mg/l				Lead	Soil	
	1.5 m	537-193-5	3. STLC-DI			mg/l				Lead	Soil	
	1.5 m	537-193-5	4. TCLP			mg/l				Lead	Soil	
	1.5 m	537-193-5	5. PH								Soil	
3/29/2002	surface	537-194-0	1. TTLC		120	mg/kg		5	4/1/2002	Lead	Soil	ATL
3/29/2002	surface	537-194-0	2. STLC		6.8	mg/l		0.2	4/9/2002	Lead	Soil	ATL
3/29/2002	surface	537-194-0	3. STLC-DI	ND		mg/l		0.2	4/17/2002	Lead	Soil	ATL
	surface	537-194-0	4. TCLP			mg/l				Lead	Soil	
	surface	537-194-0	5. PH								Soil	

3/29/2002	.3 m	537-194-1	1. TTLC		95	mg/kg	5	4/1/2002	Lead	Soil	ATL
3/29/2002	.3 m	537-194-1	2. STLC		4.2	mg/l	0.2	4/9/2002	Lead	Soil	ATL
	.3 m	537-194-1	3. STLC-DI			mg/l			Lead	Soil	
	.3 m	537-194-1	4. TCLP			mg/l			Lead	Soil	
	.3 m	537-194-1	5. PH							Soil	
3/29/2002	.6 m	537-194-2	1. TTLC		7.2	mg/kg	5	4/1/2002	Lead	Soil	ATL
	.6 m	537-194-2	2. STLC			mg/l			Lead	Soil	
	.6 m	537-194-2	3. STLC-DI			mg/l			Lead	Soil	
	.6 m	537-194-2	4. TCLP			mg/l			Lead	Soil	
	.6 m	537-194-2	5. PH							Soil	
3/29/2002	.9 m	537-194-3	1. TTLC		6.2	mg/kg	5	4/1/2002	Lead	Soil	ATL
	.9 m	537-194-3	2. STLC			mg/l			Lead	Soil	
	.9 m	537-194-3	3. STLC-DI			mg/l			Lead	Soil	
	.9 m	537-194-3	4. TCLP			mg/l			Lead	Soil	
3/29/2002	.9 m	537-194-3	5. PH		7.49		0.1	4/1/2002		Soil	ATL
	1.5 m	537-194-5	1. TTLC			mg/kg			Lead	Soil	
	1.5 m	537-194-5	2. STLC			mg/l			Lead	Soil	
	1.5 m	537-194-5	3. STLC-DI			mg/l			Lead	Soil	
	1.5 m	537-194-5	4. TCLP			mg/l			Lead	Soil	
	1.5 m	537-194-5	5. PH							Soil	
3/29/2002	surface	537-195-0	1. TTLC		200	mg/kg	5	4/1/2002	Lead	Soil	ATL
3/29/2002	surface	537-195-0	2. STLC		8.8	mg/l	0.2	4/9/2002	Lead	Soil	ATL
3/29/2002	surface	537-195-0	3. STLC-DI	ND		mg/l	0.2	4/17/2002	Lead	Soil	ATL
	surface	537-195-0	4. TCLP			mg/l			Lead	Soil	
	surface	537-195-0	5. PH							Soil	
3/29/2002	.3 m	537-195-1	1. TTLC		10	mg/kg	5	4/1/2002	Lead	Soil	ATL
	.3 m	537-195-1	2. STLC			mg/l			Lead	Soil	
	.3 m	537-195-1	3. STLC-DI			mg/l			Lead	Soil	
	.3 m	537-195-1	4. TCLP			mg/l			Lead	Soil	
	.3 m	537-195-1	5. PH							Soil	
3/29/2002	.6 m	537-195-2	1. TTLC		6.8	mg/kg	5	4/1/2002	Lead	Soil	ATL
	.6 m	537-195-2	2. STLC			mg/l			Lead	Soil	
	.6 m	537-195-2	3. STLC-DI			mg/l			Lead	Soil	
	.6 m	537-195-2	4. TCLP			mg/l			Lead	Soil	
	.6 m	537-195-2	5. PH							Soil	
3/29/2002	.9 m	537-195-3	1. TTLC		7.6	mg/kg	5	4/1/2002	Lead	Soil	ATL
	.9 m	537-195-3	2. STLC			mg/l			Lead	Soil	
	.9 m	537-195-3	3. STLC-DI			mg/l			Lead	Soil	

	.9 m	537-195-3	4. TCLP			mg/l				Lead	Soil	
	.9 m	537-195-3	5. PH								Soil	
3/29/2002	1.5 m	537-195-5	1. TTLC		8.6	mg/kg		5	4/1/2002	Lead	Soil	ATL
	1.5 m	537-195-5	2. STLC			mg/l				Lead	Soil	
	1.5 m	537-195-5	3. STLC-DI			mg/l				Lead	Soil	
	1.5 m	537-195-5	4. TCLP			mg/l				Lead	Soil	
	1.5 m	537-195-5	5. PH								Soil	
3/29/2002	surface	537-196-0	1. TTLC		180	mg/kg		5	4/1/2002	Lead	Soil	ATL
3/29/2002	surface	537-196-0	2. STLC		6.7	mg/l		0.2	4/9/2002	Lead	Soil	ATL
3/29/2002	surface	537-196-0	3. STLC-DI	ND		mg/l		0.2	4/17/2002	Lead	Soil	ATL
	surface	537-196-0	4. TCLP			mg/l				Lead	Soil	
	surface	537-196-0	5. PH								Soil	
3/29/2002	.3 m	537-196-1	1. TTLC		14	mg/kg		5	4/1/2002	Lead	Soil	ATL
	.3 m	537-196-1	2. STLC			mg/l				Lead	Soil	
	.3 m	537-196-1	3. STLC-DI			mg/l				Lead	Soil	
	.3 m	537-196-1	4. TCLP			mg/l				Lead	Soil	
	.3 m	537-196-1	5. PH								Soil	
	.6 m	537-196-2	1. TTLC			mg/kg				Lead	Soil	
	.6 m	537-196-2	2. STLC			mg/l				Lead	Soil	
	.6 m	537-196-2	3. STLC-DI			mg/l				Lead	Soil	
	.6 m	537-196-2	4. TCLP			mg/l				Lead	Soil	
	.6 m	537-196-2	5. PH								Soil	
	.9 m	537-196-3	1. TTLC			mg/kg				Lead	Soil	
	.9 m	537-196-3	2. STLC			mg/l				Lead	Soil	
	.9 m	537-196-3	3. STLC-DI			mg/l				Lead	Soil	
	.9 m	537-196-3	4. TCLP			mg/l				Lead	Soil	
	.9 m	537-196-3	5. PH								Soil	
	1.5 m	537-196-5	1. TTLC			mg/kg				Lead	Soil	
	1.5 m	537-196-5	2. STLC			mg/l				Lead	Soil	
	1.5 m	537-196-5	3. STLC-DI			mg/l				Lead	Soil	
	1.5 m	537-196-5	4. TCLP			mg/l				Lead	Soil	
	1.5 m	537-196-5	5. PH								Soil	
3/29/2002	surface	537-197-0	1. TTLC		110	mg/kg		5	4/1/2002	Lead	Soil	ATL
3/29/2002	surface	537-197-0	2. STLC		3.1	mg/l		0.2	4/9/2002	Lead	Soil	ATL
	surface	537-197-0	3. STLC-DI			mg/l				Lead	Soil	
	surface	537-197-0	4. TCLP			mg/l				Lead	Soil	
	surface	537-197-0	5. PH								Soil	
3/29/2002	.3 m	537-197-1	1. TTLC		5.8	mg/kg		5	4/1/2002	Lead	Soil	ATL

	.3 m	537-197-1	2. STLC			mg/l				Lead	Soil	
	.3 m	537-197-1	3. STLC-DI			mg/l				Lead	Soil	
	.3 m	537-197-1	4. TCLP			mg/l				Lead	Soil	
	.3 m	537-197-1	5. PH								Soil	
3/29/2002	.6 m	537-197-2	1. TTLC	ND		mg/kg		5	4/1/2002	Lead	Soil	ATL
	.6 m	537-197-2	2. STLC			mg/l				Lead	Soil	
	.6 m	537-197-2	3. STLC-DI			mg/l				Lead	Soil	
	.6 m	537-197-2	4. TCLP			mg/l				Lead	Soil	
3/29/2002	.6 m	537-197-2	5. PH		6.39			0.1	4/1/2002		Soil	ATL
3/29/2002	.9 m	537-197-3	1. TTLC	ND		mg/kg		5	4/1/2002	Lead	Soil	ATL
	.9 m	537-197-3	2. STLC			mg/l				Lead	Soil	
	.9 m	537-197-3	3. STLC-DI			mg/l				Lead	Soil	
	.9 m	537-197-3	4. TCLP			mg/l				Lead	Soil	
	.9 m	537-197-3	5. PH								Soil	
3/29/2002	1.5 m	537-197-5	1. TTLC		6.1	mg/kg		5	4/1/2002	Lead	Soil	ATL
	1.5 m	537-197-5	2. STLC			mg/l				Lead	Soil	
	1.5 m	537-197-5	3. STLC-DI			mg/l				Lead	Soil	
	1.5 m	537-197-5	4. TCLP			mg/l				Lead	Soil	
	1.5 m	537-197-5	5. PH								Soil	
3/29/2002	surface	537-198-0	1. TTLC		240	mg/kg		5	4/1/2002	Lead	Soil	ATL
3/29/2002	surface	537-198-0	2. STLC		16	mg/l		0.2	4/9/2002	Lead	Soil	ATL
3/29/2002	surface	537-198-0	3. STLC-DI	ND		mg/l		0.2	4/17/2002	Lead	Soil	ATL
	surface	537-198-0	4. TCLP			mg/l				Lead	Soil	
	surface	537-198-0	5. PH								Soil	
3/29/2002	.3 m	537-198-1	1. TTLC		14	mg/kg		5	4/1/2002	Lead	Soil	ATL
	.3 m	537-198-1	2. STLC			mg/l				Lead	Soil	
	.3 m	537-198-1	3. STLC-DI			mg/l				Lead	Soil	
	.3 m	537-198-1	4. TCLP			mg/l				Lead	Soil	
	.3 m	537-198-1	5. PH								Soil	
	.6 m	537-198-2	1. TTLC			mg/kg				Lead	Soil	
	.6 m	537-198-2	2. STLC			mg/l				Lead	Soil	
	.6 m	537-198-2	3. STLC-DI			mg/l				Lead	Soil	
	.6 m	537-198-2	4. TCLP			mg/l				Lead	Soil	
	.6 m	537-198-2	5. PH								Soil	
	.9 m	537-198-3	1. TTLC			mg/kg				Lead	Soil	
	.9 m	537-198-3	2. STLC			mg/l				Lead	Soil	
	.9 m	537-198-3	3. STLC-DI			mg/l				Lead	Soil	
	.9 m	537-198-3	4. TCLP			mg/l				Lead	Soil	

	.9 m	537-198-3	5. PH								Soil	
	1.5 m	537-198-5	1. TTLC			mg/kg				Lead	Soil	
	1.5 m	537-198-5	2. STLC			mg/l				Lead	Soil	
	1.5 m	537-198-5	3. STLC-DI			mg/l				Lead	Soil	
	1.5 m	537-198-5	4. TCLP			mg/l				Lead	Soil	
	1.5 m	537-198-5	5. PH								Soil	
3/29/2002	surface	537-199-0	1. TTLC		190	mg/kg	5	4/1/2002		Lead	Soil	ATL
3/29/2002	surface	537-199-0	2. STLC		11	mg/l	0.2	4/9/2002		Lead	Soil	ATL
3/29/2002	surface	537-199-0	3. STLC-DI	ND		mg/l	0.2	4/17/2002		Lead	Soil	ATL
	surface	537-199-0	4. TCLP			mg/l				Lead	Soil	
	surface	537-199-0	5. PH								Soil	
3/29/2002	.3 m	537-199-1	1. TTLC		70	mg/kg	5	4/1/2002		Lead	Soil	ATL
3/29/2002	.3 m	537-199-1	2. STLC		5.3	mg/l	0.2	4/9/2002		Lead	Soil	ATL
3/29/2002	.3 m	537-199-1	3. STLC-DI	ND		mg/l	0.2	4/17/2002		Lead	Soil	ATL
	.3 m	537-199-1	4. TCLP			mg/l				Lead	Soil	
	.3 m	537-199-1	5. PH								Soil	
	.6 m	537-199-2	1. TTLC			mg/kg				Lead	Soil	
	.6 m	537-199-2	2. STLC			mg/l				Lead	Soil	
	.6 m	537-199-2	3. STLC-DI			mg/l				Lead	Soil	
	.6 m	537-199-2	4. TCLP			mg/l				Lead	Soil	
	.6 m	537-199-2	5. PH								Soil	
	.9 m	537-199-3	1. TTLC			mg/kg				Lead	Soil	
	.9 m	537-199-3	2. STLC			mg/l				Lead	Soil	
	.9 m	537-199-3	3. STLC-DI			mg/l				Lead	Soil	
	.9 m	537-199-3	4. TCLP			mg/l				Lead	Soil	
	.9 m	537-199-3	5. PH								Soil	
	1.5 m	537-199-5	1. TTLC			mg/kg				Lead	Soil	
	1.5 m	537-199-5	2. STLC			mg/l				Lead	Soil	
	1.5 m	537-199-5	3. STLC-DI			mg/l				Lead	Soil	
	1.5 m	537-199-5	4. TCLP			mg/l				Lead	Soil	
	1.5 m	537-199-5	5. PH								Soil	
3/29/2002	surface	537-200-0	1. TTLC		37	mg/kg	5	4/1/2002		Lead	Soil	ATL
	surface	537-200-0	2. STLC			mg/l				Lead	Soil	
	surface	537-200-0	3. STLC-DI			mg/l				Lead	Soil	
	surface	537-200-0	4. TCLP			mg/l				Lead	Soil	
	surface	537-200-0	5. PH								Soil	
3/29/2002	.3 m	537-200-1	1. TTLC		79	mg/kg	5	4/1/2002		Lead	Soil	ATL
3/29/2002	.3 m	537-200-1	2. STLC		3.7	mg/l	0.2	4/9/2002		Lead	Soil	ATL

	.3 m	537-200-1	3. STLC-DI		mg/l				Lead	Soil	
	.3 m	537-200-1	4. TCLP		mg/l				Lead	Soil	
	.3 m	537-200-1	5. PH							Soil	
	.6 m	537-200-2	1. TTLC		mg/kg				Lead	Soil	
	.6 m	537-200-2	2. STLC		mg/l				Lead	Soil	
	.6 m	537-200-2	3. STLC-DI		mg/l				Lead	Soil	
	.6 m	537-200-2	4. TCLP		mg/l				Lead	Soil	
	.6 m	537-200-2	5. PH							Soil	
	.9 m	537-200-3	1. TTLC		mg/kg				Lead	Soil	
	.9 m	537-200-3	2. STLC		mg/l				Lead	Soil	
	.9 m	537-200-3	3. STLC-DI		mg/l				Lead	Soil	
	.9 m	537-200-3	4. TCLP		mg/l				Lead	Soil	
	.9 m	537-200-3	5. PH							Soil	
	1.5 m	537-200-5	1. TTLC		mg/kg				Lead	Soil	
	1.5 m	537-200-5	2. STLC		mg/l				Lead	Soil	
	1.5 m	537-200-5	3. STLC-DI		mg/l				Lead	Soil	
	1.5 m	537-200-5	4. TCLP		mg/l				Lead	Soil	
	1.5 m	537-200-5	5. PH							Soil	
3/29/2002	surface	537-201-0	1. TTLC	30	mg/kg	5	4/1/2002		Lead	Soil	ATL
	surface	537-201-0	2. STLC		mg/l				Lead	Soil	
	surface	537-201-0	3. STLC-DI		mg/l				Lead	Soil	
	surface	537-201-0	4. TCLP		mg/l				Lead	Soil	
	surface	537-201-0	5. PH							Soil	
3/29/2002	.3 m	537-201-1	1. TTLC	30	mg/kg	5	4/1/2002		Lead	Soil	ATL
	.3 m	537-201-1	2. STLC		mg/l				Lead	Soil	
	.3 m	537-201-1	3. STLC-DI		mg/l				Lead	Soil	
	.3 m	537-201-1	4. TCLP		mg/l				Lead	Soil	
3/29/2002	.3 m	537-201-1	5. PH	7.65		0.1	4/1/2002			Soil	ATL
3/29/2002	.6 m	537-201-2	1. TTLC	15	mg/kg	5	4/1/2002		Lead	Soil	ATL
	.6 m	537-201-2	2. STLC		mg/l				Lead	Soil	
	.6 m	537-201-2	3. STLC-DI		mg/l				Lead	Soil	
	.6 m	537-201-2	4. TCLP		mg/l				Lead	Soil	
	.6 m	537-201-2	5. PH							Soil	
3/29/2002	.9 m	537-201-3	1. TTLC	8.1	mg/kg	5	4/1/2002		Lead	Soil	ATL
	.9 m	537-201-3	2. STLC		mg/l				Lead	Soil	
	.9 m	537-201-3	3. STLC-DI		mg/l				Lead	Soil	
	.9 m	537-201-3	4. TCLP		mg/l				Lead	Soil	
	.9 m	537-201-3	5. PH							Soil	

3/29/2002	1.5 m	537-201-5	1. TTLC	ND		mg/kg	5	4/1/2002	Lead	Soil	ATL
	1.5 m	537-201-5	2. STLC			mg/l			Lead	Soil	
	1.5 m	537-201-5	3. STLC-DI			mg/l			Lead	Soil	
	1.5 m	537-201-5	4. TCLP			mg/l			Lead	Soil	
	1.5 m	537-201-5	5. PH							Soil	
3/29/2002	surface	537-202-0	1. TTLC		200	mg/kg	5	4/1/2002	Lead	Soil	ATL
3/29/2002	surface	537-202-0	2. STLC		13	mg/l	0.2	4/8/2002	Lead	Soil	ATL
3/29/2002	surface	537-202-0	3. STLC-DI	ND		mg/l	0.2	4/11/2002	Lead	Soil	ATL
	surface	537-202-0	4. TCLP			mg/l			Lead	Soil	
	surface	537-202-0	5. PH							Soil	
3/29/2002	.3 m	537-202-1	1. TTLC		28	mg/kg	5	4/1/2002	Lead	Soil	ATL
	.3 m	537-202-1	2. STLC			mg/l			Lead	Soil	
	.3 m	537-202-1	3. STLC-DI			mg/l			Lead	Soil	
	.3 m	537-202-1	4. TCLP			mg/l			Lead	Soil	
	.3 m	537-202-1	5. PH							Soil	
	.6 m	537-202-2	1. TTLC			mg/kg			Lead	Soil	
	.6 m	537-202-2	2. STLC			mg/l			Lead	Soil	
	.6 m	537-202-2	3. STLC-DI			mg/l			Lead	Soil	
	.6 m	537-202-2	4. TCLP			mg/l			Lead	Soil	
	.6 m	537-202-2	5. PH							Soil	
	.9 m	537-202-3	1. TTLC			mg/kg			Lead	Soil	
	.9 m	537-202-3	2. STLC			mg/l			Lead	Soil	
	.9 m	537-202-3	3. STLC-DI			mg/l			Lead	Soil	
	.9 m	537-202-3	4. TCLP			mg/l			Lead	Soil	
	.9 m	537-202-3	5. PH							Soil	
	1.5 m	537-202-5	1. TTLC			mg/kg			Lead	Soil	
	1.5 m	537-202-5	2. STLC			mg/l			Lead	Soil	
	1.5 m	537-202-5	3. STLC-DI			mg/l			Lead	Soil	
	1.5 m	537-202-5	4. TCLP			mg/l			Lead	Soil	
	1.5 m	537-202-5	5. PH							Soil	
3/29/2002	surface	537-203-0	1. TTLC		110	mg/kg	5	4/1/2002	Lead	Soil	ATL
3/29/2002	surface	537-203-0	2. STLC		11	mg/l	0.2	4/8/2002	Lead	Soil	ATL
3/29/2002	surface	537-203-0	3. STLC-DI	ND		mg/l	0.2	4/11/2002	Lead	Soil	ATL
	surface	537-203-0	4. TCLP			mg/l			Lead	Soil	
	surface	537-203-0	5. PH							Soil	
3/29/2002	.3 m	537-203-1	1. TTLC		94	mg/kg	5	4/1/2002	Lead	Soil	ATL
3/29/2002	.3 m	537-203-1	2. STLC		8.1	mg/l	0.2	4/8/2002	Lead	Soil	ATL
3/29/2002	.3 m	537-203-1	3. STLC-DI	ND		mg/l	0.2	4/11/2002	Lead	Soil	ATL

	.3 m	537-203-1	4. TCLP			mg/l			Lead	Soil	
	.3 m	537-203-1	5. PH							Soil	
	.6 m	537-203-2	1. TTLC			mg/kg			Lead	Soil	
	.6 m	537-203-2	2. STLC			mg/l			Lead	Soil	
	.6 m	537-203-2	3. STLC-DI			mg/l			Lead	Soil	
	.6 m	537-203-2	4. TCLP			mg/l			Lead	Soil	
	.6 m	537-203-2	5. PH							Soil	
	.9 m	537-203-3	1. TTLC			mg/kg			Lead	Soil	
	.9 m	537-203-3	2. STLC			mg/l			Lead	Soil	
	.9 m	537-203-3	3. STLC-DI			mg/l			Lead	Soil	
	.9 m	537-203-3	4. TCLP			mg/l			Lead	Soil	
	.9 m	537-203-3	5. PH							Soil	
	1.5 m	537-203-5	1. TTLC			mg/kg			Lead	Soil	
	1.5 m	537-203-5	2. STLC			mg/l			Lead	Soil	
	1.5 m	537-203-5	3. STLC-DI			mg/l			Lead	Soil	
	1.5 m	537-203-5	4. TCLP			mg/l			Lead	Soil	
	1.5 m	537-203-5	5. PH							Soil	
3/29/2002	surface	537-204-0	1. TTLC		6.4	mg/kg	5	4/1/2002	Lead	Soil	ATL
3/29/2002	surface	537-204-0	2. STLC		3.8	mg/l	0.2	4/8/2002	Lead	Soil	ATL
	surface	537-204-0	3. STLC-DI			mg/l			Lead	Soil	
	surface	537-204-0	4. TCLP			mg/l			Lead	Soil	
	surface	537-204-0	5. PH							Soil	
3/29/2002	.3 m	537-204-1	1. TTLC		9.4	mg/kg	5	4/1/2002	Lead	Soil	ATL
	.3 m	537-204-1	2. STLC			mg/l			Lead	Soil	
	.3 m	537-204-1	3. STLC-DI			mg/l			Lead	Soil	
	.3 m	537-204-1	4. TCLP			mg/l			Lead	Soil	
	.3 m	537-204-1	5. PH							Soil	
3/29/2002	.6 m	537-204-2	1. TTLC	ND		mg/kg	5	4/1/2002	Lead	Soil	ATL
	.6 m	537-204-2	2. STLC			mg/l			Lead	Soil	
	.6 m	537-204-2	3. STLC-DI			mg/l			Lead	Soil	
	.6 m	537-204-2	4. TCLP			mg/l			Lead	Soil	
3/29/2002	.6 m	537-204-2	5. PH		7.39		0.1	4/1/2002		Soil	ATL
3/29/2002	.9 m	537-204-3	1. TTLC	ND		mg/kg	5	4/1/2002	Lead	Soil	ATL
	.9 m	537-204-3	2. STLC			mg/l			Lead	Soil	
	.9 m	537-204-3	3. STLC-DI			mg/l			Lead	Soil	
	.9 m	537-204-3	4. TCLP			mg/l			Lead	Soil	
	.9 m	537-204-3	5. PH							Soil	
	1.5 m	537-204-5	1. TTLC			mg/kg			Lead	Soil	

	1.5 m	537-204-5	2. STLC			mg/l				Lead	Soil	
	1.5 m	537-204-5	3. STLC-DI			mg/l				Lead	Soil	
	1.5 m	537-204-5	4. TCLP			mg/l				Lead	Soil	
	1.5 m	537-204-5	5. PH								Soil	
3/29/2002	surface	537-205-0	1. TTLC		33	mg/kg	5	4/1/2002		Lead	Soil	ATL
	surface	537-205-0	2. STLC			mg/l				Lead	Soil	
	surface	537-205-0	3. STLC-DI			mg/l				Lead	Soil	
	surface	537-205-0	4. TCLP			mg/l				Lead	Soil	
	surface	537-205-0	5. PH								Soil	
3/29/2002	.3 m	537-205-1	1. TTLC	ND		mg/kg	5	4/1/2002		Lead	Soil	ATL
	.3 m	537-205-1	2. STLC			mg/l				Lead	Soil	
	.3 m	537-205-1	3. STLC-DI			mg/l				Lead	Soil	
	.3 m	537-205-1	4. TCLP			mg/l				Lead	Soil	
	.3 m	537-205-1	5. PH								Soil	
3/29/2002	.6 m	537-205-2	1. TTLC	ND		mg/kg	5	4/1/2002		Lead	Soil	ATL
	.6 m	537-205-2	2. STLC			mg/l				Lead	Soil	
	.6 m	537-205-2	3. STLC-DI			mg/l				Lead	Soil	
	.6 m	537-205-2	4. TCLP			mg/l				Lead	Soil	
	.6 m	537-205-2	5. PH								Soil	
3/29/2002	.9 m	537-205-3	1. TTLC	ND		mg/kg	5	4/1/2002		Lead	Soil	ATL
	.9 m	537-205-3	2. STLC			mg/l				Lead	Soil	
	.9 m	537-205-3	3. STLC-DI			mg/l				Lead	Soil	
	.9 m	537-205-3	4. TCLP			mg/l				Lead	Soil	
	.9 m	537-205-3	5. PH								Soil	
3/29/2002	1.5 m	537-205-5	1. TTLC	ND		mg/kg	5	4/1/2002		Lead	Soil	ATL
	1.5 m	537-205-5	2. STLC			mg/l				Lead	Soil	
	1.5 m	537-205-5	3. STLC-DI			mg/l				Lead	Soil	
	1.5 m	537-205-5	4. TCLP			mg/l				Lead	Soil	
	1.5 m	537-205-5	5. PH								Soil	
3/29/2002	surface	537-206-0	1. TTLC		88	mg/kg	5	4/1/2002		Lead	Soil	ATL
3/29/2002	surface	537-206-0	2. STLC		6.1	mg/l	0.2	4/8/2002		Lead	Soil	ATL
3/29/2002	surface	537-206-0	3. STLC-DI	ND		mg/l				Lead	Soil	
	surface	537-206-0	4. TCLP			mg/l				Lead	Soil	
	surface	537-206-0	5. PH								Soil	
3/29/2002	.3 m	537-206-1	1. TTLC		42	mg/kg	5	4/1/2002		Lead	Soil	ATL
	.3 m	537-206-1	2. STLC			mg/l				Lead	Soil	
	.3 m	537-206-1	3. STLC-DI			mg/l				Lead	Soil	
	.3 m	537-206-1	4. TCLP			mg/l				Lead	Soil	

	.3 m	537-206-1	5. PH							Soil	
	.6 m	537-206-2	1. TTLC			mg/kg			Lead	Soil	
	.6 m	537-206-2	2. STLC			mg/l			Lead	Soil	
	.6 m	537-206-2	3. STLC-DI			mg/l			Lead	Soil	
	.6 m	537-206-2	4. TCLP			mg/l			Lead	Soil	
	.6 m	537-206-2	5. PH							Soil	
	.9 m	537-206-3	1. TTLC			mg/kg			Lead	Soil	
	.9 m	537-206-3	2. STLC			mg/l			Lead	Soil	
	.9 m	537-206-3	3. STLC-DI			mg/l			Lead	Soil	
	.9 m	537-206-3	4. TCLP			mg/l			Lead	Soil	
	.9 m	537-206-3	5. PH							Soil	
	1.5 m	537-206-5	1. TTLC			mg/kg			Lead	Soil	
	1.5 m	537-206-5	2. STLC			mg/l			Lead	Soil	
	1.5 m	537-206-5	3. STLC-DI			mg/l			Lead	Soil	
	1.5 m	537-206-5	4. TCLP			mg/l			Lead	Soil	
	1.5 m	537-206-5	5. PH							Soil	
3/29/2002	surface	537-207-0	1. TTLC		74	mg/kg	5	4/1/2002	Lead	Soil	ATL
3/29/2002	surface	537-207-0	2. STLC		2.9	mg/l	0.2	4/8/2002	Lead	Soil	ATL
	surface	537-207-0	3. STLC-DI			mg/l			Lead	Soil	
	surface	537-207-0	4. TCLP			mg/l			Lead	Soil	
	surface	537-207-0	5. PH							Soil	
3/29/2002	.3 m	537-207-1	1. TTLC		5.3	mg/kg	5	4/1/2002	Lead	Soil	ATL
	.3 m	537-207-1	2. STLC			mg/l			Lead	Soil	
	.3 m	537-207-1	3. STLC-DI			mg/l			Lead	Soil	
	.3 m	537-207-1	4. TCLP			mg/l			Lead	Soil	
3/29/2002	.3 m	537-207-1	5. PH		7.06		0.1	4/1/2002		Soil	ATL
3/29/2002	.6 m	537-207-2	1. TTLC		5.8	mg/kg	5	4/1/2002	Lead	Soil	ATL
	.6 m	537-207-2	2. STLC			mg/l			Lead	Soil	
	.6 m	537-207-2	3. STLC-DI			mg/l			Lead	Soil	
	.6 m	537-207-2	4. TCLP			mg/l			Lead	Soil	
	.6 m	537-207-2	5. PH							Soil	
3/29/2002	.9 m	537-207-3	1. TTLC		6.1	mg/kg	5	4/1/2002	Lead	Soil	ATL
	.9 m	537-207-3	2. STLC			mg/l			Lead	Soil	
	.9 m	537-207-3	3. STLC-DI			mg/l			Lead	Soil	
	.9 m	537-207-3	4. TCLP			mg/l			Lead	Soil	
	.9 m	537-207-3	5. PH							Soil	
3/29/2002	1.5 m	537-207-5	1. TTLC	ND		mg/kg	5	4/1/2002	Lead	Soil	ATL
	1.5 m	537-207-5	2. STLC			mg/l			Lead	Soil	

	1.5 m	537-207-5	3. STLC-DI			mg/l				Lead	Soil	
	1.5 m	537-207-5	4. TCLP			mg/l				Lead	Soil	
	1.5 m	537-207-5	5. PH								Soil	
3/29/2002	surface	537-208-0	1. TTLC		130	mg/kg		5	4/1/2002	Lead	Soil	ATL
3/29/2002	surface	537-208-0	2. STLC		2.9	mg/l		0.2	4/8/2002	Lead	Soil	ATL
	surface	537-208-0	3. STLC-DI			mg/l				Lead	Soil	
	surface	537-208-0	4. TCLP			mg/l				Lead	Soil	
	surface	537-208-0	5. PH								Soil	
3/29/2002	.3 m	537-208-1	1. TTLC		9.8	mg/kg		5	4/1/2002	Lead	Soil	ATL
	.3 m	537-208-1	2. STLC			mg/l				Lead	Soil	
	.3 m	537-208-1	3. STLC-DI			mg/l				Lead	Soil	
	.3 m	537-208-1	4. TCLP			mg/l				Lead	Soil	
	.3 m	537-208-1	5. PH								Soil	
3/29/2002	.6 m	537-208-2	1. TTLC	ND		mg/kg		5	4/1/2002	Lead	Soil	ATL
	.6 m	537-208-2	2. STLC			mg/l				Lead	Soil	
	.6 m	537-208-2	3. STLC-DI			mg/l				Lead	Soil	
	.6 m	537-208-2	4. TCLP			mg/l				Lead	Soil	
	.6 m	537-208-2	5. PH								Soil	
	.9 m	537-208-3	1. TTLC			mg/kg				Lead	Soil	
	.9 m	537-208-3	2. STLC			mg/l				Lead	Soil	
	.9 m	537-208-3	3. STLC-DI			mg/l				Lead	Soil	
	.9 m	537-208-3	4. TCLP			mg/l				Lead	Soil	
	.9 m	537-208-3	5. PH								Soil	
	1.5 m	537-208-5	1. TTLC			mg/kg				Lead	Soil	
	1.5 m	537-208-5	2. STLC			mg/l				Lead	Soil	
	1.5 m	537-208-5	3. STLC-DI			mg/l				Lead	Soil	
	1.5 m	537-208-5	4. TCLP			mg/l				Lead	Soil	
	1.5 m	537-208-5	5. PH								Soil	
3/29/2002	surface	537-209-0	1. TTLC		140	mg/kg		5	4/1/2002	Lead	Soil	ATL
3/29/2002	surface	537-209-0	2. STLC		7.7	mg/l		0.2	4/8/2002	Lead	Soil	ATL
3/29/2002	surface	537-209-0	3. STLC-DI	ND		mg/l		0.2	4/11/2002	Lead	Soil	ATL
	surface	537-209-0	4. TCLP			mg/l				Lead	Soil	
	surface	537-209-0	5. PH								Soil	
3/29/2002	.3 m	537-209-1	1. TTLC		110	mg/kg		5	4/1/2002	Lead	Soil	ATL
3/29/2002	.3 m	537-209-1	2. STLC		7.4	mg/l		0.2	4/8/2002	Lead	Soil	ATL
3/29/2002	.3 m	537-209-1	3. STLC-DI	ND		mg/l		0.2	4/11/2002	Lead	Soil	ATL
	.3 m	537-209-1	4. TCLP			mg/l				Lead	Soil	
	.3 m	537-209-1	5. PH								Soil	

.6 m	537-209-2	1. TTLC	mg/kg	Lead	Soil
.6 m	537-209-2	2. STLC	mg/l	Lead	Soil
.6 m	537-209-2	3. STLC-DI	mg/l	Lead	Soil
.6 m	537-209-2	4. TCLP	mg/l	Lead	Soil
.6 m	537-209-2	5. PH			Soil
.9 m	537-209-3	1. TTLC	mg/kg	Lead	Soil
.9 m	537-209-3	2. STLC	mg/l	Lead	Soil
.9 m	537-209-3	3. STLC-DI	mg/l	Lead	Soil
.9 m	537-209-3	4. TCLP	mg/l	Lead	Soil
.9 m	537-209-3	5. PH			Soil
1.5 m	537-209-5	1. TTLC	mg/kg	Lead	Soil
1.5 m	537-209-5	2. STLC	mg/l	Lead	Soil
1.5 m	537-209-5	3. STLC-DI	mg/l	Lead	Soil
1.5 m	537-209-5	4. TCLP	mg/l	Lead	Soil
1.5 m	537-209-5	5. PH			Soil
surface	537-210-0	1. TTLC	mg/kg	Lead	Soil
surface	537-210-0	2. STLC	mg/l	Lead	Soil
surface	537-210-0	3. STLC-DI	mg/l	Lead	Soil
surface	537-210-0	4. TCLP	mg/l	Lead	Soil
surface	537-210-0	5. PH			Soil
.3 m	537-210-1	1. TTLC	mg/kg	Lead	Soil
.3 m	537-210-1	2. STLC	mg/l	Lead	Soil
.3 m	537-210-1	3. STLC-DI	mg/l	Lead	Soil
.3 m	537-210-1	4. TCLP	mg/l	Lead	Soil
.3 m	537-210-1	5. PH			Soil
.6 m	537-210-2	1. TTLC	mg/kg	Lead	Soil
.6 m	537-210-2	2. STLC	mg/l	Lead	Soil
.6 m	537-210-2	3. STLC-DI	mg/l	Lead	Soil
.6 m	537-210-2	4. TCLP	mg/l	Lead	Soil
.6 m	537-210-2	5. PH			Soil
.9 m	537-210-3	1. TTLC	mg/kg	Lead	Soil
.9 m	537-210-3	2. STLC	mg/l	Lead	Soil
.9 m	537-210-3	3. STLC-DI	mg/l	Lead	Soil
.9 m	537-210-3	4. TCLP	mg/l	Lead	Soil
.9 m	537-210-3	5. PH			Soil
1.5 m	537-210-5	1. TTLC	mg/kg	Lead	Soil
1.5 m	537-210-5	2. STLC	mg/l	Lead	Soil
1.5 m	537-210-5	3. STLC-DI	mg/l	Lead	Soil

	1.5 m	537-210-5	4. TCLP			mg/l			Lead	Soil	
	1.5 m	537-210-5	5. PH							Soil	
3/25/2002	surface	538-101-0	1. TTLC		71.0	mg/kg	5	3/30/2002	Lead	Soil	ATL
	surface	538-101-0	2. STLC		4.6	mg/l	0.2	4/8/2002	Lead	Soil	ATL
	surface	538-101-0	3. STLC-DI			mg/l			Lead	Soil	
	surface	538-101-0	4. TCLP			mg/l			Lead	Soil	
	surface	538-101-0	5. PH		6.89		0.1	3/28/2002		Soil	ATL
3/25/2002	.3 m	538-101-1	1. TTLC		18	mg/kg	5	3/30/2002	Lead	Soil	ATL
	.3 m	538-101-1	2. STLC			mg/l			Lead	Soil	
	.3 m	538-101-1	3. STLC-DI			mg/l			Lead	Soil	
	.3 m	538-101-1	4. TCLP			mg/l			Lead	Soil	
	.3 m	538-101-1	5. PH							Soil	
3/25/2002	.6 m	538-101-2	1. TTLC		9.8	mg/kg	5	3/30/2002	Lead	Soil	ATL
	.6 m	538-101-2	2. STLC			mg/l			Lead	Soil	
	.6 m	538-101-2	3. STLC-DI			mg/l			Lead	Soil	
	.6 m	538-101-2	4. TCLP			mg/l			Lead	Soil	
	.6 m	538-101-2	5. PH							Soil	
3/25/2002	.9 m	538-101-3	1. TTLC		6.1	mg/kg	5	3/30/2002	Lead	Soil	ATL
	.9 m	538-101-3	2. STLC			mg/l			Lead	Soil	
	.9 m	538-101-3	3. STLC-DI			mg/l			Lead	Soil	
	.9 m	538-101-3	4. TCLP			mg/l			Lead	Soil	
	.9 m	538-101-3	5. PH							Soil	
3/25/2002	1.5 m	538-101-5	1. TTLC	ND		mg/kg	5	3/30/2002	Lead	Soil	ATL
	1.5 m	538-101-5	2. STLC			mg/l			Lead	Soil	
	1.5 m	538-101-5	3. STLC-DI			mg/l			Lead	Soil	
	1.5 m	538-101-5	4. TCLP			mg/l			Lead	Soil	
	1.5 m	538-101-5	5. PH							Soil	
3/25/2002	surface	538-102-0	1. TTLC		24	mg/kg	5	3/30/2002	Lead	Soil	ATL
	surface	538-102-0	2. STLC			mg/l			Lead	Soil	
	surface	538-102-0	3. STLC-DI			mg/l			Lead	Soil	
	surface	538-102-0	4. TCLP			mg/l			Lead	Soil	
	surface	538-102-0	5. PH							Soil	
3/25/2002	.3 m	538-102-1	1. TTLC		19	mg/kg	5	3/30/2002	Lead	Soil	ATL
	.3 m	538-102-1	2. STLC			mg/l			Lead	Soil	
	.3 m	538-102-1	3. STLC-DI			mg/l			Lead	Soil	
	.3 m	538-102-1	4. TCLP			mg/l			Lead	Soil	
	.3 m	538-102-1	5. PH							Soil	
3/25/2002	.6 m	538-102-2	1. TTLC		11	mg/kg	5	3/30/2002	Lead	Soil	ATL

	.6 m	538-102-2	2. STLC			mg/l				Lead	Soil	
	.6 m	538-102-2	3. STLC-DI			mg/l				Lead	Soil	
	.6 m	538-102-2	4. TCLP			mg/l				Lead	Soil	
	.6 m	538-102-2	5. PH								Soil	
3/25/2002	.9 m	538-102-3	1. TTLC		15	mg/kg	5	3/30/2002		Lead	Soil	ATL
	.9 m	538-102-3	2. STLC			mg/l				Lead	Soil	
	.9 m	538-102-3	3. STLC-DI			mg/l				Lead	Soil	
	.9 m	538-102-3	4. TCLP			mg/l				Lead	Soil	
	.9 m	538-102-3	5. PH								Soil	
3/25/2002	1.5 m	538-102-5	1. TTLC		5.6	mg/kg	5	3/30/2002		Lead	Soil	ATL
	1.5 m	538-102-5	2. STLC			mg/l				Lead	Soil	
	1.5 m	538-102-5	3. STLC-DI			mg/l				Lead	Soil	
	1.5 m	538-102-5	4. TCLP			mg/l				Lead	Soil	
	1.5 m	538-102-5	5. PH								Soil	
3/25/2002	surface	538-103-0	1. TTLC		100	mg/kg	5	3/30/2002		Lead	Soil	ATL
3/25/2002	surface	538-103-0	2. STLC		4.8	mg/l	0.2	4/8/2002		Lead	Soil	ATL
	surface	538-103-0	3. STLC-DI			mg/l				Lead	Soil	
	surface	538-103-0	4. TCLP			mg/l				Lead	Soil	
3/25/2002	surface	538-103-0	5. PH		5.13		0.1	3/28/2002			Soil	ATL
3/25/2002	.3 m	538-103-1	1. TTLC		110	mg/kg	5	3/30/2002		Lead	Soil	ATL
3/25/2002	.3 m	538-103-1	2. STLC		12	mg/l	0.2	4/8/2002		Lead	Soil	ATL
3/25/2002	.3 m	538-103-1	3. STLC-DI	ND		mg/l	0.2	4/11/2002		Lead	Soil	ATL
	.3 m	538-103-1	4. TCLP			mg/l				Lead	Soil	
	.3 m	538-103-1	5. PH								Soil	
3/25/2002	.6 m	538-103-2	1. TTLC		81	mg/kg	5	3/30/2002		Lead	Soil	ATL
	.6 m	538-103-2	2. STLC		5	mg/l	0.2	4/8/2002		Lead	Soil	ATL
	.6 m	538-103-2	3. STLC-DI			mg/l				Lead	Soil	
	.6 m	538-103-2	4. TCLP			mg/l				Lead	Soil	
	.6 m	538-103-2	5. PH								Soil	
	.9 m	538-103-3	1. TTLC			mg/kg				Lead	Soil	
	.9 m	538-103-3	2. STLC			mg/l				Lead	Soil	
	.9 m	538-103-3	3. STLC-DI			mg/l				Lead	Soil	
	.9 m	538-103-3	4. TCLP			mg/l				Lead	Soil	
	.9 m	538-103-3	5. PH								Soil	
	1.5 m	538-103-5	1. TTLC			mg/kg				Lead	Soil	
	1.5 m	538-103-5	2. STLC			mg/l				Lead	Soil	
	1.5 m	538-103-5	3. STLC-DI			mg/l				Lead	Soil	
	1.5 m	538-103-5	4. TCLP			mg/l				Lead	Soil	

	1.5 m	538-103-5	5. PH								Soil	
3/25/2002	surface	538-104-0	1. TTLC		37	mg/kg	5	3/30/2002	Lead	Soil	ATL
	surface	538-104-0	2. STLC			mg/l			Lead	Soil	
	surface	538-104-0	3. STLC-DI			mg/l			Lead	Soil	
	surface	538-104-0	4. TCLP			mg/l			Lead	Soil	
	surface	538-104-0	5. PH							Soil	
3/25/2002	.3 m	538-104-1	1. TTLC		45	mg/kg	5	3/30/2002	Lead	Soil	ATL
	.3 m	538-104-1	2. STLC			mg/l			Lead	Soil	
	.3 m	538-104-1	3. STLC-DI			mg/l			Lead	Soil	
	.3 m	538-104-1	4. TCLP			mg/l			Lead	Soil	
	.3 m	538-104-1	5. PH							Soil	
3/25/2002	.6 m	538-104-2	1. TTLC		5.3	mg/kg	5	3/30/2002	Lead	Soil	ATL
	.6 m	538-104-2	2. STLC			mg/l			Lead	Soil	
	.6 m	538-104-2	3. STLC-DI			mg/l			Lead	Soil	
	.6 m	538-104-2	4. TCLP			mg/l			Lead	Soil	
	.6 m	538-104-2	5. PH							Soil	
3/25/2002	.9 m	538-104-3	1. TTLC	ND		mg/kg	5	3/30/2002	Lead	Soil	ATL
	.9 m	538-104-3	2. STLC			mg/l			Lead	Soil	
	.9 m	538-104-3	3. STLC-DI			mg/l			Lead	Soil	
	.9 m	538-104-3	4. TCLP			mg/l			Lead	Soil	
	.9 m	538-104-3	5. PH							Soil	
3/25/2002	1.5 m	538-104-5	1. TTLC		7.5	mg/kg	5	3/30/2002	Lead	Soil	ATL
	1.5 m	538-104-5	2. STLC			mg/l			Lead	Soil	
	1.5 m	538-104-5	3. STLC-DI			mg/l			Lead	Soil	
	1.5 m	538-104-5	4. TCLP			mg/l			Lead	Soil	
	1.5 m	538-104-5	5. PH							Soil	
3/25/2002	surface	538-105-0	1. TTLC		100	mg/kg	5	3/30/2002	Lead	Soil	ATL
3/25/2002	surface	538-105-0	2. STLC		5.7	mg/l	0.2	4/8/2002	Lead	Soil	ATL
3/25/2002	surface	538-105-0	3. STLC-DI	ND		mg/l	0.2	4/11/2002	Lead	Soil	ATL
	surface	538-105-0	4. TCLP			mg/l			Lead	Soil	
	surface	538-105-0	5. PH							Soil	
3/25/2002	.3 m	538-105-1	1. TTLC		84	mg/kg	5	3/30/2002	Lead	Soil	ATL
3/25/2002	.3 m	538-105-1	2. STLC		5.1	mg/l	0.2	4/8/2002	Lead	Soil	ATL
3/25/2002	.3 m	538-105-1	3. STLC-DI	ND		mg/l	0.2	4/11/2002	Lead	Soil	ATL
	.3 m	538-105-1	4. TCLP			mg/l			Lead	Soil	
	.3 m	538-105-1	5. PH							Soil	
3/25/2002	.6 m	538-105-2	1. TTLC		31	mg/kg	5	3/30/2002	Lead	Soil	ATL
	.6 m	538-105-2	2. STLC			mg/l			Lead	Soil	

	.6 m	538-105-2	3. STLC-DI			mg/l				Lead	Soil	
	.6 m	538-105-2	4. TCLP			mg/l				Lead	Soil	
3/25/2002	.6 m	538-105-2	5. PH		6.78			0.1	3/28/2002		Soil	ATL
3/25/2002	.9 m	538-105-3	1. TTLC		10	mg/kg		5	3/30/2002	Lead	Soil	ATL
	.9 m	538-105-3	2. STLC			mg/l				Lead	Soil	
	.9 m	538-105-3	3. STLC-DI			mg/l				Lead	Soil	
	.9 m	538-105-3	4. TCLP			mg/l				Lead	Soil	
	.9 m	538-105-3	5. PH								Soil	
3/25/2002	1.5 m	538-105-5	1. TTLC		5.9	mg/kg		5	3/30/2002	Lead	Soil	ATL
	1.5 m	538-105-5	2. STLC			mg/l				Lead	Soil	
	1.5 m	538-105-5	3. STLC-DI			mg/l				Lead	Soil	
	1.5 m	538-105-5	4. TCLP			mg/l				Lead	Soil	
	1.5 m	538-105-5	5. PH								Soil	
3/25/2002	surface	538-106-0	1. TTLC		9.5	mg/kg		5	3/30/2002	Lead	Soil	ATL
	surface	538-106-0	2. STLC			mg/l				Lead	Soil	
	surface	538-106-0	3. STLC-DI			mg/l				Lead	Soil	
	surface	538-106-0	4. TCLP			mg/l				Lead	Soil	
	surface	538-106-0	5. PH								Soil	
3/25/2002	.3 m	538-106-1	1. TTLC	ND		mg/kg		5	3/30/2002	Lead	Soil	ATL
	.3 m	538-106-1	2. STLC			mg/l				Lead	Soil	
	.3 m	538-106-1	3. STLC-DI			mg/l				Lead	Soil	
	.3 m	538-106-1	4. TCLP			mg/l				Lead	Soil	
	.3 m	538-106-1	5. PH								Soil	
3/25/2002	.6 m	538-106-2	1. TTLC	ND		mg/kg		5	3/30/2002	Lead	Soil	ATL
	.6 m	538-106-2	2. STLC			mg/l				Lead	Soil	
	.6 m	538-106-2	3. STLC-DI			mg/l				Lead	Soil	
	.6 m	538-106-2	4. TCLP			mg/l				Lead	Soil	
	.6 m	538-106-2	5. PH								Soil	
3/25/2002	.9 m	538-106-3	1. TTLC		5.2	mg/kg		5	3/30/2002	Lead	Soil	ATL
	.9 m	538-106-3	2. STLC			mg/l				Lead	Soil	
	.9 m	538-106-3	3. STLC-DI			mg/l				Lead	Soil	
	.9 m	538-106-3	4. TCLP			mg/l				Lead	Soil	
	.9 m	538-106-3	5. PH								Soil	
3/25/2002	1.5 m	538-106-5	1. TTLC	ND		mg/kg		5	3/30/2002	Lead	Soil	ATL
	1.5 m	538-106-5	2. STLC			mg/l				Lead	Soil	
	1.5 m	538-106-5	3. STLC-DI			mg/l				Lead	Soil	
	1.5 m	538-106-5	4. TCLP			mg/l				Lead	Soil	
	1.5 m	538-106-5	5. PH								Soil	

3/25/2002	surface	538-107-0	1. TTLC		120	mg/kg	5	3/30/2002	Lead	Soil	ATL
3/25/2002	surface	538-107-0	2. STLC		7.1	mg/l	0.2	4/8/2002	Lead	Soil	ATL
3/25/2002	surface	538-107-0	3. STLC-DI	ND		mg/l	0.2	4/11/2002	Lead	Soil	ATL
	surface	538-107-0	4. TCLP			mg/l			Lead	Soil	
	surface	538-107-0	5. PH							Soil	
3/25/2002	.3 m	538-107-1	1. TTLC		7.7	mg/kg	5	3/30/2002	Lead	Soil	ATL
	.3 m	538-107-1	2. STLC			mg/l			Lead	Soil	
	.3 m	538-107-1	3. STLC-DI			mg/l			Lead	Soil	
	.3 m	538-107-1	4. TCLP			mg/l			Lead	Soil	
	.3 m	538-107-1	5. PH							Soil	
3/25/2002	.6 m	538-107-2	1. TTLC		8	mg/kg	5	3/30/2002	Lead	Soil	ATL
	.6 m	538-107-2	2. STLC			mg/l			Lead	Soil	
	.6 m	538-107-2	3. STLC-DI			mg/l			Lead	Soil	
	.6 m	538-107-2	4. TCLP			mg/l			Lead	Soil	
3/25/2002	.6 m	538-107-2	5. PH		7.03		0.1	3/28/2002		Soil	ATL
3/25/2002	.9 m	538-107-3	1. TTLC		5.9	mg/kg	5	3/30/2002	Lead	Soil	ATL
	.9 m	538-107-3	2. STLC			mg/l			Lead	Soil	
	.9 m	538-107-3	3. STLC-DI			mg/l			Lead	Soil	
	.9 m	538-107-3	4. TCLP			mg/l			Lead	Soil	
	.9 m	538-107-3	5. PH							Soil	
3/25/2002	1.5 m	538-107-5	1. TTLC		27	mg/kg	5	3/30/2002	Lead	Soil	ATL
	1.5 m	538-107-5	2. STLC			mg/l			Lead	Soil	
	1.5 m	538-107-5	3. STLC-DI			mg/l			Lead	Soil	
	1.5 m	538-107-5	4. TCLP			mg/l			Lead	Soil	
	1.5 m	538-107-5	5. PH							Soil	
3/25/2002	surface	538-108-0	1. TTLC		69	mg/kg	5	3/30/2002	Lead	Soil	ATL
3/25/2002	surface	538-108-0	2. STLC		5.2	mg/l	0.2	4/8/2002	Lead	Soil	ATL
3/25/2002	surface	538-108-0	3. STLC-DI		0.24	mg/l	0.2	4/11/2002	Lead	Soil	ATL
	surface	538-108-0	4. TCLP			mg/l			Lead	Soil	
	surface	538-108-0	5. PH							Soil	
3/25/2002	.3 m	538-108-1	1. TTLC		5.5	mg/kg	5	3/30/2002	Lead	Soil	ATL
	.3 m	538-108-1	2. STLC			mg/l			Lead	Soil	
	.3 m	538-108-1	3. STLC-DI			mg/l			Lead	Soil	
	.3 m	538-108-1	4. TCLP			mg/l			Lead	Soil	
	.3 m	538-108-1	5. PH							Soil	
3/25/2002	.6 m	538-108-2	1. TTLC		12	mg/kg	5	3/30/2002	Lead	Soil	ATL
	.6 m	538-108-2	2. STLC			mg/l			Lead	Soil	
	.6 m	538-108-2	3. STLC-DI			mg/l			Lead	Soil	

	.6 m	538-108-2	4. TCLP			mg/l			Lead	Soil	
	.6 m	538-108-2	5. PH							Soil	
	.9 m	538-108-3	1. TTLC			mg/kg			Lead	Soil	
	.9 m	538-108-3	2. STLC			mg/l			Lead	Soil	
	.9 m	538-108-3	3. STLC-DI			mg/l			Lead	Soil	
	.9 m	538-108-3	4. TCLP			mg/l			Lead	Soil	
	.9 m	538-108-3	5. PH							Soil	
	1.5 m	538-108-5	1. TTLC			mg/kg			Lead	Soil	
	1.5 m	538-108-5	2. STLC			mg/l			Lead	Soil	
	1.5 m	538-108-5	3. STLC-DI			mg/l			Lead	Soil	
	1.5 m	538-108-5	4. TCLP			mg/l			Lead	Soil	
	1.5 m	538-108-5	5. PH							Soil	
3/25/2002	surface	538-109-0	1. TTLC		77	mg/kg	5	3/30/2002	Lead	Soil	ATL
3/25/2002	surface	538-109-0	2. STLC		5.4	mg/l	0.2	4/8/2002	Lead	Soil	ATL
3/25/2002	surface	538-109-0	3. STLC-DI	ND		mg/l	0.2	4/11/2002	Lead	Soil	ATL
	surface	538-109-0	4. TCLP			mg/l			Lead	Soil	
	surface	538-109-0	5. PH							Soil	
3/25/2002	.3 m	538-109-1	1. TTLC	ND		mg/kg	5	3/30/2002	Lead	Soil	ATL
	.3 m	538-109-1	2. STLC			mg/l			Lead	Soil	
	.3 m	538-109-1	3. STLC-DI			mg/l			Lead	Soil	
	.3 m	538-109-1	4. TCLP			mg/l			Lead	Soil	
	.3 m	538-109-1	5. PH							Soil	
3/25/2002	.6 m	538-109-2	1. TTLC		7.7	mg/kg	5	3/30/2002	Lead	Soil	ATL
	.6 m	538-109-2	2. STLC			mg/l			Lead	Soil	
	.6 m	538-109-2	3. STLC-DI			mg/l			Lead	Soil	
	.6 m	538-109-2	4. TCLP			mg/l			Lead	Soil	
	.6 m	538-109-2	5. PH							Soil	
3/25/2002	.9 m	538-109-3	1. TTLC	ND		mg/kg	5	3/30/2002	Lead	Soil	ATL
	.9 m	538-109-3	2. STLC			mg/l			Lead	Soil	
	.9 m	538-109-3	3. STLC-DI			mg/l			Lead	Soil	
	.9 m	538-109-3	4. TCLP			mg/l			Lead	Soil	
	.9 m	538-109-3	5. PH							Soil	
	1.5 m	538-109-5	1. TTLC			mg/kg			Lead	Soil	
	1.5 m	538-109-5	2. STLC			mg/l			Lead	Soil	
	1.5 m	538-109-5	3. STLC-DI			mg/l			Lead	Soil	
	1.5 m	538-109-5	4. TCLP			mg/l			Lead	Soil	
	1.5 m	538-109-5	5. PH							Soil	
3/25/2002	surface	538-110-0	1. TTLC		53	mg/kg	5	3/30/2002	Lead	Soil	ATL

3/25/2002	surface	538-110-0	2. STLC		1.4	mg/l	0.2	4/8/2002	Lead	Soil	ATL
	surface	538-110-0	3. STLC-DI			mg/l			Lead	Soil	
	surface	538-110-0	4. TCLP			mg/l			Lead	Soil	
3/25/2002	surface	538-110-0	5. PH		7.07		0.1	3/28/2002		Soil	ATL
3/25/2002	.3 m	538-110-1	1. TTLC		10	mg/kg	5	3/30/2002	Lead	Soil	ATL
	.3 m	538-110-1	2. STLC			mg/l			Lead	Soil	
	.3 m	538-110-1	3. STLC-DI			mg/l			Lead	Soil	
	.3 m	538-110-1	4. TCLP			mg/l			Lead	Soil	
	.3 m	538-110-1	5. PH							Soil	
3/25/2002	.6 m	538-110-2	1. TTLC		8.7	mg/kg	5	3/30/2002	Lead	Soil	ATL
	.6 m	538-110-2	2. STLC			mg/l			Lead	Soil	
	.6 m	538-110-2	3. STLC-DI			mg/l			Lead	Soil	
	.6 m	538-110-2	4. TCLP			mg/l			Lead	Soil	
	.6 m	538-110-2	5. PH							Soil	
3/25/2002	.9 m	538-110-3	1. TTLC		7.8	mg/kg	5	3/30/2002	Lead	Soil	ATL
	.9 m	538-110-3	2. STLC			mg/l			Lead	Soil	
	.9 m	538-110-3	3. STLC-DI			mg/l			Lead	Soil	
	.9 m	538-110-3	4. TCLP			mg/l			Lead	Soil	
	.9 m	538-110-3	5. PH							Soil	
3/25/2002	1.5 m	538-110-5	1. TTLC	ND		mg/kg	5	3/30/2002	Lead	Soil	ATL
	1.5 m	538-110-5	2. STLC			mg/l			Lead	Soil	
	1.5 m	538-110-5	3. STLC-DI			mg/l			Lead	Soil	
	1.5 m	538-110-5	4. TCLP			mg/l			Lead	Soil	
	1.5 m	538-110-5	5. PH							Soil	
3/25/2002	surface	538-111-0	1. TTLC		30	mg/kg	5	3/30/2002	Lead	Soil	ATL
	surface	538-111-0	2. STLC			mg/l			Lead	Soil	
	surface	538-111-0	3. STLC-DI			mg/l			Lead	Soil	
	surface	538-111-0	4. TCLP			mg/l			Lead	Soil	
	surface	538-111-0	5. PH							Soil	
3/25/2002	.3 m	538-111-1	1. TTLC		7.3	mg/kg	5	3/30/2002	Lead	Soil	ATL
	.3 m	538-111-1	2. STLC			mg/l			Lead	Soil	
	.3 m	538-111-1	3. STLC-DI			mg/l			Lead	Soil	
	.3 m	538-111-1	4. TCLP			mg/l			Lead	Soil	
	.3 m	538-111-1	5. PH							Soil	
3/25/2002	.6 m	538-111-2	1. TTLC		6.9	mg/kg	5	3/30/2002	Lead	Soil	ATL
	.6 m	538-111-2	2. STLC			mg/l			Lead	Soil	
	.6 m	538-111-2	3. STLC-DI			mg/l			Lead	Soil	
	.6 m	538-111-2	4. TCLP			mg/l			Lead	Soil	

	.6 m	538-111-2	5. PH								Soil	
3/25/2002	.9 m	538-111-3	1. TTLC		6.6	mg/kg		5	3/30/2002	Lead	Soil	ATL
	.9 m	538-111-3	2. STLC			mg/l				Lead	Soil	
	.9 m	538-111-3	3. STLC-DI			mg/l				Lead	Soil	
	.9 m	538-111-3	4. TCLP			mg/l				Lead	Soil	
	.9 m	538-111-3	5. PH								Soil	
3/25/2002	1.5 m	538-111-5	1. TTLC	ND		mg/kg		5	3/30/2002	Lead	Soil	ATL
	1.5 m	538-111-5	2. STLC			mg/l				Lead	Soil	
	1.5 m	538-111-5	3. STLC-DI			mg/l				Lead	Soil	
	1.5 m	538-111-5	4. TCLP			mg/l				Lead	Soil	
	1.5 m	538-111-5	5. PH								Soil	
3/25/2002	surface	538-112-0	1. TTLC		43	mg/kg		5	3/30/2002	Lead	Soil	ATL
3/25/2002	surface	538-112-0	2. STLC		5.9	mg/l		0.2	4/8/2002	Lead	Soil	ATL
3/25/2002	surface	538-112-0	3. STLC-DI	ND		mg/l		0.2	4/11/2002	Lead	Soil	ATL
	surface	538-112-0	4. TCLP			mg/l				Lead	Soil	
3/25/2002	surface	538-112-0	5. PH		6.47			0.1	3/28/2002		Soil	ATL
3/25/2002	.3 m	538-112-1	1. TTLC		39	mg/kg		5	3/30/2002	Lead	Soil	ATL
	.3 m	538-112-1	2. STLC			mg/l				Lead	Soil	
	.3 m	538-112-1	3. STLC-DI			mg/l				Lead	Soil	
	.3 m	538-112-1	4. TCLP			mg/l				Lead	Soil	
	.3 m	538-112-1	5. PH								Soil	
3/25/2002	.6 m	538-112-2	1. TTLC		18	mg/kg		5	3/30/2002	Lead	Soil	ATL
	.6 m	538-112-2	2. STLC			mg/l				Lead	Soil	
	.6 m	538-112-2	3. STLC-DI			mg/l				Lead	Soil	
	.6 m	538-112-2	4. TCLP			mg/l				Lead	Soil	
	.6 m	538-112-2	5. PH								Soil	
	.9 m	538-112-3	1. TTLC			mg/kg				Lead	Soil	
	.9 m	538-112-3	2. STLC			mg/l				Lead	Soil	
	.9 m	538-112-3	3. STLC-DI			mg/l				Lead	Soil	
	.9 m	538-112-3	4. TCLP			mg/l				Lead	Soil	
	.9 m	538-112-3	5. PH								Soil	
	1.5 m	538-112-5	1. TTLC			mg/kg				Lead	Soil	
	1.5 m	538-112-5	2. STLC			mg/l				Lead	Soil	
	1.5 m	538-112-5	3. STLC-DI			mg/l				Lead	Soil	
	1.5 m	538-112-5	4. TCLP			mg/l				Lead	Soil	
	1.5 m	538-112-5	5. PH								Soil	
3/25/2002	surface	538-113-0	1. TTLC		130	mg/kg		5.0	3/30/2002	Lead	Soil	ATL
3/25/2002	surface	538-113-0	2. STLC		6.3	mg/l		0.2	4/8/2002	Lead	Soil	

3/25/2002	surface	538-113-0	3. STLC-DI	ND		mg/l	0.2	4/11/2002	Lead	Soil	
	surface	538-113-0	4. TCLP			mg/l			Lead	Soil	
	surface	538-113-0	5. PH							Soil	
3/25/2002	.3 m	538-113-1	1. TTLC		7	mg/kg	5.0	3/30/2002	Lead	Soil	ATL
	.3 m	538-113-1	2. STLC			mg/l			Lead	Soil	
	.3 m	538-113-1	3. STLC-DI			mg/l			Lead	Soil	
	.3 m	538-113-1	4. TCLP			mg/l			Lead	Soil	
	.3 m	538-113-1	5. PH							Soil	
3/25/2002	.6 m	538-113-2	1. TTLC		8.3	mg/kg	5.0	3/30/2002	Lead	Soil	ATL
	.6 m	538-113-2	2. STLC			mg/l			Lead	Soil	
	.6 m	538-113-2	3. STLC-DI			mg/l			Lead	Soil	
	.6 m	538-113-2	4. TCLP			mg/l			Lead	Soil	
	.6 m	538-113-2	5. PH							Soil	
3/25/2002	.9 m	538-113-3	1. TTLC		7.2	mg/kg	5.0	3/30/2002	Lead	Soil	ATL
	.9 m	538-113-3	2. STLC			mg/l			Lead	Soil	
	.9 m	538-113-3	3. STLC-DI			mg/l			Lead	Soil	
	.9 m	538-113-3	4. TCLP			mg/l			Lead	Soil	
	.9 m	538-113-3	5. PH							Soil	
3/25/2002	1.5 m	538-113-5	1. TTLC		20	mg/kg	5.0	3/30/2002	Lead	Soil	ATL
	1.5 m	538-113-5	2. STLC			mg/l			Lead	Soil	
	1.5 m	538-113-5	3. STLC-DI			mg/l			Lead	Soil	
	1.5 m	538-113-5	4. TCLP			mg/l			Lead	Soil	
	1.5 m	538-113-5	5. PH							Soil	
3/25/2002	surface	538-114-0	1. TTLC		37	mg/kg	5	3/30/2002	Lead	Soil	ATL
	surface	538-114-0	2. STLC			mg/l			Lead	Soil	
	surface	538-114-0	3. STLC-DI			mg/l			Lead	Soil	
	surface	538-114-0	4. TCLP			mg/l			Lead	Soil	
	surface	538-114-0	5. PH							Soil	
3/25/2002	.3 m	538-114-1	1. TTLC		6.9	mg/kg	5	3/30/2002	Lead	Soil	ATL
	.3 m	538-114-1	2. STLC			mg/l			Lead	Soil	
	.3 m	538-114-1	3. STLC-DI			mg/l			Lead	Soil	
	.3 m	538-114-1	4. TCLP			mg/l			Lead	Soil	
	.3 m	538-114-1	5. PH							Soil	
3/25/2002	.6 m	538-114-2	1. TTLC		14	mg/kg	5	3/30/2002	Lead	Soil	ATL
	.6 m	538-114-2	2. STLC			mg/l			Lead	Soil	
	.6 m	538-114-2	3. STLC-DI			mg/l			Lead	Soil	
	.6 m	538-114-2	4. TCLP			mg/l			Lead	Soil	
3/25/2002	.6 m	538-114-2	5. PH		6.45		0.1	3/28/2002		Soil	ATL

	.9 m	538-114-3	1. TTLC			mg/kg			Lead	Soil	
	.9 m	538-114-3	2. STLC			mg/l			Lead	Soil	
	.9 m	538-114-3	3. STLC-DI			mg/l			Lead	Soil	
	.9 m	538-114-3	4. TCLP			mg/l			Lead	Soil	
	.9 m	538-114-3	5. PH							Soil	
	1.5 m	538-114-5	1. TTLC			mg/kg			Lead	Soil	
	1.5 m	538-114-5	2. STLC			mg/l			Lead	Soil	
	1.5 m	538-114-5	3. STLC-DI			mg/l			Lead	Soil	
	1.5 m	538-114-5	4. TCLP			mg/l			Lead	Soil	
	1.5 m	538-114-5	5. PH							Soil	
3/25/2002	surface	538-115-0	1. TTLC		130	mg/kg	5	3/30/2002	Lead	Soil	ATL
3/25/2002	surface	538-115-0	2. STLC		7.6	mg/l	0.2	4/8/2002	Lead	Soil	ATL
3/25/2002	surface	538-115-0	3. STLC-DI	ND		mg/l	0.2	4/11/2002	Lead	Soil	ATL
	surface	538-115-0	4. TCLP			mg/l			Lead	Soil	
	surface	538-115-0	5. PH							Soil	
3/25/2002	.3 m	538-115-1	1. TTLC		6.9	mg/kg	5	3/30/2002	Lead	Soil	ATL
	.3 m	538-115-1	2. STLC			mg/l			Lead	Soil	
	.3 m	538-115-1	3. STLC-DI			mg/l			Lead	Soil	
	.3 m	538-115-1	4. TCLP			mg/l			Lead	Soil	
	.3 m	538-115-1	5. PH							Soil	
3/25/2002	.6 m	538-115-2	1. TTLC		66	mg/kg	5	3/30/2002	Lead	Soil	ATL
3/25/2002	.6 m	538-115-2	2. STLC		3.9	mg/l	0.2	4/8/2002	Lead	Soil	ATL
	.6 m	538-115-2	3. STLC-DI			mg/l			Lead	Soil	
	.6 m	538-115-2	4. TCLP			mg/l			Lead	Soil	
	.6 m	538-115-2	5. PH							Soil	
	.9 m	538-115-3	1. TTLC			mg/kg			Lead	Soil	
	.9 m	538-115-3	2. STLC			mg/l			Lead	Soil	
	.9 m	538-115-3	3. STLC-DI			mg/l			Lead	Soil	
	.9 m	538-115-3	4. TCLP			mg/l			Lead	Soil	
	.9 m	538-115-3	5. PH							Soil	
	1.5 m	538-115-5	1. TTLC			mg/kg			Lead	Soil	
	1.5 m	538-115-5	2. STLC			mg/l			Lead	Soil	
	1.5 m	538-115-5	3. STLC-DI			mg/l			Lead	Soil	
	1.5 m	538-115-5	4. TCLP			mg/l			Lead	Soil	
	1.5 m	538-115-5	5. PH							Soil	
3/25/2002	surface	538-116-0	1. TTLC		120	mg/kg	5	3/30/2002	Lead	Soil	ATL
3/25/2002	surface	538-116-0	2. STLC		7.5	mg/l	0.2	4/8/2002	Lead	Soil	ATL
3/25/2002	surface	538-116-0	3. STLC-DI	ND		mg/l	0.2	4/11/2002	Lead	Soil	ATL

	surface	538-116-0	4. TCLP		mg/l				Lead	Soil	
	surface	538-116-0	5. PH							Soil	
3/25/2002	.3 m	538-116-1	1. TTLC	20	mg/kg	5	3/30/2002		Lead	Soil	ATL
	.3 m	538-116-1	2. STLC		mg/l				Lead	Soil	
	.3 m	538-116-1	3. STLC-DI		mg/l				Lead	Soil	
	.3 m	538-116-1	4. TCLP		mg/l				Lead	Soil	
	.3 m	538-116-1	5. PH							Soil	
3/25/2002	.6 m	538-116-2	1. TTLC	56	mg/kg	5	3/30/2002		Lead	Soil	ATL
3/25/2002	.6 m	538-116-2	2. STLC	3.3	mg/l	0.2	4/8/2002		Lead	Soil	ATL
	.6 m	538-116-2	3. STLC-DI		mg/l				Lead	Soil	
	.6 m	538-116-2	4. TCLP		mg/l				Lead	Soil	
	.6 m	538-116-2	5. PH							Soil	
	.9 m	538-116-3	1. TTLC		mg/kg				Lead	Soil	
	.9 m	538-116-3	2. STLC		mg/l				Lead	Soil	
	.9 m	538-116-3	3. STLC-DI		mg/l				Lead	Soil	
	.9 m	538-116-3	4. TCLP		mg/l				Lead	Soil	
	.9 m	538-116-3	5. PH							Soil	
	1.5 m	538-116-5	1. TTLC		mg/kg				Lead	Soil	
	1.5 m	538-116-5	2. STLC		mg/l				Lead	Soil	
	1.5 m	538-116-5	3. STLC-DI		mg/l				Lead	Soil	
	1.5 m	538-116-5	4. TCLP		mg/l				Lead	Soil	
	1.5 m	538-116-5	5. PH							Soil	
3/25/2002	surface	538-117-0	1. TTLC	56	mg/kg	5	3/30/2002		Lead	Soil	ATL
3/25/2002	surface	538-117-0	2. STLC	2.6	mg/l	0.2	4/8/2002		Lead	Soil	ATL
	surface	538-117-0	3. STLC-DI		mg/l				Lead	Soil	
	surface	538-117-0	4. TCLP		mg/l				Lead	Soil	
	surface	538-117-0	5. PH							Soil	
3/25/2002	.3 m	538-117-1	1. TTLC	23	mg/kg	5	3/30/2002		Lead	Soil	ATL
	.3 m	538-117-1	2. STLC		mg/l				Lead	Soil	
	.3 m	538-117-1	3. STLC-DI		mg/l				Lead	Soil	
	.3 m	538-117-1	4. TCLP		mg/l				Lead	Soil	
	.3 m	538-117-1	5. PH							Soil	
3/25/2002	.6 m	538-117-2	1. TTLC	6.6	mg/kg	5	3/30/2002		Lead	Soil	ATL
	.6 m	538-117-2	2. STLC		mg/l				Lead	Soil	
	.6 m	538-117-2	3. STLC-DI		mg/l				Lead	Soil	
	.6 m	538-117-2	4. TCLP		mg/l				Lead	Soil	
	.6 m	538-117-2	5. PH							Soil	
3/25/2002	.9 m	538-117-3	1. TTLC	5.8	mg/kg	5	3/30/2002		Lead	Soil	ATL

	.9 m	538-117-3	2. STLC			mg/l				Lead	Soil	
	.9 m	538-117-3	3. STLC-DI			mg/l				Lead	Soil	
	.9 m	538-117-3	4. TCLP			mg/l				Lead	Soil	
3/25/2002	.9 m	538-117-3	5. PH		8.03			0.1	3/28/2002		Soil	ATL
3/25/2002	1.5 m	538-117-5	1. TTLC		10	mg/kg		5	3/30/2002	Lead	Soil	ATL
	1.5 m	538-117-5	2. STLC			mg/l				Lead	Soil	
	1.5 m	538-117-5	3. STLC-DI			mg/l				Lead	Soil	
	1.5 m	538-117-5	4. TCLP			mg/l				Lead	Soil	
	1.5 m	538-117-5	5. PH								Soil	
3/25/2002	surface	538-118-0	1. TTLC		74	mg/kg		5	3/30/2002	Lead	Soil	ATL
3/25/2002	surface	538-118-0	2. STLC		3.8	mg/l		0.2	4/8/2002	Lead	Soil	ATL
	surface	538-118-0	3. STLC-DI			mg/l				Lead	Soil	
	surface	538-118-0	4. TCLP			mg/l				Lead	Soil	
	surface	538-118-0	5. PH								Soil	
3/25/2002	.3 m	538-118-1	1. TTLC		6.2	mg/kg		5	3/30/2002	Lead	Soil	ATL
	.3 m	538-118-1	2. STLC			mg/l				Lead	Soil	
	.3 m	538-118-1	3. STLC-DI			mg/l				Lead	Soil	
	.3 m	538-118-1	4. TCLP			mg/l				Lead	Soil	
	.3 m	538-118-1	5. PH								Soil	
3/25/2002	.6 m	538-118-2	1. TTLC	ND		mg/kg		5	3/30/2002	Lead	Soil	ATL
	.6 m	538-118-2	2. STLC			mg/l				Lead	Soil	
	.6 m	538-118-2	3. STLC-DI			mg/l				Lead	Soil	
	.6 m	538-118-2	4. TCLP			mg/l				Lead	Soil	
	.6 m	538-118-2	5. PH								Soil	
3/25/2002	.9 m	538-118-3	1. TTLC	ND		mg/kg		5	3/30/2002	Lead	Soil	ATL
	.9 m	538-118-3	2. STLC			mg/l				Lead	Soil	
	.9 m	538-118-3	3. STLC-DI			mg/l				Lead	Soil	
	.9 m	538-118-3	4. TCLP			mg/l				Lead	Soil	
	.9 m	538-118-3	5. PH								Soil	
3/25/2002	1.5 m	538-118-5	1. TTLC	ND		mg/kg		5	3/30/2002	Lead	Soil	ATL
	1.5 m	538-118-5	2. STLC			mg/l				Lead	Soil	
	1.5 m	538-118-5	3. STLC-DI			mg/l				Lead	Soil	
	1.5 m	538-118-5	4. TCLP			mg/l				Lead	Soil	
	1.5 m	538-118-5	5. PH								Soil	
3/25/2002	surface	538-119-0	1. TTLC		83	mg/kg		5	3/30/2002	Lead	Soil	ATL
3/25/2002	surface	538-119-0	2. STLC		3.4	mg/l		0.2	4/8/2002	Lead	Soil	ATL
	surface	538-119-0	3. STLC-DI			mg/l				Lead	Soil	
	surface	538-119-0	4. TCLP			mg/l				Lead	Soil	

	surface	538-119-0	5. PH							Soil	
3/25/2002	.3 m	538-119-1	1. TTLC	8.5	mg/kg	5	3/30/2002	Lead	Soil	ATL
	.3 m	538-119-1	2. STLC		mg/l			Lead	Soil	
	.3 m	538-119-1	3. STLC-DI		mg/l			Lead	Soil	
	.3 m	538-119-1	4. TCLP		mg/l			Lead	Soil	
	.3 m	538-119-1	5. PH						Soil	
3/25/2002	.6 m	538-119-2	1. TTLC	7.5	mg/kg	5	3/30/2002	Lead	Soil	ATL
	.6 m	538-119-2	2. STLC		mg/l			Lead	Soil	
	.6 m	538-119-2	3. STLC-DI		mg/l			Lead	Soil	
	.6 m	538-119-2	4. TCLP		mg/l			Lead	Soil	
	.6 m	538-119-2	5. PH						Soil	
	.9 m	538-119-3	1. TTLC		mg/kg			Lead	Soil	
	.9 m	538-119-3	2. STLC		mg/l			Lead	Soil	
	.9 m	538-119-3	3. STLC-DI		mg/l			Lead	Soil	
	.9 m	538-119-3	4. TCLP		mg/l			Lead	Soil	
	.9 m	538-119-3	5. PH						Soil	
	1.5 m	538-119-5	1. TTLC		mg/kg			Lead	Soil	
	1.5 m	538-119-5	2. STLC		mg/l			Lead	Soil	
	1.5 m	538-119-5	3. STLC-DI		mg/l			Lead	Soil	
	1.5 m	538-119-5	4. TCLP		mg/l			Lead	Soil	
	1.5 m	538-119-5	5. PH						Soil	
3/25/2002	surface	538-120-0	1. TTLC	48	mg/kg	5	3/30/2002	Lead	Soil	ATL
	surface	538-120-0	2. STLC		mg/l			Lead	Soil	
	surface	538-120-0	3. STLC-DI		mg/l			Lead	Soil	
	surface	538-120-0	4. TCLP		mg/l			Lead	Soil	
3/25/2002	surface	538-120-0	5. PH	8.46		0.1	3/28/2002		Soil	ATL
3/25/2002	.3 m	538-120-1	1. TTLC	5.8	mg/kg	5	3/30/2002	Lead	Soil	ATL
	.3 m	538-120-1	2. STLC		mg/l			Lead	Soil	
	.3 m	538-120-1	3. STLC-DI		mg/l			Lead	Soil	
	.3 m	538-120-1	4. TCLP		mg/l			Lead	Soil	
	.3 m	538-120-1	5. PH						Soil	
3/25/2002	.6 m	538-120-2	1. TTLC	6.8	mg/kg	5	3/30/2002	Lead	Soil	ATL
	.6 m	538-120-2	2. STLC		mg/l			Lead	Soil	
	.6 m	538-120-2	3. STLC-DI		mg/l			Lead	Soil	
	.6 m	538-120-2	4. TCLP		mg/l			Lead	Soil	
	.6 m	538-120-2	5. PH						Soil	
	.9 m	538-120-3	1. TTLC		mg/kg			Lead	Soil	
	.9 m	538-120-3	2. STLC		mg/l			Lead	Soil	

	.9 m	538-120-3	3. STLC-DI			mg/l				Lead	Soil	
	.9 m	538-120-3	4. TCLP			mg/l				Lead	Soil	
	.9 m	538-120-3	5. PH								Soil	
	1.5 m	538-120-5	1. TTLC			mg/kg				Lead	Soil	
	1.5 m	538-120-5	2. STLC			mg/l				Lead	Soil	
	1.5 m	538-120-5	3. STLC-DI			mg/l				Lead	Soil	
	1.5 m	538-120-5	4. TCLP			mg/l				Lead	Soil	
	1.5 m	538-120-5	5. PH								Soil	
3/25/2002	surface	538-121-0	1. TTLC		140.0	mg/kg	5	3/30/2002		Lead	Soil	ATL
3/25/2002	surface	538-121-0	2. STLC		8.9	mg/l	0.2	4/8/2002		Lead	Soil	ATL
3/25/2002	surface	538-121-0	3. STLC-DI	ND		mg/l	0.2	4/11/2002		Lead	Soil	ATL
	surface	538-121-0	4. TCLP			mg/l				Lead	Soil	
	surface	538-121-0	5. PH								Soil	
3/25/2002	.3 m	538-121-1	1. TTLC		11	mg/kg	5	3/30/2002		Lead	Soil	ATL
	.3 m	538-121-1	2. STLC			mg/l				Lead	Soil	
	.3 m	538-121-1	3. STLC-DI			mg/l				Lead	Soil	
	.3 m	538-121-1	4. TCLP			mg/l				Lead	Soil	
	.3 m	538-121-1	5. PH								Soil	
3/25/2002	.6 m	538-121-2	1. TTLC		15	mg/kg	5	3/30/2002		Lead	Soil	ATL
	.6 m	538-121-2	2. STLC			mg/l				Lead	Soil	
	.6 m	538-121-2	3. STLC-DI			mg/l				Lead	Soil	
	.6 m	538-121-2	4. TCLP			mg/l				Lead	Soil	
	.6 m	538-121-2	5. PH								Soil	
3/25/2002	.9 m	538-121-3	1. TTLC		8.8	mg/kg	5	3/30/2002		Lead	Soil	ATL
	.9 m	538-121-3	2. STLC			mg/l				Lead	Soil	
	.9 m	538-121-3	3. STLC-DI			mg/l				Lead	Soil	
	.9 m	538-121-3	4. TCLP			mg/l				Lead	Soil	
	.9 m	538-121-3	5. PH								Soil	
	1.5 m	538-121-5	1. TTLC			mg/kg				Lead	Soil	
	1.5 m	538-121-5	2. STLC			mg/l				Lead	Soil	
	1.5 m	538-121-5	3. STLC-DI			mg/l				Lead	Soil	
	1.5 m	538-121-5	4. TCLP			mg/l				Lead	Soil	
	1.5 m	538-121-5	5. PH								Soil	
3/25/2002	surface	538-122-0	1. TTLC		80	mg/kg	5	3/30/2002		Lead	Soil	ATL
3/25/2002	surface	538-122-0	2. STLC		6.1	mg/l	0.2	4/8/2002		Lead	Soil	ATL
3/25/2002	surface	538-122-0	3. STLC-DI	ND		mg/l	0.2	4/11/2002		Lead	Soil	ATL
	surface	538-122-0	4. TCLP			mg/l				Lead	Soil	
	surface	538-122-0	5. PH								Soil	

3/25/2002	.3 m	538-122-1	1. TTLC		37	mg/kg	5	3/30/2002	Lead	Soil	ATL
	.3 m	538-122-1	2. STLC			mg/l			Lead	Soil	
	.3 m	538-122-1	3. STLC-DI			mg/l			Lead	Soil	
	.3 m	538-122-1	4. TCLP			mg/l			Lead	Soil	
	.3 m	538-122-1	5. PH							Soil	
3/25/2002	.6 m	538-122-2	1. TTLC		10	mg/kg	5	3/30/2002	Lead	Soil	ATL
	.6 m	538-122-2	2. STLC			mg/l			Lead	Soil	
	.6 m	538-122-2	3. STLC-DI			mg/l			Lead	Soil	
	.6 m	538-122-2	4. TCLP			mg/l			Lead	Soil	
	.6 m	538-122-2	5. PH							Soil	
3/25/2002	.9 m	538-122-3	1. TTLC		7.6	mg/kg	5	3/30/2002	Lead	Soil	ATL
3/25/2002	.9 m	538-122-3	2. STLC	ND		mg/l	0.2	4/8/2002	Lead	Soil	ATL
	.9 m	538-122-3	3. STLC-DI			mg/l			Lead	Soil	
	.9 m	538-122-3	4. TCLP			mg/l			Lead	Soil	
3/25/2002	.9 m	538-122-3	5. PH		6.34		0.1	3/28/2002		Soil	ATL
3/25/2002	1.5 m	538-122-5	1. TTLC		8.5	mg/kg	5	3/30/2002	Lead	Soil	ATL
	1.5 m	538-122-5	2. STLC			mg/l			Lead	Soil	
	1.5 m	538-122-5	3. STLC-DI			mg/l			Lead	Soil	
	1.5 m	538-122-5	4. TCLP			mg/l			Lead	Soil	
	1.5 m	538-122-5	5. PH							Soil	
3/25/2002	surface	538-123-0	1. TTLC		190	mg/kg	5	3/30/2002	Lead	Soil	ATL
3/25/2002	surface	538-123-0	2. STLC		9	mg/l	0.2	4/8/2002	Lead	Soil	ATL
3/25/2002	surface	538-123-0	3. STLC-DI	ND		mg/l	0.2	4/11/2002	Lead	Soil	ATL
	surface	538-123-0	4. TCLP			mg/l			Lead	Soil	
	surface	538-123-0	5. PH							Soil	
3/25/2002	.3 m	538-123-1	1. TTLC		110	mg/kg	5	3/30/2002	Lead	Soil	ATL
3/25/2002	.3 m	538-123-1	2. STLC		5.8	mg/l	0.2	4/8/2002	Lead	Soil	ATL
3/25/2002	.3 m	538-123-1	3. STLC-DI	ND		mg/l	0.2	4/11/2002	Lead	Soil	ATL
	.3 m	538-123-1	4. TCLP			mg/l			Lead	Soil	
	.3 m	538-123-1	5. PH							Soil	
	.6 m	538-123-2	1. TTLC			mg/kg			Lead	Soil	
	.6 m	538-123-2	2. STLC			mg/l			Lead	Soil	
	.6 m	538-123-2	3. STLC-DI			mg/l			Lead	Soil	
	.6 m	538-123-2	4. TCLP			mg/l			Lead	Soil	
	.6 m	538-123-2	5. PH							Soil	
	.9 m	538-123-3	1. TTLC			mg/kg			Lead	Soil	
	.9 m	538-123-3	2. STLC			mg/l			Lead	Soil	
	.9 m	538-123-3	3. STLC-DI			mg/l			Lead	Soil	

	.9 m	538-123-3	4. TCLP		mg/l				Lead	Soil	
	.9 m	538-123-3	5. PH							Soil	
	1.5 m	538-123-5	1. TTLC		mg/kg				Lead	Soil	
	1.5 m	538-123-5	2. STLC		mg/l				Lead	Soil	
	1.5 m	538-123-5	3. STLC-DI		mg/l				Lead	Soil	
	1.5 m	538-123-5	4. TCLP		mg/l				Lead	Soil	
	1.5 m	538-123-5	5. PH							Soil	
3/25/2002	surface	538-124-0	1. TTLC	48	mg/kg		5	3/30/2002	Lead	Soil	ATL
	surface	538-124-0	2. STLC		mg/l				Lead	Soil	
	surface	538-124-0	3. STLC-DI		mg/l				Lead	Soil	
	surface	538-124-0	4. TCLP		mg/l				Lead	Soil	
	surface	538-124-0	5. PH							Soil	
3/25/2002	.3 m	538-124-1	1. TTLC	8.1	mg/kg		5	3/30/2002	Lead	Soil	ATL
	.3 m	538-124-1	2. STLC		mg/l				Lead	Soil	
	.3 m	538-124-1	3. STLC-DI		mg/l				Lead	Soil	
	.3 m	538-124-1	4. TCLP		mg/l				Lead	Soil	
	.3 m	538-124-1	5. PH							Soil	
	.6 m	538-124-2	1. TTLC		mg/kg				Lead	Soil	
	.6 m	538-124-2	2. STLC		mg/l				Lead	Soil	
	.6 m	538-124-2	3. STLC-DI		mg/l				Lead	Soil	
	.6 m	538-124-2	4. TCLP		mg/l				Lead	Soil	
	.6 m	538-124-2	5. PH							Soil	
	.9 m	538-124-3	1. TTLC		mg/kg				Lead	Soil	
	.9 m	538-124-3	2. STLC		mg/l				Lead	Soil	
	.9 m	538-124-3	3. STLC-DI		mg/l				Lead	Soil	
	.9 m	538-124-3	4. TCLP		mg/l				Lead	Soil	
	.9 m	538-124-3	5. PH							Soil	
	1.5 m	538-124-5	1. TTLC		mg/kg				Lead	Soil	
	1.5 m	538-124-5	2. STLC		mg/l				Lead	Soil	
	1.5 m	538-124-5	3. STLC-DI		mg/l				Lead	Soil	
	1.5 m	538-124-5	4. TCLP		mg/l				Lead	Soil	
	1.5 m	538-124-5	5. PH							Soil	
3/25/2002	surface	538-125-0	1. TTLC	32	mg/kg		5	3/30/2002	Lead	Soil	ATL
	surface	538-125-0	2. STLC		mg/l				Lead	Soil	
	surface	538-125-0	3. STLC-DI		mg/l				Lead	Soil	
	surface	538-125-0	4. TCLP		mg/l				Lead	Soil	
	surface	538-125-0	5. PH							Soil	
3/25/2002	.3 m	538-125-1	1. TTLC	5.9	mg/kg		5	3/30/2002	Lead	Soil	ATL

	.3 m	538-125-1	2. STLC			mg/l				Lead	Soil	
	.3 m	538-125-1	3. STLC-DI			mg/l				Lead	Soil	
	.3 m	538-125-1	4. TCLP			mg/l				Lead	Soil	
	.3 m	538-125-1	5. PH								Soil	
3/25/2002	.6 m	538-125-2	1. TTLC	ND		mg/kg		5	3/30/2002	Lead	Soil	ATL
	.6 m	538-125-2	2. STLC			mg/l				Lead	Soil	
	.6 m	538-125-2	3. STLC-DI			mg/l				Lead	Soil	
	.6 m	538-125-2	4. TCLP			mg/l				Lead	Soil	
	.6 m	538-125-2	5. PH								Soil	
	.9 m	538-125-3	1. TTLC			mg/kg				Lead	Soil	
	.9 m	538-125-3	2. STLC			mg/l				Lead	Soil	
	.9 m	538-125-3	3. STLC-DI			mg/l				Lead	Soil	
	.9 m	538-125-3	4. TCLP			mg/l				Lead	Soil	
	.9 m	538-125-3	5. PH								Soil	
	1.5 m	538-125-5	1. TTLC			mg/kg				Lead	Soil	
	1.5 m	538-125-5	2. STLC			mg/l				Lead	Soil	
	1.5 m	538-125-5	3. STLC-DI			mg/l				Lead	Soil	
	1.5 m	538-125-5	4. TCLP			mg/l				Lead	Soil	
	1.5 m	538-125-5	5. PH								Soil	
3/25/2002	surface	538-126-0	1. TTLC		210	mg/kg		5	3/30/2002	Lead	Soil	ATL
3/25/2002	surface	538-126-0	2. STLC		18	mg/l		0.2	4/8/2002	Lead	Soil	ATL
3/25/2002	surface	538-126-0	3. STLC-DI		0.21	mg/l		0.2	4/11/2002	Lead	Soil	ATL
	surface	538-126-0	4. TCLP			mg/l				Lead	Soil	
3/25/2002	surface	538-126-0	5. PH		7.91			0.1	3/28/2002		Soil	ATL
3/25/2002	.3 m	538-126-1	1. TTLC		32	mg/kg		5	3/30/2002	Lead	Soil	ATL
	.3 m	538-126-1	2. STLC			mg/l				Lead	Soil	
	.3 m	538-126-1	3. STLC-DI			mg/l				Lead	Soil	
	.3 m	538-126-1	4. TCLP			mg/l				Lead	Soil	
	.3 m	538-126-1	5. PH								Soil	
3/25/2002	.6 m	538-126-2	1. TTLC	ND		mg/kg		5	3/30/2002	Lead	Soil	ATL
	.6 m	538-126-2	2. STLC			mg/l				Lead	Soil	
	.6 m	538-126-2	3. STLC-DI			mg/l				Lead	Soil	
	.6 m	538-126-2	4. TCLP			mg/l				Lead	Soil	
	.6 m	538-126-2	5. PH								Soil	
	.9 m	538-126-3	1. TTLC			mg/kg				Lead	Soil	
	.9 m	538-126-3	2. STLC			mg/l				Lead	Soil	
	.9 m	538-126-3	3. STLC-DI			mg/l				Lead	Soil	
	.9 m	538-126-3	4. TCLP			mg/l				Lead	Soil	

	.9 m	538-126-3	5. PH							Soil	
	1.5 m	538-126-5	1. TTLC			mg/kg			Lead	Soil	
	1.5 m	538-126-5	2. STLC			mg/l			Lead	Soil	
	1.5 m	538-126-5	3. STLC-DI			mg/l			Lead	Soil	
	1.5 m	538-126-5	4. TCLP			mg/l			Lead	Soil	
	1.5 m	538-126-5	5. PH							Soil	
3/25/2002	surface	538-127-0	1. TTLC		69	mg/kg	5	3/30/2002	Lead	Soil	ATL
3/25/2002	surface	538-127-0	2. STLC		5.4	mg/l	0.2	4/8/2002	Lead	Soil	ATL
3/25/2002	surface	538-127-0	3. STLC-DI	ND		mg/l	0.2	4/11/2002	Lead	Soil	ATL
	surface	538-127-0	4. TCLP			mg/l			Lead	Soil	
	surface	538-127-0	5. PH							Soil	
3/25/2002	.3 m	538-127-1	1. TTLC		12	mg/kg	5	3/30/2002	Lead	Soil	ATL
	.3 m	538-127-1	2. STLC			mg/l			Lead	Soil	
	.3 m	538-127-1	3. STLC-DI			mg/l			Lead	Soil	
	.3 m	538-127-1	4. TCLP			mg/l			Lead	Soil	
	.3 m	538-127-1	5. PH							Soil	
3/25/2002	.6 m	538-127-2	1. TTLC		12	mg/kg	5	3/30/2002	Lead	Soil	ATL
	.6 m	538-127-2	2. STLC			mg/l			Lead	Soil	
	.6 m	538-127-2	3. STLC-DI			mg/l			Lead	Soil	
	.6 m	538-127-2	4. TCLP			mg/l			Lead	Soil	
	.6 m	538-127-2	5. PH							Soil	
3/25/2002	.9 m	538-127-3	1. TTLC		5.5	mg/kg	5	3/30/2002	Lead	Soil	ATL
	.9 m	538-127-3	2. STLC			mg/l			Lead	Soil	
	.9 m	538-127-3	3. STLC-DI			mg/l			Lead	Soil	
	.9 m	538-127-3	4. TCLP			mg/l			Lead	Soil	
	.9 m	538-127-3	5. PH							Soil	
3/25/2002	1.5 m	538-127-5	1. TTLC		9.3	mg/kg	5	3/30/2002	Lead	Soil	ATL
	1.5 m	538-127-5	2. STLC			mg/l			Lead	Soil	
	1.5 m	538-127-5	3. STLC-DI			mg/l			Lead	Soil	
	1.5 m	538-127-5	4. TCLP			mg/l			Lead	Soil	
	1.5 m	538-127-5	5. PH							Soil	
3/25/2002	surface	538-128-0	1. TTLC		220	mg/kg	5	3/30/2002	Lead	Soil	ATL
3/25/2002	surface	538-128-0	2. STLC		13	mg/l	0.2	4/8/2002	Lead	Soil	ATL
3/25/2002	surface	538-128-0	3. STLC-DI	ND		mg/l	0.2	4/11/2002	Lead	Soil	ATL
	surface	538-128-0	4. TCLP			mg/l			Lead	Soil	
	surface	538-128-0	5. PH							Soil	
3/25/2002	.3 m	538-128-1	1. TTLC		7.1	mg/kg	5	3/30/2002	Lead	Soil	ATL
	.3 m	538-128-1	2. STLC			mg/l			Lead	Soil	

	.3 m	538-128-1	3. STLC-DI			mg/l			Lead	Soil	
	.3 m	538-128-1	4. TCLP			mg/l			Lead	Soil	
	.3 m	538-128-1	5. PH							Soil	
3/25/2002	.6 m	538-128-2	1. TTLC		10	mg/kg	5	3/30/2002	Lead	Soil	ATL
	.6 m	538-128-2	2. STLC			mg/l			Lead	Soil	
	.6 m	538-128-2	3. STLC-DI			mg/l			Lead	Soil	
	.6 m	538-128-2	4. TCLP			mg/l			Lead	Soil	
3/25/2002	.6 m	538-128-2	5. PH		6.98		0.1	3/28/2002		Soil	ATL
3/25/2002	.9 m	538-128-3	1. TTLC	ND		mg/kg	5	3/30/2002	Lead	Soil	ATL
	.9 m	538-128-3	2. STLC			mg/l			Lead	Soil	
	.9 m	538-128-3	3. STLC-DI			mg/l			Lead	Soil	
	.9 m	538-128-3	4. TCLP			mg/l			Lead	Soil	
	.9 m	538-128-3	5. PH							Soil	
3/25/2002	1.5 m	538-128-5	1. TTLC		8.3	mg/kg	5	3/30/2002	Lead	Soil	ATL
	1.5 m	538-128-5	2. STLC			mg/l			Lead	Soil	
	1.5 m	538-128-5	3. STLC-DI			mg/l			Lead	Soil	
	1.5 m	538-128-5	4. TCLP			mg/l			Lead	Soil	
	1.5 m	538-128-5	5. PH							Soil	
3/25/2002	surface	538-129-0	1. TTLC		1400	mg/kg	5	3/30/2002	Lead	Soil	ATL
	surface	538-129-0	2. STLC			mg/l			Lead	Soil	
	surface	538-129-0	3. STLC-DI			mg/l			Lead	Soil	
3/25/2002	surface	538-129-0	4. TCLP		1.8	mg/l	0.2	4/5/2002	Lead	Soil	ATL
	surface	538-129-0	5. PH							Soil	
3/25/2002	.3 m	538-129-1	1. TTLC		50	mg/kg	5	3/30/2002	Lead	Soil	ATL
3/25/2002	.3 m	538-129-1	2. STLC		2.3	mg/l	0.2	4/8/2002	Lead	Soil	ATL
	.3 m	538-129-1	3. STLC-DI			mg/l			Lead	Soil	
	.3 m	538-129-1	4. TCLP			mg/l			Lead	Soil	
	.3 m	538-129-1	5. PH							Soil	
	.6 m	538-129-2	1. TTLC			mg/kg			Lead	Soil	
	.6 m	538-129-2	2. STLC			mg/l			Lead	Soil	
	.6 m	538-129-2	3. STLC-DI			mg/l			Lead	Soil	
	.6 m	538-129-2	4. TCLP			mg/l			Lead	Soil	
	.6 m	538-129-2	5. PH							Soil	
	.9 m	538-129-3	1. TTLC			mg/kg			Lead	Soil	
	.9 m	538-129-3	2. STLC			mg/l			Lead	Soil	
	.9 m	538-129-3	3. STLC-DI			mg/l			Lead	Soil	
	.9 m	538-129-3	4. TCLP			mg/l			Lead	Soil	
	.9 m	538-129-3	5. PH							Soil	

	1.5 m	538-129-5	1. TTLC			mg/kg				Lead	Soil	
	1.5 m	538-129-5	2. STLC			mg/l				Lead	Soil	
	1.5 m	538-129-5	3. STLC-DI			mg/l				Lead	Soil	
	1.5 m	538-129-5	4. TCLP			mg/l				Lead	Soil	
	1.5 m	538-129-5	5. PH								Soil	
3/25/2002	surface	538-130-0	1. TTLC		310	mg/kg	5	3/30/2002		Lead	Soil	ATL
3/25/2002	surface	538-130-0	2. STLC		24	mg/l	0.2	4/8/2002		Lead	Soil	ATL
3/25/2002	surface	538-130-0	3. STLC-DI		0.43	mg/l	0.2	4/11/2002		Lead	Soil	ATL
	surface	538-130-0	4. TCLP			mg/l				Lead	Soil	
	surface	538-130-0	5. PH								Soil	
3/25/2002	.3 m	538-130-1	1. TTLC		13	mg/kg	5	3/30/2002		Lead	Soil	ATL
	.3 m	538-130-1	2. STLC			mg/l				Lead	Soil	
	.3 m	538-130-1	3. STLC-DI			mg/l				Lead	Soil	
	.3 m	538-130-1	4. TCLP			mg/l				Lead	Soil	
	.3 m	538-130-1	5. PH								Soil	
3/25/2002	.6 m	538-130-2	1. TTLC		7.1	mg/kg	5	3/30/2002		Lead	Soil	ATL
	.6 m	538-130-2	2. STLC			mg/l				Lead	Soil	
	.6 m	538-130-2	3. STLC-DI			mg/l				Lead	Soil	
	.6 m	538-130-2	4. TCLP			mg/l				Lead	Soil	
	.6 m	538-130-2	5. PH								Soil	
3/25/2002	.9 m	538-130-3	1. TTLC	ND		mg/kg	5	3/30/2002		Lead	Soil	ATL
	.9 m	538-130-3	2. STLC			mg/l				Lead	Soil	
	.9 m	538-130-3	3. STLC-DI			mg/l				Lead	Soil	
	.9 m	538-130-3	4. TCLP			mg/l				Lead	Soil	
	.9 m	538-130-3	5. PH								Soil	
	1.5 m	538-130-5	1. TTLC			mg/kg				Lead	Soil	
	1.5 m	538-130-5	2. STLC			mg/l				Lead	Soil	
	1.5 m	538-130-5	3. STLC-DI			mg/l				Lead	Soil	
	1.5 m	538-130-5	4. TCLP			mg/l				Lead	Soil	
	1.5 m	538-130-5	5. PH								Soil	
3/25/2002	surface	538-131-0	1. TTLC		1500	mg/kg	5	3/30/2002		Lead	Soil	ATL
	surface	538-131-0	2. STLC			mg/l				Lead	Soil	
	surface	538-131-0	3. STLC-DI			mg/l				Lead	Soil	
3/25/2002	surface	538-131-0	4. TCLP		2.8	mg/l	0.2	4/5/2002		Lead	Soil	ATL
	surface	538-131-0	5. PH								Soil	
3/25/2002	.3 m	538-131-1	1. TTLC		110	mg/kg	5	3/30/2002		Lead	Soil	ATL
3/25/2002	.3 m	538-131-1	2. STLC		4.8	mg/l	0.2	4/8/2002		Lead	Soil	ATL
	.3 m	538-131-1	3. STLC-DI			mg/l				Lead	Soil	

	.3 m	538-131-1	4. TCLP			mg/l			Lead	Soil	
	.3 m	538-131-1	5. PH							Soil	
3/25/2002	.6 m	538-131-2	1. TTLC		250	mg/kg	5	3/30/2002	Lead	Soil	ATL
3/25/2002	.6 m	538-131-2	2. STLC		19	mg/l	0.2	4/8/2002	Lead	Soil	ATL
3/25/2002	.6 m	538-131-2	3. STLC-DI		0.27	mg/l	0.2	4/11/2002	Lead	Soil	ATL
	.6 m	538-131-2	4. TCLP			mg/l			Lead	Soil	
	.6 m	538-131-2	5. PH							Soil	
	.9 m	538-131-3	1. TTLC			mg/kg			Lead	Soil	
	.9 m	538-131-3	2. STLC			mg/l			Lead	Soil	
	.9 m	538-131-3	3. STLC-DI			mg/l			Lead	Soil	
	.9 m	538-131-3	4. TCLP			mg/l			Lead	Soil	
	.9 m	538-131-3	5. PH							Soil	
	1.5 m	538-131-5	1. TTLC			mg/kg			Lead	Soil	
	1.5 m	538-131-5	2. STLC			mg/l			Lead	Soil	
	1.5 m	538-131-5	3. STLC-DI			mg/l			Lead	Soil	
	1.5 m	538-131-5	4. TCLP			mg/l			Lead	Soil	
	1.5 m	538-131-5	5. PH							Soil	
3/25/2002	surface	538-132-0	1. TTLC		1600	mg/kg	5	3/30/2002	Lead	Soil	ATL
	surface	538-132-0	2. STLC			mg/l			Lead	Soil	
	surface	538-132-0	3. STLC-DI			mg/l			Lead	Soil	
3/25/2002	surface	538-132-0	4. TCLP		1.9	mg/l	0.2	4/5/2002	Lead	Soil	ATL
	surface	538-132-0	5. PH							Soil	
3/25/2002	.3 m	538-132-1	1. TTLC		130	mg/kg	5	3/30/2002	Lead	Soil	ATL
3/25/2002	.3 m	538-132-1	2. STLC		18	mg/l	0.2	4/8/2002	Lead	Soil	ATL
3/25/2002	.3 m	538-132-1	3. STLC-DI	ND		mg/l	0.2	4/11/2002	Lead	Soil	ATL
	.3 m	538-132-1	4. TCLP			mg/l			Lead	Soil	
	.3 m	538-132-1	5. PH							Soil	
3/25/2002	.6 m	538-132-2	1. TTLC		12	mg/kg	5	3/30/2002	Lead	Soil	ATL
	.6 m	538-132-2	2. STLC			mg/l			Lead	Soil	
	.6 m	538-132-2	3. STLC-DI			mg/l			Lead	Soil	
	.6 m	538-132-2	4. TCLP			mg/l			Lead	Soil	
	.6 m	538-132-2	5. PH							Soil	
3/25/2002	.9 m	538-132-3	1. TTLC		9.4	mg/kg	5	3/30/2002	Lead	Soil	ATL
	.9 m	538-132-3	2. STLC			mg/l			Lead	Soil	
	.9 m	538-132-3	3. STLC-DI			mg/l			Lead	Soil	
	.9 m	538-132-3	4. TCLP			mg/l			Lead	Soil	
	.9 m	538-132-3	5. PH							Soil	
	1.5 m	538-132-5	1. TTLC			mg/kg			Lead	Soil	

	1.5 m	538-132-5	2. STLC			mg/l			Lead	Soil	
	1.5 m	538-132-5	3. STLC-DI			mg/l			Lead	Soil	
	1.5 m	538-132-5	4. TCLP			mg/l			Lead	Soil	
	1.5 m	538-132-5	5. PH							Soil	
3/25/2002	surface	538-133-0	1. TTLC		810	mg/kg	5	3/30/2002	Lead	Soil	ATL
3/25/2002	surface	538-133-0	2. STLC		82	mg/l	0.2	4/8/2002	Lead	Soil	ATL
3/25/2002	surface	538-133-0	3. STLC-DI		0.49	mg/l	0.2	4/11/2002	Lead	Soil	ATL
	surface	538-133-0	4. TCLP			mg/l			Lead	Soil	
	surface	538-133-0	5. PH							Soil	
3/25/2002	.3 m	538-133-1	1. TTLC		190	mg/kg	5	3/30/2002	Lead	Soil	ATL
3/25/2002	.3 m	538-133-1	2. STLC		10	mg/l	0.2	4/8/2002	Lead	Soil	ATL
3/25/2002	.3 m	538-133-1	3. STLC-DI	ND		mg/l	0.2	4/11/2002	Lead	Soil	ATL
	.3 m	538-133-1	4. TCLP			mg/l			Lead	Soil	
	.3 m	538-133-1	5. PH							Soil	
	.6 m	538-133-2	1. TTLC			mg/kg			Lead	Soil	
	.6 m	538-133-2	2. STLC			mg/l			Lead	Soil	
	.6 m	538-133-2	3. STLC-DI			mg/l			Lead	Soil	
	.6 m	538-133-2	4. TCLP			mg/l			Lead	Soil	
	.6 m	538-133-2	5. PH							Soil	
	.9 m	538-133-3	1. TTLC			mg/kg			Lead	Soil	
	.9 m	538-133-3	2. STLC			mg/l			Lead	Soil	
	.9 m	538-133-3	3. STLC-DI			mg/l			Lead	Soil	
	.9 m	538-133-3	4. TCLP			mg/l			Lead	Soil	
	.9 m	538-133-3	5. PH							Soil	
	1.5 m	538-133-5	1. TTLC			mg/kg			Lead	Soil	
	1.5 m	538-133-5	2. STLC			mg/l			Lead	Soil	
	1.5 m	538-133-5	3. STLC-DI			mg/l			Lead	Soil	
	1.5 m	538-133-5	4. TCLP			mg/l			Lead	Soil	
	1.5 m	538-133-5	5. PH							Soil	
3/25/2002	surface	538-134-0	1. TTLC		1300	mg/kg	5	3/30/2002	Lead	Soil	ATL
	surface	538-134-0	2. STLC			mg/l			Lead	Soil	
	surface	538-134-0	3. STLC-DI			mg/l			Lead	Soil	
3/25/2002	surface	538-134-0	4. TCLP		3.9	mg/l	0.2	4/5/2002	Lead	Soil	ATL
	surface	538-134-0	5. PH							Soil	
3/25/2002	.3 m	538-134-1	1. TTLC		270	mg/kg	5	3/30/2002	Lead	Soil	ATL
3/25/2002	.3 m	538-134-1	2. STLC		39	mg/l	0.2	4/8/2002	Lead	Soil	ATL
3/25/2002	.3 m	538-134-1	3. STLC-DI		0.28	mg/l	0.2	4/11/2002	Lead	Soil	ATL
	.3 m	538-134-1	4. TCLP			mg/l			Lead	Soil	

	.3 m	538-134-1	5. PH							Soil	
	.6 m	538-134-2	1. TTLC			mg/kg			Lead	Soil	
	.6 m	538-134-2	2. STLC			mg/l			Lead	Soil	
	.6 m	538-134-2	3. STLC-DI			mg/l			Lead	Soil	
	.6 m	538-134-2	4. TCLP			mg/l			Lead	Soil	
	.6 m	538-134-2	5. PH							Soil	
	.9 m	538-134-3	1. TTLC			mg/kg			Lead	Soil	
	.9 m	538-134-3	2. STLC			mg/l			Lead	Soil	
	.9 m	538-134-3	3. STLC-DI			mg/l			Lead	Soil	
	.9 m	538-134-3	4. TCLP			mg/l			Lead	Soil	
	.9 m	538-134-3	5. PH							Soil	
	1.5 m	538-134-5	1. TTLC			mg/kg			Lead	Soil	
	1.5 m	538-134-5	2. STLC			mg/l			Lead	Soil	
	1.5 m	538-134-5	3. STLC-DI			mg/l			Lead	Soil	
	1.5 m	538-134-5	4. TCLP			mg/l			Lead	Soil	
	1.5 m	538-134-5	5. PH							Soil	
3/26/2002	surface	538-135-0	1. TTLC		730	mg/kg	5	3/27/2002	Lead	Soil	ATL
3/26/2002	surface	538-135-0	2. STLC		53	mg/l	0.2	4/5/2002	Lead	Soil	ATL
3/26/2002	surface	538-135-0	3. STLC-DI	ND		mg/l	0.2	4/11/2002	Lead	Soil	ATL
	surface	538-135-0	4. TCLP			mg/l			Lead	Soil	
3/26/2002	surface	538-135-0	5. PH		7.4		0.1	3/28/2002		Soil	ATL
3/26/2002	.3 m	538-135-1	1. TTLC		25	mg/kg	5	3/27/2002	Lead	Soil	ATL
	.3 m	538-135-1	2. STLC			mg/l			Lead	Soil	
	.3 m	538-135-1	3. STLC-DI			mg/l			Lead	Soil	
	.3 m	538-135-1	4. TCLP			mg/l			Lead	Soil	
	.3 m	538-135-1	5. PH							Soil	
	.6 m	538-135-2	1. TTLC			mg/kg			Lead	Soil	
	.6 m	538-135-2	2. STLC			mg/l			Lead	Soil	
	.6 m	538-135-2	3. STLC-DI			mg/l			Lead	Soil	
	.6 m	538-135-2	4. TCLP			mg/l			Lead	Soil	
	.6 m	538-135-2	5. PH							Soil	
	.9 m	538-135-3	1. TTLC			mg/kg			Lead	Soil	
	.9 m	538-135-3	2. STLC			mg/l			Lead	Soil	
	.9 m	538-135-3	3. STLC-DI			mg/l			Lead	Soil	
	.9 m	538-135-3	4. TCLP			mg/l			Lead	Soil	
	.9 m	538-135-3	5. PH							Soil	
	1.5 m	538-135-5	1. TTLC			mg/kg			Lead	Soil	
	1.5 m	538-135-5	2. STLC			mg/l			Lead	Soil	

	1.5 m	538-135-5	3. STLC-DI			mg/l				Lead	Soil	
	1.5 m	538-135-5	4. TCLP			mg/l				Lead	Soil	
	1.5 m	538-135-5	5. PH								Soil	
3/26/2002	surface	538-136-0	1. TTLC		750	mg/kg		5	3/27/2002	Lead	Soil	ATL
3/26/2002	surface	538-136-0	2. STLC		58	mg/l		0.2	4/5/2002	Lead	Soil	ATL
3/26/2002	surface	538-136-0	3. STLC-DI	ND		mg/l		0.2	4/11/2002	Lead	Soil	ATL
	surface	538-136-0	4. TCLP			mg/l				Lead	Soil	
	surface	538-136-0	5. PH								Soil	
3/26/2002	.3 m	538-136-1	1. TTLC		160	mg/kg		5	3/27/2002	Lead	Soil	ATL
3/26/2002	.3 m	538-136-1	2. STLC		5.9	mg/l		0.2	4/5/2002	Lead	Soil	ATL
3/26/2002	.3 m	538-136-1	3. STLC-DI	ND		mg/l		0.2	4/11/2002	Lead	Soil	ATL
	.3 m	538-136-1	4. TCLP			mg/l				Lead	Soil	
	.3 m	538-136-1	5. PH								Soil	
3/26/2002	.6 m	538-136-2	1. TTLC		17	mg/kg		5	3/27/2002	Lead	Soil	ATL
	.6 m	538-136-2	2. STLC			mg/l				Lead	Soil	
	.6 m	538-136-2	3. STLC-DI			mg/l				Lead	Soil	
	.6 m	538-136-2	4. TCLP			mg/l				Lead	Soil	
	.6 m	538-136-2	5. PH								Soil	
3/26/2002	.9 m	538-136-3	1. TTLC		31	mg/kg		5	3/27/2002	Lead	Soil	ATL
	.9 m	538-136-3	2. STLC			mg/l				Lead	Soil	
	.9 m	538-136-3	3. STLC-DI			mg/l				Lead	Soil	
	.9 m	538-136-3	4. TCLP			mg/l				Lead	Soil	
	.9 m	538-136-3	5. PH								Soil	
	1.5 m	538-136-5	1. TTLC			mg/kg				Lead	Soil	
	1.5 m	538-136-5	2. STLC			mg/l				Lead	Soil	
	1.5 m	538-136-5	3. STLC-DI			mg/l				Lead	Soil	
	1.5 m	538-136-5	4. TCLP			mg/l				Lead	Soil	
	1.5 m	538-136-5	5. PH								Soil	
3/26/2002	surface	538-137-0	1. TTLC		1100	mg/kg		5	3/27/2002	Lead	Soil	ATL
	surface	538-137-0	2. STLC			mg/l				Lead	Soil	
	surface	538-137-0	3. STLC-DI			mg/l				Lead	Soil	
3/26/2002	surface	538-137-0	4. TCLP		2.3	mg/l		0.2	4/5/2002	Lead	Soil	ATL
	surface	538-137-0	5. PH								Soil	
3/26/2002	.3 m	538-137-1	1. TTLC		1600	mg/kg		5	3/27/2002	Lead	Soil	ATL
	.3 m	538-137-1	2. STLC			mg/l				Lead	Soil	
	.3 m	538-137-1	3. STLC-DI			mg/l				Lead	Soil	
3/26/2002	.3 m	538-137-1	4. TCLP		4.2	mg/l		0.2	4/5/2002	Lead	Soil	ATL
	.3 m	538-137-1	5. PH								Soil	

	.6 m	538-137-2	1. TTLC			mg/kg				Lead	Soil	
	.6 m	538-137-2	2. STLC			mg/l				Lead	Soil	
	.6 m	538-137-2	3. STLC-DI			mg/l				Lead	Soil	
	.6 m	538-137-2	4. TCLP			mg/l				Lead	Soil	
	.6 m	538-137-2	5. PH								Soil	
	.9 m	538-137-3	1. TTLC			mg/kg				Lead	Soil	
	.9 m	538-137-3	2. STLC			mg/l				Lead	Soil	
	.9 m	538-137-3	3. STLC-DI			mg/l				Lead	Soil	
	.9 m	538-137-3	4. TCLP			mg/l				Lead	Soil	
	.9 m	538-137-3	5. PH								Soil	
	1.5 m	538-137-5	1. TTLC			mg/kg				Lead	Soil	
	1.5 m	538-137-5	2. STLC			mg/l				Lead	Soil	
	1.5 m	538-137-5	3. STLC-DI			mg/l				Lead	Soil	
	1.5 m	538-137-5	4. TCLP			mg/l				Lead	Soil	
	1.5 m	538-137-5	5. PH								Soil	
3/26/2002	surface	538-138-0	1. TTLC		160	mg/kg	5	3/27/2002		Lead	Soil	ATL
3/26/2002	surface	538-138-0	2. STLC		6.9	mg/l	0.2	4/5/2002		Lead	Soil	ATL
3/26/2002	surface	538-138-0	3. STLC-DI	ND		mg/l	0.2	4/11/2002		Lead	Soil	ATL
	surface	538-138-0	4. TCLP			mg/l				Lead	Soil	
	surface	538-138-0	5. PH								Soil	
3/26/2002	.3 m	538-138-1	1. TTLC		11	mg/kg	5	3/27/2002		Lead	Soil	ATL
	.3 m	538-138-1	2. STLC			mg/l				Lead	Soil	
	.3 m	538-138-1	3. STLC-DI			mg/l				Lead	Soil	
	.3 m	538-138-1	4. TCLP			mg/l				Lead	Soil	
3/26/2002	.3 m	538-138-1	5. PH		8.64		0.1	3/28/2002			Soil	ATL
	.6 m	538-138-2	1. TTLC			mg/kg				Lead	Soil	
	.6 m	538-138-2	2. STLC			mg/l				Lead	Soil	
	.6 m	538-138-2	3. STLC-DI			mg/l				Lead	Soil	
	.6 m	538-138-2	4. TCLP			mg/l				Lead	Soil	
	.6 m	538-138-2	5. PH								Soil	
	.9 m	538-138-3	1. TTLC			mg/kg				Lead	Soil	
	.9 m	538-138-3	2. STLC			mg/l				Lead	Soil	
	.9 m	538-138-3	3. STLC-DI			mg/l				Lead	Soil	
	.9 m	538-138-3	4. TCLP			mg/l				Lead	Soil	
	.9 m	538-138-3	5. PH								Soil	
	1.5 m	538-138-5	1. TTLC			mg/kg				Lead	Soil	
	1.5 m	538-138-5	2. STLC			mg/l				Lead	Soil	
	1.5 m	538-138-5	3. STLC-DI			mg/l				Lead	Soil	

	1.5 m	538-138-5	4. TCLP			mg/l				Lead	Soil	
	1.5 m	538-138-5	5. PH								Soil	
3/26/2002	surface	538-139-0	1. TTLC		220	mg/kg		5	3/27/2002	Lead	Soil	ATL
3/26/2002	surface	538-139-0	2. STLC		14	mg/l		0.2	4/5/2002	Lead	Soil	ATL
3/26/2002	surface	538-139-0	3. STLC-DI	ND		mg/l		0.2	4/11/2002	Lead	Soil	ATL
	surface	538-139-0	4. TCLP			mg/l				Lead	Soil	
	surface	538-139-0	5. PH								Soil	
3/26/2002	.3 m	538-139-1	1. TTLC		27	mg/kg		5	3/27/2002	Lead	Soil	ATL
	.3 m	538-139-1	2. STLC			mg/l				Lead	Soil	
	.3 m	538-139-1	3. STLC-DI			mg/l				Lead	Soil	
	.3 m	538-139-1	4. TCLP			mg/l				Lead	Soil	
	.3 m	538-139-1	5. PH								Soil	
	.6 m	538-139-2	1. TTLC			mg/kg				Lead	Soil	
	.6 m	538-139-2	2. STLC			mg/l				Lead	Soil	
	.6 m	538-139-2	3. STLC-DI			mg/l				Lead	Soil	
	.6 m	538-139-2	4. TCLP			mg/l				Lead	Soil	
	.6 m	538-139-2	5. PH								Soil	
	.9 m	538-139-3	1. TTLC			mg/kg				Lead	Soil	
	.9 m	538-139-3	2. STLC			mg/l				Lead	Soil	
	.9 m	538-139-3	3. STLC-DI			mg/l				Lead	Soil	
	.9 m	538-139-3	4. TCLP			mg/l				Lead	Soil	
	.9 m	538-139-3	5. PH								Soil	
	1.5 m	538-139-5	1. TTLC			mg/kg				Lead	Soil	
	1.5 m	538-139-5	2. STLC			mg/l				Lead	Soil	
	1.5 m	538-139-5	3. STLC-DI			mg/l				Lead	Soil	
	1.5 m	538-139-5	4. TCLP			mg/l				Lead	Soil	
	1.5 m	538-139-5	5. PH								Soil	
3/26/2002	surface	538-140-0	1. TTLC		96	mg/kg		5	3/27/2002	Lead	Soil	ATL
3/26/2002	surface	538-140-0	2. STLC		6	mg/l		0.2	4/5/2002	Lead	Soil	ATL
3/26/2002	surface	538-140-0	3. STLC-DI	ND		mg/l		0.2	4/11/2002	Lead	Soil	ATL
	surface	538-140-0	4. TCLP			mg/l				Lead	Soil	
	surface	538-140-0	5. PH								Soil	
3/26/2002	.3 m	538-140-1	1. TTLC		440	mg/kg		5	3/27/2002	Lead	Soil	ATL
3/26/2002	.3 m	538-140-1	2. STLC		51	mg/l		0.2	4/5/2002	Lead	Soil	ATL
3/26/2002	.3 m	538-140-1	3. STLC-DI		0.81	mg/l		0.2	4/11/2002	Lead	Soil	ATL
	.3 m	538-140-1	4. TCLP			mg/l				Lead	Soil	
	.3 m	538-140-1	5. PH								Soil	
3/26/2002	.6 m	538-140-2	1. TTLC		12	mg/kg		5	3/27/2002	Lead	Soil	ATL

.6 m	538-140-2	2. STLC	mg/l	Lead	Soil
.6 m	538-140-2	3. STLC-DI	mg/l	Lead	Soil
.6 m	538-140-2	4. TCLP	mg/l	Lead	Soil
.6 m	538-140-2	5. PH			Soil
.9 m	538-140-3	1. TTLC	mg/kg	Lead	Soil
.9 m	538-140-3	2. STLC	mg/l	Lead	Soil
.9 m	538-140-3	3. STLC-DI	mg/l	Lead	Soil
.9 m	538-140-3	4. TCLP	mg/l	Lead	Soil
.9 m	538-140-3	5. PH			Soil
1.5 m	538-140-5	1. TTLC	mg/kg	Lead	Soil
1.5 m	538-140-5	2. STLC	mg/l	Lead	Soil
1.5 m	538-140-5	3. STLC-DI	mg/l	Lead	Soil
1.5 m	538-140-5	4. TCLP	mg/l	Lead	Soil
1.5 m	538-140-5	5. PH			Soil
surface	538-141-0	1. TTLC	mg/kg	Lead	Soil
surface	538-141-0	2. STLC	mg/l	Lead	Soil
surface	538-141-0	3. STLC-DI	mg/l	Lead	Soil
surface	538-141-0	4. TCLP	mg/l	Lead	Soil
surface	538-141-0	5. PH			Soil
.3 m	538-141-1	1. TTLC	mg/kg	Lead	Soil
.3 m	538-141-1	2. STLC	mg/l	Lead	Soil
.3 m	538-141-1	3. STLC-DI	mg/l	Lead	Soil
.3 m	538-141-1	4. TCLP	mg/l	Lead	Soil
.3 m	538-141-1	5. PH			Soil
.6 m	538-141-2	1. TTLC	mg/kg	Lead	Soil
.6 m	538-141-2	2. STLC	mg/l	Lead	Soil
.6 m	538-141-2	3. STLC-DI	mg/l	Lead	Soil
.6 m	538-141-2	4. TCLP	mg/l	Lead	Soil
.6 m	538-141-2	5. PH			Soil
.9 m	538-141-3	1. TTLC	mg/kg	Lead	Soil
.9 m	538-141-3	2. STLC	mg/l	Lead	Soil
.9 m	538-141-3	3. STLC-DI	mg/l	Lead	Soil
.9 m	538-141-3	4. TCLP	mg/l	Lead	Soil
.9 m	538-141-3	5. PH			Soil
1.5 m	538-141-5	1. TTLC	mg/kg	Lead	Soil
1.5 m	538-141-5	2. STLC	mg/l	Lead	Soil
1.5 m	538-141-5	3. STLC-DI	mg/l	Lead	Soil
1.5 m	538-141-5	4. TCLP	mg/l	Lead	Soil

1.5 m	538-141-5	5. PH			Soil
surface	538-142-0	1. TTLC	mg/kg	Lead	Soil
surface	538-142-0	2. STLC	mg/l	Lead	Soil
surface	538-142-0	3. STLC-DI	mg/l	Lead	Soil
surface	538-142-0	4. TCLP	mg/l	Lead	Soil
surface	538-142-0	5. PH			Soil
.3 m	538-142-1	1. TTLC	mg/kg	Lead	Soil
.3 m	538-142-1	2. STLC	mg/l	Lead	Soil
.3 m	538-142-1	3. STLC-DI	mg/l	Lead	Soil
.3 m	538-142-1	4. TCLP	mg/l	Lead	Soil
.3 m	538-142-1	5. PH			Soil
.6 m	538-142-2	1. TTLC	mg/kg	Lead	Soil
.6 m	538-142-2	2. STLC	mg/l	Lead	Soil
.6 m	538-142-2	3. STLC-DI	mg/l	Lead	Soil
.6 m	538-142-2	4. TCLP	mg/l	Lead	Soil
.6 m	538-142-2	5. PH			Soil
.9 m	538-142-3	1. TTLC	mg/kg	Lead	Soil
.9 m	538-142-3	2. STLC	mg/l	Lead	Soil
.9 m	538-142-3	3. STLC-DI	mg/l	Lead	Soil
.9 m	538-142-3	4. TCLP	mg/l	Lead	Soil
.9 m	538-142-3	5. PH			Soil
1.5 m	538-142-5	1. TTLC	mg/kg	Lead	Soil
1.5 m	538-142-5	2. STLC	mg/l	Lead	Soil
1.5 m	538-142-5	3. STLC-DI	mg/l	Lead	Soil
1.5 m	538-142-5	4. TCLP	mg/l	Lead	Soil
1.5 m	538-142-5	5. PH			Soil
surface	538-143-0	1. TTLC	mg/kg	Lead	Soil
surface	538-143-0	2. STLC	mg/l	Lead	Soil
surface	538-143-0	3. STLC-DI	mg/l	Lead	Soil
surface	538-143-0	4. TCLP	mg/l	Lead	Soil
surface	538-143-0	5. PH			Soil
.3 m	538-143-1	1. TTLC	mg/kg	Lead	Soil
.3 m	538-143-1	2. STLC	mg/l	Lead	Soil
.3 m	538-143-1	3. STLC-DI	mg/l	Lead	Soil
.3 m	538-143-1	4. TCLP	mg/l	Lead	Soil
.3 m	538-143-1	5. PH			Soil
.6 m	538-143-2	1. TTLC	mg/kg	Lead	Soil
.6 m	538-143-2	2. STLC	mg/l	Lead	Soil

.6 m	538-143-2	3. STLC-DI	mg/l	Lead	Soil
.6 m	538-143-2	4. TCLP	mg/l	Lead	Soil
.6 m	538-143-2	5. PH			Soil
.9 m	538-143-3	1. TTLC	mg/kg	Lead	Soil
.9 m	538-143-3	2. STLC	mg/l	Lead	Soil
.9 m	538-143-3	3. STLC-DI	mg/l	Lead	Soil
.9 m	538-143-3	4. TCLP	mg/l	Lead	Soil
.9 m	538-143-3	5. PH			Soil
1.5 m	538-143-5	1. TTLC	mg/kg	Lead	Soil
1.5 m	538-143-5	2. STLC	mg/l	Lead	Soil
1.5 m	538-143-5	3. STLC-DI	mg/l	Lead	Soil
1.5 m	538-143-5	4. TCLP	mg/l	Lead	Soil
1.5 m	538-143-5	5. PH			Soil
surface	538-144-0	1. TTLC	mg/kg	Lead	Soil
surface	538-144-0	2. STLC	mg/l	Lead	Soil
surface	538-144-0	3. STLC-DI	mg/l	Lead	Soil
surface	538-144-0	4. TCLP	mg/l	Lead	Soil
surface	538-144-0	5. PH			Soil
.3 m	538-144-1	1. TTLC	mg/kg	Lead	Soil
.3 m	538-144-1	2. STLC	mg/l	Lead	Soil
.3 m	538-144-1	3. STLC-DI	mg/l	Lead	Soil
.3 m	538-144-1	4. TCLP	mg/l	Lead	Soil
.3 m	538-144-1	5. PH			Soil
.6 m	538-144-2	1. TTLC	mg/kg	Lead	Soil
.6 m	538-144-2	2. STLC	mg/l	Lead	Soil
.6 m	538-144-2	3. STLC-DI	mg/l	Lead	Soil
.6 m	538-144-2	4. TCLP	mg/l	Lead	Soil
.6 m	538-144-2	5. PH			Soil
.9 m	538-144-3	1. TTLC	mg/kg	Lead	Soil
.9 m	538-144-3	2. STLC	mg/l	Lead	Soil
.9 m	538-144-3	3. STLC-DI	mg/l	Lead	Soil
.9 m	538-144-3	4. TCLP	mg/l	Lead	Soil
.9 m	538-144-3	5. PH			Soil
1.5 m	538-144-5	1. TTLC	mg/kg	Lead	Soil
1.5 m	538-144-5	2. STLC	mg/l	Lead	Soil
1.5 m	538-144-5	3. STLC-DI	mg/l	Lead	Soil
1.5 m	538-144-5	4. TCLP	mg/l	Lead	Soil
1.5 m	538-144-5	5. PH			Soil

surface	538-145-0	1. TTLC	mg/kg	Lead	Soil
surface	538-145-0	2. STLC	mg/l	Lead	Soil
surface	538-145-0	3. STLC-DI	mg/l	Lead	Soil
surface	538-145-0	4. TCLP	mg/l	Lead	Soil
surface	538-145-0	5. PH			Soil
.3 m	538-145-1	1. TTLC	mg/kg	Lead	Soil
.3 m	538-145-1	2. STLC	mg/l	Lead	Soil
.3 m	538-145-1	3. STLC-DI	mg/l	Lead	Soil
.3 m	538-145-1	4. TCLP	mg/l	Lead	Soil
.3 m	538-145-1	5. PH			Soil
.6 m	538-145-2	1. TTLC	mg/kg	Lead	Soil
.6 m	538-145-2	2. STLC	mg/l	Lead	Soil
.6 m	538-145-2	3. STLC-DI	mg/l	Lead	Soil
.6 m	538-145-2	4. TCLP	mg/l	Lead	Soil
.6 m	538-145-2	5. PH			Soil
.9 m	538-145-3	1. TTLC	mg/kg	Lead	Soil
.9 m	538-145-3	2. STLC	mg/l	Lead	Soil
.9 m	538-145-3	3. STLC-DI	mg/l	Lead	Soil
.9 m	538-145-3	4. TCLP	mg/l	Lead	Soil
.9 m	538-145-3	5. PH			Soil
1.5 m	538-145-5	1. TTLC	mg/kg	Lead	Soil
1.5 m	538-145-5	2. STLC	mg/l	Lead	Soil
1.5 m	538-145-5	3. STLC-DI	mg/l	Lead	Soil
1.5 m	538-145-5	4. TCLP	mg/l	Lead	Soil
1.5 m	538-145-5	5. PH			Soil
surface	538-146-0	1. TTLC	mg/kg	Lead	Soil
surface	538-146-0	2. STLC	mg/l	Lead	Soil
surface	538-146-0	3. STLC-DI	mg/l	Lead	Soil
surface	538-146-0	4. TCLP	mg/l	Lead	Soil
surface	538-146-0	5. PH			Soil
.3 m	538-146-1	1. TTLC	mg/kg	Lead	Soil
.3 m	538-146-1	2. STLC	mg/l	Lead	Soil
.3 m	538-146-1	3. STLC-DI	mg/l	Lead	Soil
.3 m	538-146-1	4. TCLP	mg/l	Lead	Soil
.3 m	538-146-1	5. PH			Soil
.6 m	538-146-2	1. TTLC	mg/kg	Lead	Soil
.6 m	538-146-2	2. STLC	mg/l	Lead	Soil
.6 m	538-146-2	3. STLC-DI	mg/l	Lead	Soil

.6 m	538-146-2	4. TCLP	mg/l	Lead	Soil
.6 m	538-146-2	5. PH			Soil
.9 m	538-146-3	1. TTLC	mg/kg	Lead	Soil
.9 m	538-146-3	2. STLC	mg/l	Lead	Soil
.9 m	538-146-3	3. STLC-DI	mg/l	Lead	Soil
.9 m	538-146-3	4. TCLP	mg/l	Lead	Soil
.9 m	538-146-3	5. PH			Soil
1.5 m	538-146-5	1. TTLC	mg/kg	Lead	Soil
1.5 m	538-146-5	2. STLC	mg/l	Lead	Soil
1.5 m	538-146-5	3. STLC-DI	mg/l	Lead	Soil
1.5 m	538-146-5	4. TCLP	mg/l	Lead	Soil
1.5 m	538-146-5	5. PH			Soil
surface	538-147-0	1. TTLC	mg/kg	Lead	Soil
surface	538-147-0	2. STLC	mg/l	Lead	Soil
surface	538-147-0	3. STLC-DI	mg/l	Lead	Soil
surface	538-147-0	4. TCLP	mg/l	Lead	Soil
surface	538-147-0	5. PH			Soil
.3 m	538-147-1	1. TTLC	mg/kg	Lead	Soil
.3 m	538-147-1	2. STLC	mg/l	Lead	Soil
.3 m	538-147-1	3. STLC-DI	mg/l	Lead	Soil
.3 m	538-147-1	4. TCLP	mg/l	Lead	Soil
.3 m	538-147-1	5. PH			Soil
.6 m	538-147-2	1. TTLC	mg/kg	Lead	Soil
.6 m	538-147-2	2. STLC	mg/l	Lead	Soil
.6 m	538-147-2	3. STLC-DI	mg/l	Lead	Soil
.6 m	538-147-2	4. TCLP	mg/l	Lead	Soil
.6 m	538-147-2	5. PH			Soil
.9 m	538-147-3	1. TTLC	mg/kg	Lead	Soil
.9 m	538-147-3	2. STLC	mg/l	Lead	Soil
.9 m	538-147-3	3. STLC-DI	mg/l	Lead	Soil
.9 m	538-147-3	4. TCLP	mg/l	Lead	Soil
.9 m	538-147-3	5. PH			Soil
1.5 m	538-147-5	1. TTLC	mg/kg	Lead	Soil
1.5 m	538-147-5	2. STLC	mg/l	Lead	Soil
1.5 m	538-147-5	3. STLC-DI	mg/l	Lead	Soil
1.5 m	538-147-5	4. TCLP	mg/l	Lead	Soil
1.5 m	538-147-5	5. PH			Soil
surface	538-148-0	1. TTLC	mg/kg	Lead	Soil

surface	538-148-0	2. STLC	mg/l	Lead	Soil
surface	538-148-0	3. STLC-DI	mg/l	Lead	Soil
surface	538-148-0	4. TCLP	mg/l	Lead	Soil
surface	538-148-0	5. PH			Soil
.3 m	538-148-1	1. TTLC	mg/kg	Lead	Soil
.3 m	538-148-1	2. STLC	mg/l	Lead	Soil
.3 m	538-148-1	3. STLC-DI	mg/l	Lead	Soil
.3 m	538-148-1	4. TCLP	mg/l	Lead	Soil
.3 m	538-148-1	5. PH			Soil
.6 m	538-148-2	1. TTLC	mg/kg	Lead	Soil
.6 m	538-148-2	2. STLC	mg/l	Lead	Soil
.6 m	538-148-2	3. STLC-DI	mg/l	Lead	Soil
.6 m	538-148-2	4. TCLP	mg/l	Lead	Soil
.6 m	538-148-2	5. PH			Soil
.9 m	538-148-3	1. TTLC	mg/kg	Lead	Soil
.9 m	538-148-3	2. STLC	mg/l	Lead	Soil
.9 m	538-148-3	3. STLC-DI	mg/l	Lead	Soil
.9 m	538-148-3	4. TCLP	mg/l	Lead	Soil
.9 m	538-148-3	5. PH			Soil
1.5 m	538-148-5	1. TTLC	mg/kg	Lead	Soil
1.5 m	538-148-5	2. STLC	mg/l	Lead	Soil
1.5 m	538-148-5	3. STLC-DI	mg/l	Lead	Soil
1.5 m	538-148-5	4. TCLP	mg/l	Lead	Soil
1.5 m	538-148-5	5. PH			Soil
surface	538-149-0	1. TTLC	mg/kg	Lead	Soil
surface	538-149-0	2. STLC	mg/l	Lead	Soil
surface	538-149-0	3. STLC-DI	mg/l	Lead	Soil
surface	538-149-0	4. TCLP	mg/l	Lead	Soil
surface	538-149-0	5. PH			Soil
.3 m	538-149-1	1. TTLC	mg/kg	Lead	Soil
.3 m	538-149-1	2. STLC	mg/l	Lead	Soil
.3 m	538-149-1	3. STLC-DI	mg/l	Lead	Soil
.3 m	538-149-1	4. TCLP	mg/l	Lead	Soil
.3 m	538-149-1	5. PH			Soil
.6 m	538-149-2	1. TTLC	mg/kg	Lead	Soil
.6 m	538-149-2	2. STLC	mg/l	Lead	Soil
.6 m	538-149-2	3. STLC-DI	mg/l	Lead	Soil
.6 m	538-149-2	4. TCLP	mg/l	Lead	Soil

.6 m	538-149-2	5. PH			Soil
.9 m	538-149-3	1. TTLC	mg/kg	Lead	Soil
.9 m	538-149-3	2. STLC	mg/l	Lead	Soil
.9 m	538-149-3	3. STLC-DI	mg/l	Lead	Soil
.9 m	538-149-3	4. TCLP	mg/l	Lead	Soil
.9 m	538-149-3	5. PH			Soil
1.5 m	538-149-5	1. TTLC	mg/kg	Lead	Soil
1.5 m	538-149-5	2. STLC	mg/l	Lead	Soil
1.5 m	538-149-5	3. STLC-DI	mg/l	Lead	Soil
1.5 m	538-149-5	4. TCLP	mg/l	Lead	Soil
1.5 m	538-149-5	5. PH			Soil
surface	538-150-0	1. TTLC	mg/kg	Lead	Soil
surface	538-150-0	2. STLC	mg/l	Lead	Soil
surface	538-150-0	3. STLC-DI	mg/l	Lead	Soil
surface	538-150-0	4. TCLP	mg/l	Lead	Soil
surface	538-150-0	5. PH			Soil
.3 m	538-150-1	1. TTLC	mg/kg	Lead	Soil
.3 m	538-150-1	2. STLC	mg/l	Lead	Soil
.3 m	538-150-1	3. STLC-DI	mg/l	Lead	Soil
.3 m	538-150-1	4. TCLP	mg/l	Lead	Soil
.3 m	538-150-1	5. PH			Soil
.6 m	538-150-2	1. TTLC	mg/kg	Lead	Soil
.6 m	538-150-2	2. STLC	mg/l	Lead	Soil
.6 m	538-150-2	3. STLC-DI	mg/l	Lead	Soil
.6 m	538-150-2	4. TCLP	mg/l	Lead	Soil
.6 m	538-150-2	5. PH			Soil
.9 m	538-150-3	1. TTLC	mg/kg	Lead	Soil
.9 m	538-150-3	2. STLC	mg/l	Lead	Soil
.9 m	538-150-3	3. STLC-DI	mg/l	Lead	Soil
.9 m	538-150-3	4. TCLP	mg/l	Lead	Soil
.9 m	538-150-3	5. PH			Soil
1.5 m	538-150-5	1. TTLC	mg/kg	Lead	Soil
1.5 m	538-150-5	2. STLC	mg/l	Lead	Soil
1.5 m	538-150-5	3. STLC-DI	mg/l	Lead	Soil
1.5 m	538-150-5	4. TCLP	mg/l	Lead	Soil
1.5 m	538-150-5	5. PH			Soil
surface	538-151-0	1. TTLC	mg/kg	Lead	Soil
surface	538-151-0	2. STLC	mg/l	Lead	Soil

surface	538-151-0	3. STLC-DI	mg/l	Lead	Soil
surface	538-151-0	4. TCLP	mg/l	Lead	Soil
surface	538-151-0	5. PH			Soil
.3 m	538-151-1	1. TTLC	mg/kg	Lead	Soil
.3 m	538-151-1	2. STLC	mg/l	Lead	Soil
.3 m	538-151-1	3. STLC-DI	mg/l	Lead	Soil
.3 m	538-151-1	4. TCLP	mg/l	Lead	Soil
.3 m	538-151-1	5. PH			Soil
.6 m	538-151-2	1. TTLC	mg/kg	Lead	Soil
.6 m	538-151-2	2. STLC	mg/l	Lead	Soil
.6 m	538-151-2	3. STLC-DI	mg/l	Lead	Soil
.6 m	538-151-2	4. TCLP	mg/l	Lead	Soil
.6 m	538-151-2	5. PH			Soil
.9 m	538-151-3	1. TTLC	mg/kg	Lead	Soil
.9 m	538-151-3	2. STLC	mg/l	Lead	Soil
.9 m	538-151-3	3. STLC-DI	mg/l	Lead	Soil
.9 m	538-151-3	4. TCLP	mg/l	Lead	Soil
.9 m	538-151-3	5. PH			Soil
1.5 m	538-151-5	1. TTLC	mg/kg	Lead	Soil
1.5 m	538-151-5	2. STLC	mg/l	Lead	Soil
1.5 m	538-151-5	3. STLC-DI	mg/l	Lead	Soil
1.5 m	538-151-5	4. TCLP	mg/l	Lead	Soil
1.5 m	538-151-5	5. PH			Soil
surface	538-152-0	1. TTLC	mg/kg	Lead	Soil
surface	538-152-0	2. STLC	mg/l	Lead	Soil
surface	538-152-0	3. STLC-DI	mg/l	Lead	Soil
surface	538-152-0	4. TCLP	mg/l	Lead	Soil
surface	538-152-0	5. PH			Soil
.3 m	538-152-1	1. TTLC	mg/kg	Lead	Soil
.3 m	538-152-1	2. STLC	mg/l	Lead	Soil
.3 m	538-152-1	3. STLC-DI	mg/l	Lead	Soil
.3 m	538-152-1	4. TCLP	mg/l	Lead	Soil
.3 m	538-152-1	5. PH			Soil
.6 m	538-152-2	1. TTLC	mg/kg	Lead	Soil
.6 m	538-152-2	2. STLC	mg/l	Lead	Soil
.6 m	538-152-2	3. STLC-DI	mg/l	Lead	Soil
.6 m	538-152-2	4. TCLP	mg/l	Lead	Soil
.6 m	538-152-2	5. PH			Soil

.9 m	538-152-3	1. TTLC	mg/kg	Lead	Soil
.9 m	538-152-3	2. STLC	mg/l	Lead	Soil
.9 m	538-152-3	3. STLC-DI	mg/l	Lead	Soil
.9 m	538-152-3	4. TCLP	mg/l	Lead	Soil
.9 m	538-152-3	5. PH			Soil
1.5 m	538-152-5	1. TTLC	mg/kg	Lead	Soil
1.5 m	538-152-5	2. STLC	mg/l	Lead	Soil
1.5 m	538-152-5	3. STLC-DI	mg/l	Lead	Soil
1.5 m	538-152-5	4. TCLP	mg/l	Lead	Soil
1.5 m	538-152-5	5. PH			Soil
surface	538-153-0	1. TTLC	mg/kg	Lead	Soil
surface	538-153-0	2. STLC	mg/l	Lead	Soil
surface	538-153-0	3. STLC-DI	mg/l	Lead	Soil
surface	538-153-0	4. TCLP	mg/l	Lead	Soil
surface	538-153-0	5. PH			Soil
.3 m	538-153-1	1. TTLC	mg/kg	Lead	Soil
.3 m	538-153-1	2. STLC	mg/l	Lead	Soil
.3 m	538-153-1	3. STLC-DI	mg/l	Lead	Soil
.3 m	538-153-1	4. TCLP	mg/l	Lead	Soil
.3 m	538-153-1	5. PH			Soil
.6 m	538-153-2	1. TTLC	mg/kg	Lead	Soil
.6 m	538-153-2	2. STLC	mg/l	Lead	Soil
.6 m	538-153-2	3. STLC-DI	mg/l	Lead	Soil
.6 m	538-153-2	4. TCLP	mg/l	Lead	Soil
.6 m	538-153-2	5. PH			Soil
.9 m	538-153-3	1. TTLC	mg/kg	Lead	Soil
.9 m	538-153-3	2. STLC	mg/l	Lead	Soil
.9 m	538-153-3	3. STLC-DI	mg/l	Lead	Soil
.9 m	538-153-3	4. TCLP	mg/l	Lead	Soil
.9 m	538-153-3	5. PH			Soil
1.5 m	538-153-5	1. TTLC	mg/kg	Lead	Soil
1.5 m	538-153-5	2. STLC	mg/l	Lead	Soil
1.5 m	538-153-5	3. STLC-DI	mg/l	Lead	Soil
1.5 m	538-153-5	4. TCLP	mg/l	Lead	Soil
1.5 m	538-153-5	5. PH			Soil
surface	538-154-0	1. TTLC	mg/kg	Lead	Soil
surface	538-154-0	2. STLC	mg/l	Lead	Soil
surface	538-154-0	3. STLC-DI	mg/l	Lead	Soil

surface	538-154-0	4. TCLP	mg/l	Lead	Soil
surface	538-154-0	5. PH			Soil
.3 m	538-154-1	1. TTLC	mg/kg	Lead	Soil
.3 m	538-154-1	2. STLC	mg/l	Lead	Soil
.3 m	538-154-1	3. STLC-DI	mg/l	Lead	Soil
.3 m	538-154-1	4. TCLP	mg/l	Lead	Soil
.3 m	538-154-1	5. PH			Soil
.6 m	538-154-2	1. TTLC	mg/kg	Lead	Soil
.6 m	538-154-2	2. STLC	mg/l	Lead	Soil
.6 m	538-154-2	3. STLC-DI	mg/l	Lead	Soil
.6 m	538-154-2	4. TCLP	mg/l	Lead	Soil
.6 m	538-154-2	5. PH			Soil
.9 m	538-154-3	1. TTLC	mg/kg	Lead	Soil
.9 m	538-154-3	2. STLC	mg/l	Lead	Soil
.9 m	538-154-3	3. STLC-DI	mg/l	Lead	Soil
.9 m	538-154-3	4. TCLP	mg/l	Lead	Soil
.9 m	538-154-3	5. PH			Soil
1.5 m	538-154-5	1. TTLC	mg/kg	Lead	Soil
1.5 m	538-154-5	2. STLC	mg/l	Lead	Soil
1.5 m	538-154-5	3. STLC-DI	mg/l	Lead	Soil
1.5 m	538-154-5	4. TCLP	mg/l	Lead	Soil
1.5 m	538-154-5	5. PH			Soil
surface	538-155-0	1. TTLC	mg/kg	Lead	Soil
surface	538-155-0	2. STLC	mg/l	Lead	Soil
surface	538-155-0	3. STLC-DI	mg/l	Lead	Soil
surface	538-155-0	4. TCLP	mg/l	Lead	Soil
surface	538-155-0	5. PH			Soil
.3 m	538-155-1	1. TTLC	mg/kg	Lead	Soil
.3 m	538-155-1	2. STLC	mg/l	Lead	Soil
.3 m	538-155-1	3. STLC-DI	mg/l	Lead	Soil
.3 m	538-155-1	4. TCLP	mg/l	Lead	Soil
.3 m	538-155-1	5. PH			Soil
.6 m	538-155-2	1. TTLC	mg/kg	Lead	Soil
.6 m	538-155-2	2. STLC	mg/l	Lead	Soil
.6 m	538-155-2	3. STLC-DI	mg/l	Lead	Soil
.6 m	538-155-2	4. TCLP	mg/l	Lead	Soil
.6 m	538-155-2	5. PH			Soil
.9 m	538-155-3	1. TTLC	mg/kg	Lead	Soil

.9 m	538-155-3	2. STLC	mg/l	Lead	Soil
.9 m	538-155-3	3. STLC-DI	mg/l	Lead	Soil
.9 m	538-155-3	4. TCLP	mg/l	Lead	Soil
.9 m	538-155-3	5. PH			Soil
1.5 m	538-155-5	1. TTLC	mg/kg	Lead	Soil
1.5 m	538-155-5	2. STLC	mg/l	Lead	Soil
1.5 m	538-155-5	3. STLC-DI	mg/l	Lead	Soil
1.5 m	538-155-5	4. TCLP	mg/l	Lead	Soil
1.5 m	538-155-5	5. PH			Soil
surface	538-156-0	1. TTLC	mg/kg	Lead	Soil
surface	538-156-0	2. STLC	mg/l	Lead	Soil
surface	538-156-0	3. STLC-DI	mg/l	Lead	Soil
surface	538-156-0	4. TCLP	mg/l	Lead	Soil
surface	538-156-0	5. PH			Soil
.3 m	538-156-1	1. TTLC	mg/kg	Lead	Soil
.3 m	538-156-1	2. STLC	mg/l	Lead	Soil
.3 m	538-156-1	3. STLC-DI	mg/l	Lead	Soil
.3 m	538-156-1	4. TCLP	mg/l	Lead	Soil
.3 m	538-156-1	5. PH			Soil
.6 m	538-156-2	1. TTLC	mg/kg	Lead	Soil
.6 m	538-156-2	2. STLC	mg/l	Lead	Soil
.6 m	538-156-2	3. STLC-DI	mg/l	Lead	Soil
.6 m	538-156-2	4. TCLP	mg/l	Lead	Soil
.6 m	538-156-2	5. PH			Soil
.9 m	538-156-3	1. TTLC	mg/kg	Lead	Soil
.9 m	538-156-3	2. STLC	mg/l	Lead	Soil
.9 m	538-156-3	3. STLC-DI	mg/l	Lead	Soil
.9 m	538-156-3	4. TCLP	mg/l	Lead	Soil
.9 m	538-156-3	5. PH			Soil
1.5 m	538-156-5	1. TTLC	mg/kg	Lead	Soil
1.5 m	538-156-5	2. STLC	mg/l	Lead	Soil
1.5 m	538-156-5	3. STLC-DI	mg/l	Lead	Soil
1.5 m	538-156-5	4. TCLP	mg/l	Lead	Soil
1.5 m	538-156-5	5. PH			Soil
surface	538-157-0	1. TTLC	mg/kg	Lead	Soil
surface	538-157-0	2. STLC	mg/l	Lead	Soil
surface	538-157-0	3. STLC-DI	mg/l	Lead	Soil
surface	538-157-0	4. TCLP	mg/l	Lead	Soil

surface	538-157-0	5. PH			Soil
.3 m	538-157-1	1. TTLC	mg/kg	Lead	Soil
.3 m	538-157-1	2. STLC	mg/l	Lead	Soil
.3 m	538-157-1	3. STLC-DI	mg/l	Lead	Soil
.3 m	538-157-1	4. TCLP	mg/l	Lead	Soil
.3 m	538-157-1	5. PH			Soil
.6 m	538-157-2	1. TTLC	mg/kg	Lead	Soil
.6 m	538-157-2	2. STLC	mg/l	Lead	Soil
.6 m	538-157-2	3. STLC-DI	mg/l	Lead	Soil
.6 m	538-157-2	4. TCLP	mg/l	Lead	Soil
.6 m	538-157-2	5. PH			Soil
.9 m	538-157-3	1. TTLC	mg/kg	Lead	Soil
.9 m	538-157-3	2. STLC	mg/l	Lead	Soil
.9 m	538-157-3	3. STLC-DI	mg/l	Lead	Soil
.9 m	538-157-3	4. TCLP	mg/l	Lead	Soil
.9 m	538-157-3	5. PH			Soil
1.5 m	538-157-5	1. TTLC	mg/kg	Lead	Soil
1.5 m	538-157-5	2. STLC	mg/l	Lead	Soil
1.5 m	538-157-5	3. STLC-DI	mg/l	Lead	Soil
1.5 m	538-157-5	4. TCLP	mg/l	Lead	Soil
1.5 m	538-157-5	5. PH			Soil
surface	538-158-0	1. TTLC	mg/kg	Lead	Soil
surface	538-158-0	2. STLC	mg/l	Lead	Soil
surface	538-158-0	3. STLC-DI	mg/l	Lead	Soil
surface	538-158-0	4. TCLP	mg/l	Lead	Soil
surface	538-158-0	5. PH			Soil
.3 m	538-158-1	1. TTLC	mg/kg	Lead	Soil
.3 m	538-158-1	2. STLC	mg/l	Lead	Soil
.3 m	538-158-1	3. STLC-DI	mg/l	Lead	Soil
.3 m	538-158-1	4. TCLP	mg/l	Lead	Soil
.3 m	538-158-1	5. PH			Soil
.6 m	538-158-2	1. TTLC	mg/kg	Lead	Soil
.6 m	538-158-2	2. STLC	mg/l	Lead	Soil
.6 m	538-158-2	3. STLC-DI	mg/l	Lead	Soil
.6 m	538-158-2	4. TCLP	mg/l	Lead	Soil
.6 m	538-158-2	5. PH			Soil
.9 m	538-158-3	1. TTLC	mg/kg	Lead	Soil
.9 m	538-158-3	2. STLC	mg/l	Lead	Soil

.9 m	538-158-3	3. STLC-DI	mg/l	Lead	Soil
.9 m	538-158-3	4. TCLP	mg/l	Lead	Soil
.9 m	538-158-3	5. PH			Soil
1.5 m	538-158-5	1. TTLC	mg/kg	Lead	Soil
1.5 m	538-158-5	2. STLC	mg/l	Lead	Soil
1.5 m	538-158-5	3. STLC-DI	mg/l	Lead	Soil
1.5 m	538-158-5	4. TCLP	mg/l	Lead	Soil
1.5 m	538-158-5	5. PH			Soil
surface	538-159-0	1. TTLC	mg/kg	Lead	Soil
surface	538-159-0	2. STLC	mg/l	Lead	Soil
surface	538-159-0	3. STLC-DI	mg/l	Lead	Soil
surface	538-159-0	4. TCLP	mg/l	Lead	Soil
surface	538-159-0	5. PH			Soil
.3 m	538-159-1	1. TTLC	mg/kg	Lead	Soil
.3 m	538-159-1	2. STLC	mg/l	Lead	Soil
.3 m	538-159-1	3. STLC-DI	mg/l	Lead	Soil
.3 m	538-159-1	4. TCLP	mg/l	Lead	Soil
.3 m	538-159-1	5. PH			Soil
.6 m	538-159-2	1. TTLC	mg/kg	Lead	Soil
.6 m	538-159-2	2. STLC	mg/l	Lead	Soil
.6 m	538-159-2	3. STLC-DI	mg/l	Lead	Soil
.6 m	538-159-2	4. TCLP	mg/l	Lead	Soil
.6 m	538-159-2	5. PH			Soil
.9 m	538-159-3	1. TTLC	mg/kg	Lead	Soil
.9 m	538-159-3	2. STLC	mg/l	Lead	Soil
.9 m	538-159-3	3. STLC-DI	mg/l	Lead	Soil
.9 m	538-159-3	4. TCLP	mg/l	Lead	Soil
.9 m	538-159-3	5. PH			Soil
1.5 m	538-159-5	1. TTLC	mg/kg	Lead	Soil
1.5 m	538-159-5	2. STLC	mg/l	Lead	Soil
1.5 m	538-159-5	3. STLC-DI	mg/l	Lead	Soil
1.5 m	538-159-5	4. TCLP	mg/l	Lead	Soil
1.5 m	538-159-5	5. PH			Soil
surface	538-160-0	1. TTLC	mg/kg	Lead	Soil
surface	538-160-0	2. STLC	mg/l	Lead	Soil
surface	538-160-0	3. STLC-DI	mg/l	Lead	Soil
surface	538-160-0	4. TCLP	mg/l	Lead	Soil
surface	538-160-0	5. PH			Soil

	.3 m	538-160-1	1. TTLC		mg/kg			Lead	Soil	
	.3 m	538-160-1	2. STLC		mg/l			Lead	Soil	
	.3 m	538-160-1	3. STLC-DI		mg/l			Lead	Soil	
	.3 m	538-160-1	4. TCLP		mg/l			Lead	Soil	
	.3 m	538-160-1	5. PH						Soil	
	.6 m	538-160-2	1. TTLC		mg/kg			Lead	Soil	
	.6 m	538-160-2	2. STLC		mg/l			Lead	Soil	
	.6 m	538-160-2	3. STLC-DI		mg/l			Lead	Soil	
	.6 m	538-160-2	4. TCLP		mg/l			Lead	Soil	
	.6 m	538-160-2	5. PH						Soil	
	.9 m	538-160-3	1. TTLC		mg/kg			Lead	Soil	
	.9 m	538-160-3	2. STLC		mg/l			Lead	Soil	
	.9 m	538-160-3	3. STLC-DI		mg/l			Lead	Soil	
	.9 m	538-160-3	4. TCLP		mg/l			Lead	Soil	
	.9 m	538-160-3	5. PH						Soil	
	1.5 m	538-160-5	1. TTLC		mg/kg			Lead	Soil	
	1.5 m	538-160-5	2. STLC		mg/l			Lead	Soil	
	1.5 m	538-160-5	3. STLC-DI		mg/l			Lead	Soil	
	1.5 m	538-160-5	4. TCLP		mg/l			Lead	Soil	
	1.5 m	538-160-5	5. PH						Soil	
3/19/2002	surface	539-101-0	1. TTLC	160	mg/kg	5	3/24/2002	Lead	Soil	ATL
3/19/2002	surface	539-101-0	2. STLC	5	mg/l	0.2	3/29/2002	Lead	Soil	ATL
	surface	539-101-0	3. STLC-DI		mg/l			Lead	Soil	
	surface	539-101-0	4. TCLP		mg/l			Lead	Soil	
	surface	539-101-0	5. PH						Soil	
3/19/2002	.3 m	539-101-1	1. TTLC	540	mg/kg	5	3/24/2002	Lead	Soil	ATL
3/19/2002	.3 m	539-101-1	2. STLC	25	mg/l	0.2	3/29/2002	Lead	Soil	ATL
3/19/2002	.3 m	539-101-1	3. STLC-DI	0.81	mg/l	0.2	4/9/2002	Lead	Soil	ATL
	.3 m	539-101-1	4. TCLP		mg/l			Lead	Soil	
3/19/2002	.3 m	539-101-1	5. PH	5.79		0.1	3/22/2002		Soil	ATL
	.6 m	539-101-2	1. TTLC		mg/kg			Lead	Soil	
	.6 m	539-101-2	2. STLC		mg/l			Lead	Soil	
	.6 m	539-101-2	3. STLC-DI		mg/l			Lead	Soil	
	.6 m	539-101-2	4. TCLP		mg/l			Lead	Soil	
	.6 m	539-101-2	5. PH						Soil	
	.9 m	539-101-3	1. TTLC		mg/kg			Lead	Soil	
	.9 m	539-101-3	2. STLC		mg/l			Lead	Soil	
	.9 m	539-101-3	3. STLC-DI		mg/l			Lead	Soil	

	.9 m	539-101-3	4. TCLP		mg/l			Lead	Soil	
	.9 m	539-101-3	5. PH						Soil	
	1.5 m	539-101-5	1. TTLC		mg/kg			Lead	Soil	
	1.5 m	539-101-5	2. STLC		mg/l			Lead	Soil	
	1.5 m	539-101-5	3. STLC-DI		mg/l			Lead	Soil	
	1.5 m	539-101-5	4. TCLP		mg/l			Lead	Soil	
	1.5 m	539-101-5	5. PH						Soil	
3/19/2002	surface	539-102-0	1. TTLC	940	mg/kg	5	3/24/2002	Lead	Soil	ATL
3/19/2002	surface	539-102-0	2. STLC	62	mg/l	0.2	3/29/2002	Lead	Soil	ATL
3/19/2002	surface	539-102-0	3. STLC-DI	1.7	mg/l	0.2	4/9/2002	Lead	Soil	ATL
	surface	539-102-0	4. TCLP		mg/l			Lead	Soil	
	surface	539-102-0	5. PH						Soil	
3/19/2002	.3 m	539-102-1	1. TTLC	520	mg/kg	5	3/24/2002	Lead	Soil	ATL
3/19/2002	.3 m	539-102-1	2. STLC	44	mg/l	0.2	3/29/2002	Lead	Soil	ATL
3/19/2002	.3 m	539-102-1	3. STLC-DI	1.9	mg/l	0.2	4/9/2002	Lead	Soil	ATL
	.3 m	539-102-1	4. TCLP		mg/l			Lead	Soil	
	.3 m	539-102-1	5. PH						Soil	
3/19/2002	.6 m	539-102-2	1. TTLC	63	mg/kg	5	3/24/2002	Lead	Soil	ATL
3/19/2002	.6 m	539-102-2	2. STLC	2.6	mg/l	0.2	3/29/2002	Lead	Soil	ATL
	.6 m	539-102-2	3. STLC-DI		mg/l			Lead	Soil	
	.6 m	539-102-2	4. TCLP		mg/l			Lead	Soil	
	.6 m	539-102-2	5. PH						Soil	
	.9 m	539-102-3	1. TTLC		mg/kg			Lead	Soil	
	.9 m	539-102-3	2. STLC		mg/l			Lead	Soil	
	.9 m	539-102-3	3. STLC-DI		mg/l			Lead	Soil	
	.9 m	539-102-3	4. TCLP		mg/l			Lead	Soil	
	.9 m	539-102-3	5. PH						Soil	
	1.5 m	539-102-5	1. TTLC		mg/kg			Lead	Soil	
	1.5 m	539-102-5	2. STLC		mg/l			Lead	Soil	
	1.5 m	539-102-5	3. STLC-DI		mg/l			Lead	Soil	
	1.5 m	539-102-5	4. TCLP		mg/l			Lead	Soil	
	1.5 m	539-102-5	5. PH						Soil	
3/19/2002	surface	539-103-0	1. TTLC	10	mg/kg	5	3/24/2002	Lead	Soil	ATL
	surface	539-103-0	2. STLC		mg/l			Lead	Soil	
	surface	539-103-0	3. STLC-DI		mg/l			Lead	Soil	
	surface	539-103-0	4. TCLP		mg/l			Lead	Soil	
	surface	539-103-0	5. PH						Soil	
3/19/2002	.3 m	539-103-1	1. TTLC	43	mg/kg	5	3/24/2002	Lead	Soil	ATL

	.3 m	539-103-1	2. STLC			mg/l				Lead	Soil	
	.3 m	539-103-1	3. STLC-DI			mg/l				Lead	Soil	
	.3 m	539-103-1	4. TCLP			mg/l				Lead	Soil	
	.3 m	539-103-1	5. PH								Soil	
3/19/2002	.6 m	539-103-2	1. TTLC	ND		mg/kg		5	3/24/2002	Lead	Soil	ATL
	.6 m	539-103-2	2. STLC			mg/l				Lead	Soil	
	.6 m	539-103-2	3. STLC-DI			mg/l				Lead	Soil	
	.6 m	539-103-2	4. TCLP			mg/l				Lead	Soil	
	.6 m	539-103-2	5. PH								Soil	
3/19/2002	.9 m	539-103-3	1. TTLC		8.1	mg/kg		5	3/24/2002	Lead	Soil	ATL
	.9 m	539-103-3	2. STLC			mg/l				Lead	Soil	
	.9 m	539-103-3	3. STLC-DI			mg/l				Lead	Soil	
	.9 m	539-103-3	4. TCLP			mg/l				Lead	Soil	
	.9 m	539-103-3	5. PH								Soil	
	1.5 m	539-103-5	1. TTLC			mg/kg				Lead	Soil	
	1.5 m	539-103-5	2. STLC			mg/l				Lead	Soil	
	1.5 m	539-103-5	3. STLC-DI			mg/l				Lead	Soil	
	1.5 m	539-103-5	4. TCLP			mg/l				Lead	Soil	
	1.5 m	539-103-5	5. PH								Soil	
3/19/2002	surface	539-104-0	1. TTLC		780	mg/kg		5	3/24/2002	Lead	Soil	ATL
3/19/2002	surface	539-104-0	2. STLC		63	mg/l		0.2	3/29/2002	Lead	Soil	ATL
3/19/2002	surface	539-104-0	3. STLC-DI		1.3	mg/l		0.2	4/9/2002	Lead	Soil	ATL
	surface	539-104-0	4. TCLP			mg/l				Lead	Soil	
	surface	539-104-0	5. PH								Soil	
3/19/2002	.3 m	539-104-1	1. TTLC		290	mg/kg		5	3/24/2002	Lead	Soil	ATL
3/19/2002	.3 m	539-104-1	2. STLC		25	mg/l		0.2	3/29/2002	Lead	Soil	ATL
3/19/2002	.3 m	539-104-1	3. STLC-DI		0.97	mg/l		0.2	4/9/2002	Lead	Soil	ATL
	.3 m	539-104-1	4. TCLP			mg/l				Lead	Soil	
	.3 m	539-104-1	5. PH								Soil	
3/19/2002	.6 m	539-104-2	1. TTLC		66	mg/kg		5	3/24/2002	Lead	Soil	ATL
3/19/2002	.6 m	539-104-2	2. STLC		4.7	mg/l		0.2	3/29/2002	Lead	Soil	ATL
	.6 m	539-104-2	3. STLC-DI			mg/l				Lead	Soil	
	.6 m	539-104-2	4. TCLP			mg/l				Lead	Soil	
3/19/2002	.6 m	539-104-2	5. PH		7.16			0.1	3/22/2002		Soil	ATL
3/19/2002	.9 m	539-104-3	1. TTLC		330	mg/kg		5	3/24/2002	Lead	Soil	ATL
3/19/2002	.9 m	539-104-3	2. STLC		20	mg/l		0.2	3/29/2002	Lead	Soil	ATL
3/19/2002	.9 m	539-104-3	3. STLC-DI	ND		mg/l		0.2	4/9/2002	Lead	Soil	ATL
	.9 m	539-104-3	4. TCLP			mg/l				Lead	Soil	

	.9 m	539-104-3	5. PH							Soil	
	1.5 m	539-104-5	1. TTLC		mg/kg				Lead	Soil	
	1.5 m	539-104-5	2. STLC		mg/l				Lead	Soil	
	1.5 m	539-104-5	3. STLC-DI		mg/l				Lead	Soil	
	1.5 m	539-104-5	4. TCLP		mg/l				Lead	Soil	
	1.5 m	539-104-5	5. PH							Soil	
3/19/2002	surface	539-105-0	1. TTLC	1100	mg/kg		5	3/24/2002	Lead	Soil	ATL
	surface	539-105-0	2. STLC		mg/l				Lead	Soil	
	surface	539-105-0	3. STLC-DI		mg/l				Lead	Soil	
3/19/2002	surface	539-105-0	4. TCLP	4.3	mg/l		0.2	3/28/2002	Lead	Soil	ATL
	surface	539-105-0	5. PH							Soil	
3/19/2002	.3 m	539-105-1	1. TTLC	62	mg/kg		5	3/24/2002	Lead	Soil	ATL
3/19/2002	.3 m	539-105-1	2. STLC	2.3	mg/l		0.2	3/29/2002	Lead	Soil	ATL
	.3 m	539-105-1	3. STLC-DI		mg/l				Lead	Soil	
	.3 m	539-105-1	4. TCLP		mg/l				Lead	Soil	
	.3 m	539-105-1	5. PH							Soil	
3/19/2002	.6 m	539-105-2	1. TTLC	14	mg/kg		5	3/24/2002	Lead	Soil	ATL
	.6 m	539-105-2	2. STLC		mg/l				Lead	Soil	
	.6 m	539-105-2	3. STLC-DI		mg/l				Lead	Soil	
	.6 m	539-105-2	4. TCLP		mg/l				Lead	Soil	
	.6 m	539-105-2	5. PH							Soil	
	.9 m	539-105-3	1. TTLC		mg/kg				Lead	Soil	
	.9 m	539-105-3	2. STLC		mg/l				Lead	Soil	
	.9 m	539-105-3	3. STLC-DI		mg/l				Lead	Soil	
	.9 m	539-105-3	4. TCLP		mg/l				Lead	Soil	
	.9 m	539-105-3	5. PH							Soil	
	1.5 m	539-105-5	1. TTLC		mg/kg				Lead	Soil	
	1.5 m	539-105-5	2. STLC		mg/l				Lead	Soil	
	1.5 m	539-105-5	3. STLC-DI		mg/l				Lead	Soil	
	1.5 m	539-105-5	4. TCLP		mg/l				Lead	Soil	
	1.5 m	539-105-5	5. PH							Soil	
3/19/2002	surface	539-106-0	1. TTLC	850	mg/kg		5	3/24/2002	Lead	Soil	ATL
3/19/2002	surface	539-106-0	2. STLC	64	mg/l		0.2	3/29/2002	Lead	Soil	ATL
3/19/2002	surface	539-106-0	3. STLC-DI	0.57	mg/l		0.2	4/9/2002	Lead	Soil	ATL
	surface	539-106-0	4. TCLP		mg/l				Lead	Soil	
	surface	539-106-0	5. PH							Soil	
3/19/2002	.3 m	539-106-1	1. TTLC	440	mg/kg		5	3/24/2002	Lead	Soil	ATL
3/19/2002	.3 m	539-106-1	2. STLC	35	mg/l		0.2	3/29/2002	Lead	Soil	ATL

3/19/2002	.3 m	539-106-1	3. STLC-DI		0.38	mg/l	0.2	4/9/2002	Lead	Soil	ATL
	.3 m	539-106-1	4. TCLP			mg/l			Lead	Soil	
	.3 m	539-106-1	5. PH							Soil	
3/19/2002	.6 m	539-106-2	1. TTLC		10	mg/kg	5	3/24/2002	Lead	Soil	ATL
	.6 m	539-106-2	2. STLC			mg/l			Lead	Soil	
	.6 m	539-106-2	3. STLC-DI			mg/l			Lead	Soil	
	.6 m	539-106-2	4. TCLP			mg/l			Lead	Soil	
	.6 m	539-106-2	5. PH							Soil	
3/19/2002	.9 m	539-106-3	1. TTLC		6.8	mg/kg	5	3/24/2002	Lead	Soil	ATL
	.9 m	539-106-3	2. STLC			mg/l			Lead	Soil	
	.9 m	539-106-3	3. STLC-DI			mg/l			Lead	Soil	
	.9 m	539-106-3	4. TCLP			mg/l			Lead	Soil	
	.9 m	539-106-3	5. PH							Soil	
	1.5 m	539-106-5	1. TTLC			mg/kg			Lead	Soil	
	1.5 m	539-106-5	2. STLC			mg/l			Lead	Soil	
	1.5 m	539-106-5	3. STLC-DI			mg/l			Lead	Soil	
	1.5 m	539-106-5	4. TCLP			mg/l			Lead	Soil	
	1.5 m	539-106-5	5. PH							Soil	
3/19/2002	surface	539-107-0	1. TTLC		140	mg/kg	5	3/24/2002	Lead	Soil	ATL
3/19/2002	surface	539-107-0	2. STLC		7.7	mg/l	0.2	3/29/2002	Lead	Soil	ATL
3/19/2002	surface	539-107-0	3. STLC-DI	ND		mg/l	0.2	4/9/2002	Lead	Soil	ATL
	surface	539-107-0	4. TCLP			mg/l			Lead	Soil	
3/19/2002	surface	539-107-0	5. PH		7.68		0.1	3/22/2002		Soil	ATL
3/19/2002	.3 m	539-107-1	1. TTLC		36	mg/kg	5	3/24/2002	Lead	Soil	ATL
	.3 m	539-107-1	2. STLC			mg/l			Lead	Soil	
	.3 m	539-107-1	3. STLC-DI			mg/l			Lead	Soil	
	.3 m	539-107-1	4. TCLP			mg/l			Lead	Soil	
	.3 m	539-107-1	5. PH							Soil	
	.6 m	539-107-2	1. TTLC			mg/kg			Lead	Soil	
	.6 m	539-107-2	2. STLC			mg/l			Lead	Soil	
	.6 m	539-107-2	3. STLC-DI			mg/l			Lead	Soil	
	.6 m	539-107-2	4. TCLP			mg/l			Lead	Soil	
	.6 m	539-107-2	5. PH							Soil	
	.9 m	539-107-3	1. TTLC			mg/kg			Lead	Soil	
	.9 m	539-107-3	2. STLC			mg/l			Lead	Soil	
	.9 m	539-107-3	3. STLC-DI			mg/l			Lead	Soil	
	.9 m	539-107-3	4. TCLP			mg/l			Lead	Soil	
	.9 m	539-107-3	5. PH							Soil	

	1.5 m	539-107-5	1. TTLC		mg/kg			Lead	Soil	
	1.5 m	539-107-5	2. STLC		mg/l			Lead	Soil	
	1.5 m	539-107-5	3. STLC-DI		mg/l			Lead	Soil	
	1.5 m	539-107-5	4. TCLP		mg/l			Lead	Soil	
	1.5 m	539-107-5	5. PH						Soil	
3/19/2002	surface	539-108-0	1. TTLC	40	mg/kg	5	3/24/2002	Lead	Soil	ATL
	surface	539-108-0	2. STLC		mg/l			Lead	Soil	
	surface	539-108-0	3. STLC-DI		mg/l			Lead	Soil	
	surface	539-108-0	4. TCLP		mg/l			Lead	Soil	
	surface	539-108-0	5. PH						Soil	
3/19/2002	.3 m	539-108-1	1. TTLC	20	mg/kg	5	3/24/2002	Lead	Soil	ATL
	.3 m	539-108-1	2. STLC		mg/l			Lead	Soil	
	.3 m	539-108-1	3. STLC-DI		mg/l			Lead	Soil	
	.3 m	539-108-1	4. TCLP		mg/l			Lead	Soil	
	.3 m	539-108-1	5. PH						Soil	
3/19/2002	.6 m	539-108-2	1. TTLC	8.4	mg/kg	5	3/24/2002	Lead	Soil	ATL
	.6 m	539-108-2	2. STLC		mg/l			Lead	Soil	
	.6 m	539-108-2	3. STLC-DI		mg/l			Lead	Soil	
	.6 m	539-108-2	4. TCLP		mg/l			Lead	Soil	
	.6 m	539-108-2	5. PH						Soil	
3/19/2002	.9 m	539-108-3	1. TTLC	50	mg/kg	5	3/24/2002	Lead	Soil	ATL
	.9 m	539-108-3	2. STLC		mg/l			Lead	Soil	
	.9 m	539-108-3	3. STLC-DI		mg/l			Lead	Soil	
	.9 m	539-108-3	4. TCLP		mg/l			Lead	Soil	
	.9 m	539-108-3	5. PH						Soil	
	1.5 m	539-108-5	1. TTLC		mg/kg			Lead	Soil	
	1.5 m	539-108-5	2. STLC		mg/l			Lead	Soil	
	1.5 m	539-108-5	3. STLC-DI		mg/l			Lead	Soil	
	1.5 m	539-108-5	4. TCLP		mg/l			Lead	Soil	
	1.5 m	539-108-5	5. PH						Soil	
3/19/2002	surface	539-109-0	1. TTLC	400	mg/kg	5	3/24/2002	Lead	Soil	ATL
3/19/2002	surface	539-109-0	2. STLC	38	mg/l	0.2	3/29/2002	Lead	Soil	ATL
3/19/2002	surface	539-109-0	3. STLC-DI	0.73	mg/l	0.2	4/9/2002	Lead	Soil	ATL
	surface	539-109-0	4. TCLP		mg/l			Lead	Soil	
	surface	539-109-0	5. PH						Soil	
3/19/2002	.3 m	539-109-1	1. TTLC	91	mg/kg	5	3/24/2002	Lead	Soil	ATL
3/19/2002	.3 m	539-109-1	2. STLC	12	mg/l	0.2	3/29/2002	Lead	Soil	ATL
3/19/2002	.3 m	539-109-1	3. STLC-DI	0.38	mg/l	0.2	4/9/2002	Lead	Soil	ATL

	.3 m	539-109-1	4. TCLP			mg/l				Lead	Soil	
	.3 m	539-109-1	5. PH								Soil	
3/19/2002	.6 m	539-109-2	1. TTLC		190	mg/kg		5	3/24/2002	Lead	Soil	ATL
3/19/2002	.6 m	539-109-2	2. STLC		13	mg/l		0.2	3/29/2002	Lead	Soil	ATL
3/19/2002	.6 m	539-109-2	3. STLC-DI		0.21	mg/l		0.2	4/9/2002	Lead	Soil	ATL
	.6 m	539-109-2	4. TCLP			mg/l				Lead	Soil	
	.6 m	539-109-2	5. PH								Soil	
	.9 m	539-109-3	1. TTLC			mg/kg				Lead	Soil	
	.9 m	539-109-3	2. STLC			mg/l				Lead	Soil	
	.9 m	539-109-3	3. STLC-DI			mg/l				Lead	Soil	
	.9 m	539-109-3	4. TCLP			mg/l				Lead	Soil	
	.9 m	539-109-3	5. PH								Soil	
	1.5 m	539-109-5	1. TTLC			mg/kg				Lead	Soil	
	1.5 m	539-109-5	2. STLC			mg/l				Lead	Soil	
	1.5 m	539-109-5	3. STLC-DI			mg/l				Lead	Soil	
	1.5 m	539-109-5	4. TCLP			mg/l				Lead	Soil	
	1.5 m	539-109-5	5. PH								Soil	
3/19/2002	surface	539-110-0	1. TTLC		320	mg/kg		5	3/24/2002	Lead	Soil	ATL
3/19/2002	surface	539-110-0	2. STLC		23	mg/l		0.2	3/29/2002	Lead	Soil	ATL
3/19/2002	surface	539-110-0	3. STLC-DI	ND		mg/l		0.2	4/9/2002	Lead	Soil	ATL
	surface	539-110-0	4. TCLP			mg/l				Lead	Soil	
	surface	539-110-0	5. PH								Soil	
3/19/2002	.3 m	539-110-1	1. TTLC		490	mg/kg		5	3/24/2002	Lead	Soil	ATL
3/19/2002	.3 m	539-110-1	2. STLC		35	mg/l		0.2	3/29/2002	Lead	Soil	ATL
3/19/2002	.3 m	539-110-1	3. STLC-DI		1.2	mg/l		0.2	4/9/2002	Lead	Soil	ATL
	.3 m	539-110-1	4. TCLP			mg/l				Lead	Soil	
3/19/2002	.3 m	539-110-1	5. PH		7.83			0.1	3/22/2002		Soil	ATL
3/19/2002	.6 m	539-110-2	1. TTLC		57	mg/kg		5	3/24/2002	Lead	Soil	ATL
3/19/2002	.6 m	539-110-2	2. STLC		3.2	mg/l		0.2	3/29/2002	Lead	Soil	ATL
	.6 m	539-110-2	3. STLC-DI			mg/l				Lead	Soil	
	.6 m	539-110-2	4. TCLP			mg/l				Lead	Soil	
	.6 m	539-110-2	5. PH								Soil	
3/19/2002	.9 m	539-110-3	1. TTLC		120	mg/kg		5	3/24/2002	Lead	Soil	ATL
3/19/2002	.9 m	539-110-3	2. STLC		10	mg/l		0.2	3/29/2002	Lead	Soil	ATL
3/19/2002	.9 m	539-110-3	3. STLC-DI	ND		mg/l		0.2	4/9/2002	Lead	Soil	ATL
	.9 m	539-110-3	4. TCLP			mg/l				Lead	Soil	
	.9 m	539-110-3	5. PH								Soil	
	1.5 m	539-110-5	1. TTLC			mg/kg				Lead	Soil	

	1.5 m	539-110-5	2. STLC			mg/l			Lead	Soil	
	1.5 m	539-110-5	3. STLC-DI			mg/l			Lead	Soil	
	1.5 m	539-110-5	4. TCLP			mg/l			Lead	Soil	
	1.5 m	539-110-5	5. PH							Soil	
3/19/2002	surface	539-111-0	1. TTLC		870	mg/kg	5	3/24/2002	Lead	Soil	ATL
3/19/2002	surface	539-111-0	2. STLC		75	mg/l	0.2	3/29/2002	Lead	Soil	ATL
3/19/2002	surface	539-111-0	3. STLC-DI		0.64	mg/l	0.2	4/9/2002	Lead	Soil	ATL
	surface	539-111-0	4. TCLP			mg/l			Lead	Soil	
	surface	539-111-0	5. PH							Soil	
3/19/2002	.3 m	539-111-1	1. TTLC		370	mg/kg	5	3/24/2002	Lead	Soil	ATL
3/19/2002	.3 m	539-111-1	2. STLC		30	mg/l	0.2	3/29/2002	Lead	Soil	ATL
3/19/2002	.3 m	539-111-1	3. STLC-DI		0.34	mg/l	0.2	4/9/2002	Lead	Soil	ATL
	.3 m	539-111-1	4. TCLP			mg/l			Lead	Soil	
	.3 m	539-111-1	5. PH							Soil	
3/19/2002	.6 m	539-111-2	1. TTLC		82	mg/kg	5	3/24/2002	Lead	Soil	ATL
3/19/2002	.6 m	539-111-2	2. STLC		6.9	mg/l	0.2	3/29/2002	Lead	Soil	ATL
3/19/2002	.6 m	539-111-2	3. STLC-DI	ND		mg/l	0.2	4/9/2002	Lead	Soil	ATL
	.6 m	539-111-2	4. TCLP			mg/l			Lead	Soil	
	.6 m	539-111-2	5. PH							Soil	
3/19/2002	.9 m	539-111-3	1. TTLC		330	mg/kg	5	3/24/2002	Lead	Soil	ATL
3/19/2002	.9 m	539-111-3	2. STLC		26	mg/l	0.2	3/29/2002	Lead	Soil	ATL
3/19/2002	.9 m	539-111-3	3. STLC-DI		0.42	mg/l	0.2	4/9/2002	Lead	Soil	ATL
	.9 m	539-111-3	4. TCLP			mg/l			Lead	Soil	
	.9 m	539-111-3	5. PH							Soil	
	1.5 m	539-111-5	1. TTLC			mg/kg			Lead	Soil	
	1.5 m	539-111-5	2. STLC			mg/l			Lead	Soil	
	1.5 m	539-111-5	3. STLC-DI			mg/l			Lead	Soil	
	1.5 m	539-111-5	4. TCLP			mg/l			Lead	Soil	
	1.5 m	539-111-5	5. PH							Soil	
3/19/2002	surface	539-112-0	1. TTLC		120	mg/kg	5	3/24/2002	Lead	Soil	ATL
3/19/2002	surface	539-112-0	2. STLC		8.8	mg/l	0.2	3/29/2002	Lead	Soil	ATL
3/19/2002	surface	539-112-0	3. STLC-DI	ND		mg/l	0.2	4/9/2002	Lead	Soil	ATL
	surface	539-112-0	4. TCLP			mg/l			Lead	Soil	
	surface	539-112-0	5. PH							Soil	
3/19/2002	.3 m	539-112-1	1. TTLC		360	mg/kg	5	3/24/2002	Lead	Soil	ATL
3/19/2002	.3 m	539-112-1	2. STLC		36	mg/l	0.2	3/29/2002	Lead	Soil	ATL
3/19/2002	.3 m	539-112-1	3. STLC-DI		0.34	mg/l	0.2	4/9/2002	Lead	Soil	ATL
	.3 m	539-112-1	4. TCLP			mg/l			Lead	Soil	

	.3 m	539-112-1	5. PH							Soil	
3/19/2002	.6 m	539-112-2	1. TTLC		740	mg/kg	5	3/24/2002	Lead	Soil	ATL
3/19/2002	.6 m	539-112-2	2. STLC		52	mg/l	0.2	3/29/2002	Lead	Soil	ATL
3/19/2002	.6 m	539-112-2	3. STLC-DI		0.92	mg/l	0.2	4/9/2002	Lead	Soil	ATL
	.6 m	539-112-2	4. TCLP			mg/l			Lead	Soil	
	.6 m	539-112-2	5. PH							Soil	
3/19/2002	.9 m	539-112-3	1. TTLC		450	mg/kg	5	3/24/2002	Lead	Soil	ATL
3/19/2002	.9 m	539-112-3	2. STLC		52	mg/l	0.2	3/29/2002	Lead	Soil	ATL
3/19/2002	.9 m	539-112-3	3. STLC-DI		2	mg/l	0.2	4/9/2002	Lead	Soil	ATL
	.9 m	539-112-3	4. TCLP			mg/l			Lead	Soil	
3/19/2002	.9 m	539-112-3	5. PH		7.79		0.1	3/22/2002		Soil	ATL
	1.5 m	539-112-5	1. TTLC			mg/kg			Lead	Soil	
	1.5 m	539-112-5	2. STLC			mg/l			Lead	Soil	
	1.5 m	539-112-5	3. STLC-DI			mg/l			Lead	Soil	
	1.5 m	539-112-5	4. TCLP			mg/l			Lead	Soil	
	1.5 m	539-112-5	5. PH							Soil	
3/19/2002	surface	539-113-0	1. TTLC		540	mg/kg	5	3/24/2002	Lead	Soil	ATL
3/19/2002	surface	539-113-0	2. STLC		31	mg/l	0.2	3/29/2002	Lead	Soil	ATL
3/19/2002	surface	539-113-0	3. STLC-DI	ND		mg/l	0.2	4/9/2002	Lead	Soil	ATL
	surface	539-113-0	4. TCLP			mg/l			Lead	Soil	
	surface	539-113-0	5. PH							Soil	
3/19/2002	.3 m	539-113-1	1. TTLC		72	mg/kg	5	3/24/2002	Lead	Soil	ATL
3/19/2002	.3 m	539-113-1	2. STLC		5.1	mg/l	0.2	3/29/2002	Lead	Soil	ATL
3/19/2002	.3 m	539-113-1	3. STLC-DI	ND		mg/l	0.2	4/9/2002	Lead	Soil	ATL
	.3 m	539-113-1	4. TCLP			mg/l			Lead	Soil	
	.3 m	539-113-1	5. PH							Soil	
3/19/2002	.6 m	539-113-2	1. TTLC		24	mg/kg	5	3/24/2002	Lead	Soil	ATL
	.6 m	539-113-2	2. STLC			mg/l			Lead	Soil	
	.6 m	539-113-2	3. STLC-DI			mg/l			Lead	Soil	
	.6 m	539-113-2	4. TCLP			mg/l			Lead	Soil	
	.6 m	539-113-2	5. PH							Soil	
3/19/2002	.9 m	539-113-3	1. TTLC		24	mg/kg	5	3/24/2002	Lead	Soil	ATL
	.9 m	539-113-3	2. STLC			mg/l			Lead	Soil	
	.9 m	539-113-3	3. STLC-DI			mg/l			Lead	Soil	
	.9 m	539-113-3	4. TCLP			mg/l			Lead	Soil	
	.9 m	539-113-3	5. PH							Soil	
	1.5 m	539-113-5	1. TTLC			mg/kg			Lead	Soil	
	1.5 m	539-113-5	2. STLC			mg/l			Lead	Soil	

	1.5 m	539-113-5	3. STLC-DI		mg/l			Lead	Soil	
	1.5 m	539-113-5	4. TCLP		mg/l			Lead	Soil	
	1.5 m	539-113-5	5. PH						Soil	
3/19/2002	surface	539-114-0	1. TTLC	670	mg/kg	5	3/24/2002	Lead	Soil	ATL
3/19/2002	surface	539-114-0	2. STLC	59	mg/l	0.2	3/29/2002	Lead	Soil	ATL
3/19/2002	surface	539-114-0	3. STLC-DI	0.38	mg/l	0.2	4/9/2002	Lead	Soil	ATL
	surface	539-114-0	4. TCLP		mg/l			Lead	Soil	
	surface	539-114-0	5. PH						Soil	
3/19/2002	.3 m	539-114-1	1. TTLC	480	mg/kg	5	3/24/2002	Lead	Soil	ATL
3/19/2002	.3 m	539-114-1	2. STLC	45	mg/l	0.2	3/29/2002	Lead	Soil	ATL
3/19/2002	.3 m	539-114-1	3. STLC-DI	0.6	mg/l	0.2	4/9/2002	Lead	Soil	ATL
	.3 m	539-114-1	4. TCLP		mg/l			Lead	Soil	
	.3 m	539-114-1	5. PH						Soil	
3/19/2002	.6 m	539-114-2	1. TTLC	130	mg/kg	5	3/24/2002	Lead	Soil	ATL
3/19/2002	.6 m	539-114-2	2. STLC	3.8	mg/l	0.2	3/29/2002	Lead	Soil	ATL
	.6 m	539-114-2	3. STLC-DI		mg/l			Lead	Soil	
	.6 m	539-114-2	4. TCLP		mg/l			Lead	Soil	
	.6 m	539-114-2	5. PH						Soil	
3/19/2002	.9 m	539-114-3	1. TTLC	54	mg/kg	5	3/24/2002	Lead	Soil	ATL
3/19/2002	.9 m	539-114-3	2. STLC	3.4	mg/l	0.2	3/29/2002	Lead	Soil	ATL
	.9 m	539-114-3	3. STLC-DI		mg/l			Lead	Soil	
	.9 m	539-114-3	4. TCLP		mg/l			Lead	Soil	
	.9 m	539-114-3	5. PH						Soil	
	1.5 m	539-114-5	1. TTLC		mg/kg			Lead	Soil	
	1.5 m	539-114-5	2. STLC		mg/l			Lead	Soil	
	1.5 m	539-114-5	3. STLC-DI		mg/l			Lead	Soil	
	1.5 m	539-114-5	4. TCLP		mg/l			Lead	Soil	
	1.5 m	539-114-5	5. PH						Soil	
3/19/2002	surface	539-115-0	1. TTLC	430	mg/kg	5	3/24/2002	Lead	Soil	ATL
3/19/2002	surface	539-115-0	2. STLC	36	mg/l	0.2	3/29/2002	Lead	Soil	ATL
3/19/2002	surface	539-115-0	3. STLC-DI	0.27	mg/l	0.2	4/9/2002	Lead	Soil	ATL
	surface	539-115-0	4. TCLP		mg/l			Lead	Soil	
	surface	539-115-0	5. PH						Soil	
3/19/2002	.3 m	539-115-1	1. TTLC	37	mg/kg	5	3/24/2002	Lead	Soil	ATL
	.3 m	539-115-1	2. STLC		mg/l			Lead	Soil	
	.3 m	539-115-1	3. STLC-DI		mg/l			Lead	Soil	
	.3 m	539-115-1	4. TCLP		mg/l			Lead	Soil	
3/19/2002	.3 m	539-115-1	5. PH	7.44		0.1	3/22/2002		Soil	ATL

3/19/2002	.6 m	539-115-2	1. TTLC	23	mg/kg	5	3/24/2002	Lead	Soil	ATL
	.6 m	539-115-2	2. STLC		mg/l			Lead	Soil	
	.6 m	539-115-2	3. STLC-DI		mg/l			Lead	Soil	
	.6 m	539-115-2	4. TCLP		mg/l			Lead	Soil	
	.6 m	539-115-2	5. PH						Soil	
	.9 m	539-115-3	1. TTLC		mg/kg			Lead	Soil	
	.9 m	539-115-3	2. STLC		mg/l			Lead	Soil	
	.9 m	539-115-3	3. STLC-DI		mg/l			Lead	Soil	
	.9 m	539-115-3	4. TCLP		mg/l			Lead	Soil	
	.9 m	539-115-3	5. PH						Soil	
	1.5 m	539-115-5	1. TTLC		mg/kg			Lead	Soil	
	1.5 m	539-115-5	2. STLC		mg/l			Lead	Soil	
	1.5 m	539-115-5	3. STLC-DI		mg/l			Lead	Soil	
	1.5 m	539-115-5	4. TCLP		mg/l			Lead	Soil	
	1.5 m	539-115-5	5. PH						Soil	
3/19/2002	surface	539-116-0	1. TTLC	990	mg/kg	5	3/24/2002	Lead	Soil	ATL
3/19/2002	surface	539-116-0	2. STLC	110	mg/l	0.2	3/29/2002	Lead	Soil	ATL
3/19/2002	surface	539-116-0	3. STLC-DI	7	mg/l	0.2	4/9/2002	Lead	Soil	ATL
	surface	539-116-0	4. TCLP		mg/l			Lead	Soil	
	surface	539-116-0	5. PH						Soil	
3/19/2002	.3 m	539-116-1	1. TTLC	380	mg/kg	5	3/24/2002	Lead	Soil	ATL
3/19/2002	.3 m	539-116-1	2. STLC	34	mg/l	0.2	3/29/2002	Lead	Soil	ATL
3/19/2002	.3 m	539-116-1	3. STLC-DI	1.2	mg/l	0.2	4/9/2002	Lead	Soil	ATL
	.3 m	539-116-1	4. TCLP		mg/l			Lead	Soil	
	.3 m	539-116-1	5. PH						Soil	
3/19/2002	.6 m	539-116-2	1. TTLC	260	mg/kg	5	3/24/2002	Lead	Soil	ATL
3/19/2002	.6 m	539-116-2	2. STLC	9.1	mg/l	0.2	3/29/2002	Lead	Soil	ATL
3/19/2002	.6 m	539-116-2	3. STLC-DI	0.33	mg/l	0.2	4/9/2002	Lead	Soil	ATL
	.6 m	539-116-2	4. TCLP		mg/l			Lead	Soil	
	.6 m	539-116-2	5. PH						Soil	
3/19/2002	.9 m	539-116-3	1. TTLC	180	mg/kg	5	3/24/2002	Lead	Soil	ATL
3/19/2002	.9 m	539-116-3	2. STLC	17	mg/l	0.2	3/29/2002	Lead	Soil	ATL
3/19/2002	.9 m	539-116-3	3. STLC-DI	0.62	mg/l	0.2	4/9/2002	Lead	Soil	ATL
	.9 m	539-116-3	4. TCLP		mg/l			Lead	Soil	
	.9 m	539-116-3	5. PH						Soil	
	1.5 m	539-116-5	1. TTLC		mg/kg			Lead	Soil	
	1.5 m	539-116-5	2. STLC		mg/l			Lead	Soil	
	1.5 m	539-116-5	3. STLC-DI		mg/l			Lead	Soil	

	1.5 m	539-116-5	4. TCLP		mg/l				Lead	Soil	
	1.5 m	539-116-5	5. PH							Soil	
3/19/2002	surface	539-117-0	1. TTLC	28	mg/kg		5	3/24/2002	Lead	Soil	ATL
	surface	539-117-0	2. STLC		mg/l				Lead	Soil	
	surface	539-117-0	3. STLC-DI		mg/l				Lead	Soil	
	surface	539-117-0	4. TCLP		mg/l				Lead	Soil	
	surface	539-117-0	5. PH							Soil	
3/19/2002	.3 m	539-117-1	1. TTLC	10	mg/kg		5	3/24/2002	Lead	Soil	ATL
	.3 m	539-117-1	2. STLC		mg/l				Lead	Soil	
	.3 m	539-117-1	3. STLC-DI		mg/l				Lead	Soil	
	.3 m	539-117-1	4. TCLP		mg/l				Lead	Soil	
	.3 m	539-117-1	5. PH							Soil	
3/19/2002	.6 m	539-117-2	1. TTLC	18	mg/kg		5	3/24/2002	Lead	Soil	ATL
	.6 m	539-117-2	2. STLC		mg/l				Lead	Soil	
	.6 m	539-117-2	3. STLC-DI		mg/l				Lead	Soil	
	.6 m	539-117-2	4. TCLP		mg/l				Lead	Soil	
	.6 m	539-117-2	5. PH							Soil	
	.9 m	539-117-3	1. TTLC		mg/kg				Lead	Soil	
	.9 m	539-117-3	2. STLC		mg/l				Lead	Soil	
	.9 m	539-117-3	3. STLC-DI		mg/l				Lead	Soil	
	.9 m	539-117-3	4. TCLP		mg/l				Lead	Soil	
	.9 m	539-117-3	5. PH							Soil	
	1.5 m	539-117-5	1. TTLC		mg/kg				Lead	Soil	
	1.5 m	539-117-5	2. STLC		mg/l				Lead	Soil	
	1.5 m	539-117-5	3. STLC-DI		mg/l				Lead	Soil	
	1.5 m	539-117-5	4. TCLP		mg/l				Lead	Soil	
	1.5 m	539-117-5	5. PH							Soil	
3/19/2002	surface	539-118-0	1. TTLC	12	mg/kg		5	3/24/2002	Lead	Soil	ATL
	surface	539-118-0	2. STLC		mg/l				Lead	Soil	
	surface	539-118-0	3. STLC-DI		mg/l				Lead	Soil	
	surface	539-118-0	4. TCLP		mg/l				Lead	Soil	
3/19/2002	surface	539-118-0	5. PH	7.31			0.1	3/22/2002		Soil	ATL
3/19/2002	.3 m	539-118-1	1. TTLC	58	mg/kg		5	3/24/2002	Lead	Soil	ATL
3/19/2002	.3 m	539-118-1	2. STLC	5.9	mg/l		0.2	3/29/2002	Lead	Soil	ATL
	.3 m	539-118-1	3. STLC-DI		mg/l				Lead	Soil	
	.3 m	539-118-1	4. TCLP		mg/l				Lead	Soil	
	.3 m	539-118-1	5. PH							Soil	
3/19/2002	.6 m	539-118-2	1. TTLC	36	mg/kg		5	3/24/2002	Lead	Soil	ATL

	.6 m	539-118-2	2. STLC		mg/l			Lead	Soil	
	.6 m	539-118-2	3. STLC-DI		mg/l			Lead	Soil	
	.6 m	539-118-2	4. TCLP		mg/l			Lead	Soil	
	.6 m	539-118-2	5. PH						Soil	
3/19/2002	.9 m	539-118-3	1. TTLC	170	mg/kg	5	3/24/2002	Lead	Soil	ATL
3/19/2002	.9 m	539-118-3	2. STLC	0.48	mg/l	0.2	3/29/2002	Lead	Soil	ATL
	.9 m	539-118-3	3. STLC-DI		mg/l			Lead	Soil	
	.9 m	539-118-3	4. TCLP		mg/l			Lead	Soil	
	.9 m	539-118-3	5. PH						Soil	
	1.5 m	539-118-5	1. TTLC		mg/kg			Lead	Soil	
	1.5 m	539-118-5	2. STLC		mg/l			Lead	Soil	
	1.5 m	539-118-5	3. STLC-DI		mg/l			Lead	Soil	
	1.5 m	539-118-5	4. TCLP		mg/l			Lead	Soil	
	1.5 m	539-118-5	5. PH						Soil	
3/19/2002	surface	539-119-0	1. TTLC	170	mg/kg	5	3/24/2002	Lead	Soil	ATL
3/19/2002	surface	539-119-0	2. STLC	42	mg/l	0.2	3/29/2002	Lead	Soil	ATL
3/19/2002	surface	539-119-0	3. STLC-DI	0.36	mg/l	0.2	4/9/2002	Lead	Soil	ATL
	surface	539-119-0	4. TCLP		mg/l			Lead	Soil	
	surface	539-119-0	5. PH						Soil	
3/19/2002	.3 m	539-119-1	1. TTLC	17	mg/kg	5	3/24/2002	Lead	Soil	ATL
	.3 m	539-119-1	2. STLC		mg/l			Lead	Soil	
	.3 m	539-119-1	3. STLC-DI		mg/l			Lead	Soil	
	.3 m	539-119-1	4. TCLP		mg/l			Lead	Soil	
	.3 m	539-119-1	5. PH						Soil	
3/19/2002	.6 m	539-119-2	1. TTLC	8.2	mg/kg	5	3/24/2002	Lead	Soil	ATL
	.6 m	539-119-2	2. STLC		mg/l			Lead	Soil	
	.6 m	539-119-2	3. STLC-DI		mg/l			Lead	Soil	
	.6 m	539-119-2	4. TCLP		mg/l			Lead	Soil	
	.6 m	539-119-2	5. PH						Soil	
	.9 m	539-119-3	1. TTLC		mg/kg			Lead	Soil	
	.9 m	539-119-3	2. STLC		mg/l			Lead	Soil	
	.9 m	539-119-3	3. STLC-DI		mg/l			Lead	Soil	
	.9 m	539-119-3	4. TCLP		mg/l			Lead	Soil	
	.9 m	539-119-3	5. PH						Soil	
	1.5 m	539-119-5	1. TTLC		mg/kg			Lead	Soil	
	1.5 m	539-119-5	2. STLC		mg/l			Lead	Soil	
	1.5 m	539-119-5	3. STLC-DI		mg/l			Lead	Soil	
	1.5 m	539-119-5	4. TCLP		mg/l			Lead	Soil	

	1.5 m	539-119-5	5. PH						Soil	
3/19/2002	surface	539-120-0	1. TTLC	18	mg/kg	5	3/24/2002	Lead	Soil	ATL
	surface	539-120-0	2. STLC		mg/l			Lead	Soil	
	surface	539-120-0	3. STLC-DI		mg/l			Lead	Soil	
	surface	539-120-0	4. TCLP		mg/l			Lead	Soil	
	surface	539-120-0	5. PH						Soil	
3/19/2002	.3 m	539-120-1	1. TTLC	5900	mg/kg	5	3/24/2002	Lead	Soil	ATL
	.3 m	539-120-1	2. STLC		mg/l			Lead	Soil	
	.3 m	539-120-1	3. STLC-DI		mg/l			Lead	Soil	
3/19/2002	.3 m	539-120-1	4. TCLP	0.5	mg/l	0.2	3/28/2002	Lead	Soil	ATL
	.3 m	539-120-1	5. PH						Soil	
3/19/2002	.6 m	539-120-2	1. TTLC	910	mg/kg	5	3/24/2002	Lead	Soil	ATL
3/19/2002	.6 m	539-120-2	2. STLC	26	mg/l	0.2	3/29/2002	Lead	Soil	ATL
3/19/2002	.6 m	539-120-2	3. STLC-DI	0.79	mg/l	0.2	4/9/2002	Lead	Soil	ATL
	.6 m	539-120-2	4. TCLP		mg/l			Lead	Soil	
	.6 m	539-120-2	5. PH						Soil	
	.9 m	539-120-3	1. TTLC		mg/kg			Lead	Soil	
	.9 m	539-120-3	2. STLC		mg/l			Lead	Soil	
	.9 m	539-120-3	3. STLC-DI		mg/l			Lead	Soil	
	.9 m	539-120-3	4. TCLP		mg/l			Lead	Soil	
	.9 m	539-120-3	5. PH						Soil	
	1.5 m	539-120-5	1. TTLC		mg/kg			Lead	Soil	
	1.5 m	539-120-5	2. STLC		mg/l			Lead	Soil	
	1.5 m	539-120-5	3. STLC-DI		mg/l			Lead	Soil	
	1.5 m	539-120-5	4. TCLP		mg/l			Lead	Soil	
	1.5 m	539-120-5	5. PH						Soil	
3/19/2002	surface	539-121-0	1. TTLC	120	mg/kg	5	3/24/2002	Lead	Soil	ATL
3/19/2002	surface	539-121-0	2. STLC	7.9	mg/l	0.2	3/29/2002	Lead	Soil	ATL
3/19/2002	surface	539-121-0	3. STLC-DI	0.38	mg/l	0.2	4/9/2002	Lead	Soil	ATL
	surface	539-121-0	4. TCLP		mg/l			Lead	Soil	
	surface	539-121-0	5. PH						Soil	
3/19/2002	.3 m	539-121-1	1. TTLC	13	mg/kg	5	3/24/2002	Lead	Soil	ATL
	.3 m	539-121-1	2. STLC		mg/l			Lead	Soil	
	.3 m	539-121-1	3. STLC-DI		mg/l			Lead	Soil	
	.3 m	539-121-1	4. TCLP		mg/l			Lead	Soil	
3/19/2002	.3 m	539-121-1	5. PH	6.65		0.1	3/22/2002		Soil	ATL
3/19/2002	.6 m	539-121-2	1. TTLC	5.7	mg/kg	5	3/24/2002	Lead	Soil	ATL
	.6 m	539-121-2	2. STLC		mg/l			Lead	Soil	

	.6 m	539-121-2	3. STLC-DI			mg/l			Lead	Soil	
	.6 m	539-121-2	4. TCLP			mg/l			Lead	Soil	
	.6 m	539-121-2	5. PH							Soil	
	.9 m	539-121-3	1. TTLC			mg/kg			Lead	Soil	
	.9 m	539-121-3	2. STLC			mg/l			Lead	Soil	
	.9 m	539-121-3	3. STLC-DI			mg/l			Lead	Soil	
	.9 m	539-121-3	4. TCLP			mg/l			Lead	Soil	
	.9 m	539-121-3	5. PH							Soil	
	1.5 m	539-121-5	1. TTLC			mg/kg			Lead	Soil	
	1.5 m	539-121-5	2. STLC			mg/l			Lead	Soil	
	1.5 m	539-121-5	3. STLC-DI			mg/l			Lead	Soil	
	1.5 m	539-121-5	4. TCLP			mg/l			Lead	Soil	
	1.5 m	539-121-5	5. PH							Soil	
3/19/2002	surface	539-122-0	1. TTLC		1800	mg/kg	5	3/24/2002	Lead	Soil	ATL
	surface	539-122-0	2. STLC			mg/l			Lead	Soil	
	surface	539-122-0	3. STLC-DI			mg/l			Lead	Soil	
3/19/2002	surface	539-122-0	4. TCLP		1.3	mg/l	0.2	3/28/2002	Lead	Soil	ATL
	surface	539-122-0	5. PH							Soil	
3/19/2002	.3 m	539-122-1	1. TTLC		800	mg/kg	5	3/24/2002	Lead	Soil	ATL
3/19/2002	.3 m	539-122-1	2. STLC		9.4	mg/l	0.2	3/29/2002	Lead	Soil	ATL
3/19/2002	.3 m	539-122-1	3. STLC-DI	ND		mg/l	0.2	4/9/2002	Lead	Soil	ATL
	.3 m	539-122-1	4. TCLP			mg/l			Lead	Soil	
	.3 m	539-122-1	5. PH							Soil	
	.6 m	539-122-2	1. TTLC			mg/kg			Lead	Soil	
	.6 m	539-122-2	2. STLC			mg/l			Lead	Soil	
	.6 m	539-122-2	3. STLC-DI			mg/l			Lead	Soil	
	.6 m	539-122-2	4. TCLP			mg/l			Lead	Soil	
	.6 m	539-122-2	5. PH							Soil	
	.9 m	539-122-3	1. TTLC			mg/kg			Lead	Soil	
	.9 m	539-122-3	2. STLC			mg/l			Lead	Soil	
	.9 m	539-122-3	3. STLC-DI			mg/l			Lead	Soil	
	.9 m	539-122-3	4. TCLP			mg/l			Lead	Soil	
	.9 m	539-122-3	5. PH							Soil	
	1.5 m	539-122-5	1. TTLC			mg/kg			Lead	Soil	
	1.5 m	539-122-5	2. STLC			mg/l			Lead	Soil	
	1.5 m	539-122-5	3. STLC-DI			mg/l			Lead	Soil	
	1.5 m	539-122-5	4. TCLP			mg/l			Lead	Soil	
	1.5 m	539-122-5	5. PH							Soil	

3/19/2002	surface	539-123-0	1. TTLC	18	mg/kg	5	3/24/2002	Lead	Soil	ATL
3/19/2002	surface	539-123-0	2. STLC	0.81	mg/l	0.2	3/29/2002	Lead	Soil	ATL
	surface	539-123-0	3. STLC-DI		mg/l			Lead	Soil	
	surface	539-123-0	4. TCLP		mg/l			Lead	Soil	
	surface	539-123-0	5. PH						Soil	
3/19/2002	.3 m	539-123-1	1. TTLC	27	mg/kg	5	3/24/2002	Lead	Soil	ATL
	.3 m	539-123-1	2. STLC		mg/l			Lead	Soil	
	.3 m	539-123-1	3. STLC-DI		mg/l			Lead	Soil	
	.3 m	539-123-1	4. TCLP		mg/l			Lead	Soil	
	.3 m	539-123-1	5. PH						Soil	
3/19/2002	.6 m	539-123-2	1. TTLC	40	mg/kg	5	3/24/2002	Lead	Soil	ATL
	.6 m	539-123-2	2. STLC		mg/l			Lead	Soil	
	.6 m	539-123-2	3. STLC-DI		mg/l			Lead	Soil	
	.6 m	539-123-2	4. TCLP		mg/l			Lead	Soil	
	.6 m	539-123-2	5. PH						Soil	
3/19/2002	.9 m	539-123-3	1. TTLC	37	mg/kg	5	3/24/2002	Lead	Soil	ATL
3/19/2002	.9 m	539-123-3	2. STLC	1.5	mg/l	0.2	3/29/2002	Lead	Soil	ATL
	.9 m	539-123-3	3. STLC-DI		mg/l			Lead	Soil	
	.9 m	539-123-3	4. TCLP		mg/l			Lead	Soil	
	.9 m	539-123-3	5. PH						Soil	
	1.5 m	539-123-5	1. TTLC		mg/kg			Lead	Soil	
	1.5 m	539-123-5	2. STLC		mg/l			Lead	Soil	
	1.5 m	539-123-5	3. STLC-DI		mg/l			Lead	Soil	
	1.5 m	539-123-5	4. TCLP		mg/l			Lead	Soil	
	1.5 m	539-123-5	5. PH						Soil	
3/19/2002	surface	539-124-0	1. TTLC	2100	mg/kg	5	3/24/2002	Lead	Soil	ATL
	surface	539-124-0	2. STLC		mg/l			Lead	Soil	
	surface	539-124-0	3. STLC-DI		mg/l			Lead	Soil	
3/19/2002	surface	539-124-0	4. TCLP	1.4	mg/l	0.2	3/28/2002	Lead	Soil	ATL
	surface	539-124-0	5. PH						Soil	
3/19/2002	.3 m	539-124-1	1. TTLC	150	mg/kg	5	3/24/2002	Lead	Soil	ATL
3/19/2002	.3 m	539-124-1	2. STLC	9.2	mg/l	0.2	3/29/2002	Lead	Soil	ATL
3/19/2002	.3 m	539-124-1	3. STLC-DI	0.31	mg/l	0.2	4/9/2002	Lead	Soil	ATL
	.3 m	539-124-1	4. TCLP		mg/l			Lead	Soil	
	.3 m	539-124-1	5. PH						Soil	
3/19/2002	.6 m	539-124-2	1. TTLC	1400	mg/kg	5	3/24/2002	Lead	Soil	ATL
	.6 m	539-124-2	2. STLC		mg/l			Lead	Soil	
	.6 m	539-124-2	3. STLC-DI		mg/l			Lead	Soil	

3/19/2002	.6 m	539-124-2	4. TCLP		1.2	mg/l	0.2	3/28/2002	Lead	Soil	ATL
3/19/2002	.6 m	539-124-2	5. PH		7.39		0.1	3/22/2002		Soil	ATL
	.9 m	539-124-3	1. TTLC			mg/kg			Lead	Soil	
	.9 m	539-124-3	2. STLC			mg/l			Lead	Soil	
	.9 m	539-124-3	3. STLC-DI			mg/l			Lead	Soil	
	.9 m	539-124-3	4. TCLP			mg/l			Lead	Soil	
	.9 m	539-124-3	5. PH							Soil	
	1.5 m	539-124-5	1. TTLC			mg/kg			Lead	Soil	
	1.5 m	539-124-5	2. STLC			mg/l			Lead	Soil	
	1.5 m	539-124-5	3. STLC-DI			mg/l			Lead	Soil	
	1.5 m	539-124-5	4. TCLP			mg/l			Lead	Soil	
	1.5 m	539-124-5	5. PH							Soil	
3/19/2002	surface	539-125-0	1. TTLC		18	mg/kg	5	3/24/2002	Lead	Soil	ATL
3/19/2002	surface	539-125-0	2. STLC		0.8	mg/l	0.2	3/29/2002	Lead	Soil	ATL
	surface	539-125-0	3. STLC-DI			mg/l			Lead	Soil	
	surface	539-125-0	4. TCLP			mg/l			Lead	Soil	
	surface	539-125-0	5. PH							Soil	
3/19/2002	.3 m	539-125-1	1. TTLC		290	mg/kg	5	3/24/2002	Lead	Soil	ATL
3/19/2002	.3 m	539-125-1	2. STLC		7.7	mg/l	0.2	3/29/2002	Lead	Soil	ATL
3/19/2002	.3 m	539-125-1	3. STLC-DI	ND		mg/l	0.2	4/9/2002	Lead	Soil	ATL
	.3 m	539-125-1	4. TCLP			mg/l			Lead	Soil	
	.3 m	539-125-1	5. PH							Soil	
3/19/2002	.6 m	539-125-2	1. TTLC		8.4	mg/kg	5	3/24/2002	Lead	Soil	ATL
3/19/2002	.6 m	539-125-2	2. STLC		0.45	mg/l	0.2	3/29/2002	Lead	Soil	ATL
	.6 m	539-125-2	3. STLC-DI			mg/l			Lead	Soil	
	.6 m	539-125-2	4. TCLP			mg/l			Lead	Soil	
	.6 m	539-125-2	5. PH							Soil	
	.9 m	539-125-3	1. TTLC			mg/kg			Lead	Soil	
	.9 m	539-125-3	2. STLC			mg/l			Lead	Soil	
	.9 m	539-125-3	3. STLC-DI			mg/l			Lead	Soil	
	.9 m	539-125-3	4. TCLP			mg/l			Lead	Soil	
	.9 m	539-125-3	5. PH							Soil	
	1.5 m	539-125-5	1. TTLC			mg/kg			Lead	Soil	
	1.5 m	539-125-5	2. STLC			mg/l			Lead	Soil	
	1.5 m	539-125-5	3. STLC-DI			mg/l			Lead	Soil	
	1.5 m	539-125-5	4. TCLP			mg/l			Lead	Soil	
	1.5 m	539-125-5	5. PH							Soil	
3/19/2002	surface	539-126-0	1. TTLC		120	mg/kg	5	3/24/2002	Lead	Soil	ATL

3/19/2002	surface	539-126-0	2. STLC		7.1	mg/l	0.2	3/29/2002	Lead	Soil	ATL
3/19/2002	surface	539-126-0	3. STLC-DI	ND		mg/l	0.2	4/9/2002	Lead	Soil	ATL
	surface	539-126-0	4. TCLP			mg/l			Lead	Soil	
	surface	539-126-0	5. PH							Soil	
3/19/2002	.3 m	539-126-1	1. TTLC		260	mg/kg	5	3/24/2002	Lead	Soil	ATL
3/19/2002	.3 m	539-126-1	2. STLC		5.4	mg/l	0.2	3/29/2002	Lead	Soil	ATL
3/19/2002	.3 m	539-126-1	3. STLC-DI	ND		mg/l	0.2	4/9/2002	Lead	Soil	ATL
	.3 m	539-126-1	4. TCLP			mg/l			Lead	Soil	
	.3 m	539-126-1	5. PH							Soil	
3/19/2002	.6 m	539-126-2	1. TTLC		15	mg/kg	5	3/24/2002	Lead	Soil	ATL
3/19/2002	.6 m	539-126-2	2. STLC		0.44	mg/l	0.2	3/29/2002	Lead	Soil	ATL
	.6 m	539-126-2	3. STLC-DI			mg/l			Lead	Soil	
	.6 m	539-126-2	4. TCLP			mg/l			Lead	Soil	
	.6 m	539-126-2	5. PH							Soil	
3/19/2002	.9 m	539-126-3	1. TTLC		48	mg/kg	5	3/24/2002	Lead	Soil	ATL
	.9 m	539-126-3	2. STLC			mg/l			Lead	Soil	
	.9 m	539-126-3	3. STLC-DI			mg/l			Lead	Soil	
	.9 m	539-126-3	4. TCLP			mg/l			Lead	Soil	
	.9 m	539-126-3	5. PH							Soil	
	1.5 m	539-126-5	1. TTLC			mg/kg			Lead	Soil	
	1.5 m	539-126-5	2. STLC			mg/l			Lead	Soil	
	1.5 m	539-126-5	3. STLC-DI			mg/l			Lead	Soil	
	1.5 m	539-126-5	4. TCLP			mg/l			Lead	Soil	
	1.5 m	539-126-5	5. PH							Soil	
3/19/2002	surface	539-127-0	1. TTLC		600	mg/kg	5	3/24/2002	Lead	Soil	ATL
3/19/2002	surface	539-127-0	2. STLC		12	mg/l	0.2	3/29/2002	Lead	Soil	ATL
3/19/2002	surface	539-127-0	3. STLC-DI		0.75	mg/l	0.2	4/9/2002	Lead	Soil	ATL
	surface	539-127-0	4. TCLP			mg/l			Lead	Soil	
	surface	539-127-0	5. PH							Soil	
3/19/2002	.3 m	539-127-1	1. TTLC		110	mg/kg	5	3/24/2002	Lead	Soil	ATL
3/19/2002	.3 m	539-127-1	2. STLC		4.5	mg/l	0.2	3/29/2002	Lead	Soil	ATL
	.3 m	539-127-1	3. STLC-DI			mg/l			Lead	Soil	
	.3 m	539-127-1	4. TCLP			mg/l			Lead	Soil	
	.3 m	539-127-1	5. PH							Soil	
3/19/2002	.6 m	539-127-2	1. TTLC		42	mg/kg	5	3/24/2002	Lead	Soil	ATL
3/19/2002	.6 m	539-127-2	2. STLC		3.2	mg/l	0.2	3/29/2002	Lead	Soil	ATL
	.6 m	539-127-2	3. STLC-DI			mg/l			Lead	Soil	
	.6 m	539-127-2	4. TCLP			mg/l			Lead	Soil	

3/19/2002	.6 m	539-127-2	5. PH	8.05		0.1	3/22/2002		Soil	ATL
3/19/2002	.9 m	539-127-3	1. TTLC	120	mg/kg	5	3/24/2002	Lead	Soil	ATL
3/19/2002	.9 m	539-127-3	2. STLC	4.6	mg/l	0.2	3/29/2002	Lead	Soil	ATL
	.9 m	539-127-3	3. STLC-DI		mg/l			Lead	Soil	
	.9 m	539-127-3	4. TCLP		mg/l			Lead	Soil	
	.9 m	539-127-3	5. PH						Soil	
	1.5 m	539-127-5	1. TTLC		mg/kg			Lead	Soil	
	1.5 m	539-127-5	2. STLC		mg/l			Lead	Soil	
	1.5 m	539-127-5	3. STLC-DI		mg/l			Lead	Soil	
	1.5 m	539-127-5	4. TCLP		mg/l			Lead	Soil	
	1.5 m	539-127-5	5. PH						Soil	
3/19/2002	surface	539-128-0	1. TTLC	15	mg/kg	5	3/24/2002	Lead	Soil	ATL
	surface	539-128-0	2. STLC		mg/l			Lead	Soil	
	surface	539-128-0	3. STLC-DI		mg/l			Lead	Soil	
	surface	539-128-0	4. TCLP		mg/l			Lead	Soil	
	surface	539-128-0	5. PH						Soil	
3/19/2002	.3 m	539-128-1	1. TTLC	170	mg/kg	5	3/24/2002	Lead	Soil	ATL
3/19/2002	.3 m	539-128-1	2. STLC	34	mg/l	0.2	3/29/2002	Lead	Soil	ATL
3/19/2002	.3 m	539-128-1	3. STLC-DI	0.91	mg/l	0.2	4/9/2002	Lead	Soil	ATL
	.3 m	539-128-1	4. TCLP		mg/l			Lead	Soil	
	.3 m	539-128-1	5. PH						Soil	
3/19/2002	.6 m	539-128-2	1. TTLC	44	mg/kg	5	3/24/2002	Lead	Soil	ATL
	.6 m	539-128-2	2. STLC		mg/l			Lead	Soil	
	.6 m	539-128-2	3. STLC-DI		mg/l			Lead	Soil	
	.6 m	539-128-2	4. TCLP		mg/l			Lead	Soil	
	.6 m	539-128-2	5. PH						Soil	
	.9 m	539-128-3	1. TTLC		mg/kg			Lead	Soil	
	.9 m	539-128-3	2. STLC		mg/l			Lead	Soil	
	.9 m	539-128-3	3. STLC-DI		mg/l			Lead	Soil	
	.9 m	539-128-3	4. TCLP		mg/l			Lead	Soil	
	.9 m	539-128-3	5. PH						Soil	
	1.5 m	539-128-5	1. TTLC		mg/kg			Lead	Soil	
	1.5 m	539-128-5	2. STLC		mg/l			Lead	Soil	
	1.5 m	539-128-5	3. STLC-DI		mg/l			Lead	Soil	
	1.5 m	539-128-5	4. TCLP		mg/l			Lead	Soil	
	1.5 m	539-128-5	5. PH						Soil	
3/19/2002	surface	539-129-0	1. TTLC	52	mg/kg	5	3/24/2002	Lead	Soil	ATL
3/19/2002	surface	539-129-0	2. STLC	12	mg/l	0.2	3/29/2002	Lead	Soil	ATL

3/19/2002	surface	539-129-0	3. STLC-DI		0.25	mg/l	0.2	4/9/2002	Lead	Soil	ATL
	surface	539-129-0	4. TCLP			mg/l			Lead	Soil	
	surface	539-129-0	5. PH							Soil	
3/19/2002	.3 m	539-129-1	1. TTLC		16	mg/kg	5	3/24/2002	Lead	Soil	ATL
	.3 m	539-129-1	2. STLC			mg/l			Lead	Soil	
	.3 m	539-129-1	3. STLC-DI			mg/l			Lead	Soil	
	.3 m	539-129-1	4. TCLP			mg/l			Lead	Soil	
	.3 m	539-129-1	5. PH							Soil	
3/19/2002	.6 m	539-129-2	1. TTLC		150	mg/kg	5	3/24/2002	Lead	Soil	ATL
3/19/2002	.6 m	539-129-2	2. STLC		37	mg/l	0.2	3/29/2002	Lead	Soil	ATL
3/19/2002	.6 m	539-129-2	3. STLC-DI		0.56	mg/l	0.2	4/9/2002	Lead	Soil	ATL
	.6 m	539-129-2	4. TCLP			mg/l			Lead	Soil	
	.6 m	539-129-2	5. PH							Soil	
	.9 m	539-129-3	1. TTLC			mg/kg			Lead	Soil	
	.9 m	539-129-3	2. STLC			mg/l			Lead	Soil	
	.9 m	539-129-3	3. STLC-DI			mg/l			Lead	Soil	
	.9 m	539-129-3	4. TCLP			mg/l			Lead	Soil	
	.9 m	539-129-3	5. PH							Soil	
	1.5 m	539-129-5	1. TTLC			mg/kg			Lead	Soil	
	1.5 m	539-129-5	2. STLC			mg/l			Lead	Soil	
	1.5 m	539-129-5	3. STLC-DI			mg/l			Lead	Soil	
	1.5 m	539-129-5	4. TCLP			mg/l			Lead	Soil	
	1.5 m	539-129-5	5. PH							Soil	
3/19/2002	surface	539-130-0	1. TTLC		790	mg/kg	5	3/24/2002	Lead	Soil	ATL
3/19/2002	surface	539-130-0	2. STLC		48	mg/l	0.2	3/29/2002	Lead	Soil	ATL
3/19/2002	surface	539-130-0	3. STLC-DI		0.41	mg/l	0.2	4/9/2002	Lead	Soil	ATL
	surface	539-130-0	4. TCLP			mg/l			Lead	Soil	
	surface	539-130-0	5. PH							Soil	
3/19/2002	.3 m	539-130-1	1. TTLC		480	mg/kg	5	3/24/2002	Lead	Soil	ATL
3/19/2002	.3 m	539-130-1	2. STLC		45	mg/l	0.2	3/29/2002	Lead	Soil	ATL
3/19/2002	.3 m	539-130-1	3. STLC-DI	ND		mg/l	0.2	4/9/2002	Lead	Soil	ATL
	.3 m	539-130-1	4. TCLP			mg/l			Lead	Soil	
	.3 m	539-130-1	5. PH							Soil	
3/19/2002	.6 m	539-130-2	1. TTLC		26	mg/kg	5	3/24/2002	Lead	Soil	ATL
	.6 m	539-130-2	2. STLC			mg/l			Lead	Soil	
	.6 m	539-130-2	3. STLC-DI			mg/l			Lead	Soil	
	.6 m	539-130-2	4. TCLP			mg/l			Lead	Soil	
3/19/2002	.6 m	539-130-2	5. PH		7.92		0.1	3/22/2002		Soil	ATL

	.9 m	539-130-3	1. TTLC		mg/kg			Lead	Soil	
	.9 m	539-130-3	2. STLC		mg/l			Lead	Soil	
	.9 m	539-130-3	3. STLC-DI		mg/l			Lead	Soil	
	.9 m	539-130-3	4. TCLP		mg/l			Lead	Soil	
	.9 m	539-130-3	5. PH						Soil	
	1.5 m	539-130-5	1. TTLC		mg/kg			Lead	Soil	
	1.5 m	539-130-5	2. STLC		mg/l			Lead	Soil	
	1.5 m	539-130-5	3. STLC-DI		mg/l			Lead	Soil	
	1.5 m	539-130-5	4. TCLP		mg/l			Lead	Soil	
	1.5 m	539-130-5	5. PH						Soil	
3/19/2002	surface	539-131-0	1. TTLC	19	mg/kg	5	3/24/2002	Lead	Soil	ATL
	surface	539-131-0	2. STLC		mg/l			Lead	Soil	
	surface	539-131-0	3. STLC-DI		mg/l			Lead	Soil	
	surface	539-131-0	4. TCLP		mg/l			Lead	Soil	
	surface	539-131-0	5. PH						Soil	
3/19/2002	.3 m	539-131-1	1. TTLC	340	mg/kg	5	3/24/2002	Lead	Soil	ATL
3/19/2002	.3 m	539-131-1	2. STLC	27	mg/l	0.2	3/29/2002	Lead	Soil	ATL
3/19/2002	.3 m	539-131-1	3. STLC-DI	1.4	mg/l	0.2	4/9/2002	Lead	Soil	ATL
	.3 m	539-131-1	4. TCLP		mg/l			Lead	Soil	
	.3 m	539-131-1	5. PH						Soil	
	.6 m	539-131-2	1. TTLC		mg/kg			Lead	Soil	
	.6 m	539-131-2	2. STLC		mg/l			Lead	Soil	
	.6 m	539-131-2	3. STLC-DI		mg/l			Lead	Soil	
	.6 m	539-131-2	4. TCLP		mg/l			Lead	Soil	
	.6 m	539-131-2	5. PH						Soil	
	.9 m	539-131-3	1. TTLC		mg/kg			Lead	Soil	
	.9 m	539-131-3	2. STLC		mg/l			Lead	Soil	
	.9 m	539-131-3	3. STLC-DI		mg/l			Lead	Soil	
	.9 m	539-131-3	4. TCLP		mg/l			Lead	Soil	
	.9 m	539-131-3	5. PH						Soil	
	1.5 m	539-131-5	1. TTLC		mg/kg			Lead	Soil	
	1.5 m	539-131-5	2. STLC		mg/l			Lead	Soil	
	1.5 m	539-131-5	3. STLC-DI		mg/l			Lead	Soil	
	1.5 m	539-131-5	4. TCLP		mg/l			Lead	Soil	
	1.5 m	539-131-5	5. PH						Soil	
3/19/2002	surface	539-132-0	1. TTLC	11	mg/kg	5	3/24/2002	Lead	Soil	ATL
	surface	539-132-0	2. STLC		mg/l			Lead	Soil	
	surface	539-132-0	3. STLC-DI		mg/l			Lead	Soil	

	surface	539-132-0	4. TCLP		mg/l				Lead	Soil	
	surface	539-132-0	5. PH							Soil	
3/19/2002	.3 m	539-132-1	1. TTLC	6.8	mg/kg	5	3/24/2002		Lead	Soil	ATL
	.3 m	539-132-1	2. STLC		mg/l				Lead	Soil	
	.3 m	539-132-1	3. STLC-DI		mg/l				Lead	Soil	
	.3 m	539-132-1	4. TCLP		mg/l				Lead	Soil	
	.3 m	539-132-1	5. PH							Soil	
3/19/2002	.6 m	539-132-2	1. TTLC	8.8	mg/kg	5	3/24/2002		Lead	Soil	ATL
	.6 m	539-132-2	2. STLC		mg/l				Lead	Soil	
	.6 m	539-132-2	3. STLC-DI		mg/l				Lead	Soil	
	.6 m	539-132-2	4. TCLP		mg/l				Lead	Soil	
	.6 m	539-132-2	5. PH							Soil	
	.9 m	539-132-3	1. TTLC		mg/kg				Lead	Soil	
	.9 m	539-132-3	2. STLC		mg/l				Lead	Soil	
	.9 m	539-132-3	3. STLC-DI		mg/l				Lead	Soil	
	.9 m	539-132-3	4. TCLP		mg/l				Lead	Soil	
	.9 m	539-132-3	5. PH							Soil	
	1.5 m	539-132-5	1. TTLC		mg/kg				Lead	Soil	
	1.5 m	539-132-5	2. STLC		mg/l				Lead	Soil	
	1.5 m	539-132-5	3. STLC-DI		mg/l				Lead	Soil	
	1.5 m	539-132-5	4. TCLP		mg/l				Lead	Soil	
	1.5 m	539-132-5	5. PH							Soil	
3/19/2002	surface	539-133-0	1. TTLC	26	mg/kg	5	3/24/2002		Lead	Soil	ATL
	surface	539-133-0	2. STLC		mg/l				Lead	Soil	
	surface	539-133-0	3. STLC-DI		mg/l				Lead	Soil	
	surface	539-133-0	4. TCLP		mg/l				Lead	Soil	
	surface	539-133-0	5. PH							Soil	
3/19/2002	.3 m	539-133-1	1. TTLC	620	mg/kg	5	3/24/2002		Lead	Soil	ATL
3/19/2002	.3 m	539-133-1	2. STLC	60	mg/l	0.2	3/29/2002		Lead	Soil	ATL
3/19/2002	.3 m	539-133-1	3. STLC-DI	3.1	mg/l	0.2	4/9/2002		Lead	Soil	ATL
	.3 m	539-133-1	4. TCLP		mg/l				Lead	Soil	
	.3 m	539-133-1	5. PH							Soil	
3/19/2002	.6 m	539-133-2	1. TTLC	10	mg/kg	5	3/24/2002		Lead	Soil	ATL
3/19/2002	.6 m	539-133-2	2. STLC	0.42	mg/l	0.2	3/29/2002		Lead	Soil	ATL
	.6 m	539-133-2	3. STLC-DI		mg/l				Lead	Soil	
	.6 m	539-133-2	4. TCLP		mg/l				Lead	Soil	
	.6 m	539-133-2	5. PH							Soil	
	.9 m	539-133-3	1. TTLC		mg/kg				Lead	Soil	

	.9 m	539-133-3	2. STLC		mg/l			Lead	Soil	
	.9 m	539-133-3	3. STLC-DI		mg/l			Lead	Soil	
	.9 m	539-133-3	4. TCLP		mg/l			Lead	Soil	
	.9 m	539-133-3	5. PH						Soil	
	1.5 m	539-133-5	1. TTLC		mg/kg			Lead	Soil	
	1.5 m	539-133-5	2. STLC		mg/l			Lead	Soil	
	1.5 m	539-133-5	3. STLC-DI		mg/l			Lead	Soil	
	1.5 m	539-133-5	4. TCLP		mg/l			Lead	Soil	
	1.5 m	539-133-5	5. PH						Soil	
3/19/2002	surface	539-134-0	1. TTLC	26	mg/kg	5	3/24/2002	Lead	Soil	ATL
	surface	539-134-0	2. STLC		mg/l			Lead	Soil	
	surface	539-134-0	3. STLC-DI		mg/l			Lead	Soil	
	surface	539-134-0	4. TCLP		mg/l			Lead	Soil	
	surface	539-134-0	5. PH						Soil	
3/19/2002	.3 m	539-134-1	1. TTLC	15	mg/kg	5	3/24/2002	Lead	Soil	ATL
	.3 m	539-134-1	2. STLC		mg/l			Lead	Soil	
	.3 m	539-134-1	3. STLC-DI		mg/l			Lead	Soil	
	.3 m	539-134-1	4. TCLP		mg/l			Lead	Soil	
3/19/2002	.3 m	539-134-1	5. PH	6.29		0.1	3/22/2002		Soil	ATL
3/19/2002	.6 m	539-134-2	1. TTLC	1300	mg/kg	5	3/24/2002	Lead	Soil	ATL
	.6 m	539-134-2	2. STLC		mg/l			Lead	Soil	
	.6 m	539-134-2	3. STLC-DI		mg/l			Lead	Soil	
	.6 m	539-134-2	4. TCLP		mg/l			Lead	Soil	
	.6 m	539-134-2	5. PH						Soil	
	.9 m	539-134-3	1. TTLC		mg/kg			Lead	Soil	
	.9 m	539-134-3	2. STLC		mg/l			Lead	Soil	
	.9 m	539-134-3	3. STLC-DI		mg/l			Lead	Soil	
	.9 m	539-134-3	4. TCLP		mg/l			Lead	Soil	
	.9 m	539-134-3	5. PH						Soil	
	1.5 m	539-134-5	1. TTLC		mg/kg			Lead	Soil	
	1.5 m	539-134-5	2. STLC		mg/l			Lead	Soil	
	1.5 m	539-134-5	3. STLC-DI		mg/l			Lead	Soil	
	1.5 m	539-134-5	4. TCLP		mg/l			Lead	Soil	
	1.5 m	539-134-5	5. PH						Soil	
3/19/2002	surface	539-135-0	1. TTLC	1800	mg/kg	5	3/24/2002	Lead	Soil	ATL
	surface	539-135-0	2. STLC		mg/l			Lead	Soil	
	surface	539-135-0	3. STLC-DI		mg/l			Lead	Soil	
3/19/2002	surface	539-135-0	4. TCLP	3.9	mg/l	0.2	3/28/2002	Lead	Soil	ATL

	surface	539-135-0	5. PH						Soil	
3/19/2002	.3 m	539-135-1	1. TTLC	310	mg/kg	5	3/24/2002	Lead	Soil	ATL
3/19/2002	.3 m	539-135-1	2. STLC	59	mg/l	0.2	3/29/2002	Lead	Soil	ATL
3/19/2002	.3 m	539-135-1	3. STLC-DI	2.7	mg/l	0.2	4/9/2002	Lead	Soil	ATL
	.3 m	539-135-1	4. TCLP		mg/l			Lead	Soil	
	.3 m	539-135-1	5. PH						Soil	
3/19/2002	.6 m	539-135-2	1. TTLC	28	mg/kg	5	3/24/2002	Lead	Soil	ATL
	.6 m	539-135-2	2. STLC		mg/l			Lead	Soil	
	.6 m	539-135-2	3. STLC-DI		mg/l			Lead	Soil	
	.6 m	539-135-2	4. TCLP		mg/l			Lead	Soil	
	.6 m	539-135-2	5. PH						Soil	
3/19/2002	.9 m	539-135-3	1. TTLC	6.1	mg/kg	5	3/24/2002	Lead	Soil	ATL
	.9 m	539-135-3	2. STLC		mg/l			Lead	Soil	
	.9 m	539-135-3	3. STLC-DI		mg/l			Lead	Soil	
	.9 m	539-135-3	4. TCLP		mg/l			Lead	Soil	
	.9 m	539-135-3	5. PH						Soil	
	1.5 m	539-135-5	1. TTLC		mg/kg			Lead	Soil	
	1.5 m	539-135-5	2. STLC		mg/l			Lead	Soil	
	1.5 m	539-135-5	3. STLC-DI		mg/l			Lead	Soil	
	1.5 m	539-135-5	4. TCLP		mg/l			Lead	Soil	
	1.5 m	539-135-5	5. PH						Soil	
3/19/2002	surface	539-136-0	1. TTLC	2200	mg/kg	5	3/24/2002	Lead	Soil	ATL
	surface	539-136-0	2. STLC		mg/l			Lead	Soil	
	surface	539-136-0	3. STLC-DI		mg/l			Lead	Soil	
3/19/2002	surface	539-136-0	4. TCLP	5.2	mg/l	0.2	3/28/2002	Lead	Soil	ATL
	surface	539-136-0	5. PH						Soil	
3/19/2002	.3 m	539-136-1	1. TTLC	550	mg/kg	5	3/24/2002	Lead	Soil	ATL
3/19/2002	.3 m	539-136-1	2. STLC	22	mg/l	0.2	3/29/2002	Lead	Soil	ATL
3/19/2002	.3 m	539-136-1	3. STLC-DI	1.4	mg/l	0.2	4/9/2002	Lead	Soil	ATL
	.3 m	539-136-1	4. TCLP		mg/l			Lead	Soil	
	.3 m	539-136-1	5. PH						Soil	
3/19/2002	.6 m	539-136-2	1. TTLC	150	mg/kg	5	3/24/2002	Lead	Soil	ATL
3/19/2002	.6 m	539-136-2	2. STLC	14	mg/l	0.2	3/29/2002	Lead	Soil	ATL
3/19/2002	.6 m	539-136-2	3. STLC-DI	1	mg/l	0.2	4/9/2002	Lead	Soil	ATL
	.6 m	539-136-2	4. TCLP		mg/l			Lead	Soil	
	.6 m	539-136-2	5. PH						Soil	
3/19/2002	.9 m	539-136-3	1. TTLC	120	mg/kg	5	3/24/2002	Lead	Soil	ATL
3/19/2002	.9 m	539-136-3	2. STLC	9	mg/l	0.2	3/29/2002	Lead	Soil	ATL

3/19/2002	.9 m	539-136-3	3. STLC-DI	0.42	mg/l	0.2	4/9/2002	Lead	Soil	ATL
	.9 m	539-136-3	4. TCLP		mg/l			Lead	Soil	
	.9 m	539-136-3	5. PH						Soil	
	1.5 m	539-136-5	1. TTLC		mg/kg			Lead	Soil	
	1.5 m	539-136-5	2. STLC		mg/l			Lead	Soil	
	1.5 m	539-136-5	3. STLC-DI		mg/l			Lead	Soil	
	1.5 m	539-136-5	4. TCLP		mg/l			Lead	Soil	
	1.5 m	539-136-5	5. PH						Soil	
3/10/2002	surface	539-137-0	1. TTLC	30	mg/kg	5	3/25/2002	Lead	Soil	ATL
	surface	539-137-0	2. STLC		mg/l			Lead	Soil	
	surface	539-137-0	3. STLC-DI		mg/l			Lead	Soil	
	surface	539-137-0	4. TCLP		mg/l			Lead	Soil	
3/10/2002	surface	539-137-0	5. PH	7.54		0.1	3/22/2002		Soil	ATL
3/10/2002	.3 m	539-137-1	1. TTLC	21	mg/kg	5	3/25/2002	Lead	Soil	ATL
	.3 m	539-137-1	2. STLC		mg/l			Lead	Soil	
	.3 m	539-137-1	3. STLC-DI		mg/l			Lead	Soil	
	.3 m	539-137-1	4. TCLP		mg/l			Lead	Soil	
	.3 m	539-137-1	5. PH						Soil	
3/10/2002	.6 m	539-137-2	1. TTLC	5.2	mg/kg	5	3/25/2002	Lead	Soil	ATL
	.6 m	539-137-2	2. STLC		mg/l			Lead	Soil	
	.6 m	539-137-2	3. STLC-DI		mg/l			Lead	Soil	
	.6 m	539-137-2	4. TCLP		mg/l			Lead	Soil	
	.6 m	539-137-2	5. PH						Soil	
	.9 m	539-137-3	1. TTLC		mg/kg			Lead	Soil	
	.9 m	539-137-3	2. STLC		mg/l			Lead	Soil	
	.9 m	539-137-3	3. STLC-DI		mg/l			Lead	Soil	
	.9 m	539-137-3	4. TCLP		mg/l			Lead	Soil	
	.9 m	539-137-3	5. PH						Soil	
	1.5 m	539-137-5	1. TTLC		mg/kg			Lead	Soil	
	1.5 m	539-137-5	2. STLC		mg/l			Lead	Soil	
	1.5 m	539-137-5	3. STLC-DI		mg/l			Lead	Soil	
	1.5 m	539-137-5	4. TCLP		mg/l			Lead	Soil	
	1.5 m	539-137-5	5. PH						Soil	
3/10/2002	surface	539-138-0	1. TTLC	680	mg/kg	5	3/25/2002	Lead	Soil	ATL
3/10/2002	surface	539-138-0	2. STLC	63	mg/l	0.2	4/2/2002	Lead	Soil	ATL
3/10/2002	surface	539-138-0	3. STLC-DI	0.58	mg/l	0.2	4/9/2002	Lead	Soil	ATL
	surface	539-138-0	4. TCLP		mg/l			Lead	Soil	
	surface	539-138-0	5. PH						Soil	

3/10/2002	.3 m	539-138-1	1. TTLC		230	mg/kg	5	3/25/2002	Lead	Soil	ATL
3/10/2002	.3 m	539-138-1	2. STLC		9.4	mg/l	0.2	4/2/2002	Lead	Soil	ATL
3/10/2002	.3 m	539-138-1	3. STLC-DI	ND		mg/l	0.2	4/9/2002	Lead	Soil	ATL
	.3 m	539-138-1	4. TCLP			mg/l			Lead	Soil	
	.3 m	539-138-1	5. PH							Soil	
3/10/2002	.6 m	539-138-2	1. TTLC		540	mg/kg	5	3/25/2002	Lead	Soil	ATL
3/10/2002	.6 m	539-138-2	2. STLC		25	mg/l	0.2	4/2/2002	Lead	Soil	ATL
3/10/2002	.6 m	539-138-2	3. STLC-DI		0.31	mg/l	0.2	4/9/2002	Lead	Soil	ATL
	.6 m	539-138-2	4. TCLP			mg/l			Lead	Soil	
	.6 m	539-138-2	5. PH							Soil	
	.9 m	539-138-3	1. TTLC			mg/kg			Lead	Soil	
	.9 m	539-138-3	2. STLC			mg/l			Lead	Soil	
	.9 m	539-138-3	3. STLC-DI			mg/l			Lead	Soil	
	.9 m	539-138-3	4. TCLP			mg/l			Lead	Soil	
	.9 m	539-138-3	5. PH							Soil	
	1.5 m	539-138-5	1. TTLC			mg/kg			Lead	Soil	
	1.5 m	539-138-5	2. STLC			mg/l			Lead	Soil	
	1.5 m	539-138-5	3. STLC-DI			mg/l			Lead	Soil	
	1.5 m	539-138-5	4. TCLP			mg/l			Lead	Soil	
	1.5 m	539-138-5	5. PH							Soil	
3/10/2002	surface	539-139-0	1. TTLC		730	mg/kg	5	3/25/2002	Lead	Soil	ATL
3/10/2002	surface	539-139-0	2. STLC		56	mg/l	0.2	4/2/2002	Lead	Soil	ATL
3/10/2002	surface	539-139-0	3. STLC-DI		0.27	mg/l	0.2	4/9/2002	Lead	Soil	ATL
	surface	539-139-0	4. TCLP			mg/l			Lead	Soil	
	surface	539-139-0	5. PH							Soil	
3/10/2002	.3 m	539-139-1	1. TTLC		510	mg/kg	5	3/25/2002	Lead	Soil	ATL
3/10/2002	.3 m	539-139-1	2. STLC		45	mg/l	0.2	4/2/2002	Lead	Soil	ATL
3/10/2002	.3 m	539-139-1	3. STLC-DI		0.84	mg/l	0.2	4/9/2002	Lead	Soil	ATL
	.3 m	539-139-1	4. TCLP			mg/l			Lead	Soil	
	.3 m	539-139-1	5. PH							Soil	
3/10/2002	.6 m	539-139-2	1. TTLC		80	mg/kg	5	3/25/2002	Lead	Soil	ATL
3/10/2002	.6 m	539-139-2	2. STLC		12	mg/l	0.2	4/2/2002	Lead	Soil	ATL
3/10/2002	.6 m	539-139-2	3. STLC-DI	ND		mg/l	0.2	4/9/2002	Lead	Soil	ATL
	.6 m	539-139-2	4. TCLP			mg/l			Lead	Soil	
	.6 m	539-139-2	5. PH							Soil	
3/10/2002	.9 m	539-139-3	1. TTLC		55	mg/kg	5	3/25/2002	Lead	Soil	ATL
3/10/2002	.9 m	539-139-3	2. STLC		2.6	mg/l	0.2	4/2/2002	Lead	Soil	ATL
	.9 m	539-139-3	3. STLC-DI			mg/l			Lead	Soil	

	.9 m	539-139-3	4. TCLP			mg/l			Lead	Soil	
3/10/2002	.9 m	539-139-3	5. PH		8.11		0.1	3/22/2002		Soil	ATL
3/10/2002	1.5 m	539-139-5	1. TTLC		160	mg/kg	5	3/25/2002	Lead	Soil	ATL
3/10/2002	1.5 m	539-139-5	2. STLC		11	mg/l	0.2	4/2/2002	Lead	Soil	ATL
3/10/2002	1.5 m	539-139-5	3. STLC-DI	ND		mg/l	0.2	4/9/2002	Lead	Soil	ATL
	1.5 m	539-139-5	4. TCLP			mg/l			Lead	Soil	
	1.5 m	539-139-5	5. PH							Soil	
3/10/2002	surface	539-140-0	1. TTLC		160	mg/kg	5	3/25/2002	Lead	Soil	ATL
3/10/2002	surface	539-140-0	2. STLC		7.1	mg/l	0.2	4/2/2002	Lead	Soil	ATL
3/10/2002	surface	539-140-0	3. STLC-DI	ND		mg/l	0.2	4/9/2002	Lead	Soil	ATL
	surface	539-140-0	4. TCLP			mg/l			Lead	Soil	
	surface	539-140-0	5. PH							Soil	
3/10/2002	.3 m	539-140-1	1. TTLC		34	mg/kg	5	3/25/2002	Lead	Soil	ATL
	.3 m	539-140-1	2. STLC			mg/l			Lead	Soil	
	.3 m	539-140-1	3. STLC-DI			mg/l			Lead	Soil	
	.3 m	539-140-1	4. TCLP			mg/l			Lead	Soil	
	.3 m	539-140-1	5. PH							Soil	
3/10/2002	.6 m	539-140-2	1. TTLC		10	mg/kg	5	3/25/2002	Lead	Soil	ATL
	.6 m	539-140-2	2. STLC			mg/l			Lead	Soil	
	.6 m	539-140-2	3. STLC-DI			mg/l			Lead	Soil	
	.6 m	539-140-2	4. TCLP			mg/l			Lead	Soil	
	.6 m	539-140-2	5. PH							Soil	
3/10/2002	.9 m	539-140-3	1. TTLC		6.9	mg/kg	5	3/25/2002	Lead	Soil	ATL
	.9 m	539-140-3	2. STLC			mg/l			Lead	Soil	
	.9 m	539-140-3	3. STLC-DI			mg/l			Lead	Soil	
	.9 m	539-140-3	4. TCLP			mg/l			Lead	Soil	
	.9 m	539-140-3	5. PH							Soil	
	1.5 m	539-140-5	1. TTLC			mg/kg			Lead	Soil	
	1.5 m	539-140-5	2. STLC			mg/l			Lead	Soil	
	1.5 m	539-140-5	3. STLC-DI			mg/l			Lead	Soil	
	1.5 m	539-140-5	4. TCLP			mg/l			Lead	Soil	
	1.5 m	539-140-5	5. PH							Soil	
3/10/2002	surface	539-141-0	1. TTLC		1400	mg/kg	5	3/25/2002	Lead	Soil	ATL
	surface	539-141-0	2. STLC			mg/l			Lead	Soil	
	surface	539-141-0	3. STLC-DI			mg/l			Lead	Soil	
3/10/2002	surface	539-141-0	4. TCLP		3.4	mg/l	0.2	4/11/2002	Lead	Soil	ATL
	surface	539-141-0	5. PH							Soil	
3/10/2002	.3 m	539-141-1	1. TTLC		260	mg/kg	5	3/25/2002	Lead	Soil	ATL

3/10/2002	.3 m	539-141-1	2. STLC		12	mg/l	0.2	4/2/2002	Lead	Soil	ATL
3/10/2002	.3 m	539-141-1	3. STLC-DI	ND		mg/l	0.2	4/9/2002	Lead	Soil	ATL
	.3 m	539-141-1	4. TCLP			mg/l			Lead	Soil	
	.3 m	539-141-1	5. PH							Soil	
3/10/2002	.6 m	539-141-2	1. TTLC		6.4	mg/kg	5	3/25/2002	Lead	Soil	ATL
3/10/2002	.6 m	539-141-2	2. STLC		4.8	mg/l	0.2	4/2/2002	Lead	Soil	ATL
	.6 m	539-141-2	3. STLC-DI			mg/l			Lead	Soil	
	.6 m	539-141-2	4. TCLP			mg/l			Lead	Soil	
	.6 m	539-141-2	5. PH							Soil	
3/10/2002	.9 m	539-141-3	1. TTLC		37	mg/kg	5	3/25/2002	Lead	Soil	ATL
	.9 m	539-141-3	2. STLC			mg/l			Lead	Soil	
	.9 m	539-141-3	3. STLC-DI			mg/l			Lead	Soil	
	.9 m	539-141-3	4. TCLP			mg/l			Lead	Soil	
	.9 m	539-141-3	5. PH							Soil	
	1.5 m	539-141-5	1. TTLC			mg/kg			Lead	Soil	
	1.5 m	539-141-5	2. STLC			mg/l			Lead	Soil	
	1.5 m	539-141-5	3. STLC-DI			mg/l			Lead	Soil	
	1.5 m	539-141-5	4. TCLP			mg/l			Lead	Soil	
	1.5 m	539-141-5	5. PH							Soil	
3/10/2002	surface	539-142-0	1. TTLC		690	mg/kg	5	3/25/2002	Lead	Soil	ATL
3/10/2002	surface	539-142-0	2. STLC		45	mg/l	0.2	4/2/2002	Lead	Soil	ATL
3/10/2002	surface	539-142-0	3. STLC-DI		0.67	mg/l	0.2	4/9/2002	Lead	Soil	ATL
	surface	539-142-0	4. TCLP			mg/l			Lead	Soil	
3/10/2002	surface	539-142-0	5. PH		6.37		0.1	3/22/2002		Soil	ATL
3/10/2002	.3 m	539-142-1	1. TTLC		8.5	mg/kg	5	3/25/2002	Lead	Soil	ATL
	.3 m	539-142-1	2. STLC			mg/l			Lead	Soil	
	.3 m	539-142-1	3. STLC-DI			mg/l			Lead	Soil	
	.3 m	539-142-1	4. TCLP			mg/l			Lead	Soil	
	.3 m	539-142-1	5. PH							Soil	
3/10/2002	.6 m	539-142-2	1. TTLC	ND		mg/kg	5	3/25/2002	Lead	Soil	ATL
	.6 m	539-142-2	2. STLC			mg/l			Lead	Soil	
	.6 m	539-142-2	3. STLC-DI			mg/l			Lead	Soil	
	.6 m	539-142-2	4. TCLP			mg/l			Lead	Soil	
	.6 m	539-142-2	5. PH							Soil	
3/10/2002	.9 m	539-142-3	1. TTLC	ND		mg/kg	5	3/25/2002	Lead	Soil	ATL
	.9 m	539-142-3	2. STLC			mg/l			Lead	Soil	
	.9 m	539-142-3	3. STLC-DI			mg/l			Lead	Soil	
	.9 m	539-142-3	4. TCLP			mg/l			Lead	Soil	

	.9 m	539-142-3	5. PH							Soil	
3/10/2002	1.5 m	539-142-5	1. TTLC	ND		mg/kg	5	3/25/2002	Lead	Soil	ATL
	1.5 m	539-142-5	2. STLC			mg/l			Lead	Soil	
	1.5 m	539-142-5	3. STLC-DI			mg/l			Lead	Soil	
	1.5 m	539-142-5	4. TCLP			mg/l			Lead	Soil	
	1.5 m	539-142-5	5. PH							Soil	
3/10/2002	surface	539-143-0	1. TTLC		240	mg/kg	5	3/25/2002	Lead	Soil	ATL
3/10/2002	surface	539-143-0	2. STLC		11	mg/l	0.2	4/2/2002	Lead	Soil	ATL
3/10/2002	surface	539-143-0	3. STLC-DI		0.23	mg/l	0.2	4/9/2002	Lead	Soil	ATL
	surface	539-143-0	4. TCLP			mg/l			Lead	Soil	
	surface	539-143-0	5. PH							Soil	
3/10/2002	.3 m	539-143-1	1. TTLC		61	mg/kg	5	3/25/2002	Lead	Soil	ATL
3/10/2002	.3 m	539-143-1	2. STLC		5	mg/l	0.2	4/2/2002	Lead	Soil	ATL
	.3 m	539-143-1	3. STLC-DI			mg/l			Lead	Soil	
	.3 m	539-143-1	4. TCLP			mg/l			Lead	Soil	
	.3 m	539-143-1	5. PH							Soil	
3/10/2002	.6 m	539-143-2	1. TTLC		5.8	mg/kg	5	3/25/2002	Lead	Soil	ATL
	.6 m	539-143-2	2. STLC			mg/l			Lead	Soil	
	.6 m	539-143-2	3. STLC-DI			mg/l			Lead	Soil	
	.6 m	539-143-2	4. TCLP			mg/l			Lead	Soil	
	.6 m	539-143-2	5. PH							Soil	
3/10/2002	.9 m	539-143-3	1. TTLC		9.4	mg/kg	5	3/25/2002	Lead	Soil	ATL
	.9 m	539-143-3	2. STLC			mg/l			Lead	Soil	
	.9 m	539-143-3	3. STLC-DI			mg/l			Lead	Soil	
	.9 m	539-143-3	4. TCLP			mg/l			Lead	Soil	
	.9 m	539-143-3	5. PH							Soil	
3/10/2002	1.5 m	539-143-5	1. TTLC		21	mg/kg	5	3/25/2002	Lead	Soil	ATL
	1.5 m	539-143-5	2. STLC			mg/l			Lead	Soil	
	1.5 m	539-143-5	3. STLC-DI			mg/l			Lead	Soil	
	1.5 m	539-143-5	4. TCLP			mg/l			Lead	Soil	
	1.5 m	539-143-5	5. PH							Soil	
3/10/2002	surface	539-144-0	1. TTLC		660	mg/kg	5	3/25/2002	Lead	Soil	ATL
3/10/2002	surface	539-144-0	2. STLC		39	mg/l	0.2	4/2/2002	Lead	Soil	ATL
3/10/2002	surface	539-144-0	3. STLC-DI		0.83	mg/l	0.2	4/9/2002	Lead	Soil	ATL
	surface	539-144-0	4. TCLP			mg/l			Lead	Soil	
3/10/2002	surface	539-144-0	5. PH		5.15		0.1	3/22/2002		Soil	ATL
3/10/2002	.3 m	539-144-1	1. TTLC		52	mg/kg	5	3/25/2002	Lead	Soil	ATL
3/10/2002	.3 m	539-144-1	2. STLC		2.2	mg/l	0.2	4/2/2002	Lead	Soil	ATL

	.3 m	539-144-1	3. STLC-DI			mg/l			Lead	Soil	
	.3 m	539-144-1	4. TCLP			mg/l			Lead	Soil	
	.3 m	539-144-1	5. PH							Soil	
3/10/2002	.6 m	539-144-2	1. TTLC		90	mg/kg	5	3/25/2002	Lead	Soil	ATL
3/10/2002	.6 m	539-144-2	2. STLC		5.4	mg/l	0.2	4/2/2002	Lead	Soil	ATL
3/10/2002	.6 m	539-144-2	3. STLC-DI	ND		mg/l	0.2	4/9/2002	Lead	Soil	ATL
	.6 m	539-144-2	4. TCLP			mg/l			Lead	Soil	
	.6 m	539-144-2	5. PH							Soil	
3/10/2002	.9 m	539-144-3	1. TTLC		31	mg/kg	5	3/25/2002	Lead	Soil	ATL
	.9 m	539-144-3	2. STLC			mg/l			Lead	Soil	
	.9 m	539-144-3	3. STLC-DI			mg/l			Lead	Soil	
	.9 m	539-144-3	4. TCLP			mg/l			Lead	Soil	
	.9 m	539-144-3	5. PH							Soil	
	1.5 m	539-144-5	1. TTLC			mg/kg			Lead	Soil	
	1.5 m	539-144-5	2. STLC			mg/l			Lead	Soil	
	1.5 m	539-144-5	3. STLC-DI			mg/l			Lead	Soil	
	1.5 m	539-144-5	4. TCLP			mg/l			Lead	Soil	
	1.5 m	539-144-5	5. PH							Soil	
3/10/2002	surface	539-145-0	1. TTLC		490	mg/kg	5	3/25/2002	Lead	Soil	ATL
3/10/2002	surface	539-145-0	2. STLC		46	mg/l	0.2	4/2/2002	Lead	Soil	ATL
3/10/2002	surface	539-145-0	3. STLC-DI		1.2	mg/l	0.2	4/9/2002	Lead	Soil	ATL
	surface	539-145-0	4. TCLP			mg/l			Lead	Soil	
	surface	539-145-0	5. PH							Soil	
3/10/2002	.3 m	539-145-1	1. TTLC		1300	mg/kg	5	3/25/2002	Lead	Soil	ATL
	.3 m	539-145-1	2. STLC			mg/l			Lead	Soil	
	.3 m	539-145-1	3. STLC-DI			mg/l			Lead	Soil	
3/10/2002	.3 m	539-145-1	4. TCLP		5.9	mg/l	0.2	4/11/2002	Lead	Soil	ATL
	.3 m	539-145-1	5. PH							Soil	
3/10/2002	.6 m	539-145-2	1. TTLC		1300	mg/kg	5	3/25/2002	Lead	Soil	ATL
	.6 m	539-145-2	2. STLC			mg/l			Lead	Soil	
	.6 m	539-145-2	3. STLC-DI			mg/l			Lead	Soil	
3/10/2002	.6 m	539-145-2	4. TCLP		5.5	mg/l	0.2	4/11/2002	Lead	Soil	ATL
	.6 m	539-145-2	5. PH							Soil	
3/10/2002	.9 m	539-145-3	1. TTLC		100	mg/kg	5	3/25/2002	Lead	Soil	ATL
3/10/2002	.9 m	539-145-3	2. STLC		9.4	mg/l	0.2	4/2/2002	Lead	Soil	ATL
3/10/2002	.9 m	539-145-3	3. STLC-DI	ND		mg/l	0.2	4/9/2002	Lead	Soil	ATL
	.9 m	539-145-3	4. TCLP			mg/l			Lead	Soil	
	.9 m	539-145-3	5. PH							Soil	

	1.5 m	539-145-5	1. TTLC			mg/kg			Lead	Soil	
	1.5 m	539-145-5	2. STLC			mg/l			Lead	Soil	
	1.5 m	539-145-5	3. STLC-DI			mg/l			Lead	Soil	
	1.5 m	539-145-5	4. TCLP			mg/l			Lead	Soil	
	1.5 m	539-145-5	5. PH							Soil	
3/10/2002	surface	539-146-0	1. TTLC		120	mg/kg	5	3/25/2002	Lead	Soil	ATL
3/10/2002	surface	539-146-0	2. STLC		7.9	mg/l	0.2	4/2/2002	Lead	Soil	ATL
3/10/2002	surface	539-146-0	3. STLC-DI	ND		mg/l	0.2	4/9/2002	Lead	Soil	ATL
	surface	539-146-0	4. TCLP			mg/l			Lead	Soil	
	surface	539-146-0	5. PH							Soil	
3/10/2002	.3 m	539-146-1	1. TTLC		520	mg/kg	5	3/25/2002	Lead	Soil	ATL
3/10/2002	.3 m	539-146-1	2. STLC		48	mg/l	0.2	4/2/2002	Lead	Soil	ATL
3/10/2002	.3 m	539-146-1	3. STLC-DI		0.32	mg/l	0.2	4/9/2002	Lead	Soil	ATL
	.3 m	539-146-1	4. TCLP			mg/l			Lead	Soil	
	.3 m	539-146-1	5. PH							Soil	
3/10/2002	.6 m	539-146-2	1. TTLC		460	mg/kg	5	3/25/2002	Lead	Soil	ATL
3/10/2002	.6 m	539-146-2	2. STLC		34	mg/l	0.2	4/2/2002	Lead	Soil	ATL
3/10/2002	.6 m	539-146-2	3. STLC-DI		1	mg/l	0.2	4/9/2002	Lead	Soil	ATL
	.6 m	539-146-2	4. TCLP			mg/l			Lead	Soil	
3/10/2002	.6 m	539-146-2	5. PH		8.02		0.1	3/22/2002		Soil	ATL
3/10/2002	.9 m	539-146-3	1. TTLC		12	mg/kg	5	3/25/2002	Lead	Soil	ATL
	.9 m	539-146-3	2. STLC			mg/l			Lead	Soil	
	.9 m	539-146-3	3. STLC-DI			mg/l			Lead	Soil	
	.9 m	539-146-3	4. TCLP			mg/l			Lead	Soil	
	.9 m	539-146-3	5. PH							Soil	
	1.5 m	539-146-5	1. TTLC			mg/kg			Lead	Soil	
	1.5 m	539-146-5	2. STLC			mg/l			Lead	Soil	
	1.5 m	539-146-5	3. STLC-DI			mg/l			Lead	Soil	
	1.5 m	539-146-5	4. TCLP			mg/l			Lead	Soil	
	1.5 m	539-146-5	5. PH							Soil	
3/10/2002	surface	539-147-0	1. TTLC		170	mg/kg	5	3/25/2002	Lead	Soil	ATL
3/10/2002	surface	539-147-0	2. STLC		14	mg/l	0.2	4/2/2002	Lead	Soil	ATL
3/10/2002	surface	539-147-0	3. STLC-DI	ND		mg/l	0.2	4/9/2002	Lead	Soil	ATL
	surface	539-147-0	4. TCLP			mg/l			Lead	Soil	
	surface	539-147-0	5. PH							Soil	
3/10/2002	.3 m	539-147-1	1. TTLC		43	mg/kg	5	3/25/2002	Lead	Soil	ATL
	.3 m	539-147-1	2. STLC			mg/l			Lead	Soil	
	.3 m	539-147-1	3. STLC-DI			mg/l			Lead	Soil	

	.3 m	539-147-1	4. TCLP			mg/l			Lead	Soil	
	.3 m	539-147-1	5. PH							Soil	
3/10/2002	.6 m	539-147-2	1. TTLC	ND		mg/kg	5	3/25/2002	Lead	Soil	ATL
	.6 m	539-147-2	2. STLC			mg/l			Lead	Soil	
	.6 m	539-147-2	3. STLC-DI			mg/l			Lead	Soil	
	.6 m	539-147-2	4. TCLP			mg/l			Lead	Soil	
	.6 m	539-147-2	5. PH							Soil	
3/10/2002	.9 m	539-147-3	1. TTLC		56	mg/kg	5	3/25/2002	Lead	Soil	ATL
3/10/2002	.9 m	539-147-3	2. STLC		0.29	mg/l	0.2	4/2/2002	Lead	Soil	ATL
	.9 m	539-147-3	3. STLC-DI			mg/l			Lead	Soil	
	.9 m	539-147-3	4. TCLP			mg/l			Lead	Soil	
	.9 m	539-147-3	5. PH							Soil	
	1.5 m	539-147-5	1. TTLC			mg/kg			Lead	Soil	
	1.5 m	539-147-5	2. STLC			mg/l			Lead	Soil	
	1.5 m	539-147-5	3. STLC-DI			mg/l			Lead	Soil	
	1.5 m	539-147-5	4. TCLP			mg/l			Lead	Soil	
	1.5 m	539-147-5	5. PH							Soil	
3/10/2002	surface	539-148-0	1. TTLC		380	mg/kg	5	3/25/2002	Lead	Soil	ATL
3/10/2002	surface	539-148-0	2. STLC		47	mg/l	0.2	4/2/2002	Lead	Soil	ATL
3/10/2002	surface	539-148-0	3. STLC-DI		0.33	mg/l	0.2	4/9/2002	Lead	Soil	ATL
	surface	539-148-0	4. TCLP			mg/l			Lead	Soil	
	surface	539-148-0	5. PH							Soil	
3/10/2002	.3 m	539-148-1	1. TTLC		720	mg/kg	5	3/25/2002	Lead	Soil	ATL
3/10/2002	.3 m	539-148-1	2. STLC		71	mg/l	0.2	4/2/2002	Lead	Soil	ATL
3/10/2002	.3 m	539-148-1	3. STLC-DI		0.38	mg/l	0.2	4/9/2002	Lead	Soil	ATL
	.3 m	539-148-1	4. TCLP			mg/l			Lead	Soil	
	.3 m	539-148-1	5. PH							Soil	
3/10/2002	.6 m	539-148-2	1. TTLC		260	mg/kg	5	3/25/2002	Lead	Soil	ATL
3/10/2002	.6 m	539-148-2	2. STLC		27	mg/l	0.2	4/2/2002	Lead	Soil	ATL
3/10/2002	.6 m	539-148-2	3. STLC-DI	ND		mg/l			Lead	Soil	
	.6 m	539-148-2	4. TCLP			mg/l			Lead	Soil	
	.6 m	539-148-2	5. PH							Soil	
3/10/2002	.9 m	539-148-3	1. TTLC		18	mg/kg	5	3/25/2002	Lead	Soil	ATL
	.9 m	539-148-3	2. STLC			mg/l			Lead	Soil	
	.9 m	539-148-3	3. STLC-DI			mg/l			Lead	Soil	
	.9 m	539-148-3	4. TCLP			mg/l			Lead	Soil	
	.9 m	539-148-3	5. PH							Soil	
3/10/2002	1.5 m	539-148-5	1. TTLC		23	mg/kg	5	3/25/2002	Lead	Soil	ATL

	1.5 m	539-148-5	2. STLC		mg/l				Lead	Soil	
	1.5 m	539-148-5	3. STLC-DI		mg/l				Lead	Soil	
	1.5 m	539-148-5	4. TCLP		mg/l				Lead	Soil	
3/10/2002	1.5 m	539-148-5	5. PH	7.77			0.1	3/22/2002		Soil	ATL
3/10/2002	surface	539-149-0	1. TTLC	420	mg/kg		5	3/25/2002	Lead	Soil	ATL
3/10/2002	surface	539-149-0	2. STLC	19	mg/l		0.2	4/2/2002	Lead	Soil	ATL
3/10/2002	surface	539-149-0	3. STLC-DI	1.4	mg/l		0.2	4/9/2002	Lead	Soil	ATL
	surface	539-149-0	4. TCLP		mg/l				Lead	Soil	
	surface	539-149-0	5. PH							Soil	
3/10/2002	.3 m	539-149-1	1. TTLC	100	mg/kg		5	3/25/2002	Lead	Soil	ATL
3/10/2002	.3 m	539-149-1	2. STLC	5.1	mg/l		0.2	4/2/2002	Lead	Soil	ATL
3/10/2002	.3 m	539-149-1	3. STLC-DI	0.3	mg/l		0.2	4/9/2002	Lead	Soil	ATL
	.3 m	539-149-1	4. TCLP		mg/l				Lead	Soil	
	.3 m	539-149-1	5. PH							Soil	
3/10/2002	.6 m	539-149-2	1. TTLC	26	mg/kg		5	3/25/2002	Lead	Soil	ATL
	.6 m	539-149-2	2. STLC		mg/l				Lead	Soil	
	.6 m	539-149-2	3. STLC-DI		mg/l				Lead	Soil	
	.6 m	539-149-2	4. TCLP		mg/l				Lead	Soil	
	.6 m	539-149-2	5. PH							Soil	
3/10/2002	.9 m	539-149-3	1. TTLC	43	mg/kg		5	3/25/2002	Lead	Soil	ATL
	.9 m	539-149-3	2. STLC		mg/l				Lead	Soil	
	.9 m	539-149-3	3. STLC-DI		mg/l				Lead	Soil	
	.9 m	539-149-3	4. TCLP		mg/l				Lead	Soil	
	.9 m	539-149-3	5. PH							Soil	
3/10/2002	1.5 m	539-149-5	1. TTLC	26	mg/kg		5	3/25/2002	Lead	Soil	ATL
	1.5 m	539-149-5	2. STLC		mg/l				Lead	Soil	
	1.5 m	539-149-5	3. STLC-DI		mg/l				Lead	Soil	
	1.5 m	539-149-5	4. TCLP		mg/l				Lead	Soil	
	1.5 m	539-149-5	5. PH							Soil	
3/10/2002	surface	539-150-0	1. TTLC	1300	mg/kg		5	3/25/2002	Lead	Soil	ATL
	surface	539-150-0	2. STLC		mg/l				Lead	Soil	
	surface	539-150-0	3. STLC-DI		mg/l				Lead	Soil	
3/10/2002	surface	539-150-0	4. TCLP	2.2	mg/l		0.2	4/11/2002	Lead	Soil	ATL
	surface	539-150-0	5. PH							Soil	
3/10/2002	.3 m	539-150-1	1. TTLC	53	mg/kg		5	3/25/2002	Lead	Soil	ATL
3/10/2002	.3 m	539-150-1	2. STLC	0.22	mg/l		0.2	4/2/2002	Lead	Soil	ATL
	.3 m	539-150-1	3. STLC-DI		mg/l				Lead	Soil	
	.3 m	539-150-1	4. TCLP		mg/l				Lead	Soil	

	.3 m	539-150-1	5. PH							Soil	
3/10/2002	.6 m	539-150-2	1. TTLC	30	mg/kg	5	3/25/2002	Lead		Soil	ATL
	.6 m	539-150-2	2. STLC		mg/l			Lead		Soil	
	.6 m	539-150-2	3. STLC-DI		mg/l			Lead		Soil	
	.6 m	539-150-2	4. TCLP		mg/l			Lead		Soil	
	.6 m	539-150-2	5. PH							Soil	
	.9 m	539-150-3	1. TTLC		mg/kg			Lead		Soil	
	.9 m	539-150-3	2. STLC		mg/l			Lead		Soil	
	.9 m	539-150-3	3. STLC-DI		mg/l			Lead		Soil	
	.9 m	539-150-3	4. TCLP		mg/l			Lead		Soil	
	.9 m	539-150-3	5. PH							Soil	
	1.5 m	539-150-5	1. TTLC		mg/kg			Lead		Soil	
	1.5 m	539-150-5	2. STLC		mg/l			Lead		Soil	
	1.5 m	539-150-5	3. STLC-DI		mg/l			Lead		Soil	
	1.5 m	539-150-5	4. TCLP		mg/l			Lead		Soil	
	1.5 m	539-150-5	5. PH							Soil	
3/10/2002	surface	539-151-0	1. TTLC	1300	mg/kg	5	3/25/2002	Lead		Soil	ATL
	surface	539-151-0	2. STLC		mg/l			Lead		Soil	
	surface	539-151-0	3. STLC-DI		mg/l			Lead		Soil	
3/10/2002	surface	539-151-0	4. TCLP	2.1	mg/l	0.2	4/11/2002	Lead		Soil	ATL
	surface	539-151-0	5. PH							Soil	
3/10/2002	.3 m	539-151-1	1. TTLC	1200	mg/kg	5	3/25/2002	Lead		Soil	ATL
	.3 m	539-151-1	2. STLC		mg/l			Lead		Soil	
	.3 m	539-151-1	3. STLC-DI		mg/l			Lead		Soil	
3/10/2002	.3 m	539-151-1	4. TCLP	0.33	mg/l	0.2	4/11/2002	Lead		Soil	ATL
3/10/2002	.3 m	539-151-1	5. PH	6.27		0.1	3/22/2002			Soil	ATL
3/10/2002	.6 m	539-151-2	1. TTLC	27	mg/kg	5	3/25/2002	Lead		Soil	ATL
	.6 m	539-151-2	2. STLC		mg/l			Lead		Soil	
	.6 m	539-151-2	3. STLC-DI		mg/l			Lead		Soil	
	.6 m	539-151-2	4. TCLP		mg/l			Lead		Soil	
	.6 m	539-151-2	5. PH							Soil	
3/10/2002	.9 m	539-151-3	1. TTLC	61	mg/kg	5	3/25/2002	Lead		Soil	ATL
3/10/2002	.9 m	539-151-3	2. STLC	2.8	mg/l	0.2	4/2/2002	Lead		Soil	ATL
	.9 m	539-151-3	3. STLC-DI		mg/l			Lead		Soil	
	.9 m	539-151-3	4. TCLP		mg/l			Lead		Soil	
	.9 m	539-151-3	5. PH							Soil	
3/10/2002	1.5 m	539-151-5	1. TTLC	12	mg/kg	5	3/25/2002	Lead		Soil	ATL
	1.5 m	539-151-5	2. STLC		mg/l			Lead		Soil	

	1.5 m	539-151-5	3. STLC-DI			mg/l				Lead	Soil	
	1.5 m	539-151-5	4. TCLP			mg/l				Lead	Soil	
	1.5 m	539-151-5	5. PH								Soil	
3/10/2002	surface	539-152-0	1. TTLC		11	mg/kg		5	3/25/2002	Lead	Soil	ATL
	surface	539-152-0	2. STLC			mg/l				Lead	Soil	
	surface	539-152-0	3. STLC-DI			mg/l				Lead	Soil	
	surface	539-152-0	4. TCLP			mg/l				Lead	Soil	
	surface	539-152-0	5. PH								Soil	
3/10/2002	.3 m	539-152-1	1. TTLC		410	mg/kg		5	3/25/2002	Lead	Soil	ATL
3/10/2002	.3 m	539-152-1	2. STLC		14	mg/l		0.2	4/2/2002	Lead	Soil	ATL
3/10/2002	.3 m	539-152-1	3. STLC-DI	ND		mg/l				Lead	Soil	
	.3 m	539-152-1	4. TCLP			mg/l				Lead	Soil	
	.3 m	539-152-1	5. PH								Soil	
3/10/2002	.6 m	539-152-2	1. TTLC		120	mg/kg		5	3/25/2002	Lead	Soil	ATL
3/10/2002	.6 m	539-152-2	2. STLC		0.36	mg/l		0.2	4/2/2002	Lead	Soil	ATL
	.6 m	539-152-2	3. STLC-DI			mg/l				Lead	Soil	
	.6 m	539-152-2	4. TCLP			mg/l				Lead	Soil	
	.6 m	539-152-2	5. PH								Soil	
3/10/2002	.9 m	539-152-3	1. TTLC		78	mg/kg		5	3/25/2002	Lead	Soil	ATL
3/10/2002	.9 m	539-152-3	2. STLC	ND		mg/l		0.2	4/2/2002	Lead	Soil	ATL
	.9 m	539-152-3	3. STLC-DI			mg/l				Lead	Soil	
	.9 m	539-152-3	4. TCLP			mg/l				Lead	Soil	
	.9 m	539-152-3	5. PH								Soil	
3/10/2002	1.5 m	539-152-5	1. TTLC		910	mg/kg		5	3/25/2002	Lead	Soil	ATL
3/10/2002	1.5 m	539-152-5	2. STLC		55	mg/l		0.2	4/2/2002	Lead	Soil	ATL
3/10/2002	1.5 m	539-152-5	3. STLC-DI	ND		mg/l		0.2	4/9/2002	Lead	Soil	ATL
	1.5 m	539-152-5	4. TCLP			mg/l				Lead	Soil	
	1.5 m	539-152-5	5. PH								Soil	
3/10/2002	surface	539-153-0	1. TTLC		6900	mg/kg		5	3/25/2002	Lead	Soil	ATL
	surface	539-153-0	2. STLC			mg/l				Lead	Soil	
	surface	539-153-0	3. STLC-DI			mg/l				Lead	Soil	
3/10/2002	surface	539-153-0	4. TCLP		1.1	mg/l		0.2	4/11/2002	Lead	Soil	ATL
	surface	539-153-0	5. PH								Soil	
3/10/2002	.3 m	539-153-1	1. TTLC		250	mg/kg		5	3/25/2002	Lead	Soil	ATL
3/10/2002	.3 m	539-153-1	2. STLC		42	mg/l		0.2	4/2/2002	Lead	Soil	ATL
3/10/2002	.3 m	539-153-1	3. STLC-DI		3.4	mg/l		0.2	4/9/2002	Lead	Soil	ATL
	.3 m	539-153-1	4. TCLP			mg/l				Lead	Soil	
3/10/2002	.3 m	539-153-1	5. PH		7.04			0.1	3/22/2002		Soil	ATL

3/10/2002	.6 m	539-153-2	1. TTLC		150	mg/kg	5	3/25/2002	Lead	Soil	ATL
3/10/2002	.6 m	539-153-2	2. STLC		7.1	mg/l	0.2	4/2/2002	Lead	Soil	ATL
3/10/2002	.6 m	539-153-2	3. STLC-DI	ND		mg/l	0.2	4/9/2002	Lead	Soil	ATL
	.6 m	539-153-2	4. TCLP			mg/l			Lead	Soil	
	.6 m	539-153-2	5. PH							Soil	
3/10/2002	.9 m	539-153-3	1. TTLC		14	mg/kg	5	3/25/2002	Lead	Soil	ATL
	.9 m	539-153-3	2. STLC			mg/l			Lead	Soil	
	.9 m	539-153-3	3. STLC-DI			mg/l			Lead	Soil	
	.9 m	539-153-3	4. TCLP			mg/l			Lead	Soil	
	.9 m	539-153-3	5. PH							Soil	
3/10/2002	1.5 m	539-153-5	1. TTLC		28	mg/kg	5	3/25/2002	Lead	Soil	ATL
	1.5 m	539-153-5	2. STLC			mg/l			Lead	Soil	
	1.5 m	539-153-5	3. STLC-DI			mg/l			Lead	Soil	
	1.5 m	539-153-5	4. TCLP			mg/l			Lead	Soil	
	1.5 m	539-153-5	5. PH							Soil	
3/10/2002	surface	539-154-0	1. TTLC		2500	mg/kg	5	3/25/2002	Lead	Soil	ATL
	surface	539-154-0	2. STLC			mg/l			Lead	Soil	
	surface	539-154-0	3. STLC-DI			mg/l			Lead	Soil	
3/10/2002	surface	539-154-0	4. TCLP		2	mg/l	0.2	4/11/2002	Lead	Soil	ATL
	surface	539-154-0	5. PH							Soil	
3/10/2002	.3 m	539-154-1	1. TTLC		690	mg/kg	5	3/25/2002	Lead	Soil	ATL
3/10/2002	.3 m	539-154-1	2. STLC		57	mg/l	0.2	4/2/2002	Lead	Soil	ATL
3/10/2002	.3 m	539-154-1	3. STLC-DI		0.32	mg/l	0.2	4/9/2002	Lead	Soil	ATL
	.3 m	539-154-1	4. TCLP			mg/l			Lead	Soil	
	.3 m	539-154-1	5. PH							Soil	
3/10/2002	.6 m	539-154-2	1. TTLC		25	mg/kg	5	3/25/2002	Lead	Soil	ATL
	.6 m	539-154-2	2. STLC			mg/l			Lead	Soil	
	.6 m	539-154-2	3. STLC-DI			mg/l			Lead	Soil	
	.6 m	539-154-2	4. TCLP			mg/l			Lead	Soil	
	.6 m	539-154-2	5. PH							Soil	
	.9 m	539-154-3	1. TTLC			mg/kg			Lead	Soil	
	.9 m	539-154-3	2. STLC			mg/l			Lead	Soil	
	.9 m	539-154-3	3. STLC-DI			mg/l			Lead	Soil	
	.9 m	539-154-3	4. TCLP			mg/l			Lead	Soil	
	.9 m	539-154-3	5. PH							Soil	
	1.5 m	539-154-5	1. TTLC			mg/kg			Lead	Soil	
	1.5 m	539-154-5	2. STLC			mg/l			Lead	Soil	
	1.5 m	539-154-5	3. STLC-DI			mg/l			Lead	Soil	

	1.5 m	539-154-5	4. TCLP		mg/l				Lead	Soil	
	1.5 m	539-154-5	5. PH							Soil	
3/10/2002	surface	539-155-0	1. TTLC	140	mg/kg	5	3/25/2002		Lead	Soil	ATL
3/10/2002	surface	539-155-0	2. STLC	1.8	mg/l	0.2	4/2/2002		Lead	Soil	ATL
	surface	539-155-0	3. STLC-DI		mg/l				Lead	Soil	
	surface	539-155-0	4. TCLP		mg/l				Lead	Soil	
	surface	539-155-0	5. PH							Soil	
3/10/2002	.3 m	539-155-1	1. TTLC	66	mg/kg	5	3/25/2002		Lead	Soil	ATL
3/10/2002	.3 m	539-155-1	2. STLC	3.7	mg/l	0.2	4/2/2002		Lead	Soil	ATL
	.3 m	539-155-1	3. STLC-DI		mg/l				Lead	Soil	
	.3 m	539-155-1	4. TCLP		mg/l				Lead	Soil	
	.3 m	539-155-1	5. PH							Soil	
3/10/2002	.6 m	539-155-2	1. TTLC	29	mg/kg	5	3/25/2002		Lead	Soil	ATL
	.6 m	539-155-2	2. STLC		mg/l				Lead	Soil	
	.6 m	539-155-2	3. STLC-DI		mg/l				Lead	Soil	
	.6 m	539-155-2	4. TCLP		mg/l				Lead	Soil	
	.6 m	539-155-2	5. PH							Soil	
3/10/2002	.9 m	539-155-3	1. TTLC	2100	mg/kg	5	3/25/2002		Lead	Soil	ATL
	.9 m	539-155-3	2. STLC		mg/l				Lead	Soil	
	.9 m	539-155-3	3. STLC-DI		mg/l				Lead	Soil	
3/10/2002	.9 m	539-155-3	4. TCLP	2.3	mg/l	0.2	4/11/2002		Lead	Soil	ATL
3/10/2002	.9 m	539-155-3	5. PH	7.43		0.1	3/22/2002			Soil	ATL
3/10/2002	1.5 m	539-155-5	1. TTLC	170	mg/kg	5	3/25/2002		Lead	Soil	ATL
3/10/2002	1.5 m	539-155-5	2. STLC	2.1	mg/l	0.2	4/2/2002		Lead	Soil	ATL
	1.5 m	539-155-5	3. STLC-DI		mg/l				Lead	Soil	
	1.5 m	539-155-5	4. TCLP		mg/l				Lead	Soil	
	1.5 m	539-155-5	5. PH							Soil	
3/10/2002	surface	539-156-0	1. TTLC	2200	mg/kg	5	3/25/2002		Lead	Soil	ATL
	surface	539-156-0	2. STLC		mg/l				Lead	Soil	
	surface	539-156-0	3. STLC-DI		mg/l				Lead	Soil	
3/10/2002	surface	539-156-0	4. TCLP	1.3	mg/l	0.2	4/11/2002		Lead	Soil	ATL
	surface	539-156-0	5. PH							Soil	
3/10/2002	.3 m	539-156-1	1. TTLC	11	mg/kg	5	3/25/2002		Lead	Soil	ATL
	.3 m	539-156-1	2. STLC		mg/l				Lead	Soil	
	.3 m	539-156-1	3. STLC-DI		mg/l				Lead	Soil	
	.3 m	539-156-1	4. TCLP		mg/l				Lead	Soil	
	.3 m	539-156-1	5. PH							Soil	
3/10/2002	.6 m	539-156-2	1. TTLC	41	mg/kg	5	3/25/2002		Lead	Soil	ATL

	.6 m	539-156-2	2. STLC			mg/l				Lead	Soil	
	.6 m	539-156-2	3. STLC-DI			mg/l				Lead	Soil	
	.6 m	539-156-2	4. TCLP			mg/l				Lead	Soil	
	.6 m	539-156-2	5. PH								Soil	
	.9 m	539-156-3	1. TTLC			mg/kg				Lead	Soil	
	.9 m	539-156-3	2. STLC			mg/l				Lead	Soil	
	.9 m	539-156-3	3. STLC-DI			mg/l				Lead	Soil	
	.9 m	539-156-3	4. TCLP			mg/l				Lead	Soil	
	.9 m	539-156-3	5. PH								Soil	
	1.5 m	539-156-5	1. TTLC			mg/kg				Lead	Soil	
	1.5 m	539-156-5	2. STLC			mg/l				Lead	Soil	
	1.5 m	539-156-5	3. STLC-DI			mg/l				Lead	Soil	
	1.5 m	539-156-5	4. TCLP			mg/l				Lead	Soil	
	1.5 m	539-156-5	5. PH								Soil	
3/10/2001	surface	539-157-0	1. TTLC		11	mg/kg	5	3/25/2002		Lead	Soil	ATL
	surface	539-157-0	2. STLC			mg/l				Lead	Soil	
	surface	539-157-0	3. STLC-DI			mg/l				Lead	Soil	
	surface	539-157-0	4. TCLP			mg/l				Lead	Soil	
	surface	539-157-0	5. PH								Soil	
3/10/2001	.3 m	539-157-1	1. TTLC		71	mg/kg	5	3/25/2002		Lead	Soil	ATL
3/10/2001	.3 m	539-157-1	2. STLC		8.5	mg/l	0.2	4/2/2002		Lead	Soil	ATL
3/10/2001	.3 m	539-157-1	3. STLC-DI	ND		mg/l	0.2	4/9/2002		Lead	Soil	ATL
	.3 m	539-157-1	4. TCLP			mg/l				Lead	Soil	
	.3 m	539-157-1	5. PH								Soil	
3/10/2001	.6 m	539-157-2	1. TTLC		240	mg/kg	5	3/25/2002		Lead	Soil	ATL
3/10/2001	.6 m	539-157-2	2. STLC		4.5	mg/l	0.2	4/2/2002		Lead	Soil	ATL
3/10/2001	.6 m	539-157-2	3. STLC-DI		0.29	mg/l	0.2	4/9/2002		Lead	Soil	ATL
	.6 m	539-157-2	4. TCLP			mg/l				Lead	Soil	
	.6 m	539-157-2	5. PH								Soil	
3/10/2001	.9 m	539-157-3	1. TTLC		8.7	mg/kg	5	3/25/2002		Lead	Soil	ATL
	.9 m	539-157-3	2. STLC			mg/l				Lead	Soil	
	.9 m	539-157-3	3. STLC-DI			mg/l				Lead	Soil	
	.9 m	539-157-3	4. TCLP			mg/l				Lead	Soil	
	.9 m	539-157-3	5. PH								Soil	
3/10/2001	1.5 m	539-157-5	1. TTLC		11	mg/kg	5	3/25/2002		Lead	Soil	ATL
	1.5 m	539-157-5	2. STLC			mg/l				Lead	Soil	
	1.5 m	539-157-5	3. STLC-DI			mg/l				Lead	Soil	
	1.5 m	539-157-5	4. TCLP			mg/l				Lead	Soil	

	1.5 m	539-157-5	5. PH							Soil	
3/10/2001	surface	539-158-0	1. TTLC		130	mg/kg	5	3/25/2002	Lead	Soil	ATL
3/10/2001	surface	539-158-0	2. STLC		6.7	mg/l	0.2	4/2/2002	Lead	Soil	ATL
3/10/2001	surface	539-158-0	3. STLC-DI	ND		mg/l	0.2	4/9/2002	Lead	Soil	ATL
	surface	539-158-0	4. TCLP			mg/l			Lead	Soil	
3/10/2001	surface	539-158-0	5. PH		7.91		0.1	3/22/2002		Soil	ATL
3/10/2001	.3 m	539-158-1	1. TTLC		54	mg/kg	5	3/25/2002	Lead	Soil	ATL
3/10/2001	.3 m	539-158-1	2. STLC		6.6	mg/l	0.2	4/2/2002	Lead	Soil	ATL
3/10/2001	.3 m	539-158-1	3. STLC-DI	ND		mg/l	0.2	4/9/2002	Lead	Soil	ATL
	.3 m	539-158-1	4. TCLP			mg/l			Lead	Soil	
	.3 m	539-158-1	5. PH							Soil	
3/10/2001	.6 m	539-158-2	1. TTLC		88	mg/kg	5	3/25/2002	Lead	Soil	ATL
3/10/2001	.6 m	539-158-2	2. STLC		6.7	mg/l	0.2	4/2/2002	Lead	Soil	ATL
3/10/2001	.6 m	539-158-2	3. STLC-DI	ND		mg/l	0.2	4/9/2002	Lead	Soil	ATL
	.6 m	539-158-2	4. TCLP			mg/l			Lead	Soil	
	.6 m	539-158-2	5. PH							Soil	
3/10/2001	.9 m	539-158-3	1. TTLC		57	mg/kg	5	3/25/2002	Lead	Soil	ATL
3/10/2001	.9 m	539-158-3	2. STLC		2.9	mg/l	0.2	4/2/2002	Lead	Soil	ATL
	.9 m	539-158-3	3. STLC-DI			mg/l			Lead	Soil	
	.9 m	539-158-3	4. TCLP			mg/l			Lead	Soil	
	.9 m	539-158-3	5. PH							Soil	
3/10/2001	1.5 m	539-158-5	1. TTLC		8.5	mg/kg	5	3/25/2002	Lead	Soil	ATL
3/10/2001	1.5 m	539-158-5	2. STLC	ND		mg/l	0.2	4/2/2002	Lead	Soil	ATL
	1.5 m	539-158-5	3. STLC-DI			mg/l			Lead	Soil	
	1.5 m	539-158-5	4. TCLP			mg/l			Lead	Soil	
	1.5 m	539-158-5	5. PH							Soil	
3/10/2001	surface	539-159-0	1. TTLC		320	mg/kg	5	3/25/2002	Lead	Soil	ATL
3/10/2001	surface	539-159-0	2. STLC		8.9	mg/l	0.2	4/2/2002	Lead	Soil	ATL
3/10/2001	surface	539-159-0	3. STLC-DI	ND		mg/l	0.2	4/9/2002	Lead	Soil	ATL
	surface	539-159-0	4. TCLP			mg/l			Lead	Soil	
	surface	539-159-0	5. PH							Soil	
3/10/2001	.3 m	539-159-1	1. TTLC		9.5	mg/kg	5	3/25/2002	Lead	Soil	ATL
	.3 m	539-159-1	2. STLC			mg/l			Lead	Soil	
	.3 m	539-159-1	3. STLC-DI			mg/l			Lead	Soil	
	.3 m	539-159-1	4. TCLP			mg/l			Lead	Soil	
	.3 m	539-159-1	5. PH							Soil	
3/10/2001	.6 m	539-159-2	1. TTLC		140	mg/kg	5	3/25/2002	Lead	Soil	ATL
3/10/2001	.6 m	539-159-2	2. STLC		3.1	mg/l	0.2	4/2/2002	Lead	Soil	ATL

	.6 m	539-159-2	3. STLC-DI			mg/l				Lead	Soil	
	.6 m	539-159-2	4. TCLP			mg/l				Lead	Soil	
	.6 m	539-159-2	5. PH								Soil	
3/10/2001	.9 m	539-159-3	1. TTLC		350	mg/kg		5	3/25/2002	Lead	Soil	ATL
3/10/2001	.9 m	539-159-3	2. STLC		0.25	mg/l		0.2	4/2/2002	Lead	Soil	ATL
	.9 m	539-159-3	3. STLC-DI			mg/l				Lead	Soil	
	.9 m	539-159-3	4. TCLP			mg/l				Lead	Soil	
	.9 m	539-159-3	5. PH								Soil	
	1.5 m	539-159-5	1. TTLC			mg/kg				Lead	Soil	
	1.5 m	539-159-5	2. STLC			mg/l				Lead	Soil	
	1.5 m	539-159-5	3. STLC-DI			mg/l				Lead	Soil	
	1.5 m	539-159-5	4. TCLP			mg/l				Lead	Soil	
	1.5 m	539-159-5	5. PH								Soil	
3/10/2001	surface	539-160-0	1. TTLC		590	mg/kg		5	3/25/2002	Lead	Soil	ATL
3/10/2001	surface	539-160-0	2. STLC		9.1	mg/l		0.2	4/2/2002	Lead	Soil	ATL
3/10/2001	surface	539-160-0	3. STLC-DI	ND		mg/l		0.2	4/9/2002	Lead	Soil	ATL
	surface	539-160-0	4. TCLP			mg/l				Lead	Soil	
	surface	539-160-0	5. PH								Soil	
3/10/2001	.3 m	539-160-1	1. TTLC		530	mg/kg		5	3/25/2002	Lead	Soil	ATL
3/10/2001	.3 m	539-160-1	2. STLC		9.3	mg/l		0.2	4/2/2002	Lead	Soil	ATL
3/10/2001	.3 m	539-160-1	3. STLC-DI	ND		mg/l		0.2	4/9/2002	Lead	Soil	ATL
	.3 m	539-160-1	4. TCLP			mg/l				Lead	Soil	
3/10/2001	.3 m	539-160-1	5. PH		7.39			0.1	3/22/2002		Soil	ATL
3/10/2001	.6 m	539-160-2	1. TTLC		120	mg/kg		5	3/25/2002	Lead	Soil	ATL
3/10/2001	.6 m	539-160-2	2. STLC		8.4	mg/l		0.2	4/2/2002	Lead	Soil	ATL
3/10/2001	.6 m	539-160-2	3. STLC-DI	ND		mg/l		0.2	4/9/2002	Lead	Soil	ATL
	.6 m	539-160-2	4. TCLP			mg/l				Lead	Soil	
	.6 m	539-160-2	5. PH								Soil	
3/10/2001	.9 m	539-160-3	1. TTLC		100	mg/kg		5	3/25/2002	Lead	Soil	ATL
3/10/2001	.9 m	539-160-3	2. STLC		0.78	mg/l		0.2	4/2/2002	Lead	Soil	ATL
	.9 m	539-160-3	3. STLC-DI			mg/l				Lead	Soil	
	.9 m	539-160-3	4. TCLP			mg/l				Lead	Soil	
	.9 m	539-160-3	5. PH								Soil	
3/10/2001	1.5 m	539-160-5	1. TTLC		17	mg/kg		5	3/25/2002	Lead	Soil	ATL
3/10/2001	1.5 m	539-160-5	2. STLC		0.49	mg/l		0.2	4/2/2002	Lead	Soil	ATL
	1.5 m	539-160-5	3. STLC-DI			mg/l				Lead	Soil	
	1.5 m	539-160-5	4. TCLP			mg/l				Lead	Soil	
	1.5 m	539-160-5	5. PH								Soil	

3/10/2001	surface	539-161-0	1. TTLC		490	mg/kg	5	3/25/2002	Lead	Soil	ATL
3/10/2001	surface	539-161-0	2. STLC		57	mg/l	0.2	4/2/2002	Lead	Soil	ATL
3/10/2001	surface	539-161-0	3. STLC-DI		0.28	mg/l	0.2	4/9/2002	Lead	Soil	ATL
	surface	539-161-0	4. TCLP			mg/l			Lead	Soil	
	surface	539-161-0	5. PH							Soil	
3/10/2001	.3 m	539-161-1	1. TTLC		260	mg/kg	5	3/25/2002	Lead	Soil	ATL
3/10/2001	.3 m	539-161-1	2. STLC		0.66	mg/l	0.2	4/2/2002	Lead	Soil	ATL
	.3 m	539-161-1	3. STLC-DI			mg/l			Lead	Soil	
	.3 m	539-161-1	4. TCLP			mg/l			Lead	Soil	
	.3 m	539-161-1	5. PH							Soil	
3/10/2001	.6 m	539-161-2	1. TTLC		55	mg/kg	5	3/25/2002	Lead	Soil	ATL
3/10/2001	.6 m	539-161-2	2. STLC	ND		mg/l	0.2	4/2/2002	Lead	Soil	ATL
	.6 m	539-161-2	3. STLC-DI			mg/l			Lead	Soil	
	.6 m	539-161-2	4. TCLP			mg/l			Lead	Soil	
	.6 m	539-161-2	5. PH							Soil	
3/10/2001	.9 m	539-161-3	1. TTLC		38	mg/kg	5	3/25/2002	Lead	Soil	ATL
	.9 m	539-161-3	2. STLC			mg/l			Lead	Soil	
	.9 m	539-161-3	3. STLC-DI			mg/l			Lead	Soil	
	.9 m	539-161-3	4. TCLP			mg/l			Lead	Soil	
	.9 m	539-161-3	5. PH							Soil	
3/10/2001	1.5 m	539-161-5	1. TTLC		330	mg/kg	5	3/25/2002	Lead	Soil	ATL
3/10/2001	1.5 m	539-161-5	2. STLC		1.5	mg/l	0.2	4/2/2002	Lead	Soil	ATL
	1.5 m	539-161-5	3. STLC-DI			mg/l			Lead	Soil	
	1.5 m	539-161-5	4. TCLP			mg/l			Lead	Soil	
	1.5 m	539-161-5	5. PH							Soil	
3/10/2001	surface	539-162-0	1. TTLC		700	mg/kg	5	3/25/2002	Lead	Soil	ATL
3/10/2001	surface	539-162-0	2. STLC		32	mg/l	0.2	4/2/2002	Lead	Soil	ATL
3/10/2001	surface	539-162-0	3. STLC-DI	ND		mg/l	0.2	4/9/2002	Lead	Soil	ATL
	surface	539-162-0	4. TCLP			mg/l			Lead	Soil	
	surface	539-162-0	5. PH							Soil	
3/10/2001	.3 m	539-162-1	1. TTLC		12	mg/kg	5	3/25/2002	Lead	Soil	ATL
	.3 m	539-162-1	2. STLC			mg/l			Lead	Soil	
	.3 m	539-162-1	3. STLC-DI			mg/l			Lead	Soil	
	.3 m	539-162-1	4. TCLP			mg/l			Lead	Soil	
3/10/2001	.3 m	539-162-1	5. PH		8.13		0.1	3/22/2002		Soil	ATL
3/10/2001	.6 m	539-162-2	1. TTLC		1100	mg/kg	5	3/25/2002	Lead	Soil	ATL
	.6 m	539-162-2	2. STLC			mg/l			Lead	Soil	
	.6 m	539-162-2	3. STLC-DI			mg/l			Lead	Soil	

3/10/2001	.6 m	539-162-2	4. TCLP		0.21	mg/l	0.2	4/11/2002	Lead	Soil	ATL
	.6 m	539-162-2	5. PH							Soil	
3/10/2001	.9 m	539-162-3	1. TTLC		200	mg/kg	5	3/25/2002	Lead	Soil	ATL
3/10/2001	.9 m	539-162-3	2. STLC		0.21	mg/l	0.2	4/2/2002	Lead	Soil	ATL
	.9 m	539-162-3	3. STLC-DI			mg/l			Lead	Soil	
	.9 m	539-162-3	4. TCLP			mg/l			Lead	Soil	
	.9 m	539-162-3	5. PH							Soil	
3/10/2001	1.5 m	539-162-5	1. TTLC		1100	mg/kg	5	3/25/2002	Lead	Soil	ATL
	1.5 m	539-162-5	2. STLC			mg/l			Lead	Soil	
	1.5 m	539-162-5	3. STLC-DI			mg/l			Lead	Soil	
3/10/2001	1.5 m	539-162-5	4. TCLP		0.27	mg/l	0.2	4/11/2002	Lead	Soil	ATL
	1.5 m	539-162-5	5. PH							Soil	
3/10/2001	surface	539-163-0	1. TTLC		2600	mg/kg	5	3/25/2002	Lead	Soil	ATL
3/10/2001	surface	539-163-0	2. STLC		230	mg/l	0.2	4/2/2002	Lead	Soil	ATL
3/10/2001	surface	539-163-0	3. STLC-DI		0.43	mg/l	0.2	4/9/2002	Lead	Soil	ATL
	surface	539-163-0	4. TCLP			mg/l			Lead	Soil	
	surface	539-163-0	5. PH							Soil	
3/10/2001	.3 m	539-163-1	1. TTLC		880	mg/kg	5	3/25/2002	Lead	Soil	ATL
3/10/2001	.3 m	539-163-1	2. STLC		11	mg/l	0.2	4/2/2002	Lead	Soil	ATL
3/10/2001	.3 m	539-163-1	3. STLC-DI		0.69	mg/l	0.2	4/9/2002	Lead	Soil	ATL
	.3 m	539-163-1	4. TCLP			mg/l			Lead	Soil	
	.3 m	539-163-1	5. PH							Soil	
3/10/2001	.6 m	539-163-2	1. TTLC		33	mg/kg	5	3/25/2002	Lead	Soil	ATL
3/10/2001	.6 m	539-163-2	2. STLC		1	mg/l	0.2	4/2/2002	Lead	Soil	ATL
	.6 m	539-163-2	3. STLC-DI			mg/l			Lead	Soil	
	.6 m	539-163-2	4. TCLP			mg/l			Lead	Soil	
	.6 m	539-163-2	5. PH							Soil	
3/10/2001	.9 m	539-163-3	1. TTLC		220	mg/kg	5	3/25/2002	Lead	Soil	ATL
3/10/2001	.9 m	539-163-3	2. STLC	ND		mg/l	0.2	4/2/2002	Lead	Soil	ATL
	.9 m	539-163-3	3. STLC-DI			mg/l			Lead	Soil	
	.9 m	539-163-3	4. TCLP			mg/l			Lead	Soil	
	.9 m	539-163-3	5. PH							Soil	
3/10/2001	1.5 m	539-163-5	1. TTLC		34	mg/kg	5	3/25/2002	Lead	Soil	ATL
	1.5 m	539-163-5	2. STLC			mg/l			Lead	Soil	
	1.5 m	539-163-5	3. STLC-DI			mg/l			Lead	Soil	
	1.5 m	539-163-5	4. TCLP			mg/l			Lead	Soil	
	1.5 m	539-163-5	5. PH							Soil	
3/10/2001	surface	539-164-0	1. TTLC		330	mg/kg	5	3/25/2002	Lead	Soil	ATL

3/10/2001	surface	539-164-0	2. STLC		30	mg/l	0.2	4/2/2002	Lead	Soil	ATL
3/10/2001	surface	539-164-0	3. STLC-DI	ND		mg/l	0.2	4/9/2002	Lead	Soil	ATL
	surface	539-164-0	4. TCLP			mg/l			Lead	Soil	
	surface	539-164-0	5. PH							Soil	
3/10/2001	.3 m	539-164-1	1. TTLC		540	mg/kg	5	3/25/2002	Lead	Soil	ATL
3/10/2001	.3 m	539-164-1	2. STLC		35	mg/l	0.2	4/2/2002	Lead	Soil	ATL
3/10/2001	.3 m	539-164-1	3. STLC-DI		1.5	mg/l	0.2	4/9/2002	Lead	Soil	ATL
	.3 m	539-164-1	4. TCLP			mg/l			Lead	Soil	
	.3 m	539-164-1	5. PH							Soil	
3/10/2001	.6 m	539-164-2	1. TTLC		410	mg/kg	5	3/25/2002	Lead	Soil	ATL
3/10/2001	.6 m	539-164-2	2. STLC		49	mg/l	0.2	4/2/2002	Lead	Soil	ATL
3/10/2001	.6 m	539-164-2	3. STLC-DI		2.1	mg/l	0.2	4/9/2002	Lead	Soil	ATL
	.6 m	539-164-2	4. TCLP			mg/l			Lead	Soil	
	.6 m	539-164-2	5. PH							Soil	
	.9 m	539-164-3	1. TTLC			mg/kg			Lead	Soil	
	.9 m	539-164-3	2. STLC			mg/l			Lead	Soil	
	.9 m	539-164-3	3. STLC-DI			mg/l			Lead	Soil	
	.9 m	539-164-3	4. TCLP			mg/l			Lead	Soil	
	.9 m	539-164-3	5. PH							Soil	
	1.5 m	539-164-5	1. TTLC			mg/kg			Lead	Soil	
	1.5 m	539-164-5	2. STLC			mg/l			Lead	Soil	
	1.5 m	539-164-5	3. STLC-DI			mg/l			Lead	Soil	
	1.5 m	539-164-5	4. TCLP			mg/l			Lead	Soil	
	1.5 m	539-164-5	5. PH							Soil	
3/10/2001	surface	539-165-0	1. TTLC		800	mg/kg	5	3/25/2002	Lead	Soil	ATL
3/10/2001	surface	539-165-0	2. STLC		59	mg/l	0.2	4/2/2002	Lead	Soil	ATL
3/10/2001	surface	539-165-0	3. STLC-DI		2.1	mg/l	0.2	4/9/2002	Lead	Soil	ATL
	surface	539-165-0	4. TCLP			mg/l			Lead	Soil	
	surface	539-165-0	5. PH							Soil	
3/10/2001	.3 m	539-165-1	1. TTLC		420	mg/kg	5	3/25/2002	Lead	Soil	ATL
3/10/2001	.3 m	539-165-1	2. STLC		42	mg/l	0.2	4/2/2002	Lead	Soil	ATL
3/10/2001	.3 m	539-165-1	3. STLC-DI		1.7	mg/l	0.2	4/9/2002	Lead	Soil	ATL
	.3 m	539-165-1	4. TCLP			mg/l			Lead	Soil	
	.3 m	539-165-1	5. PH							Soil	
3/10/2001	.6 m	539-165-2	1. TTLC		75	mg/kg	5	3/25/2002	Lead	Soil	ATL
3/10/2001	.6 m	539-165-2	2. STLC		2.4	mg/l	0.2	4/2/2002	Lead	Soil	ATL
	.6 m	539-165-2	3. STLC-DI			mg/l			Lead	Soil	
	.6 m	539-165-2	4. TCLP			mg/l			Lead	Soil	

	.6 m	539-165-2	5. PH							Soil	
3/10/2001	.9 m	539-165-3	1. TTLC		260	mg/kg	5	3/25/2002	Lead	Soil	ATL
3/10/2001	.9 m	539-165-3	2. STLC		9.3	mg/l	0.2	4/2/2002	Lead	Soil	ATL
3/10/2001	.9 m	539-165-3	3. STLC-DI		0.28	mg/l	0.2	4/9/2002	Lead	Soil	ATL
	.9 m	539-165-3	4. TCLP			mg/l			Lead	Soil	
	.9 m	539-165-3	5. PH							Soil	
	1.5 m	539-165-5	1. TTLC			mg/kg			Lead	Soil	
	1.5 m	539-165-5	2. STLC			mg/l			Lead	Soil	
	1.5 m	539-165-5	3. STLC-DI			mg/l			Lead	Soil	
	1.5 m	539-165-5	4. TCLP			mg/l			Lead	Soil	
	1.5 m	539-165-5	5. PH							Soil	
3/10/2001	surface	539-166-0	1. TTLC		390	mg/kg	5	3/25/2002	Lead	Soil	ATL
3/10/2001	surface	539-166-0	2. STLC		49	mg/l	0.2	4/2/2002	Lead	Soil	ATL
3/10/2001	surface	539-166-0	3. STLC-DI	ND		mg/l	0.2	4/9/2002	Lead	Soil	ATL
	surface	539-166-0	4. TCLP			mg/l			Lead	Soil	
	surface	539-166-0	5. PH							Soil	
3/10/2001	.3 m	539-166-1	1. TTLC		88	mg/kg	5	3/25/2002	Lead	Soil	ATL
3/10/2001	.3 m	539-166-1	2. STLC		8.8	mg/l	0.2	4/2/2002	Lead	Soil	ATL
3/10/2001	.3 m	539-166-1	3. STLC-DI		0.28	mg/l	0.2	4/9/2002	Lead	Soil	ATL
	.3 m	539-166-1	4. TCLP			mg/l			Lead	Soil	
	.3 m	539-166-1	5. PH							Soil	
3/10/2001	.6 m	539-166-2	1. TTLC		480	mg/kg	5	3/25/2002	Lead	Soil	ATL
3/10/2001	.6 m	539-166-2	2. STLC		42	mg/l	0.2	4/2/2002	Lead	Soil	ATL
3/10/2001	.6 m	539-166-2	3. STLC-DI		2.2	mg/l	0.2	4/9/2002	Lead	Soil	ATL
	.6 m	539-166-2	4. TCLP			mg/l			Lead	Soil	
	.6 m	539-166-2	5. PH							Soil	
	.9 m	539-166-3	1. TTLC			mg/kg			Lead	Soil	
	.9 m	539-166-3	2. STLC			mg/l			Lead	Soil	
	.9 m	539-166-3	3. STLC-DI			mg/l			Lead	Soil	
	.9 m	539-166-3	4. TCLP			mg/l			Lead	Soil	
	.9 m	539-166-3	5. PH							Soil	
	1.5 m	539-166-5	1. TTLC			mg/kg			Lead	Soil	
	1.5 m	539-166-5	2. STLC			mg/l			Lead	Soil	
	1.5 m	539-166-5	3. STLC-DI			mg/l			Lead	Soil	
	1.5 m	539-166-5	4. TCLP			mg/l			Lead	Soil	
	1.5 m	539-166-5	5. PH							Soil	
3/10/2001	surface	539-167-0	1. TTLC		380	mg/kg	5	3/25/2002	Lead	Soil	ATL
3/10/2001	surface	539-167-0	2. STLC		11	mg/l	0.2	4/2/2002	Lead	Soil	ATL

3/10/2001	surface	539-167-0	3. STLC-DI	0.47	mg/l	0.2	4/9/2002	Lead	Soil	ATL
	surface	539-167-0	4. TCLP		mg/l			Lead	Soil	
	surface	539-167-0	5. PH						Soil	
3/10/2001	.3 m	539-167-1	1. TTLC	230	mg/kg	5	3/25/2002	Lead	Soil	ATL
3/10/2001	.3 m	539-167-1	2. STLC	13	mg/l	0.2	4/2/2002	Lead	Soil	ATL
3/10/2001	.3 m	539-167-1	3. STLC-DI	0.46	mg/l	0.2	4/9/2002	Lead	Soil	ATL
	.3 m	539-167-1	4. TCLP		mg/l			Lead	Soil	
	.3 m	539-167-1	5. PH						Soil	
3/10/2001	.6 m	539-167-2	1. TTLC	220	mg/kg	5	3/25/2002	Lead	Soil	ATL
3/10/2001	.6 m	539-167-2	2. STLC	25	mg/l	0.2	4/2/2002	Lead	Soil	ATL
3/10/2001	.6 m	539-167-2	3. STLC-DI	0.58	mg/l	0.2	4/9/2002	Lead	Soil	ATL
	.6 m	539-167-2	4. TCLP		mg/l			Lead	Soil	
	.6 m	539-167-2	5. PH						Soil	
	.9 m	539-167-3	1. TTLC		mg/kg			Lead	Soil	
	.9 m	539-167-3	2. STLC		mg/l			Lead	Soil	
	.9 m	539-167-3	3. STLC-DI		mg/l			Lead	Soil	
	.9 m	539-167-3	4. TCLP		mg/l			Lead	Soil	
	.9 m	539-167-3	5. PH						Soil	
	1.5 m	539-167-5	1. TTLC		mg/kg			Lead	Soil	
	1.5 m	539-167-5	2. STLC		mg/l			Lead	Soil	
	1.5 m	539-167-5	3. STLC-DI		mg/l			Lead	Soil	
	1.5 m	539-167-5	4. TCLP		mg/l			Lead	Soil	
	1.5 m	539-167-5	5. PH						Soil	
3/10/2001	surface	539-168-0	1. TTLC	850	mg/kg	5	3/25/2002	Lead	Soil	ATL
3/10/2001	surface	539-168-0	2. STLC	61	mg/l	0.2	4/2/2002	Lead	Soil	ATL
3/10/2001	surface	539-168-0	3. STLC-DI	0.77	mg/l	0.2	4/9/2002	Lead	Soil	ATL
	surface	539-168-0	4. TCLP		mg/l			Lead	Soil	
	surface	539-168-0	5. PH						Soil	
3/10/2001	.3 m	539-168-1	1. TTLC	550	mg/kg	5	3/25/2002	Lead	Soil	ATL
3/10/2001	.3 m	539-168-1	2. STLC	41	mg/l	0.2	4/2/2002	Lead	Soil	ATL
3/10/2001	.3 m	539-168-1	3. STLC-DI	0.65	mg/l	0.2	4/9/2002	Lead	Soil	ATL
	.3 m	539-168-1	4. TCLP		mg/l			Lead	Soil	
	.3 m	539-168-1	5. PH						Soil	
3/10/2001	.6 m	539-168-2	1. TTLC	250	mg/kg	5	3/25/2002	Lead	Soil	ATL
3/10/2001	.6 m	539-168-2	2. STLC	13	mg/l	0.2	4/2/2002	Lead	Soil	ATL
3/10/2001	.6 m	539-168-2	3. STLC-DI	0.38	mg/l	0.2	4/9/2002	Lead	Soil	ATL
	.6 m	539-168-2	4. TCLP		mg/l			Lead	Soil	
	.6 m	539-168-2	5. PH						Soil	

3/10/2001	.9 m	539-168-3	1. TTLC		95	mg/kg	5	3/25/2002	Lead	Soil	ATL
3/10/2001	.9 m	539-168-3	2. STLC		8	mg/l	0.2	4/2/2002	Lead	Soil	ATL
3/10/2001	.9 m	539-168-3	3. STLC-DI		0.28	mg/l	0.2	4/9/2002	Lead	Soil	ATL
	.9 m	539-168-3	4. TCLP			mg/l			Lead	Soil	
	.9 m	539-168-3	5. PH							Soil	
3/10/2001	1.5 m	539-168-5	1. TTLC		98	mg/kg	5	3/25/2002	Lead	Soil	ATL
3/10/2001	1.5 m	539-168-5	2. STLC		8.1	mg/l	0.2	4/2/2002	Lead	Soil	ATL
3/10/2001	1.5 m	539-168-5	3. STLC-DI	ND		mg/l	0.2	4/9/2002	Lead	Soil	ATL
	1.5 m	539-168-5	4. TCLP			mg/l			Lead	Soil	
	1.5 m	539-168-5	5. PH							Soil	
3/21/2002	surface	539-169-0	1. TTLC		830	mg/kg	5	3/27/2002	Lead	Soil	ATL
3/21/2002	surface	539-169-0	2. STLC		82	mg/l	0.2	4/5/2002	Lead	Soil	ATL
3/21/2002	surface	539-169-0	3. STLC-DI		7.4	mg/l	0.2	4/15/2002	Lead	Soil	ATL
	surface	539-169-0	4. TCLP			mg/l			Lead	Soil	
	surface	539-169-0	5. PH							Soil	
3/21/2002	.3 m	539-169-1	1. TTLC		240	mg/kg	5	3/27/2002	Lead	Soil	ATL
3/21/2002	.3 m	539-169-1	2. STLC		13	mg/l	0.2	4/5/2002	Lead	Soil	ATL
3/21/2002	.3 m	539-169-1	3. STLC-DI	ND		mg/l	0.2	4/15/2002	Lead	Soil	ATL
	.3 m	539-169-1	4. TCLP			mg/l			Lead	Soil	
	.3 m	539-169-1	5. PH							Soil	
3/21/2002	.6 m	539-169-2	1. TTLC		470	mg/kg	5	3/27/2002	Lead	Soil	ATL
3/21/2002	.6 m	539-169-2	2. STLC		22	mg/l	0.2	4/5/2002	Lead	Soil	ATL
3/21/2002	.6 m	539-169-2	3. STLC-DI	ND		mg/l	0.2	4/15/2002	Lead	Soil	ATL
	.6 m	539-169-2	4. TCLP			mg/l			Lead	Soil	
	.6 m	539-169-2	5. PH							Soil	
3/21/2002	.9 m	539-169-3	1. TTLC		40	mg/kg	5	3/27/2002	Lead	Soil	ATL
	.9 m	539-169-3	2. STLC			mg/l			Lead	Soil	
	.9 m	539-169-3	3. STLC-DI			mg/l			Lead	Soil	
	.9 m	539-169-3	4. TCLP			mg/l			Lead	Soil	
	.9 m	539-169-3	5. PH							Soil	
	1.5 m	539-169-5	1. TTLC			mg/kg			Lead	Soil	
	1.5 m	539-169-5	2. STLC			mg/l			Lead	Soil	
	1.5 m	539-169-5	3. STLC-DI			mg/l			Lead	Soil	
	1.5 m	539-169-5	4. TCLP			mg/l			Lead	Soil	
	1.5 m	539-169-5	5. PH							Soil	
3/21/2002	surface	539-170-0	1. TTLC		1200	mg/kg	5	3/27/2002	Lead	Soil	ATL
	surface	539-170-0	2. STLC			mg/l			Lead	Soil	
	surface	539-170-0	3. STLC-DI			mg/l			Lead	Soil	

3/21/2002	surface	539-170-0	4. TCLP		9.5	mg/l	0.2	4/5/2002	Lead	Soil	ATL
	surface	539-170-0	5. PH							Soil	
3/21/2002	.3 m	539-170-1	1. TTLC		420	mg/kg	5	3/27/2002	Lead	Soil	ATL
3/21/2002	.3 m	539-170-1	2. STLC		25	mg/l	0.2	4/5/2002	Lead	Soil	ATL
3/21/2002	.3 m	539-170-1	3. STLC-DI	ND		mg/l	0.2	4/15/2002	Lead	Soil	ATL
	.3 m	539-170-1	4. TCLP			mg/l			Lead	Soil	
	.3 m	539-170-1	5. PH							Soil	
3/21/2002	.6 m	539-170-2	1. TTLC		14	mg/kg	5	3/27/2002	Lead	Soil	ATL
	.6 m	539-170-2	2. STLC			mg/l			Lead	Soil	
	.6 m	539-170-2	3. STLC-DI			mg/l			Lead	Soil	
	.6 m	539-170-2	4. TCLP			mg/l			Lead	Soil	
3/21/2002	.6 m	539-170-2	5. PH		6.97		0.1	3/27/2002		Soil	ATL
3/21/2002	.9 m	539-170-3	1. TTLC		10	mg/kg	5	3/27/2002	Lead	Soil	ATL
	.9 m	539-170-3	2. STLC			mg/l			Lead	Soil	
	.9 m	539-170-3	3. STLC-DI			mg/l			Lead	Soil	
	.9 m	539-170-3	4. TCLP			mg/l			Lead	Soil	
	.9 m	539-170-3	5. PH							Soil	
	1.5 m	539-170-5	1. TTLC			mg/kg			Lead	Soil	
	1.5 m	539-170-5	2. STLC			mg/l			Lead	Soil	
	1.5 m	539-170-5	3. STLC-DI			mg/l			Lead	Soil	
	1.5 m	539-170-5	4. TCLP			mg/l			Lead	Soil	
	1.5 m	539-170-5	5. PH							Soil	
3/21/2002	surface	539-171-0	1. TTLC		76	mg/kg	5	3/27/2002	Lead	Soil	ATL
3/21/2002	surface	539-171-0	2. STLC		16	mg/l	0.2	4/5/2002	Lead	Soil	ATL
3/21/2002	surface	539-171-0	3. STLC-DI	ND		mg/l	0.2	4/15/2002	Lead	Soil	ATL
	surface	539-171-0	4. TCLP			mg/l			Lead	Soil	
	surface	539-171-0	5. PH							Soil	
3/21/2002	.3 m	539-171-1	1. TTLC		88	mg/kg	5	3/27/2002	Lead	Soil	ATL
3/21/2002	.3 m	539-171-1	2. STLC		3.7	mg/l	0.2	4/5/2002	Lead	Soil	ATL
	.3 m	539-171-1	3. STLC-DI			mg/l			Lead	Soil	
	.3 m	539-171-1	4. TCLP			mg/l			Lead	Soil	
	.3 m	539-171-1	5. PH							Soil	
3/21/2002	.6 m	539-171-2	1. TTLC		69	mg/kg	5	3/27/2002	Lead	Soil	ATL
3/21/2002	.6 m	539-171-2	2. STLC		2.8	mg/l	0.2	4/5/2002	Lead	Soil	ATL
	.6 m	539-171-2	3. STLC-DI			mg/l			Lead	Soil	
	.6 m	539-171-2	4. TCLP			mg/l			Lead	Soil	
	.6 m	539-171-2	5. PH							Soil	
	.9 m	539-171-3	1. TTLC			mg/kg			Lead	Soil	

	.9 m	539-171-3	2. STLC			mg/l			Lead	Soil	
	.9 m	539-171-3	3. STLC-DI			mg/l			Lead	Soil	
	.9 m	539-171-3	4. TCLP			mg/l			Lead	Soil	
	.9 m	539-171-3	5. PH							Soil	
	1.5 m	539-171-5	1. TTLC			mg/kg			Lead	Soil	
	1.5 m	539-171-5	2. STLC			mg/l			Lead	Soil	
	1.5 m	539-171-5	3. STLC-DI			mg/l			Lead	Soil	
	1.5 m	539-171-5	4. TCLP			mg/l			Lead	Soil	
	1.5 m	539-171-5	5. PH							Soil	
3/21/2002	surface	539-172-0	1. TTLC		250	mg/kg	5	3/27/2002	Lead	Soil	ATL
3/21/2002	surface	539-172-0	2. STLC		14	mg/l	0.2	4/5/2002	Lead	Soil	ATL
3/21/2002	surface	539-172-0	3. STLC-DI	ND		mg/l	0.2	4/15/2002	Lead	Soil	ATL
	surface	539-172-0	4. TCLP			mg/l			Lead	Soil	
	surface	539-172-0	5. PH							Soil	
3/21/2002	.3 m	539-172-1	1. TTLC		49	mg/kg	5	3/27/2002	Lead	Soil	ATL
	.3 m	539-172-1	2. STLC			mg/l			Lead	Soil	
	.3 m	539-172-1	3. STLC-DI			mg/l			Lead	Soil	
	.3 m	539-172-1	4. TCLP			mg/l			Lead	Soil	
	.3 m	539-172-1	5. PH							Soil	
3/21/2002	.6 m	539-172-2	1. TTLC		6.1	mg/kg	5	3/27/2002	Lead	Soil	ATL
	.6 m	539-172-2	2. STLC			mg/l			Lead	Soil	
	.6 m	539-172-2	3. STLC-DI			mg/l			Lead	Soil	
	.6 m	539-172-2	4. TCLP			mg/l			Lead	Soil	
	.6 m	539-172-2	5. PH							Soil	
3/21/2002	.9 m	539-172-3	1. TTLC		9.1	mg/kg	5	3/27/2002	Lead	Soil	ATL
	.9 m	539-172-3	2. STLC			mg/l			Lead	Soil	
	.9 m	539-172-3	3. STLC-DI			mg/l			Lead	Soil	
	.9 m	539-172-3	4. TCLP			mg/l			Lead	Soil	
	.9 m	539-172-3	5. PH							Soil	
	1.5 m	539-172-5	1. TTLC			mg/kg			Lead	Soil	
	1.5 m	539-172-5	2. STLC			mg/l			Lead	Soil	
	1.5 m	539-172-5	3. STLC-DI			mg/l			Lead	Soil	
	1.5 m	539-172-5	4. TCLP			mg/l			Lead	Soil	
	1.5 m	539-172-5	5. PH							Soil	
3/21/2002	surface	539-173-0	1. TTLC		1800	mg/kg	5	3/27/2002	Lead	Soil	ATL
	surface	539-173-0	2. STLC			mg/l			Lead	Soil	
	surface	539-173-0	3. STLC-DI			mg/l			Lead	Soil	
3/21/2002	surface	539-173-0	4. TCLP		10	mg/l	0.2	4/5/2002	Lead	Soil	ATL

	surface	539-173-0	5. PH							Soil	
3/21/2002	.3 m	539-173-1	1. TTLC		370	mg/kg	5	3/27/2002	Lead	Soil	ATL
3/21/2002	.3 m	539-173-1	2. STLC		19	mg/l	0.2	4/5/2002	Lead	Soil	ATL
3/21/2002	.3 m	539-173-1	3. STLC-DI		0.5	mg/l	0.2	4/15/2002	Lead	Soil	ATL
	.3 m	539-173-1	4. TCLP			mg/l			Lead	Soil	
3/21/2002	.3 m	539-173-1	5. PH		6.8		0.1	3/27/2002		Soil	ATL
3/21/2002	.6 m	539-173-2	1. TTLC		370	mg/kg	5	3/27/2002	Lead	Soil	ATL
3/21/2002	.6 m	539-173-2	2. STLC		35	mg/l	0.2	4/5/2002	Lead	Soil	ATL
3/21/2002	.6 m	539-173-2	3. STLC-DI	ND		mg/l	0.2	4/15/2002	Lead	Soil	ATL
	.6 m	539-173-2	4. TCLP			mg/l			Lead	Soil	
	.6 m	539-173-2	5. PH							Soil	
3/21/2002	.9 m	539-173-3	1. TTLC		310	mg/kg	5	3/27/2002	Lead	Soil	ATL
3/21/2002	.9 m	539-173-3	2. STLC		37	mg/l	0.2	4/5/2002	Lead	Soil	ATL
3/21/2002	.9 m	539-173-3	3. STLC-DI	ND		mg/l	0.2	4/15/2002	Lead	Soil	ATL
	.9 m	539-173-3	4. TCLP			mg/l			Lead	Soil	
	.9 m	539-173-3	5. PH							Soil	
	1.5 m	539-173-5	1. TTLC			mg/kg			Lead	Soil	
	1.5 m	539-173-5	2. STLC			mg/l			Lead	Soil	
	1.5 m	539-173-5	3. STLC-DI			mg/l			Lead	Soil	
	1.5 m	539-173-5	4. TCLP			mg/l			Lead	Soil	
	1.5 m	539-173-5	5. PH							Soil	
3/21/2002	surface	539-174-0	1. TTLC		200	mg/kg	5	3/27/2002	Lead	Soil	ATL
3/21/2002	surface	539-174-0	2. STLC		18	mg/l	0.2	4/5/2002	Lead	Soil	ATL
3/21/2002	surface	539-174-0	3. STLC-DI		0.25	mg/l	0.2	4/15/2002	Lead	Soil	ATL
	surface	539-174-0	4. TCLP			mg/l			Lead	Soil	
	surface	539-174-0	5. PH							Soil	
3/21/2002	.3 m	539-174-1	1. TTLC		64	mg/kg	5	3/27/2002	Lead	Soil	ATL
3/21/2002	.3 m	539-174-1	2. STLC		3.1	mg/l	0.2	4/5/2002	Lead	Soil	ATL
	.3 m	539-174-1	3. STLC-DI			mg/l			Lead	Soil	
	.3 m	539-174-1	4. TCLP			mg/l			Lead	Soil	
	.3 m	539-174-1	5. PH							Soil	
3/21/2002	.6 m	539-174-2	1. TTLC		94	mg/kg	5	3/27/2002	Lead	Soil	ATL
3/21/2002	.6 m	539-174-2	2. STLC		4.3	mg/l	0.2	4/5/2002	Lead	Soil	ATL
	.6 m	539-174-2	3. STLC-DI			mg/l			Lead	Soil	
	.6 m	539-174-2	4. TCLP			mg/l			Lead	Soil	
	.6 m	539-174-2	5. PH							Soil	
3/21/2002	.9 m	539-174-3	1. TTLC		52	mg/kg	5	3/27/2002	Lead	Soil	ATL
3/21/2002	.9 m	539-174-3	2. STLC		5.6	mg/l	0.2	4/5/2002	Lead	Soil	ATL

3/21/2002	.9 m	539-174-3	3. STLC-DI	ND		mg/l	0.2	4/15/2002	Lead	Soil	ATL
	.9 m	539-174-3	4. TCLP			mg/l			Lead	Soil	
	.9 m	539-174-3	5. PH							Soil	
	1.5 m	539-174-5	1. TTLC			mg/kg			Lead	Soil	
	1.5 m	539-174-5	2. STLC			mg/l			Lead	Soil	
	1.5 m	539-174-5	3. STLC-DI			mg/l			Lead	Soil	
	1.5 m	539-174-5	4. TCLP			mg/l			Lead	Soil	
	1.5 m	539-174-5	5. PH							Soil	
3/21/2002	surface	539-175-0	1. TTLC		46	mg/kg	5	3/27/2002	Lead	Soil	ATL
	surface	539-175-0	2. STLC			mg/l			Lead	Soil	
	surface	539-175-0	3. STLC-DI			mg/l			Lead	Soil	
	surface	539-175-0	4. TCLP			mg/l			Lead	Soil	
	surface	539-175-0	5. PH							Soil	
3/21/2002	.3 m	539-175-1	1. TTLC		6.5	mg/kg	5	3/27/2002	Lead	Soil	ATL
	.3 m	539-175-1	2. STLC			mg/l			Lead	Soil	
	.3 m	539-175-1	3. STLC-DI			mg/l			Lead	Soil	
	.3 m	539-175-1	4. TCLP			mg/l			Lead	Soil	
	.3 m	539-175-1	5. PH							Soil	
3/21/2002	.6 m	539-175-2	1. TTLC		6.5	mg/kg	5	3/27/2002	Lead	Soil	ATL
	.6 m	539-175-2	2. STLC			mg/l			Lead	Soil	
	.6 m	539-175-2	3. STLC-DI			mg/l			Lead	Soil	
	.6 m	539-175-2	4. TCLP			mg/l			Lead	Soil	
	.6 m	539-175-2	5. PH							Soil	
3/21/2002	.9 m	539-175-3	1. TTLC		5.5	mg/kg	5	3/27/2002	Lead	Soil	ATL
	.9 m	539-175-3	2. STLC			mg/l			Lead	Soil	
	.9 m	539-175-3	3. STLC-DI			mg/l			Lead	Soil	
	.9 m	539-175-3	4. TCLP			mg/l			Lead	Soil	
3/21/2002	.9 m	539-175-3	5. PH		8.34		0.1	3/27/2002		Soil	ATL
3/21/2002	1.5 m	539-175-5	1. TTLC		15	mg/kg	5	3/27/2002	Lead	Soil	ATL
	1.5 m	539-175-5	2. STLC			mg/l			Lead	Soil	
	1.5 m	539-175-5	3. STLC-DI			mg/l			Lead	Soil	
	1.5 m	539-175-5	4. TCLP			mg/l			Lead	Soil	
	1.5 m	539-175-5	5. PH							Soil	
3/21/2002	surface	539-176-0	1. TTLC		15	mg/kg	5	3/27/2002	Lead	Soil	ATL
	surface	539-176-0	2. STLC			mg/l			Lead	Soil	
	surface	539-176-0	3. STLC-DI			mg/l			Lead	Soil	
	surface	539-176-0	4. TCLP			mg/l			Lead	Soil	
	surface	539-176-0	5. PH							Soil	

3/21/2002	.3 m	539-176-1	1. TTLC		16	mg/kg	5	3/27/2002	Lead	Soil	ATL
	.3 m	539-176-1	2. STLC			mg/l			Lead	Soil	
	.3 m	539-176-1	3. STLC-DI			mg/l			Lead	Soil	
	.3 m	539-176-1	4. TCLP			mg/l			Lead	Soil	
	.3 m	539-176-1	5. PH							Soil	
3/21/2002	.6 m	539-176-2	1. TTLC		6.5	mg/kg	5	3/27/2002	Lead	Soil	ATL
	.6 m	539-176-2	2. STLC			mg/l			Lead	Soil	
	.6 m	539-176-2	3. STLC-DI			mg/l			Lead	Soil	
	.6 m	539-176-2	4. TCLP			mg/l			Lead	Soil	
	.6 m	539-176-2	5. PH							Soil	
3/21/2002	.9 m	539-176-3	1. TTLC	ND		mg/kg	5	3/27/2002	Lead	Soil	ATL
	.9 m	539-176-3	2. STLC			mg/l			Lead	Soil	
	.9 m	539-176-3	3. STLC-DI			mg/l			Lead	Soil	
	.9 m	539-176-3	4. TCLP			mg/l			Lead	Soil	
	.9 m	539-176-3	5. PH							Soil	
3/21/2002	1.5 m	539-176-5	1. TTLC		5	mg/kg	5	3/27/2002	Lead	Soil	ATL
	1.5 m	539-176-5	2. STLC			mg/l			Lead	Soil	
	1.5 m	539-176-5	3. STLC-DI			mg/l			Lead	Soil	
	1.5 m	539-176-5	4. TCLP			mg/l			Lead	Soil	
	1.5 m	539-176-5	5. PH							Soil	
3/21/2002	surface	539-177-0	1. TTLC		170	mg/kg	5	3/27/2002	Lead	Soil	ATL
3/21/2002	surface	539-177-0	2. STLC		9.9	mg/l	0.2	4/5/2002	Lead	Soil	ATL
3/21/2002	surface	539-177-0	3. STLC-DI	ND		mg/l	0.2	4/15/2002	Lead	Soil	ATL
	surface	539-177-0	4. TCLP			mg/l			Lead	Soil	
	surface	539-177-0	5. PH							Soil	
3/21/2002	.3 m	539-177-1	1. TTLC		22	mg/kg	5	3/27/2002	Lead	Soil	ATL
	.3 m	539-177-1	2. STLC			mg/l			Lead	Soil	
	.3 m	539-177-1	3. STLC-DI			mg/l			Lead	Soil	
	.3 m	539-177-1	4. TCLP			mg/l			Lead	Soil	
	.3 m	539-177-1	5. PH							Soil	
3/21/2002	.6 m	539-177-2	1. TTLC		8	mg/kg	5	3/27/2002	Lead	Soil	ATL
	.6 m	539-177-2	2. STLC			mg/l			Lead	Soil	
	.6 m	539-177-2	3. STLC-DI			mg/l			Lead	Soil	
	.6 m	539-177-2	4. TCLP			mg/l			Lead	Soil	
	.6 m	539-177-2	5. PH							Soil	
3/21/2002	.9 m	539-177-3	1. TTLC		18	mg/kg	5	3/27/2002	Lead	Soil	ATL
	.9 m	539-177-3	2. STLC			mg/l			Lead	Soil	
	.9 m	539-177-3	3. STLC-DI			mg/l			Lead	Soil	

	.9 m	539-177-3	4. TCLP		mg/l				Lead	Soil	
3/21/2002	.9 m	539-177-3	5. PH	4.88		0.1	3/27/2002			Soil	ATL
3/21/2002	1.5 m	539-177-5	1. TTLC	12	mg/kg	5	3/27/2002		Lead	Soil	ATL
	1.5 m	539-177-5	2. STLC		mg/l				Lead	Soil	
	1.5 m	539-177-5	3. STLC-DI		mg/l				Lead	Soil	
	1.5 m	539-177-5	4. TCLP		mg/l				Lead	Soil	
	1.5 m	539-177-5	5. PH							Soil	
3/21/2002	surface	539-178-0	1. TTLC	170	mg/kg	5	3/27/2002		Lead	Soil	ATL
3/21/2002	surface	539-178-0	2. STLC	4.7	mg/l	0.2	4/5/2002		Lead	Soil	ATL
	surface	539-178-0	3. STLC-DI		mg/l				Lead	Soil	
	surface	539-178-0	4. TCLP		mg/l				Lead	Soil	
	surface	539-178-0	5. PH							Soil	
3/21/2002	.3 m	539-178-1	1. TTLC	12	mg/kg	5	3/27/2002		Lead	Soil	ATL
	.3 m	539-178-1	2. STLC		mg/l				Lead	Soil	
	.3 m	539-178-1	3. STLC-DI		mg/l				Lead	Soil	
	.3 m	539-178-1	4. TCLP		mg/l				Lead	Soil	
	.3 m	539-178-1	5. PH							Soil	
3/21/2002	.6 m	539-178-2	1. TTLC	7.8	mg/kg	5	3/27/2002		Lead	Soil	ATL
	.6 m	539-178-2	2. STLC		mg/l				Lead	Soil	
	.6 m	539-178-2	3. STLC-DI		mg/l				Lead	Soil	
	.6 m	539-178-2	4. TCLP		mg/l				Lead	Soil	
	.6 m	539-178-2	5. PH							Soil	
3/21/2002	.9 m	539-178-3	1. TTLC	8.4	mg/kg	5	3/27/2002		Lead	Soil	ATL
	.9 m	539-178-3	2. STLC		mg/l				Lead	Soil	
	.9 m	539-178-3	3. STLC-DI		mg/l				Lead	Soil	
	.9 m	539-178-3	4. TCLP		mg/l				Lead	Soil	
	.9 m	539-178-3	5. PH							Soil	
3/21/2002	1.5 m	539-178-5	1. TTLC	6.4	mg/kg	5	3/27/2002		Lead	Soil	ATL
	1.5 m	539-178-5	2. STLC		mg/l				Lead	Soil	
	1.5 m	539-178-5	3. STLC-DI		mg/l				Lead	Soil	
	1.5 m	539-178-5	4. TCLP		mg/l				Lead	Soil	
	1.5 m	539-178-5	5. PH							Soil	
3/21/2002	surface	539-179-0	1. TTLC	79	mg/kg	5	3/27/2002		Lead	Soil	ATL
3/21/2002	surface	539-179-0	2. STLC	3.8	mg/l	0.2	4/5/2002		Lead	Soil	ATL
	surface	539-179-0	3. STLC-DI		mg/l				Lead	Soil	
	surface	539-179-0	4. TCLP		mg/l				Lead	Soil	
	surface	539-179-0	5. PH							Soil	
3/21/2002	.3 m	539-179-1	1. TTLC	9.4	mg/kg	5	3/27/2002		Lead	Soil	ATL

	.3 m	539-179-1	2. STLC			mg/l				Lead	Soil	
	.3 m	539-179-1	3. STLC-DI			mg/l				Lead	Soil	
	.3 m	539-179-1	4. TCLP			mg/l				Lead	Soil	
	.3 m	539-179-1	5. PH								Soil	
3/21/2002	.6 m	539-179-2	1. TTLC		11	mg/kg	5	3/27/2002		Lead	Soil	ATL
	.6 m	539-179-2	2. STLC			mg/l				Lead	Soil	
	.6 m	539-179-2	3. STLC-DI			mg/l				Lead	Soil	
	.6 m	539-179-2	4. TCLP			mg/l				Lead	Soil	
	.6 m	539-179-2	5. PH								Soil	
3/21/2002	.9 m	539-179-3	1. TTLC		9	mg/kg	5	3/27/2002		Lead	Soil	ATL
	.9 m	539-179-3	2. STLC			mg/l				Lead	Soil	
	.9 m	539-179-3	3. STLC-DI			mg/l				Lead	Soil	
	.9 m	539-179-3	4. TCLP			mg/l				Lead	Soil	
3/21/2002	.9 m	539-179-3	5. PH		6.71		0.1	3/27/2002			Soil	ATL
3/21/2002	1.5 m	539-179-5	1. TTLC		8.6	mg/kg	5	3/27/2002		Lead	Soil	ATL
	1.5 m	539-179-5	2. STLC			mg/l				Lead	Soil	
	1.5 m	539-179-5	3. STLC-DI			mg/l				Lead	Soil	
	1.5 m	539-179-5	4. TCLP			mg/l				Lead	Soil	
	1.5 m	539-179-5	5. PH								Soil	
3/21/2002	surface	539-180-0	1. TTLC		350	mg/kg	5	3/27/2002		Lead	Soil	ATL
3/21/2002	surface	539-180-0	2. STLC		21	mg/l	0.2	4/5/2002		Lead	Soil	ATL
3/21/2002	surface	539-180-0	3. STLC-DI	ND		mg/l	0.2	4/15/2002		Lead	Soil	ATL
	surface	539-180-0	4. TCLP			mg/l				Lead	Soil	
	surface	539-180-0	5. PH								Soil	
3/21/2002	.3 m	539-180-1	1. TTLC		130	mg/kg	5	3/27/2002		Lead	Soil	ATL
3/21/2002	.3 m	539-180-1	2. STLC		9.6	mg/l	0.2	4/5/2002		Lead	Soil	ATL
3/21/2002	.3 m	539-180-1	3. STLC-DI	ND		mg/l	0.2	4/15/2002		Lead	Soil	ATL
	.3 m	539-180-1	4. TCLP			mg/l				Lead	Soil	
	.3 m	539-180-1	5. PH								Soil	
3/21/2002	.6 m	539-180-2	1. TTLC		31	mg/kg	5	3/27/2002		Lead	Soil	ATL
	.6 m	539-180-2	2. STLC			mg/l				Lead	Soil	
	.6 m	539-180-2	3. STLC-DI			mg/l				Lead	Soil	
	.6 m	539-180-2	4. TCLP			mg/l				Lead	Soil	
	.6 m	539-180-2	5. PH								Soil	
3/21/2002	.9 m	539-180-3	1. TTLC		9.3	mg/kg	5	3/27/2002		Lead	Soil	ATL
	.9 m	539-180-3	2. STLC			mg/l				Lead	Soil	
	.9 m	539-180-3	3. STLC-DI			mg/l				Lead	Soil	
	.9 m	539-180-3	4. TCLP			mg/l				Lead	Soil	

	.9 m	539-180-3	5. PH								Soil	
3/21/2002	1.5 m	539-180-5	1. TTLC		16	mg/kg		5	3/27/2002	Lead	Soil	ATL
	1.5 m	539-180-5	2. STLC			mg/l				Lead	Soil	
	1.5 m	539-180-5	3. STLC-DI			mg/l				Lead	Soil	
	1.5 m	539-180-5	4. TCLP			mg/l				Lead	Soil	
	1.5 m	539-180-5	5. PH								Soil	
3/21/2002	surface	539-181-0	1. TTLC		320	mg/kg		5	3/27/2002	Lead	Soil	ATL
3/21/2002	surface	539-181-0	2. STLC		24	mg/l		0.2	4/5/2002	Lead	Soil	ATL
3/21/2002	surface	539-181-0	3. STLC-DI	ND		mg/l		0.2	4/15/2002	Lead	Soil	ATL
	surface	539-181-0	4. TCLP			mg/l				Lead	Soil	
	surface	539-181-0	5. PH								Soil	
3/21/2002	.3 m	539-181-1	1. TTLC		220	mg/kg		5	3/27/2002	Lead	Soil	ATL
3/21/2002	.3 m	539-181-1	2. STLC		14	mg/l		0.2	4/5/2002	Lead	Soil	ATL
3/21/2002	.3 m	539-181-1	3. STLC-DI	ND		mg/l		0.2	4/15/2002	Lead	Soil	ATL
	.3 m	539-181-1	4. TCLP			mg/l				Lead	Soil	
	.3 m	539-181-1	5. PH								Soil	
3/21/2002	.6 m	539-181-2	1. TTLC		69	mg/kg		5	3/27/2002	Lead	Soil	ATL
3/21/2002	.6 m	539-181-2	2. STLC		4.8	mg/l		0.2	4/5/2002	Lead	Soil	ATL
	.6 m	539-181-2	3. STLC-DI			mg/l				Lead	Soil	
	.6 m	539-181-2	4. TCLP			mg/l				Lead	Soil	
	.6 m	539-181-2	5. PH								Soil	
3/21/2002	.9 m	539-181-3	1. TTLC		64	mg/kg		5	3/27/2002	Lead	Soil	ATL
3/21/2002	.9 m	539-181-3	2. STLC		5.3	mg/l		0.2	4/5/2002	Lead	Soil	ATL
3/21/2002	.9 m	539-181-3	3. STLC-DI	ND		mg/l		0.2	4/15/2002	Lead	Soil	ATL
	.9 m	539-181-3	4. TCLP			mg/l				Lead	Soil	
3/21/2002	.9 m	539-181-3	5. PH		5.82			0.1	3/27/2002		Soil	ATL
	1.5 m	539-181-5	1. TTLC			mg/kg				Lead	Soil	
	1.5 m	539-181-5	2. STLC			mg/l				Lead	Soil	
	1.5 m	539-181-5	3. STLC-DI			mg/l				Lead	Soil	
	1.5 m	539-181-5	4. TCLP			mg/l				Lead	Soil	
	1.5 m	539-181-5	5. PH								Soil	
3/21/2002	surface	539-182-0	1. TTLC		56	mg/kg		5	3/27/2002	Lead	Soil	ATL
3/21/2002	surface	539-182-0	2. STLC		2.1	mg/l		0.2	4/5/2002	Lead	Soil	ATL
	surface	539-182-0	3. STLC-DI			mg/l				Lead	Soil	
	surface	539-182-0	4. TCLP			mg/l				Lead	Soil	
	surface	539-182-0	5. PH								Soil	
3/21/2002	.3 m	539-182-1	1. TTLC		10	mg/kg		5	3/27/2002	Lead	Soil	ATL
	.3 m	539-182-1	2. STLC			mg/l				Lead	Soil	

	.3 m	539-182-1	3. STLC-DI			mg/l				Lead	Soil	
	.3 m	539-182-1	4. TCLP			mg/l				Lead	Soil	
	.3 m	539-182-1	5. PH								Soil	
3/21/2002	.6 m	539-182-2	1. TTLC		8.8	mg/kg		5	3/27/2002	Lead	Soil	ATL
	.6 m	539-182-2	2. STLC			mg/l				Lead	Soil	
	.6 m	539-182-2	3. STLC-DI			mg/l				Lead	Soil	
	.6 m	539-182-2	4. TCLP			mg/l				Lead	Soil	
	.6 m	539-182-2	5. PH								Soil	
3/21/2002	.9 m	539-182-3	1. TTLC		8.4	mg/kg		5	3/27/2002	Lead	Soil	ATL
	.9 m	539-182-3	2. STLC			mg/l				Lead	Soil	
	.9 m	539-182-3	3. STLC-DI			mg/l				Lead	Soil	
	.9 m	539-182-3	4. TCLP			mg/l				Lead	Soil	
	.9 m	539-182-3	5. PH								Soil	
	1.5 m	539-182-5	1. TTLC			mg/kg				Lead	Soil	
	1.5 m	539-182-5	2. STLC			mg/l				Lead	Soil	
	1.5 m	539-182-5	3. STLC-DI			mg/l				Lead	Soil	
	1.5 m	539-182-5	4. TCLP			mg/l				Lead	Soil	
	1.5 m	539-182-5	5. PH								Soil	
3/21/2002	surface	539-183-0	1. TTLC		110	mg/kg		5	3/27/2002	Lead	Soil	ATL
3/21/2002	surface	539-183-0	2. STLC		5.2	mg/l		0.2	4/5/2002	Lead	Soil	ATL
3/21/2002	surface	539-183-0	3. STLC-DI	ND		mg/l		0.2	4/15/2002	Lead	Soil	ATL
	surface	539-183-0	4. TCLP			mg/l				Lead	Soil	
	surface	539-183-0	5. PH								Soil	
3/21/2002	.3 m	539-183-1	1. TTLC		26	mg/kg		5	3/27/2002	Lead	Soil	ATL
	.3 m	539-183-1	2. STLC			mg/l				Lead	Soil	
	.3 m	539-183-1	3. STLC-DI			mg/l				Lead	Soil	
	.3 m	539-183-1	4. TCLP			mg/l				Lead	Soil	
	.3 m	539-183-1	5. PH								Soil	
3/21/2002	.6 m	539-183-2	1. TTLC		5.6	mg/kg		5	3/27/2002	Lead	Soil	ATL
	.6 m	539-183-2	2. STLC			mg/l				Lead	Soil	
	.6 m	539-183-2	3. STLC-DI			mg/l				Lead	Soil	
	.6 m	539-183-2	4. TCLP			mg/l				Lead	Soil	
	.6 m	539-183-2	5. PH								Soil	
3/21/2002	.9 m	539-183-3	1. TTLC		5.5	mg/kg		5	3/27/2002	Lead	Soil	ATL
	.9 m	539-183-3	2. STLC			mg/l				Lead	Soil	
	.9 m	539-183-3	3. STLC-DI			mg/l				Lead	Soil	
	.9 m	539-183-3	4. TCLP			mg/l				Lead	Soil	
	.9 m	539-183-3	5. PH								Soil	

3/21/2002	1.5 m	539-183-5	1. TTLC	ND		mg/kg	5	3/27/2002	Lead	Soil	ATL
	1.5 m	539-183-5	2. STLC			mg/l			Lead	Soil	
	1.5 m	539-183-5	3. STLC-DI			mg/l			Lead	Soil	
	1.5 m	539-183-5	4. TCLP			mg/l			Lead	Soil	
	1.5 m	539-183-5	5. PH							Soil	
3/21/2002	surface	539-184-0	1. TTLC		47	mg/kg	5	3/27/2002	Lead	Soil	ATL
	surface	539-184-0	2. STLC			mg/l			Lead	Soil	
	surface	539-184-0	3. STLC-DI			mg/l			Lead	Soil	
	surface	539-184-0	4. TCLP			mg/l			Lead	Soil	
3/21/2002	surface	539-184-0	5. PH		5.16		0.1	3/27/2002		Soil	ATL
3/21/2002	.3 m	539-184-1	1. TTLC	ND		mg/kg	5	3/27/2002	Lead	Soil	ATL
	.3 m	539-184-1	2. STLC			mg/l			Lead	Soil	
	.3 m	539-184-1	3. STLC-DI			mg/l			Lead	Soil	
	.3 m	539-184-1	4. TCLP			mg/l			Lead	Soil	
	.3 m	539-184-1	5. PH							Soil	
3/21/2002	.6 m	539-184-2	1. TTLC	ND		mg/kg	5	3/27/2002	Lead	Soil	ATL
	.6 m	539-184-2	2. STLC			mg/l			Lead	Soil	
	.6 m	539-184-2	3. STLC-DI			mg/l			Lead	Soil	
	.6 m	539-184-2	4. TCLP			mg/l			Lead	Soil	
	.6 m	539-184-2	5. PH							Soil	
3/21/2002	.9 m	539-184-3	1. TTLC		5.7	mg/kg	5	3/27/2002	Lead	Soil	ATL
	.9 m	539-184-3	2. STLC			mg/l			Lead	Soil	
	.9 m	539-184-3	3. STLC-DI			mg/l			Lead	Soil	
	.9 m	539-184-3	4. TCLP			mg/l			Lead	Soil	
	.9 m	539-184-3	5. PH							Soil	
3/21/2002	1.5 m	539-184-5	1. TTLC		5.2	mg/kg	5	3/27/2002	Lead	Soil	ATL
	1.5 m	539-184-5	2. STLC			mg/l			Lead	Soil	
	1.5 m	539-184-5	3. STLC-DI			mg/l			Lead	Soil	
	1.5 m	539-184-5	4. TCLP			mg/l			Lead	Soil	
	1.5 m	539-184-5	5. PH							Soil	
3/21/2002	surface	539-185-0	1. TTLC		110	mg/kg	5	3/27/2002	Lead	Soil	ATL
3/21/2002	surface	539-185-0	2. STLC		8	mg/l	0.2	4/5/2002	Lead	Soil	ATL
3/21/2002	surface	539-185-0	3. STLC-DI	ND		mg/l	0.2	4/15/2002	Lead	Soil	ATL
	surface	539-185-0	4. TCLP			mg/l			Lead	Soil	
	surface	539-185-0	5. PH							Soil	
3/21/2002	.3 m	539-185-1	1. TTLC		13	mg/kg	5	3/27/2002	Lead	Soil	ATL
	.3 m	539-185-1	2. STLC			mg/l			Lead	Soil	
	.3 m	539-185-1	3. STLC-DI			mg/l			Lead	Soil	

	.3 m	539-185-1	4. TCLP			mg/l			Lead	Soil	
	.3 m	539-185-1	5. PH							Soil	
3/21/2002	.6 m	539-185-2	1. TTLC	ND		mg/kg	5	3/27/2002	Lead	Soil	ATL
	.6 m	539-185-2	2. STLC			mg/l			Lead	Soil	
	.6 m	539-185-2	3. STLC-DI			mg/l			Lead	Soil	
	.6 m	539-185-2	4. TCLP			mg/l			Lead	Soil	
	.6 m	539-185-2	5. PH							Soil	
3/21/2002	.9 m	539-185-3	1. TTLC		5.5	mg/kg	5	3/27/2002	Lead	Soil	ATL
	.9 m	539-185-3	2. STLC			mg/l			Lead	Soil	
	.9 m	539-185-3	3. STLC-DI			mg/l			Lead	Soil	
	.9 m	539-185-3	4. TCLP			mg/l			Lead	Soil	
	.9 m	539-185-3	5. PH							Soil	
3/21/2002	1.5 m	539-185-5	1. TTLC		5.7	mg/kg	5	3/27/2002	Lead	Soil	ATL
	1.5 m	539-185-5	2. STLC			mg/l			Lead	Soil	
	1.5 m	539-185-5	3. STLC-DI			mg/l			Lead	Soil	
	1.5 m	539-185-5	4. TCLP			mg/l			Lead	Soil	
	1.5 m	539-185-5	5. PH							Soil	
3/21/2002	surface	539-186-0	1. TTLC		48	mg/kg	5	3/27/2002	Lead	Soil	ATL
	surface	539-186-0	2. STLC			mg/l			Lead	Soil	
	surface	539-186-0	3. STLC-DI			mg/l			Lead	Soil	
	surface	539-186-0	4. TCLP			mg/l			Lead	Soil	
3/21/2002	surface	539-186-0	5. PH		6.06		0.1	3/27/2002		Soil	ATL
3/21/2002	.3 m	539-186-1	1. TTLC	ND		mg/kg	5	3/27/2002	Lead	Soil	ATL
	.3 m	539-186-1	2. STLC			mg/l			Lead	Soil	
	.3 m	539-186-1	3. STLC-DI			mg/l			Lead	Soil	
	.3 m	539-186-1	4. TCLP			mg/l			Lead	Soil	
	.3 m	539-186-1	5. PH							Soil	
3/21/2002	.6 m	539-186-2	1. TTLC	ND		mg/kg	5	3/27/2002	Lead	Soil	ATL
	.6 m	539-186-2	2. STLC			mg/l			Lead	Soil	
	.6 m	539-186-2	3. STLC-DI			mg/l			Lead	Soil	
	.6 m	539-186-2	4. TCLP			mg/l			Lead	Soil	
	.6 m	539-186-2	5. PH							Soil	
3/21/2002	.9 m	539-186-3	1. TTLC		6.1	mg/kg	5	3/27/2002	Lead	Soil	ATL
	.9 m	539-186-3	2. STLC			mg/l			Lead	Soil	
	.9 m	539-186-3	3. STLC-DI			mg/l			Lead	Soil	
	.9 m	539-186-3	4. TCLP			mg/l			Lead	Soil	
	.9 m	539-186-3	5. PH							Soil	
	1.5 m	539-186-5	1. TTLC			mg/kg			Lead	Soil	

	1.5 m	539-186-5	2. STLC			mg/l			Lead	Soil	
	1.5 m	539-186-5	3. STLC-DI			mg/l			Lead	Soil	
	1.5 m	539-186-5	4. TCLP			mg/l			Lead	Soil	
	1.5 m	539-186-5	5. PH							Soil	
3/21/2002	surface	539-187-0	1. TTLC		160	mg/kg	5	3/27/2002	Lead	Soil	ATL
3/21/2002	surface	539-187-0	2. STLC		7.6	mg/l	0.2	4/5/2002	Lead	Soil	ATL
3/21/2002	surface	539-187-0	3. STLC-DI	ND		mg/l	0.2	4/15/2002	Lead	Soil	ATL
	surface	539-187-0	4. TCLP			mg/l			Lead	Soil	
	surface	539-187-0	5. PH							Soil	
3/21/2002	.3 m	539-187-1	1. TTLC		20	mg/kg	5	3/27/2002	Lead	Soil	ATL
	.3 m	539-187-1	2. STLC			mg/l			Lead	Soil	
	.3 m	539-187-1	3. STLC-DI			mg/l			Lead	Soil	
	.3 m	539-187-1	4. TCLP			mg/l			Lead	Soil	
	.3 m	539-187-1	5. PH							Soil	
3/21/2002	.6 m	539-187-2	1. TTLC		6.1	mg/kg	5	3/27/2002	Lead	Soil	ATL
	.6 m	539-187-2	2. STLC			mg/l			Lead	Soil	
	.6 m	539-187-2	3. STLC-DI			mg/l			Lead	Soil	
	.6 m	539-187-2	4. TCLP			mg/l			Lead	Soil	
	.6 m	539-187-2	5. PH							Soil	
3/21/2002	.9 m	539-187-3	1. TTLC		24	mg/kg	5	3/27/2002	Lead	Soil	ATL
	.9 m	539-187-3	2. STLC			mg/l			Lead	Soil	
	.9 m	539-187-3	3. STLC-DI			mg/l			Lead	Soil	
	.9 m	539-187-3	4. TCLP			mg/l			Lead	Soil	
	.9 m	539-187-3	5. PH							Soil	
3/21/2002	1.5 m	539-187-5	1. TTLC	ND		mg/kg	5	3/27/2002	Lead	Soil	ATL
	1.5 m	539-187-5	2. STLC			mg/l			Lead	Soil	
	1.5 m	539-187-5	3. STLC-DI			mg/l			Lead	Soil	
	1.5 m	539-187-5	4. TCLP			mg/l			Lead	Soil	
	1.5 m	539-187-5	5. PH							Soil	
3/21/2002	surface	539-188-0	1. TTLC		360	mg/kg	5	3/27/2002	Lead	Soil	ATL
3/21/2002	surface	539-188-0	2. STLC		17	mg/l	0.2	4/5/2002	Lead	Soil	ATL
3/21/2002	surface	539-188-0	3. STLC-DI	ND		mg/l	0.2	4/15/2002	Lead	Soil	ATL
	surface	539-188-0	4. TCLP			mg/l			Lead	Soil	
	surface	539-188-0	5. PH							Soil	
3/21/2002	.3 m	539-188-1	1. TTLC		34	mg/kg	5	3/27/2002	Lead	Soil	ATL
	.3 m	539-188-1	2. STLC			mg/l			Lead	Soil	
	.3 m	539-188-1	3. STLC-DI			mg/l			Lead	Soil	
	.3 m	539-188-1	4. TCLP			mg/l			Lead	Soil	

3/21/2002	.3 m	539-188-1	5. PH		8.06		0.1	3/27/2002		Soil	ATL
3/21/2002	.6 m	539-188-2	1. TTLC		21	mg/kg	5	3/27/2002	Lead	Soil	ATL
	.6 m	539-188-2	2. STLC			mg/l			Lead	Soil	
	.6 m	539-188-2	3. STLC-DI			mg/l			Lead	Soil	
	.6 m	539-188-2	4. TCLP			mg/l			Lead	Soil	
	.6 m	539-188-2	5. PH							Soil	
3/21/2002	.9 m	539-188-3	1. TTLC		25	mg/kg	5	3/27/2002	Lead	Soil	ATL
	.9 m	539-188-3	2. STLC			mg/l			Lead	Soil	
	.9 m	539-188-3	3. STLC-DI			mg/l			Lead	Soil	
	.9 m	539-188-3	4. TCLP			mg/l			Lead	Soil	
	.9 m	539-188-3	5. PH							Soil	
3/21/2002	1.5 m	539-188-5	1. TTLC		12	mg/kg	5	3/27/2002	Lead	Soil	ATL
	1.5 m	539-188-5	2. STLC			mg/l			Lead	Soil	
	1.5 m	539-188-5	3. STLC-DI			mg/l			Lead	Soil	
	1.5 m	539-188-5	4. TCLP			mg/l			Lead	Soil	
	1.5 m	539-188-5	5. PH							Soil	
3/21/2002	surface	539-189-0	1. TTLC		310	mg/kg	5	3/27/2002	Lead	Soil	ATL
3/21/2002	surface	539-189-0	2. STLC		23	mg/l	0.2	4/5/2002	Lead	Soil	ATL
3/21/2002	surface	539-189-0	3. STLC-DI	ND		mg/l	0.2	4/15/2002	Lead	Soil	ATL
	surface	539-189-0	4. TCLP			mg/l			Lead	Soil	
	surface	539-189-0	5. PH							Soil	
3/21/2002	.3 m	539-189-1	1. TTLC		6.7	mg/kg	5	3/27/2002	Lead	Soil	ATL
	.3 m	539-189-1	2. STLC			mg/l			Lead	Soil	
	.3 m	539-189-1	3. STLC-DI			mg/l			Lead	Soil	
	.3 m	539-189-1	4. TCLP			mg/l			Lead	Soil	
	.3 m	539-189-1	5. PH							Soil	
3/21/2002	.6 m	539-189-2	1. TTLC		7.8	mg/kg	5	3/27/2002	Lead	Soil	ATL
	.6 m	539-189-2	2. STLC			mg/l			Lead	Soil	
	.6 m	539-189-2	3. STLC-DI			mg/l			Lead	Soil	
	.6 m	539-189-2	4. TCLP			mg/l			Lead	Soil	
	.6 m	539-189-2	5. PH							Soil	
3/21/2002	.9 m	539-189-3	1. TTLC		30	mg/kg	5	3/27/2002	Lead	Soil	ATL
	.9 m	539-189-3	2. STLC			mg/l			Lead	Soil	
	.9 m	539-189-3	3. STLC-DI			mg/l			Lead	Soil	
	.9 m	539-189-3	4. TCLP			mg/l			Lead	Soil	
	.9 m	539-189-3	5. PH							Soil	
	1.5 m	539-189-5	1. TTLC			mg/kg			Lead	Soil	
	1.5 m	539-189-5	2. STLC			mg/l			Lead	Soil	

	1.5 m	539-189-5	3. STLC-DI			mg/l				Lead	Soil	
	1.5 m	539-189-5	4. TCLP			mg/l				Lead	Soil	
	1.5 m	539-189-5	5. PH								Soil	
3/21/2002	surface	539-190-0	1. TTLC		190	mg/kg		5	3/27/2002	Lead	Soil	ATL
3/21/2002	surface	539-190-0	2. STLC		12	mg/l		0.2	4/5/2002	Lead	Soil	ATL
3/21/2002	surface	539-190-0	3. STLC-DI	ND		mg/l		0.2	4/15/2002	Lead	Soil	ATL
	surface	539-190-0	4. TCLP			mg/l				Lead	Soil	
	surface	539-190-0	5. PH								Soil	
3/21/2002	.3 m	539-190-1	1. TTLC		18	mg/kg		5	3/27/2002	Lead	Soil	ATL
	.3 m	539-190-1	2. STLC			mg/l				Lead	Soil	
	.3 m	539-190-1	3. STLC-DI			mg/l				Lead	Soil	
	.3 m	539-190-1	4. TCLP			mg/l				Lead	Soil	
	.3 m	539-190-1	5. PH								Soil	
3/21/2002	.6 m	539-190-2	1. TTLC	ND		mg/kg		5	3/27/2002	Lead	Soil	ATL
	.6 m	539-190-2	2. STLC			mg/l				Lead	Soil	
	.6 m	539-190-2	3. STLC-DI			mg/l				Lead	Soil	
	.6 m	539-190-2	4. TCLP			mg/l				Lead	Soil	
3/21/2002	.6 m	539-190-2	5. PH		7.7			0.1	3/27/2002		Soil	ATL
3/21/2002	.9 m	539-190-3	1. TTLC		5.9	mg/kg		5	3/27/2002	Lead	Soil	ATL
	.9 m	539-190-3	2. STLC			mg/l				Lead	Soil	
	.9 m	539-190-3	3. STLC-DI			mg/l				Lead	Soil	
	.9 m	539-190-3	4. TCLP			mg/l				Lead	Soil	
	.9 m	539-190-3	5. PH								Soil	
	1.5 m	539-190-5	1. TTLC			mg/kg				Lead	Soil	
	1.5 m	539-190-5	2. STLC			mg/l				Lead	Soil	
	1.5 m	539-190-5	3. STLC-DI			mg/l				Lead	Soil	
	1.5 m	539-190-5	4. TCLP			mg/l				Lead	Soil	
	1.5 m	539-190-5	5. PH								Soil	
3/21/2002	surface	539-191-0	1. TTLC		320	mg/kg		5	3/27/2002	Lead	Soil	ATL
3/21/2002	surface	539-191-0	2. STLC		10	mg/l		0.2	4/5/2002	Lead	Soil	ATL
3/21/2002	surface	539-191-0	3. STLC-DI	ND		mg/l		0.2	4/15/2002	Lead	Soil	ATL
	surface	539-191-0	4. TCLP			mg/l				Lead	Soil	
	surface	539-191-0	5. PH								Soil	
3/21/2002	.3 m	539-191-1	1. TTLC	ND		mg/kg		5	3/27/2002	Lead	Soil	ATL
	.3 m	539-191-1	2. STLC			mg/l				Lead	Soil	
	.3 m	539-191-1	3. STLC-DI			mg/l				Lead	Soil	
	.3 m	539-191-1	4. TCLP			mg/l				Lead	Soil	
	.3 m	539-191-1	5. PH								Soil	

3/21/2002	.6 m	539-191-2	1. TTLC	5.4	mg/kg	5	3/27/2002	Lead	Soil	ATL
	.6 m	539-191-2	2. STLC		mg/l			Lead	Soil	
	.6 m	539-191-2	3. STLC-DI		mg/l			Lead	Soil	
	.6 m	539-191-2	4. TCLP		mg/l			Lead	Soil	
	.6 m	539-191-2	5. PH						Soil	
3/21/2002	.9 m	539-191-3	1. TTLC	45	mg/kg	5	3/27/2002	Lead	Soil	ATL
	.9 m	539-191-3	2. STLC		mg/l			Lead	Soil	
	.9 m	539-191-3	3. STLC-DI		mg/l			Lead	Soil	
	.9 m	539-191-3	4. TCLP		mg/l			Lead	Soil	
	.9 m	539-191-3	5. PH						Soil	
	1.5 m	539-191-5	1. TTLC		mg/kg			Lead	Soil	
	1.5 m	539-191-5	2. STLC		mg/l			Lead	Soil	
	1.5 m	539-191-5	3. STLC-DI		mg/l			Lead	Soil	
	1.5 m	539-191-5	4. TCLP		mg/l			Lead	Soil	
	1.5 m	539-191-5	5. PH						Soil	
3/21/2002	surface	539-192-0	1. TTLC	2700	mg/kg	5	3/28/2002	Lead	Soil	ATL
	surface	539-192-0	2. STLC		mg/l			Lead	Soil	
	surface	539-192-0	3. STLC-DI		mg/l			Lead	Soil	
3/21/2002	surface	539-192-0	4. TCLP	8.4	mg/l	0.2	4/5/2002	Lead	Soil	ATL
	surface	539-192-0	5. PH						Soil	
3/21/2002	.3 m	539-192-1	1. TTLC	7.1	mg/kg	5	3/28/2002	Lead	Soil	ATL
	.3 m	539-192-1	2. STLC		mg/l			Lead	Soil	
	.3 m	539-192-1	3. STLC-DI		mg/l			Lead	Soil	
	.3 m	539-192-1	4. TCLP		mg/l			Lead	Soil	
	.3 m	539-192-1	5. PH						Soil	
3/21/2002	.6 m	539-192-2	1. TTLC	980	mg/kg	5	3/28/2002	Lead	Soil	ATL
3/21/2002	.6 m	539-192-2	2. STLC	120	mg/l	0.2	4/5/2002	Lead	Soil	ATL
3/21/2002	.6 m	539-192-2	3. STLC-DI	5.1	mg/l	0.2	4/11/2002	Lead	Soil	ATL
	.6 m	539-192-2	4. TCLP		mg/l			Lead	Soil	
	.6 m	539-192-2	5. PH						Soil	
3/21/2002	.9 m	539-192-3	1. TTLC	1800	mg/kg	5	3/28/2002	Lead	Soil	ATL
	.9 m	539-192-3	2. STLC		mg/l			Lead	Soil	
	.9 m	539-192-3	3. STLC-DI		mg/l			Lead	Soil	
3/21/2002	.9 m	539-192-3	4. TCLP	6.1	mg/l	0.2	4/5/2002	Lead	Soil	ATL
	.9 m	539-192-3	5. PH						Soil	
	1.5 m	539-192-5	1. TTLC		mg/kg			Lead	Soil	
	1.5 m	539-192-5	2. STLC		mg/l			Lead	Soil	
	1.5 m	539-192-5	3. STLC-DI		mg/l			Lead	Soil	

	1.5 m	539-192-5	4. TCLP			mg/l			Lead	Soil	
	1.5 m	539-192-5	5. PH							Soil	
3/21/2002	surface	539-193-0	1. TTLC		530	mg/kg	5	3/28/2002	Lead	Soil	ATL
3/21/2002	surface	539-193-0	2. STLC		66	mg/l	0.2	4/5/2002	Lead	Soil	ATL
3/21/2002	surface	539-193-0	3. STLC-DI	ND		mg/l	0.2	4/11/2002	Lead	Soil	ATL
	surface	539-193-0	4. TCLP			mg/l			Lead	Soil	
3/21/2002	surface	539-193-0	5. PH		6.56		0.1			Soil	
3/21/2002	.3 m	539-193-1	1. TTLC		710	mg/kg	5	3/28/2002	Lead	Soil	ATL
3/21/2002	.3 m	539-193-1	2. STLC		36	mg/l	0.2	4/5/2002	Lead	Soil	ATL
3/21/2002	.3 m	539-193-1	3. STLC-DI	ND		mg/l	0.2	4/11/2002	Lead	Soil	ATL
	.3 m	539-193-1	4. TCLP			mg/l			Lead	Soil	
	.3 m	539-193-1	5. PH							Soil	
3/21/2002	.6 m	539-193-2	1. TTLC		650	mg/kg	5	3/28/2002	Lead	Soil	ATL
3/21/2002	.6 m	539-193-2	2. STLC		40	mg/l	0.2	4/5/2002	Lead	Soil	ATL
3/21/2002	.6 m	539-193-2	3. STLC-DI	ND		mg/l	0.2	4/11/2002	Lead	Soil	ATL
	.6 m	539-193-2	4. TCLP			mg/l			Lead	Soil	
	.6 m	539-193-2	5. PH							Soil	
3/21/2002	.9 m	539-193-3	1. TTLC		38	mg/kg	5	3/28/2002	Lead	Soil	ATL
	.9 m	539-193-3	2. STLC			mg/l			Lead	Soil	
	.9 m	539-193-3	3. STLC-DI			mg/l			Lead	Soil	
	.9 m	539-193-3	4. TCLP			mg/l			Lead	Soil	
	.9 m	539-193-3	5. PH							Soil	
	1.5 m	539-193-5	1. TTLC			mg/kg			Lead	Soil	
	1.5 m	539-193-5	2. STLC			mg/l			Lead	Soil	
	1.5 m	539-193-5	3. STLC-DI			mg/l			Lead	Soil	
	1.5 m	539-193-5	4. TCLP			mg/l			Lead	Soil	
	1.5 m	539-193-5	5. PH							Soil	
3/21/2002	surface	539-194-0	1. TTLC		380	mg/kg	5	3/28/2002	Lead	Soil	ATL
3/21/2002	surface	539-194-0	2. STLC		26	mg/l	0.2	4/5/2002	Lead	Soil	ATL
3/21/2002	surface	539-194-0	3. STLC-DI	ND		mg/l	0.2	4/11/2002	Lead	Soil	ATL
	surface	539-194-0	4. TCLP			mg/l			Lead	Soil	
	surface	539-194-0	5. PH							Soil	
3/21/2002	.3 m	539-194-1	1. TTLC		120	mg/kg	5	3/28/2002	Lead	Soil	ATL
3/21/2002	.3 m	539-194-1	2. STLC		11	mg/l	0.2	4/5/2002	Lead	Soil	ATL
3/21/2002	.3 m	539-194-1	3. STLC-DI	ND		mg/l	0.2	4/11/2002	Lead	Soil	ATL
	.3 m	539-194-1	4. TCLP			mg/l			Lead	Soil	
	.3 m	539-194-1	5. PH							Soil	
3/21/2002	.6 m	539-194-2	1. TTLC		53	mg/kg	5	3/28/2002	Lead	Soil	ATL

3/21/2002	.6 m	539-194-2	2. STLC		0.67	mg/l	0.2	4/5/2002	Lead	Soil	ATL
	.6 m	539-194-2	3. STLC-DI			mg/l			Lead	Soil	
	.6 m	539-194-2	4. TCLP			mg/l			Lead	Soil	
	.6 m	539-194-2	5. PH							Soil	
	.9 m	539-194-3	1. TTLC			mg/kg			Lead	Soil	
	.9 m	539-194-3	2. STLC			mg/l			Lead	Soil	
	.9 m	539-194-3	3. STLC-DI			mg/l			Lead	Soil	
	.9 m	539-194-3	4. TCLP			mg/l			Lead	Soil	
	.9 m	539-194-3	5. PH							Soil	
	1.5 m	539-194-5	1. TTLC			mg/kg			Lead	Soil	
	1.5 m	539-194-5	2. STLC			mg/l			Lead	Soil	
	1.5 m	539-194-5	3. STLC-DI			mg/l			Lead	Soil	
	1.5 m	539-194-5	4. TCLP			mg/l			Lead	Soil	
	1.5 m	539-194-5	5. PH							Soil	
3/21/2002	surface	539-195-0	1. TTLC		1400	mg/kg	5	3/28/2002	Lead	Soil	ATL
	surface	539-195-0	2. STLC			mg/l			Lead	Soil	
	surface	539-195-0	3. STLC-DI			mg/l			Lead	Soil	
3/21/2002	surface	539-195-0	4. TCLP		4.8	mg/l	0.2	4/5/2002	Lead	Soil	ATL
	surface	539-195-0	5. PH							Soil	
3/21/2002	.3 m	539-195-1	1. TTLC		190	mg/kg	5	3/28/2002	Lead	Soil	ATL
3/21/2002	.3 m	539-195-1	2. STLC		14	mg/l	0.2	4/5/2002	Lead	Soil	ATL
3/21/2002	.3 m	539-195-1	3. STLC-DI	ND		mg/l	0.2	4/11/2002	Lead	Soil	ATL
	.3 m	539-195-1	4. TCLP			mg/l			Lead	Soil	
	.3 m	539-195-1	5. PH							Soil	
3/21/2002	.6 m	539-195-2	1. TTLC		12	mg/kg	5	3/28/2002	Lead	Soil	ATL
	.6 m	539-195-2	2. STLC			mg/l			Lead	Soil	
	.6 m	539-195-2	3. STLC-DI			mg/l			Lead	Soil	
	.6 m	539-195-2	4. TCLP			mg/l			Lead	Soil	
	.6 m	539-195-2	5. PH							Soil	
3/21/2002	.9 m	539-195-3	1. TTLC		65	mg/kg	5	3/28/2002	Lead	Soil	ATL
3/21/2002	.9 m	539-195-3	2. STLC		5.3	mg/l	0.2	4/5/2002	Lead	Soil	ATL
3/21/2002	.9 m	539-195-3	3. STLC-DI	ND		mg/l	0.2	4/11/2002	Lead	Soil	ATL
	.9 m	539-195-3	4. TCLP			mg/l			Lead	Soil	
3/21/2002	.9 m	539-195-3	5. PH		7.87		0.1	3/28/2002		Soil	ATL
	1.5 m	539-195-5	1. TTLC			mg/kg			Lead	Soil	
	1.5 m	539-195-5	2. STLC			mg/l			Lead	Soil	
	1.5 m	539-195-5	3. STLC-DI			mg/l			Lead	Soil	
	1.5 m	539-195-5	4. TCLP			mg/l			Lead	Soil	

	1.5 m	539-195-5	5. PH								Soil	
3/21/2002	surface	539-196-0	1. TTLC		2100	mg/kg		5	3/28/2002	Lead	Soil	ATL
	surface	539-196-0	2. STLC			mg/l				Lead	Soil	
	surface	539-196-0	3. STLC-DI			mg/l				Lead	Soil	
3/21/2002	surface	539-196-0	4. TCLP		13	mg/l		0.2	4/5/2002	Lead	Soil	ATL
	surface	539-196-0	5. PH								Soil	
3/21/2002	.3 m	539-196-1	1. TTLC		80	mg/kg		5	3/28/2002	Lead	Soil	ATL
3/21/2002	.3 m	539-196-1	2. STLC		25	mg/l		0.2	4/5/2002	Lead	Soil	ATL
3/21/2002	.3 m	539-196-1	3. STLC-DI		1.1	mg/l		0.2	4/11/2002	Lead	Soil	ATL
	.3 m	539-196-1	4. TCLP			mg/l				Lead	Soil	
	.3 m	539-196-1	5. PH								Soil	
3/21/2002	.6 m	539-196-2	1. TTLC		9.1	mg/kg		5	3/28/2002	Lead	Soil	ATL
	.6 m	539-196-2	2. STLC			mg/l				Lead	Soil	
	.6 m	539-196-2	3. STLC-DI			mg/l				Lead	Soil	
	.6 m	539-196-2	4. TCLP			mg/l				Lead	Soil	
	.6 m	539-196-2	5. PH								Soil	
3/21/2002	.9 m	539-196-3	1. TTLC		7.5	mg/kg		5	3/28/2002	Lead	Soil	ATL
	.9 m	539-196-3	2. STLC			mg/l				Lead	Soil	
	.9 m	539-196-3	3. STLC-DI			mg/l				Lead	Soil	
	.9 m	539-196-3	4. TCLP			mg/l				Lead	Soil	
	.9 m	539-196-3	5. PH								Soil	
3/21/2002	1.5 m	539-196-5	1. TTLC		49	mg/kg		5	3/28/2002	Lead	Soil	ATL
	1.5 m	539-196-5	2. STLC			mg/l				Lead	Soil	
	1.5 m	539-196-5	3. STLC-DI			mg/l				Lead	Soil	
	1.5 m	539-196-5	4. TCLP			mg/l				Lead	Soil	
	1.5 m	539-196-5	5. PH								Soil	
3/21/2002	surface	539-197-0	1. TTLC		1100	mg/kg		5	3/28/2002	Lead	Soil	ATL
	surface	539-197-0	2. STLC			mg/l				Lead	Soil	
	surface	539-197-0	3. STLC-DI			mg/l				Lead	Soil	
3/21/2002	surface	539-197-0	4. TCLP		5.2	mg/l		0.2	4/5/2002	Lead	Soil	ATL
	surface	539-197-0	5. PH								Soil	
3/21/2002	.3 m	539-197-1	1. TTLC		340	mg/kg		5	3/28/2002	Lead	Soil	ATL
3/21/2002	.3 m	539-197-1	2. STLC		13	mg/l		0.2	4/5/2002	Lead	Soil	ATL
3/21/2002	.3 m	539-197-1	3. STLC-DI	ND		mg/l		0.2	4/11/2002	Lead	Soil	ATL
	.3 m	539-197-1	4. TCLP			mg/l				Lead	Soil	
	.3 m	539-197-1	5. PH								Soil	
3/21/2002	.6 m	539-197-2	1. TTLC		14	mg/kg		5	3/28/2002	Lead	Soil	ATL
	.6 m	539-197-2	2. STLC			mg/l				Lead	Soil	

	.6 m	539-197-2	3. STLC-DI			mg/l				Lead	Soil	
	.6 m	539-197-2	4. TCLP			mg/l				Lead	Soil	
	.6 m	539-197-2	5. PH								Soil	
3/21/2002	.9 m	539-197-3	1. TTLC		26	mg/kg		5	3/28/2002	Lead	Soil	ATL
	.9 m	539-197-3	2. STLC			mg/l				Lead	Soil	
	.9 m	539-197-3	3. STLC-DI			mg/l				Lead	Soil	
	.9 m	539-197-3	4. TCLP			mg/l				Lead	Soil	
	.9 m	539-197-3	5. PH								Soil	
	1.5 m	539-197-5	1. TTLC			mg/kg				Lead	Soil	
	1.5 m	539-197-5	2. STLC			mg/l				Lead	Soil	
	1.5 m	539-197-5	3. STLC-DI			mg/l				Lead	Soil	
	1.5 m	539-197-5	4. TCLP			mg/l				Lead	Soil	
	1.5 m	539-197-5	5. PH								Soil	
3/21/2002	surface	539-198-0	1. TTLC		410	mg/kg		5	3/28/2002	Lead	Soil	ATL
3/21/2002	surface	539-198-0	2. STLC		29	mg/l		0.2	4/5/2002	Lead	Soil	ATL
3/21/2002	surface	539-198-0	3. STLC-DI	ND		mg/l		0.2	4/11/2002	Lead	Soil	ATL
	surface	539-198-0	4. TCLP			mg/l				Lead	Soil	
	surface	539-198-0	5. PH								Soil	
3/21/2002	.3 m	539-198-1	1. TTLC		41	mg/kg		5	3/28/2002	Lead	Soil	ATL
	.3 m	539-198-1	2. STLC			mg/l				Lead	Soil	
	.3 m	539-198-1	3. STLC-DI			mg/l				Lead	Soil	
	.3 m	539-198-1	4. TCLP			mg/l				Lead	Soil	
	.3 m	539-198-1	5. PH								Soil	
	.6 m	539-198-2	1. TTLC			mg/kg				Lead	Soil	
	.6 m	539-198-2	2. STLC			mg/l				Lead	Soil	
	.6 m	539-198-2	3. STLC-DI			mg/l				Lead	Soil	
	.6 m	539-198-2	4. TCLP			mg/l				Lead	Soil	
	.6 m	539-198-2	5. PH								Soil	
	.9 m	539-198-3	1. TTLC			mg/kg				Lead	Soil	
	.9 m	539-198-3	2. STLC			mg/l				Lead	Soil	
	.9 m	539-198-3	3. STLC-DI			mg/l				Lead	Soil	
	.9 m	539-198-3	4. TCLP			mg/l				Lead	Soil	
	.9 m	539-198-3	5. PH								Soil	
	1.5 m	539-198-5	1. TTLC			mg/kg				Lead	Soil	
	1.5 m	539-198-5	2. STLC			mg/l				Lead	Soil	
	1.5 m	539-198-5	3. STLC-DI			mg/l				Lead	Soil	
	1.5 m	539-198-5	4. TCLP			mg/l				Lead	Soil	
	1.5 m	539-198-5	5. PH								Soil	

3/21/2002	surface	539-199-0	1. TTLC		160	mg/kg	5	3/28/2002	Lead	Soil	ATL
3/21/2002	surface	539-199-0	2. STLC		9.2	mg/l	0.2	4/5/2002	Lead	Soil	ATL
3/21/2002	surface	539-199-0	3. STLC-DI	ND		mg/l	0.2	4/11/2002	Lead	Soil	ATL
	surface	539-199-0	4. TCLP			mg/l			Lead	Soil	
3/21/2002	surface	539-199-0	5. PH		7.93		0.1	3/28/2002		Soil	ATL
3/21/2002	.3 m	539-199-1	1. TTLC		11	mg/kg	5	3/28/2002	Lead	Soil	ATL
	.3 m	539-199-1	2. STLC			mg/l			Lead	Soil	
	.3 m	539-199-1	3. STLC-DI			mg/l			Lead	Soil	
	.3 m	539-199-1	4. TCLP			mg/l			Lead	Soil	
	.3 m	539-199-1	5. PH							Soil	
3/21/2002	.6 m	539-199-2	1. TTLC		9.2	mg/kg	5	3/28/2002	Lead	Soil	ATL
	.6 m	539-199-2	2. STLC			mg/l			Lead	Soil	
	.6 m	539-199-2	3. STLC-DI			mg/l			Lead	Soil	
	.6 m	539-199-2	4. TCLP			mg/l			Lead	Soil	
	.6 m	539-199-2	5. PH							Soil	
3/21/2002	.9 m	539-199-3	1. TTLC		250	mg/kg	5	3/28/2002	Lead	Soil	ATL
3/21/2002	.9 m	539-199-3	2. STLC		14	mg/l	0.2	4/5/2002	Lead	Soil	ATL
3/21/2002	.9 m	539-199-3	3. STLC-DI	ND		mg/l	0.2	4/11/2002	Lead	Soil	ATL
	.9 m	539-199-3	4. TCLP			mg/l			Lead	Soil	
	.9 m	539-199-3	5. PH							Soil	
	1.5 m	539-199-5	1. TTLC			mg/kg			Lead	Soil	
	1.5 m	539-199-5	2. STLC			mg/l			Lead	Soil	
	1.5 m	539-199-5	3. STLC-DI			mg/l			Lead	Soil	
	1.5 m	539-199-5	4. TCLP			mg/l			Lead	Soil	
	1.5 m	539-199-5	5. PH							Soil	
3/21/2002	surface	539-200-0	1. TTLC		200	mg/kg	5	3/28/2002	Lead	Soil	ATL
3/21/2002	surface	539-200-0	2. STLC		5.7	mg/l	0.2	4/5/2002	Lead	Soil	ATL
3/21/2002	surface	539-200-0	3. STLC-DI	ND		mg/l	0.2	4/11/2002	Lead	Soil	ATL
	surface	539-200-0	4. TCLP			mg/l			Lead	Soil	
	surface	539-200-0	5. PH							Soil	
3/21/2002	.3 m	539-200-1	1. TTLC		190	mg/kg	5	3/28/2002	Lead	Soil	ATL
3/21/2002	.3 m	539-200-1	2. STLC		9.6	mg/l	0.2	4/5/2002	Lead	Soil	ATL
3/21/2002	.3 m	539-200-1	3. STLC-DI	ND		mg/l	0.2	4/11/2002	Lead	Soil	ATL
	.3 m	539-200-1	4. TCLP			mg/l			Lead	Soil	
	.3 m	539-200-1	5. PH							Soil	
3/21/2002	.6 m	539-200-2	1. TTLC		24	mg/kg	5	3/28/2002	Lead	Soil	ATL
	.6 m	539-200-2	2. STLC			mg/l			Lead	Soil	
	.6 m	539-200-2	3. STLC-DI			mg/l			Lead	Soil	

	.6 m	539-200-2	4. TCLP			mg/l				Lead	Soil	
	.6 m	539-200-2	5. PH								Soil	
3/21/2002	.9 m	539-200-3	1. TTLC		13	mg/kg		5	3/28/2002	Lead	Soil	ATL
	.9 m	539-200-3	2. STLC			mg/l				Lead	Soil	
	.9 m	539-200-3	3. STLC-DI			mg/l				Lead	Soil	
	.9 m	539-200-3	4. TCLP			mg/l				Lead	Soil	
	.9 m	539-200-3	5. PH								Soil	
	1.5 m	539-200-5	1. TTLC			mg/kg				Lead	Soil	
	1.5 m	539-200-5	2. STLC			mg/l				Lead	Soil	
	1.5 m	539-200-5	3. STLC-DI			mg/l				Lead	Soil	
	1.5 m	539-200-5	4. TCLP			mg/l				Lead	Soil	
	1.5 m	539-200-5	5. PH								Soil	
3/21/2002	surface	539-201-0	1. TTLC		450	mg/kg		5	3/28/2002	Lead	Soil	ATL
3/21/2002	surface	539-201-0	2. STLC		58	mg/l		0.2	4/5/2002	Lead	Soil	ATL
3/21/2002	surface	539-201-0	3. STLC-DI	ND		mg/l		0.2	4/11/2002	Lead	Soil	ATL
	surface	539-201-0	4. TCLP			mg/l				Lead	Soil	
	surface	539-201-0	5. PH								Soil	
3/21/2002	.3 m	539-201-1	1. TTLC		570	mg/kg		5	3/28/2002	Lead	Soil	ATL
3/21/2002	.3 m	539-201-1	2. STLC		26	mg/l		0.2	4/5/2002	Lead	Soil	ATL
3/21/2002	.3 m	539-201-1	3. STLC-DI	ND		mg/l		0.2	4/11/2002	Lead	Soil	ATL
	.3 m	539-201-1	4. TCLP			mg/l				Lead	Soil	
3/21/2002	.3 m	539-201-1	5. PH		8.43			0.1	3/28/2002		Soil	ATL
3/21/2002	.6 m	539-201-2	1. TTLC		300	mg/kg		5	3/28/2002	Lead	Soil	ATL
3/21/2002	.6 m	539-201-2	2. STLC		25	mg/l		0.2	4/5/2002	Lead	Soil	ATL
3/21/2002	.6 m	539-201-2	3. STLC-DI	ND		mg/l		0.2	4/11/2002	Lead	Soil	ATL
	.6 m	539-201-2	4. TCLP			mg/l				Lead	Soil	
	.6 m	539-201-2	5. PH								Soil	
3/21/2002	.9 m	539-201-3	1. TTLC		340	mg/kg		5	3/28/2002	Lead	Soil	ATL
3/21/2002	.9 m	539-201-3	2. STLC		36	mg/l		0.2	4/5/2002	Lead	Soil	ATL
3/21/2002	.9 m	539-201-3	3. STLC-DI	ND		mg/l		0.2	4/11/2002	Lead	Soil	ATL
	.9 m	539-201-3	4. TCLP			mg/l				Lead	Soil	
	.9 m	539-201-3	5. PH								Soil	
	1.5 m	539-201-5	1. TTLC			mg/kg				Lead	Soil	
	1.5 m	539-201-5	2. STLC			mg/l				Lead	Soil	
	1.5 m	539-201-5	3. STLC-DI			mg/l				Lead	Soil	
	1.5 m	539-201-5	4. TCLP			mg/l				Lead	Soil	
	1.5 m	539-201-5	5. PH								Soil	
3/21/2002	surface	539-202-0	1. TTLC		69	mg/kg		5	3/28/2002	Lead	Soil	ATL

3/21/2002	surface	539-202-0	2. STLC	2.9	mg/l	0.2	4/5/2002	Lead	Soil	ATL
	surface	539-202-0	3. STLC-DI		mg/l			Lead	Soil	
	surface	539-202-0	4. TCLP		mg/l			Lead	Soil	
	surface	539-202-0	5. PH						Soil	
3/21/2002	.3 m	539-202-1	1. TTLC	16	mg/kg	5	3/28/2002	Lead	Soil	ATL
	.3 m	539-202-1	2. STLC		mg/l			Lead	Soil	
	.3 m	539-202-1	3. STLC-DI		mg/l			Lead	Soil	
	.3 m	539-202-1	4. TCLP		mg/l			Lead	Soil	
	.3 m	539-202-1	5. PH						Soil	
3/21/2002	.6 m	539-202-2	1. TTLC	32	mg/kg	5	3/28/2002	Lead	Soil	ATL
	.6 m	539-202-2	2. STLC		mg/l			Lead	Soil	
	.6 m	539-202-2	3. STLC-DI		mg/l			Lead	Soil	
	.6 m	539-202-2	4. TCLP		mg/l			Lead	Soil	
	.6 m	539-202-2	5. PH						Soil	
3/21/2002	.9 m	539-202-3	1. TTLC	15	mg/kg	5	3/28/2002	Lead	Soil	ATL
	.9 m	539-202-3	2. STLC		mg/l			Lead	Soil	
	.9 m	539-202-3	3. STLC-DI		mg/l			Lead	Soil	
	.9 m	539-202-3	4. TCLP		mg/l			Lead	Soil	
	.9 m	539-202-3	5. PH						Soil	
	1.5 m	539-202-5	1. TTLC		mg/kg			Lead	Soil	
	1.5 m	539-202-5	2. STLC		mg/l			Lead	Soil	
	1.5 m	539-202-5	3. STLC-DI		mg/l			Lead	Soil	
	1.5 m	539-202-5	4. TCLP		mg/l			Lead	Soil	
	1.5 m	539-202-5	5. PH						Soil	
3/21/2002	surface	539-203-0	1. TTLC	63	mg/kg	5	3/28/2002	Lead	Soil	ATL
3/21/2002	surface	539-203-0	2. STLC	3.9	mg/l	0.2	4/5/2002	Lead	Soil	ATL
	surface	539-203-0	3. STLC-DI		mg/l			Lead	Soil	
	surface	539-203-0	4. TCLP		mg/l			Lead	Soil	
	surface	539-203-0	5. PH						Soil	
3/21/2002	.3 m	539-203-1	1. TTLC	29	mg/kg	5	3/28/2002	Lead	Soil	ATL
	.3 m	539-203-1	2. STLC		mg/l			Lead	Soil	
	.3 m	539-203-1	3. STLC-DI		mg/l			Lead	Soil	
	.3 m	539-203-1	4. TCLP		mg/l			Lead	Soil	
	.3 m	539-203-1	5. PH						Soil	
3/21/2002	.6 m	539-203-2	1. TTLC	18	mg/kg	5	3/28/2002	Lead	Soil	ATL
	.6 m	539-203-2	2. STLC		mg/l			Lead	Soil	
	.6 m	539-203-2	3. STLC-DI		mg/l			Lead	Soil	
	.6 m	539-203-2	4. TCLP		mg/l			Lead	Soil	

	.6 m	539-203-2	5. PH								Soil	
	.9 m	539-203-3	1. TTLC			mg/kg				Lead	Soil	
	.9 m	539-203-3	2. STLC			mg/l				Lead	Soil	
	.9 m	539-203-3	3. STLC-DI			mg/l				Lead	Soil	
	.9 m	539-203-3	4. TCLP			mg/l				Lead	Soil	
	.9 m	539-203-3	5. PH								Soil	
	1.5 m	539-203-5	1. TTLC			mg/kg				Lead	Soil	
	1.5 m	539-203-5	2. STLC			mg/l				Lead	Soil	
	1.5 m	539-203-5	3. STLC-DI			mg/l				Lead	Soil	
	1.5 m	539-203-5	4. TCLP			mg/l				Lead	Soil	
	1.5 m	539-203-5	5. PH								Soil	
3/21/2002	surface	539-204-0	1. TTLC		140	mg/kg	5	3/28/2002		Lead	Soil	ATL
3/21/2002	surface	539-204-0	2. STLC		17	mg/l	0.2	4/5/2002		Lead	Soil	ATL
3/21/2002	surface	539-204-0	3. STLC-DI	ND		mg/l				Lead	Soil	
	surface	539-204-0	4. TCLP			mg/l				Lead	Soil	
3/21/2002	surface	539-204-0	5. PH		6.51		0.1	3/28/2002			Soil	ATL
3/21/2002	.3 m	539-204-1	1. TTLC		47	mg/kg	5	3/28/2002		Lead	Soil	ATL
	.3 m	539-204-1	2. STLC			mg/l				Lead	Soil	
	.3 m	539-204-1	3. STLC-DI			mg/l				Lead	Soil	
	.3 m	539-204-1	4. TCLP			mg/l				Lead	Soil	
	.3 m	539-204-1	5. PH								Soil	
3/21/2002	.6 m	539-204-2	1. TTLC		26	mg/kg	5	3/28/2002		Lead	Soil	ATL
	.6 m	539-204-2	2. STLC			mg/l				Lead	Soil	
	.6 m	539-204-2	3. STLC-DI			mg/l				Lead	Soil	
	.6 m	539-204-2	4. TCLP			mg/l				Lead	Soil	
	.6 m	539-204-2	5. PH								Soil	
3/21/2002	.9 m	539-204-3	1. TTLC		13	mg/kg	5	3/28/2002		Lead	Soil	ATL
	.9 m	539-204-3	2. STLC			mg/l				Lead	Soil	
	.9 m	539-204-3	3. STLC-DI			mg/l				Lead	Soil	
	.9 m	539-204-3	4. TCLP			mg/l				Lead	Soil	
	.9 m	539-204-3	5. PH								Soil	
	1.5 m	539-204-5	1. TTLC			mg/kg				Lead	Soil	
	1.5 m	539-204-5	2. STLC			mg/l				Lead	Soil	
	1.5 m	539-204-5	3. STLC-DI			mg/l				Lead	Soil	
	1.5 m	539-204-5	4. TCLP			mg/l				Lead	Soil	
	1.5 m	539-204-5	5. PH								Soil	
3/21/2002	surface	539-205-0	1. TTLC		55	mg/kg	5	3/28/2002		Lead	Soil	ATL
3/21/2002	surface	539-205-0	2. STLC		3.4	mg/l	0.2	4/5/2002		Lead	Soil	ATL

	surface	539-205-0	3. STLC-DI			mg/l				Lead	Soil	
	surface	539-205-0	4. TCLP			mg/l				Lead	Soil	
	surface	539-205-0	5. PH								Soil	
3/21/2002	.3 m	539-205-1	1. TTLC		81	mg/kg		5	3/28/2002	Lead	Soil	ATL
3/21/2002	.3 m	539-205-1	2. STLC		4.9	mg/l		0.2	4/5/2002	Lead	Soil	ATL
	.3 m	539-205-1	3. STLC-DI			mg/l				Lead	Soil	
	.3 m	539-205-1	4. TCLP			mg/l				Lead	Soil	
	.3 m	539-205-1	5. PH								Soil	
3/21/2002	.6 m	539-205-2	1. TTLC		22	mg/kg		5	3/28/2002	Lead	Soil	ATL
	.6 m	539-205-2	2. STLC			mg/l				Lead	Soil	
	.6 m	539-205-2	3. STLC-DI			mg/l				Lead	Soil	
	.6 m	539-205-2	4. TCLP			mg/l				Lead	Soil	
	.6 m	539-205-2	5. PH								Soil	
3/21/2002	.9 m	539-205-3	1. TTLC		31	mg/kg		5	3/28/2002	Lead	Soil	ATL
	.9 m	539-205-3	2. STLC			mg/l				Lead	Soil	
	.9 m	539-205-3	3. STLC-DI			mg/l				Lead	Soil	
	.9 m	539-205-3	4. TCLP			mg/l				Lead	Soil	
	.9 m	539-205-3	5. PH								Soil	
	1.5 m	539-205-5	1. TTLC			mg/kg				Lead	Soil	
	1.5 m	539-205-5	2. STLC			mg/l				Lead	Soil	
	1.5 m	539-205-5	3. STLC-DI			mg/l				Lead	Soil	
	1.5 m	539-205-5	4. TCLP			mg/l				Lead	Soil	
	1.5 m	539-205-5	5. PH								Soil	
3/21/2002	surface	539-206-0	1. TTLC		960	mg/kg		5	3/28/2002	Lead	Soil	ATL
3/21/2002	surface	539-206-0	2. STLC		51	mg/l		0.2	4/5/2002	Lead	Soil	ATL
3/21/2002	surface	539-206-0	3. STLC-DI	ND		mg/l		0.2	4/11/2002	Lead	Soil	ATL
	surface	539-206-0	4. TCLP			mg/l				Lead	Soil	
	surface	539-206-0	5. PH								Soil	
3/21/2002	.3 m	539-206-1	1. TTLC		820	mg/kg		5	3/28/2002	Lead	Soil	ATL
3/21/2002	.3 m	539-206-1	2. STLC		57	mg/l		0.2	4/5/2002	Lead	Soil	ATL
3/21/2002	.3 m	539-206-1	3. STLC-DI	ND		mg/l		0.2	4/11/2002	Lead	Soil	ATL
	.3 m	539-206-1	4. TCLP			mg/l				Lead	Soil	
	.3 m	539-206-1	5. PH								Soil	
3/21/2002	.6 m	539-206-2	1. TTLC		210	mg/kg		5	3/28/2002	Lead	Soil	ATL
3/21/2002	.6 m	539-206-2	2. STLC		8.9	mg/l		0.2	4/5/2002	Lead	Soil	ATL
3/21/2002	.6 m	539-206-2	3. STLC-DI	ND		mg/l		0.2	4/11/2002	Lead	Soil	ATL
	.6 m	539-206-2	4. TCLP			mg/l				Lead	Soil	
3/21/2002	.6 m	539-206-2	5. PH		6.62			0.1	3/28/2002		Soil	ATL

3/21/2002	.9 m	539-206-3	1. TTLC		320	mg/kg	5	3/28/2002	Lead	Soil	ATL
3/21/2002	.9 m	539-206-3	2. STLC		26	mg/l	0.2	4/5/2002	Lead	Soil	ATL
3/21/2002	.9 m	539-206-3	3. STLC-DI	ND		mg/l	0.2	4/11/2002	Lead	Soil	ATL
	.9 m	539-206-3	4. TCLP			mg/l			Lead	Soil	
	.9 m	539-206-3	5. PH							Soil	
	1.5 m	539-206-5	1. TTLC			mg/kg			Lead	Soil	
	1.5 m	539-206-5	2. STLC			mg/l			Lead	Soil	
	1.5 m	539-206-5	3. STLC-DI			mg/l			Lead	Soil	
	1.5 m	539-206-5	4. TCLP			mg/l			Lead	Soil	
	1.5 m	539-206-5	5. PH							Soil	
3/21/2002	surface	539-207-0	1. TTLC		190	mg/kg	5	3/28/2002	Lead	Soil	ATL
3/21/2002	surface	539-207-0	2. STLC		4.6	mg/l	0.2	4/5/2002	Lead	Soil	ATL
	surface	539-207-0	3. STLC-DI			mg/l			Lead	Soil	
	surface	539-207-0	4. TCLP			mg/l			Lead	Soil	
	surface	539-207-0	5. PH							Soil	
3/21/2002	.3 m	539-207-1	1. TTLC		54	mg/kg	5	3/28/2002	Lead	Soil	ATL
3/21/2002	.3 m	539-207-1	2. STLC		1.6	mg/l	0.2	4/5/2002	Lead	Soil	ATL
	.3 m	539-207-1	3. STLC-DI			mg/l			Lead	Soil	
	.3 m	539-207-1	4. TCLP			mg/l			Lead	Soil	
	.3 m	539-207-1	5. PH							Soil	
3/21/2002	.6 m	539-207-2	1. TTLC		25	mg/kg	5	3/28/2002	Lead	Soil	ATL
	.6 m	539-207-2	2. STLC			mg/l			Lead	Soil	
	.6 m	539-207-2	3. STLC-DI			mg/l			Lead	Soil	
	.6 m	539-207-2	4. TCLP			mg/l			Lead	Soil	
	.6 m	539-207-2	5. PH							Soil	
3/21/2002	.9 m	539-207-3	1. TTLC		39	mg/kg	5	3/28/2002	Lead	Soil	ATL
	.9 m	539-207-3	2. STLC			mg/l			Lead	Soil	
	.9 m	539-207-3	3. STLC-DI			mg/l			Lead	Soil	
	.9 m	539-207-3	4. TCLP			mg/l			Lead	Soil	
	.9 m	539-207-3	5. PH							Soil	
	1.5 m	539-207-5	1. TTLC			mg/kg			Lead	Soil	
	1.5 m	539-207-5	2. STLC			mg/l			Lead	Soil	
	1.5 m	539-207-5	3. STLC-DI			mg/l			Lead	Soil	
	1.5 m	539-207-5	4. TCLP			mg/l			Lead	Soil	
	1.5 m	539-207-5	5. PH							Soil	
3/21/2002	surface	539-208-0	1. TTLC		550	mg/kg	5	3/28/2002	Lead	Soil	ATL
3/21/2002	surface	539-208-0	2. STLC		34	mg/l	0.2	4/5/2002	Lead	Soil	ATL
3/21/2002	surface	539-208-0	3. STLC-DI	ND		mg/l	0.2	4/11/2002	Lead	Soil	ATL

	surface	539-208-0	4. TCLP			mg/l				Lead	Soil	
	surface	539-208-0	5. PH								Soil	
3/21/2002	.3 m	539-208-1	1. TTLC		44	mg/kg	5	3/28/2002		Lead	Soil	ATL
	.3 m	539-208-1	2. STLC			mg/l				Lead	Soil	
	.3 m	539-208-1	3. STLC-DI			mg/l				Lead	Soil	
	.3 m	539-208-1	4. TCLP			mg/l				Lead	Soil	
	.3 m	539-208-1	5. PH								Soil	
3/21/2002	.6 m	539-208-2	1. TTLC		44	mg/kg	5	3/28/2002		Lead	Soil	ATL
	.6 m	539-208-2	2. STLC			mg/l				Lead	Soil	
	.6 m	539-208-2	3. STLC-DI			mg/l				Lead	Soil	
	.6 m	539-208-2	4. TCLP			mg/l				Lead	Soil	
	.6 m	539-208-2	5. PH								Soil	
	.9 m	539-208-3	1. TTLC			mg/kg				Lead	Soil	
	.9 m	539-208-3	2. STLC			mg/l				Lead	Soil	
	.9 m	539-208-3	3. STLC-DI			mg/l				Lead	Soil	
	.9 m	539-208-3	4. TCLP			mg/l				Lead	Soil	
	.9 m	539-208-3	5. PH								Soil	
	1.5 m	539-208-5	1. TTLC			mg/kg				Lead	Soil	
	1.5 m	539-208-5	2. STLC			mg/l				Lead	Soil	
	1.5 m	539-208-5	3. STLC-DI			mg/l				Lead	Soil	
	1.5 m	539-208-5	4. TCLP			mg/l				Lead	Soil	
	1.5 m	539-208-5	5. PH								Soil	
3/21/2002	surface	539-209-0	1. TTLC		1300	mg/kg	5	3/28/2002		Lead	Soil	ATL
	surface	539-209-0	2. STLC			mg/l				Lead	Soil	
	surface	539-209-0	3. STLC-DI			mg/l				Lead	Soil	
3/21/2002	surface	539-209-0	4. TCLP		7.5	mg/l	0.2	4/5/2002		Lead	Soil	ATL
	surface	539-209-0	5. PH								Soil	
3/21/2002	.3 m	539-209-1	1. TTLC		200	mg/kg	5	3/28/2002		Lead	Soil	ATL
3/21/2002	.3 m	539-209-1	2. STLC		7.3	mg/l	0.2	4/5/2002		Lead	Soil	ATL
3/21/2002	.3 m	539-209-1	3. STLC-DI	ND		mg/l	0.2	4/11/2002		Lead	Soil	ATL
	.3 m	539-209-1	4. TCLP			mg/l				Lead	Soil	
3/21/2002	.3 m	539-209-1	5. PH		6.89		0.1	3/28/2002			Soil	ATL
3/21/2002	.6 m	539-209-2	1. TTLC		490	mg/kg	5	3/28/2002		Lead	Soil	ATL
3/21/2002	.6 m	539-209-2	2. STLC		39	mg/l	0.2	4/5/2002		Lead	Soil	ATL
3/21/2002	.6 m	539-209-2	3. STLC-DI	ND		mg/l	0.2	4/11/2002		Lead	Soil	ATL
	.6 m	539-209-2	4. TCLP			mg/l				Lead	Soil	
	.6 m	539-209-2	5. PH								Soil	
	.9 m	539-209-3	1. TTLC			mg/kg				Lead	Soil	

	.9 m	539-209-3	2. STLC			mg/l			Lead	Soil	
	.9 m	539-209-3	3. STLC-DI			mg/l			Lead	Soil	
	.9 m	539-209-3	4. TCLP			mg/l			Lead	Soil	
	.9 m	539-209-3	5. PH							Soil	
	1.5 m	539-209-5	1. TTLC			mg/kg			Lead	Soil	
	1.5 m	539-209-5	2. STLC			mg/l			Lead	Soil	
	1.5 m	539-209-5	3. STLC-DI			mg/l			Lead	Soil	
	1.5 m	539-209-5	4. TCLP			mg/l			Lead	Soil	
	1.5 m	539-209-5	5. PH							Soil	
3/21/2002	surface	539-210-0	1. TTLC		1900	mg/kg	5	3/28/2002	Lead	Soil	ATL
	surface	539-210-0	2. STLC			mg/l			Lead	Soil	
	surface	539-210-0	3. STLC-DI			mg/l			Lead	Soil	
3/21/2002	surface	539-210-0	4. TCLP		9.9	mg/l	0.2	4/5/2002	Lead	Soil	ATL
	surface	539-210-0	5. PH							Soil	
3/21/2002	.3 m	539-210-1	1. TTLC		520	mg/kg	5	3/28/2002	Lead	Soil	ATL
3/21/2002	.3 m	539-210-1	2. STLC		36	mg/l	0.2	4/5/2002	Lead	Soil	ATL
3/21/2002	.3 m	539-210-1	3. STLC-DI	ND		mg/l	0.2	4/11/2002	Lead	Soil	ATL
	.3 m	539-210-1	4. TCLP			mg/l			Lead	Soil	
	.3 m	539-210-1	5. PH							Soil	
3/21/2002	.6 m	539-210-2	1. TTLC		310	mg/kg	5	3/28/2002	Lead	Soil	ATL
3/21/2002	.6 m	539-210-2	2. STLC		22	mg/l	0.2	4/5/2002	Lead	Soil	ATL
3/21/2002	.6 m	539-210-2	3. STLC-DI	ND		mg/l	0.2	4/11/2002	Lead	Soil	ATL
	.6 m	539-210-2	4. TCLP			mg/l			Lead	Soil	
	.6 m	539-210-2	5. PH							Soil	
	.9 m	539-210-3	1. TTLC			mg/kg			Lead	Soil	
	.9 m	539-210-3	2. STLC			mg/l			Lead	Soil	
	.9 m	539-210-3	3. STLC-DI			mg/l			Lead	Soil	
	.9 m	539-210-3	4. TCLP			mg/l			Lead	Soil	
	.9 m	539-210-3	5. PH							Soil	
	1.5 m	539-210-5	1. TTLC			mg/kg			Lead	Soil	
	1.5 m	539-210-5	2. STLC			mg/l			Lead	Soil	
	1.5 m	539-210-5	3. STLC-DI			mg/l			Lead	Soil	
	1.5 m	539-210-5	4. TCLP			mg/l			Lead	Soil	
	1.5 m	539-210-5	5. PH							Soil	
3/21/2002	surface	539-211-0	1. TTLC		910	mg/kg	5	3/28/2002	Lead	Soil	ATL
3/21/2002	surface	539-211-0	2. STLC		86	mg/l	0.2	4/5/2002	Lead	Soil	ATL
3/21/2002	surface	539-211-0	3. STLC-DI	ND		mg/l	0.2	4/11/2002	Lead	Soil	ATL
	surface	539-211-0	4. TCLP			mg/l			Lead	Soil	

	surface	539-211-0	5. PH								Soil	
3/21/2002	.3 m	539-211-1	1. TTLC		200	mg/kg	5	3/28/2002	Lead		Soil	ATL
3/21/2002	.3 m	539-211-1	2. STLC		14	mg/l	0.2	4/5/2002	Lead		Soil	ATL
3/21/2002	.3 m	539-211-1	3. STLC-DI	ND		mg/l	0.2	4/11/2002	Lead		Soil	ATL
	.3 m	539-211-1	4. TCLP			mg/l			Lead		Soil	
	.3 m	539-211-1	5. PH								Soil	
3/21/2002	.6 m	539-211-2	1. TTLC		120	mg/kg	5	3/28/2002	Lead		Soil	ATL
3/21/2002	.6 m	539-211-2	2. STLC		6.5	mg/l	0.2	4/5/2002	Lead		Soil	ATL
3/21/2002	.6 m	539-211-2	3. STLC-DI	ND		mg/l	0.2	4/11/2002	Lead		Soil	ATL
	.6 m	539-211-2	4. TCLP			mg/l			Lead		Soil	
	.6 m	539-211-2	5. PH								Soil	
	.9 m	539-211-3	1. TTLC			mg/kg			Lead		Soil	
	.9 m	539-211-3	2. STLC			mg/l			Lead		Soil	
	.9 m	539-211-3	3. STLC-DI			mg/l			Lead		Soil	
	.9 m	539-211-3	4. TCLP			mg/l			Lead		Soil	
	.9 m	539-211-3	5. PH								Soil	
	1.5 m	539-211-5	1. TTLC			mg/kg			Lead		Soil	
	1.5 m	539-211-5	2. STLC			mg/l			Lead		Soil	
	1.5 m	539-211-5	3. STLC-DI			mg/l			Lead		Soil	
	1.5 m	539-211-5	4. TCLP			mg/l			Lead		Soil	
	1.5 m	539-211-5	5. PH								Soil	
3/21/2002	surface	539-212-0	1. TTLC		220	mg/kg	5	3/28/2002	Lead		Soil	ATL
3/21/2002	surface	539-212-0	2. STLC		16	mg/l	0.2	4/5/2002	Lead		Soil	ATL
3/21/2002	surface	539-212-0	3. STLC-DI	ND		mg/l	0.2	4/11/2002	Lead		Soil	ATL
	surface	539-212-0	4. TCLP			mg/l			Lead		Soil	
	surface	539-212-0	5. PH								Soil	
3/21/2002	.3 m	539-212-1	1. TTLC		7.8	mg/kg	5	3/28/2002	Lead		Soil	ATL
	.3 m	539-212-1	2. STLC			mg/l			Lead		Soil	
	.3 m	539-212-1	3. STLC-DI			mg/l			Lead		Soil	
	.3 m	539-212-1	4. TCLP			mg/l			Lead		Soil	
	.3 m	539-212-1	5. PH								Soil	
3/21/2002	.6 m	539-212-2	1. TTLC		5.3	mg/kg	5	3/28/2002	Lead		Soil	ATL
	.6 m	539-212-2	2. STLC			mg/l			Lead		Soil	
	.6 m	539-212-2	3. STLC-DI			mg/l			Lead		Soil	
	.6 m	539-212-2	4. TCLP			mg/l			Lead		Soil	
3/21/2002	.6 m	539-212-2	5. PH		8.48		0.1	3/28/2002			Soil	ATL
3/21/2002	.9 m	539-212-3	1. TTLC	ND		mg/kg	5	3/28/2002	Lead		Soil	ATL
	.9 m	539-212-3	2. STLC			mg/l			Lead		Soil	

	.9 m	539-212-3	3. STLC-DI			mg/l				Lead	Soil	
	.9 m	539-212-3	4. TCLP			mg/l				Lead	Soil	
	.9 m	539-212-3	5. PH								Soil	
3/21/2002	1.5 m	539-212-5	1. TTLC		7.6	mg/kg		5	3/28/2002	Lead	Soil	ATL
	1.5 m	539-212-5	2. STLC			mg/l				Lead	Soil	
	1.5 m	539-212-5	3. STLC-DI			mg/l				Lead	Soil	
	1.5 m	539-212-5	4. TCLP			mg/l				Lead	Soil	
	1.5 m	539-212-5	5. PH								Soil	
3/21/2002	surface	539-213-0	1. TTLC		56	mg/kg		5	3/28/2002	Lead	Soil	ATL
3/21/2002	surface	539-213-0	2. STLC		5.8	mg/l		0.2	4/5/2002	Lead	Soil	ATL
3/21/2002	surface	539-213-0	3. STLC-DI	ND		mg/l		0.2	4/11/2002	Lead	Soil	ATL
	surface	539-213-0	4. TCLP			mg/l				Lead	Soil	
	surface	539-213-0	5. PH								Soil	
3/21/2002	.3 m	539-213-1	1. TTLC		31	mg/kg		5	3/28/2002	Lead	Soil	ATL
	.3 m	539-213-1	2. STLC			mg/l				Lead	Soil	
	.3 m	539-213-1	3. STLC-DI			mg/l				Lead	Soil	
	.3 m	539-213-1	4. TCLP			mg/l				Lead	Soil	
	.3 m	539-213-1	5. PH								Soil	
3/21/2002	.6 m	539-213-2	1. TTLC		17	mg/kg		5	3/28/2002	Lead	Soil	ATL
	.6 m	539-213-2	2. STLC			mg/l				Lead	Soil	
	.6 m	539-213-2	3. STLC-DI			mg/l				Lead	Soil	
	.6 m	539-213-2	4. TCLP			mg/l				Lead	Soil	
	.6 m	539-213-2	5. PH								Soil	
3/21/2002	.9 m	539-213-3	1. TTLC		10	mg/kg		5	3/28/2002	Lead	Soil	ATL
	.9 m	539-213-3	2. STLC			mg/l				Lead	Soil	
	.9 m	539-213-3	3. STLC-DI			mg/l				Lead	Soil	
	.9 m	539-213-3	4. TCLP			mg/l				Lead	Soil	
	.9 m	539-213-3	5. PH								Soil	
3/21/2002	1.5 m	539-213-5	1. TTLC		13	mg/kg		5	3/28/2002	Lead	Soil	ATL
	1.5 m	539-213-5	2. STLC			mg/l				Lead	Soil	
	1.5 m	539-213-5	3. STLC-DI			mg/l				Lead	Soil	
	1.5 m	539-213-5	4. TCLP			mg/l				Lead	Soil	
	1.5 m	539-213-5	5. PH								Soil	
3/21/2002	surface	539-214-0	1. TTLC		1600	mg/kg		5	3/28/2002	Lead	Soil	ATL
	surface	539-214-0	2. STLC			mg/l				Lead	Soil	
	surface	539-214-0	3. STLC-DI			mg/l				Lead	Soil	
3/21/2002	surface	539-214-0	4. TCLP		9.7	mg/l		0.2	4/5/2002	Lead	Soil	ATL
	surface	539-214-0	5. PH								Soil	

3/21/2002	.3 m	539-214-1	1. TTLC		460	mg/kg	5	3/28/2002	Lead	Soil	ATL
3/21/2002	.3 m	539-214-1	2. STLC		57	mg/l	0.2	4/5/2002	Lead	Soil	ATL
3/21/2002	.3 m	539-214-1	3. STLC-DI	ND		mg/l	0.2	4/11/2002	Lead	Soil	ATL
	.3 m	539-214-1	4. TCLP			mg/l			Lead	Soil	
	.3 m	539-214-1	5. PH							Soil	
3/21/2002	.6 m	539-214-2	1. TTLC		410	mg/kg	5	3/28/2002	Lead	Soil	ATL
3/21/2002	.6 m	539-214-2	2. STLC		21	mg/l	0.2	4/5/2002	Lead	Soil	ATL
3/21/2002	.6 m	539-214-2	3. STLC-DI	ND		mg/l	0.2	4/11/2002	Lead	Soil	ATL
	.6 m	539-214-2	4. TCLP			mg/l			Lead	Soil	
3/21/2002	.6 m	539-214-2	5. PH		7.4		0.1	3/28/2002		Soil	ATL
	.9 m	539-214-3	1. TTLC			mg/kg			Lead	Soil	
	.9 m	539-214-3	2. STLC			mg/l			Lead	Soil	
	.9 m	539-214-3	3. STLC-DI			mg/l			Lead	Soil	
	.9 m	539-214-3	4. TCLP			mg/l			Lead	Soil	
	.9 m	539-214-3	5. PH							Soil	
	1.5 m	539-214-5	1. TTLC			mg/kg			Lead	Soil	
	1.5 m	539-214-5	2. STLC			mg/l			Lead	Soil	
	1.5 m	539-214-5	3. STLC-DI			mg/l			Lead	Soil	
	1.5 m	539-214-5	4. TCLP			mg/l			Lead	Soil	
	1.5 m	539-214-5	5. PH							Soil	
3/21/2002	surface	539-215-0	1. TTLC		510	mg/kg	5	3/28/2002	Lead	Soil	ATL
3/21/2002	surface	539-215-0	2. STLC		48	mg/l	0.2	4/5/2002	Lead	Soil	ATL
3/21/2002	surface	539-215-0	3. STLC-DI		0.22	mg/l	0.2	4/11/2002	Lead	Soil	ATL
	surface	539-215-0	4. TCLP			mg/l			Lead	Soil	
	surface	539-215-0	5. PH							Soil	
3/21/2002	.3 m	539-215-1	1. TTLC		48	mg/kg	5	3/28/2002	Lead	Soil	ATL
	.3 m	539-215-1	2. STLC			mg/l			Lead	Soil	
	.3 m	539-215-1	3. STLC-DI			mg/l			Lead	Soil	
	.3 m	539-215-1	4. TCLP			mg/l			Lead	Soil	
	.3 m	539-215-1	5. PH							Soil	
3/21/2002	.6 m	539-215-2	1. TTLC		35	mg/kg	5	3/28/2002	Lead	Soil	ATL
	.6 m	539-215-2	2. STLC			mg/l			Lead	Soil	
	.6 m	539-215-2	3. STLC-DI			mg/l			Lead	Soil	
	.6 m	539-215-2	4. TCLP			mg/l			Lead	Soil	
	.6 m	539-215-2	5. PH							Soil	
	.9 m	539-215-3	1. TTLC			mg/kg			Lead	Soil	
	.9 m	539-215-3	2. STLC			mg/l			Lead	Soil	
	.9 m	539-215-3	3. STLC-DI			mg/l			Lead	Soil	

	.9 m	539-215-3	4. TCLP			mg/l			Lead	Soil	
	.9 m	539-215-3	5. PH							Soil	
	1.5 m	539-215-5	1. TTLC			mg/kg			Lead	Soil	
	1.5 m	539-215-5	2. STLC			mg/l			Lead	Soil	
	1.5 m	539-215-5	3. STLC-DI			mg/l			Lead	Soil	
	1.5 m	539-215-5	4. TCLP			mg/l			Lead	Soil	
	1.5 m	539-215-5	5. PH							Soil	
3/21/2002	surface	539-216-0	1. TTLC		510	mg/kg	5	3/28/2002	Lead	Soil	ATL
3/21/2002	surface	539-216-0	2. STLC		65	mg/l	0.2	4/5/2002	Lead	Soil	ATL
3/21/2002	surface	539-216-0	3. STLC-DI	ND		mg/l	0.2	4/11/2002	Lead	Soil	ATL
	surface	539-216-0	4. TCLP			mg/l			Lead	Soil	
	surface	539-216-0	5. PH							Soil	
3/21/2002	.3 m	539-216-1	1. TTLC		310	mg/kg	5	3/28/2002	Lead	Soil	ATL
3/21/2002	.3 m	539-216-1	2. STLC		29	mg/l	0.2	4/5/2002	Lead	Soil	ATL
3/21/2002	.3 m	539-216-1	3. STLC-DI	ND		mg/l	0.2	4/11/2002	Lead	Soil	ATL
	.3 m	539-216-1	4. TCLP			mg/l			Lead	Soil	
	.3 m	539-216-1	5. PH							Soil	
3/21/2002	.6 m	539-216-2	1. TTLC		300	mg/kg	5	3/28/2002	Lead	Soil	ATL
3/21/2002	.6 m	539-216-2	2. STLC		18	mg/l	0.2	4/5/2002	Lead	Soil	ATL
3/21/2002	.6 m	539-216-2	3. STLC-DI	ND		mg/l	0.2	4/11/2002	Lead	Soil	ATL
	.6 m	539-216-2	4. TCLP			mg/l			Lead	Soil	
	.6 m	539-216-2	5. PH							Soil	
3/21/2002	.9 m	539-216-3	1. TTLC		160	mg/kg	5	3/28/2002	Lead	Soil	ATL
3/21/2002	.9 m	539-216-3	2. STLC		6.9	mg/l	0.2	4/5/2002	Lead	Soil	ATL
3/21/2002	.9 m	539-216-3	3. STLC-DI	ND		mg/l	0.2	4/11/2002	Lead	Soil	ATL
	.9 m	539-216-3	4. TCLP			mg/l			Lead	Soil	
	.9 m	539-216-3	5. PH							Soil	
	1.5 m	539-216-5	1. TTLC			mg/kg			Lead	Soil	
	1.5 m	539-216-5	2. STLC			mg/l			Lead	Soil	
	1.5 m	539-216-5	3. STLC-DI			mg/l			Lead	Soil	
	1.5 m	539-216-5	4. TCLP			mg/l			Lead	Soil	
	1.5 m	539-216-5	5. PH							Soil	
	surface	539-217-0	1. TTLC			mg/kg			Lead	Soil	
	surface	539-217-0	2. STLC			mg/l			Lead	Soil	
	surface	539-217-0	3. STLC-DI			mg/l			Lead	Soil	
	surface	539-217-0	4. TCLP			mg/l			Lead	Soil	
	surface	539-217-0	5. PH							Soil	
	.3 m	539-217-1	1. TTLC			mg/kg			Lead	Soil	

.3 m	539-217-1	2. STLC	mg/l	Lead	Soil
.3 m	539-217-1	3. STLC-DI	mg/l	Lead	Soil
.3 m	539-217-1	4. TCLP	mg/l	Lead	Soil
.3 m	539-217-1	5. PH			Soil
.6 m	539-217-2	1. TTLC	mg/kg	Lead	Soil
.6 m	539-217-2	2. STLC	mg/l	Lead	Soil
.6 m	539-217-2	3. STLC-DI	mg/l	Lead	Soil
.6 m	539-217-2	4. TCLP	mg/l	Lead	Soil
.6 m	539-217-2	5. PH			Soil
.9 m	539-217-3	1. TTLC	mg/kg	Lead	Soil
.9 m	539-217-3	2. STLC	mg/l	Lead	Soil
.9 m	539-217-3	3. STLC-DI	mg/l	Lead	Soil
.9 m	539-217-3	4. TCLP	mg/l	Lead	Soil
.9 m	539-217-3	5. PH			Soil
1.5 m	539-217-5	1. TTLC	mg/kg	Lead	Soil
1.5 m	539-217-5	2. STLC	mg/l	Lead	Soil
1.5 m	539-217-5	3. STLC-DI	mg/l	Lead	Soil
1.5 m	539-217-5	4. TCLP	mg/l	Lead	Soil
1.5 m	539-217-5	5. PH			Soil
surface	539-218-0	1. TTLC	mg/kg	Lead	Soil
surface	539-218-0	2. STLC	mg/l	Lead	Soil
surface	539-218-0	3. STLC-DI	mg/l	Lead	Soil
surface	539-218-0	4. TCLP	mg/l	Lead	Soil
surface	539-218-0	5. PH			Soil
.3 m	539-218-1	1. TTLC	mg/kg	Lead	Soil
.3 m	539-218-1	2. STLC	mg/l	Lead	Soil
.3 m	539-218-1	3. STLC-DI	mg/l	Lead	Soil
.3 m	539-218-1	4. TCLP	mg/l	Lead	Soil
.3 m	539-218-1	5. PH			Soil
.6 m	539-218-2	1. TTLC	mg/kg	Lead	Soil
.6 m	539-218-2	2. STLC	mg/l	Lead	Soil
.6 m	539-218-2	3. STLC-DI	mg/l	Lead	Soil
.6 m	539-218-2	4. TCLP	mg/l	Lead	Soil
.6 m	539-218-2	5. PH			Soil
.9 m	539-218-3	1. TTLC	mg/kg	Lead	Soil
.9 m	539-218-3	2. STLC	mg/l	Lead	Soil
.9 m	539-218-3	3. STLC-DI	mg/l	Lead	Soil
.9 m	539-218-3	4. TCLP	mg/l	Lead	Soil

.9 m	539-218-3	5. PH			Soil
1.5 m	539-218-5	1. TTLC	mg/kg	Lead	Soil
1.5 m	539-218-5	2. STLC	mg/l	Lead	Soil
1.5 m	539-218-5	3. STLC-DI	mg/l	Lead	Soil
1.5 m	539-218-5	4. TCLP	mg/l	Lead	Soil
1.5 m	539-218-5	5. PH			Soil
surface	539-219-0	1. TTLC	mg/kg	Lead	Soil
surface	539-219-0	2. STLC	mg/l	Lead	Soil
surface	539-219-0	3. STLC-DI	mg/l	Lead	Soil
surface	539-219-0	4. TCLP	mg/l	Lead	Soil
surface	539-219-0	5. PH			Soil
.3 m	539-219-1	1. TTLC	mg/kg	Lead	Soil
.3 m	539-219-1	2. STLC	mg/l	Lead	Soil
.3 m	539-219-1	3. STLC-DI	mg/l	Lead	Soil
.3 m	539-219-1	4. TCLP	mg/l	Lead	Soil
.3 m	539-219-1	5. PH			Soil
.6 m	539-219-2	1. TTLC	mg/kg	Lead	Soil
.6 m	539-219-2	2. STLC	mg/l	Lead	Soil
.6 m	539-219-2	3. STLC-DI	mg/l	Lead	Soil
.6 m	539-219-2	4. TCLP	mg/l	Lead	Soil
.6 m	539-219-2	5. PH			Soil
.9 m	539-219-3	1. TTLC	mg/kg	Lead	Soil
.9 m	539-219-3	2. STLC	mg/l	Lead	Soil
.9 m	539-219-3	3. STLC-DI	mg/l	Lead	Soil
.9 m	539-219-3	4. TCLP	mg/l	Lead	Soil
.9 m	539-219-3	5. PH			Soil
1.5 m	539-219-5	1. TTLC	mg/kg	Lead	Soil
1.5 m	539-219-5	2. STLC	mg/l	Lead	Soil
1.5 m	539-219-5	3. STLC-DI	mg/l	Lead	Soil
1.5 m	539-219-5	4. TCLP	mg/l	Lead	Soil
1.5 m	539-219-5	5. PH			Soil
surface	539-220-0	1. TTLC	mg/kg	Lead	Soil
surface	539-220-0	2. STLC	mg/l	Lead	Soil
surface	539-220-0	3. STLC-DI	mg/l	Lead	Soil
surface	539-220-0	4. TCLP	mg/l	Lead	Soil
surface	539-220-0	5. PH			Soil
.3 m	539-220-1	1. TTLC	mg/kg	Lead	Soil
.3 m	539-220-1	2. STLC	mg/l	Lead	Soil

.3 m	539-220-1	3. STLC-DI	mg/l	Lead	Soil
.3 m	539-220-1	4. TCLP	mg/l	Lead	Soil
.3 m	539-220-1	5. PH			Soil
.6 m	539-220-2	1. TTLC	mg/kg	Lead	Soil
.6 m	539-220-2	2. STLC	mg/l	Lead	Soil
.6 m	539-220-2	3. STLC-DI	mg/l	Lead	Soil
.6 m	539-220-2	4. TCLP	mg/l	Lead	Soil
.6 m	539-220-2	5. PH			Soil
.9 m	539-220-3	1. TTLC	mg/kg	Lead	Soil
.9 m	539-220-3	2. STLC	mg/l	Lead	Soil
.9 m	539-220-3	3. STLC-DI	mg/l	Lead	Soil
.9 m	539-220-3	4. TCLP	mg/l	Lead	Soil
.9 m	539-220-3	5. PH			Soil
1.5 m	539-220-5	1. TTLC	mg/kg	Lead	Soil
1.5 m	539-220-5	2. STLC	mg/l	Lead	Soil
1.5 m	539-220-5	3. STLC-DI	mg/l	Lead	Soil
1.5 m	539-220-5	4. TCLP	mg/l	Lead	Soil
1.5 m	539-220-5	5. PH			Soil
surface	539-221-0	1. TTLC	mg/kg	Lead	Soil
surface	539-221-0	2. STLC	mg/l	Lead	Soil
surface	539-221-0	3. STLC-DI	mg/l	Lead	Soil
surface	539-221-0	4. TCLP	mg/l	Lead	Soil
surface	539-221-0	5. PH			Soil
.3 m	539-221-1	1. TTLC	mg/kg	Lead	Soil
.3 m	539-221-1	2. STLC	mg/l	Lead	Soil
.3 m	539-221-1	3. STLC-DI	mg/l	Lead	Soil
.3 m	539-221-1	4. TCLP	mg/l	Lead	Soil
.3 m	539-221-1	5. PH			Soil
.6 m	539-221-2	1. TTLC	mg/kg	Lead	Soil
.6 m	539-221-2	2. STLC	mg/l	Lead	Soil
.6 m	539-221-2	3. STLC-DI	mg/l	Lead	Soil
.6 m	539-221-2	4. TCLP	mg/l	Lead	Soil
.6 m	539-221-2	5. PH			Soil
.9 m	539-221-3	1. TTLC	mg/kg	Lead	Soil
.9 m	539-221-3	2. STLC	mg/l	Lead	Soil
.9 m	539-221-3	3. STLC-DI	mg/l	Lead	Soil
.9 m	539-221-3	4. TCLP	mg/l	Lead	Soil
.9 m	539-221-3	5. PH			Soil

1.5 m	539-221-5	1. TTLC	mg/kg	Lead	Soil
1.5 m	539-221-5	2. STLC	mg/l	Lead	Soil
1.5 m	539-221-5	3. STLC-DI	mg/l	Lead	Soil
1.5 m	539-221-5	4. TCLP	mg/l	Lead	Soil
1.5 m	539-221-5	5. PH			Soil
surface	539-222-0	1. TTLC	mg/kg	Lead	Soil
surface	539-222-0	2. STLC	mg/l	Lead	Soil
surface	539-222-0	3. STLC-DI	mg/l	Lead	Soil
surface	539-222-0	4. TCLP	mg/l	Lead	Soil
surface	539-222-0	5. PH			Soil
.3 m	539-222-1	1. TTLC	mg/kg	Lead	Soil
.3 m	539-222-1	2. STLC	mg/l	Lead	Soil
.3 m	539-222-1	3. STLC-DI	mg/l	Lead	Soil
.3 m	539-222-1	4. TCLP	mg/l	Lead	Soil
.3 m	539-222-1	5. PH			Soil
.6 m	539-222-2	1. TTLC	mg/kg	Lead	Soil
.6 m	539-222-2	2. STLC	mg/l	Lead	Soil
.6 m	539-222-2	3. STLC-DI	mg/l	Lead	Soil
.6 m	539-222-2	4. TCLP	mg/l	Lead	Soil
.6 m	539-222-2	5. PH			Soil
.9 m	539-222-3	1. TTLC	mg/kg	Lead	Soil
.9 m	539-222-3	2. STLC	mg/l	Lead	Soil
.9 m	539-222-3	3. STLC-DI	mg/l	Lead	Soil
.9 m	539-222-3	4. TCLP	mg/l	Lead	Soil
.9 m	539-222-3	5. PH			Soil
1.5 m	539-222-5	1. TTLC	mg/kg	Lead	Soil
1.5 m	539-222-5	2. STLC	mg/l	Lead	Soil
1.5 m	539-222-5	3. STLC-DI	mg/l	Lead	Soil
1.5 m	539-222-5	4. TCLP	mg/l	Lead	Soil
1.5 m	539-222-5	5. PH			Soil
surface	539-223-0	1. TTLC	mg/kg	Lead	Soil
surface	539-223-0	2. STLC	mg/l	Lead	Soil
surface	539-223-0	3. STLC-DI	mg/l	Lead	Soil
surface	539-223-0	4. TCLP	mg/l	Lead	Soil
surface	539-223-0	5. PH			Soil
.3 m	539-223-1	1. TTLC	mg/kg	Lead	Soil
.3 m	539-223-1	2. STLC	mg/l	Lead	Soil
.3 m	539-223-1	3. STLC-DI	mg/l	Lead	Soil

.3 m	539-223-1	4. TCLP	mg/l	Lead	Soil
.3 m	539-223-1	5. PH			Soil
.6 m	539-223-2	1. TTLC	mg/kg	Lead	Soil
.6 m	539-223-2	2. STLC	mg/l	Lead	Soil
.6 m	539-223-2	3. STLC-DI	mg/l	Lead	Soil
.6 m	539-223-2	4. TCLP	mg/l	Lead	Soil
.6 m	539-223-2	5. PH			Soil
.9 m	539-223-3	1. TTLC	mg/kg	Lead	Soil
.9 m	539-223-3	2. STLC	mg/l	Lead	Soil
.9 m	539-223-3	3. STLC-DI	mg/l	Lead	Soil
.9 m	539-223-3	4. TCLP	mg/l	Lead	Soil
.9 m	539-223-3	5. PH			Soil
1.5 m	539-223-5	1. TTLC	mg/kg	Lead	Soil
1.5 m	539-223-5	2. STLC	mg/l	Lead	Soil
1.5 m	539-223-5	3. STLC-DI	mg/l	Lead	Soil
1.5 m	539-223-5	4. TCLP	mg/l	Lead	Soil
1.5 m	539-223-5	5. PH			Soil
surface	539-224-0	1. TTLC	mg/kg	Lead	Soil
surface	539-224-0	2. STLC	mg/l	Lead	Soil
surface	539-224-0	3. STLC-DI	mg/l	Lead	Soil
surface	539-224-0	4. TCLP	mg/l	Lead	Soil
surface	539-224-0	5. PH			Soil
.3 m	539-224-1	1. TTLC	mg/kg	Lead	Soil
.3 m	539-224-1	2. STLC	mg/l	Lead	Soil
.3 m	539-224-1	3. STLC-DI	mg/l	Lead	Soil
.3 m	539-224-1	4. TCLP	mg/l	Lead	Soil
.3 m	539-224-1	5. PH			Soil
.6 m	539-224-2	1. TTLC	mg/kg	Lead	Soil
.6 m	539-224-2	2. STLC	mg/l	Lead	Soil
.6 m	539-224-2	3. STLC-DI	mg/l	Lead	Soil
.6 m	539-224-2	4. TCLP	mg/l	Lead	Soil
.6 m	539-224-2	5. PH			Soil
.9 m	539-224-3	1. TTLC	mg/kg	Lead	Soil
.9 m	539-224-3	2. STLC	mg/l	Lead	Soil
.9 m	539-224-3	3. STLC-DI	mg/l	Lead	Soil
.9 m	539-224-3	4. TCLP	mg/l	Lead	Soil
.9 m	539-224-3	5. PH			Soil
1.5 m	539-224-5	1. TTLC	mg/kg	Lead	Soil

1.5 m	539-224-5	2. STLC	mg/l	Lead	Soil
1.5 m	539-224-5	3. STLC-DI	mg/l	Lead	Soil
1.5 m	539-224-5	4. TCLP	mg/l	Lead	Soil
1.5 m	539-224-5	5. PH			Soil
surface	539-225-0	1. TTLC	mg/kg	Lead	Soil
surface	539-225-0	2. STLC	mg/l	Lead	Soil
surface	539-225-0	3. STLC-DI	mg/l	Lead	Soil
surface	539-225-0	4. TCLP	mg/l	Lead	Soil
surface	539-225-0	5. PH			Soil
.3 m	539-225-1	1. TTLC	mg/kg	Lead	Soil
.3 m	539-225-1	2. STLC	mg/l	Lead	Soil
.3 m	539-225-1	3. STLC-DI	mg/l	Lead	Soil
.3 m	539-225-1	4. TCLP	mg/l	Lead	Soil
.3 m	539-225-1	5. PH			Soil
.6 m	539-225-2	1. TTLC	mg/kg	Lead	Soil
.6 m	539-225-2	2. STLC	mg/l	Lead	Soil
.6 m	539-225-2	3. STLC-DI	mg/l	Lead	Soil
.6 m	539-225-2	4. TCLP	mg/l	Lead	Soil
.6 m	539-225-2	5. PH			Soil
.9 m	539-225-3	1. TTLC	mg/kg	Lead	Soil
.9 m	539-225-3	2. STLC	mg/l	Lead	Soil
.9 m	539-225-3	3. STLC-DI	mg/l	Lead	Soil
.9 m	539-225-3	4. TCLP	mg/l	Lead	Soil
.9 m	539-225-3	5. PH			Soil
1.5 m	539-225-5	1. TTLC	mg/kg	Lead	Soil
1.5 m	539-225-5	2. STLC	mg/l	Lead	Soil
1.5 m	539-225-5	3. STLC-DI	mg/l	Lead	Soil
1.5 m	539-225-5	4. TCLP	mg/l	Lead	Soil
1.5 m	539-225-5	5. PH			Soil

APPENDIX B

APPENDIX B

GEOCON CONSULTANTS, INC.
MODIFIED STANDARD OPERATING PROCEDURE (SOP) NO. 11
HAND-AUGERING AND SOIL SAMPLE COLLECTION/HANDLING

Purpose

The purpose of this SOP is to outline procedures and methods to be used to advance hand-augers and collect soil samples for chemical analyses.

Hand-Augering and Soil Sample Collection/Handling Procedures

1. Initiate boring using a hand-held 7.62 centimeter diameter stainless steel auger.

2. Advance boring to initial sample depth of approximately 0 to 0.15 m below the ground surface.

3. Transfer the soil sample from the hand auger into a plastic bag to homogenize the sample, transfer the sample from the plastic bag to a glass jar supplied by the laboratory. Label glass jar with the boring number, EA number, and sample depth.

4. Record the sample identification, time and date of sample collection, sample matrix type, turn-around time, and container type on the laboratory chain of custody.

5. Each prepared sample jar will be placed into a cooler for transport to Advanced Technology Laboratories.

6. Repeat the procedure and collect soil samples at subsequent depths as specified in the Task Order, if possible.

7. Backfill the borings to surface grade with soil cuttings generated.

8. Clean and rinse sampling equipment prior to the collection of each soil sample by washing the equipment with a trisodium phosphate solution followed by subsequent tap water and deionized water rinses.

9. Transport all samples to Advance Technology Laboratories under chain of custody control.

APPENDIX C

April 01, 2002

[redacted]

Geocon Environmental
6970 Flanders Drive
San Diego, CA 92121
TEL: (858) 558-6100
FAX (858) 558-8437

ELAP No: 1838

RE: Rte. 60 (SW34) - 09100-06-32

Work Order No.: 056060

Attention: Chris King

Enclosed are the results for sample(s) received on March 25, 2002 by Advanced Technology Laboratories and tested for the parameters indicated in the enclosed chain of custody.

Thank you for the opportunity to service the needs of your company.

Please feel free to call me at (562)989-4045 if I can be of further assistance to your company.

Sincerely,

for Cy

Edgar Caballero
Laboratory Director

APR 19 2002

This cover letter is an integral part of this analytical report.

CHAIN OF CUSTODY RECORD

Advanced Technology Laboratories
3275 Walnut Avenue
Signal Hill, CA 90807
(562) 989-4045 • FAX (562) 989-4040

FOR LABORATORY USE ONLY:

P.O.#:

Logged By: Date: Time:

Method of Transport: Walk-in ☐ Courier ☐ UPS ☐ FED. EXP. ☐ ATL ☒

Sample Condition Upon Receipt:
1. CHILLED Y☐ N☒ N/A
2. HEADSPACE (VOA) Y☐ N☐
3. CONTAINER INTACT Y☒ N☐
4. SEALED Y☐ N☒
5. # OF SPLS MATCH COC Y☒ N☐
6. PRESERVED Y☐ N☒

Client: GEOCON ENVIRONMENTAL - SAN DIEGO
Attn: Chris King → E A00210
Address: 6970 Flanders Drive
City: San Diego State: CA Zip Code: 92121
TEL: (858) 558-6100
FAX: (858) 558-8437

Project Name: Rte. 60 (SW34) Project #: 09100-06-32 Sampler: (Printed Name) CALDAN TYMCOA (Signature)

Relinquished by: (Signature and Printed Name) Date: 3/25 Time: 6:30 Received by: (Signature and Printed Name) Date: 3/25 Time: 6:30p
Relinquished by: (Signature and Printed Name) Date: 3/25 Time: 7:15p Received by: (Signature and Printed Name) Date: 3/25/02 Time: 7:16p
Relinquished by: (Signature and Printed Name) Date: Time: Received by: (Signature and Printed Name) Date: Time:

I hereby authorize ATL to perform the work indicated below:
Project Mgr /Submitter: Chris King 3/25/01
Print Name Date
Signature

Send Report To:
Attn:
Co: Client
Address
City State Zip

Bill To:
Attn:
Co: Client
Address
City State Zip

Special Instructions/Comments:
Total lead >50 and <1,000mg/Kg run WET Citric. WET Citric >5mg/l run WET DI. 10% of samples test pH. Total lead >1,000mg/Kg run TCLP *Run Title 22 Metals on highest 2 leads For whole ground

Unless otherwise requested, all samples will be disposed 45 days after receipt.

Sample Archive/Disposal:
☐ Laboratory Standard
☐ Other
☐ Return To:
* $10.00 FEE PER HAZARDOUS SAMPLE DISPOSAL.

Circle or Add Analysis(es) Requested: 8081 / 8082 (Pesticides/PCB-GC); 8260 (Volatiles-GC/MS); 625 / 8270 (BNA-GC/MS); Metals-Total (CAC-6010 / 7000); 8015M TPHG/BTEX (COMBINATION); 8015M TPH/D (Diesel-GC); Total Lead 6010

CIRCLE APPROPRIATE MATRIX: SOLID • SOIL • SLUDGE; OIL • SOLVENT • LIQUID; WATER • WASTEWATER; DRINKING WATER; AIR; WIPE • FILTER; OTHER

QA/QC: RTNE ☐ RWQCB ☐ WIP ☐ NAVY ☐ CT ☐ OTHER ☒

ITEM	LAB USE ONLY: Batch #: / Lab No.	Sample Description: Sample I.D.	Date	Time	Total Lead 6010	SOLID • SOIL • SLUDGE	TAT	Container(s) #	Container(s) Type	PRESERVATION	REMARKS
	56060-001	SW34-1-5	3/25	10:45	X	X	E	1	JG		
	2	SW34-1-0.3		10:48							
	3	SW34-1-0.6		10:52							
	4	SW34-1-0.9		10:55							
	5	SW34-1-1.5		11:00							
	6	SW34-2-5		1045							
	7	S34-2-0.3		1048							
	8	S34-2-0.6		1050							
	9	S34-2-0.9		1055							
	10	S34-2-1.5		1105							

• TAT starts 8 a.m. following day if samples received after 5 p.m.

TAT: A= Overnight ≤ 24 hr; B= Emergency Next workday; C= Critical 2 Workdays; D= Urgent 3 Workdays; E= Routine 7 Workdays

Preservatives: H=HCl N=HNO₃ S=H₂SO₄ C=4°C Z=[illegible]C)₂ [illegible]aOH [illegible] Na₂S[illegible]

Co[illegible]er Ty[illegible] T=T[illegible] V=V[illegible] L=L[illegible] P=P[illegible] =Jar [illegible] Tedla [illegible]=Gla[illegible] P=Pl[illegible] M=[illegible]

CHAIN OF CUSTODY RECORD

Pg 2 of 15

Advanced Technology Laboratories
3275 Walnut Avenue
Signal Hill, CA 90807
(562) 989-4045 • FAX (562) 989-4040

FOR LABORATORY USE ONLY:

P.O.#: _____

Logged By: _____ Date: _____ Time: _____

Method of Transport: Walk-in ☐ Courier ☐ UPS ☐ FED. EXP. ☐ ATL ☒

Sample Condition Upon Receipt:
1. CHILLED Y☐ N☒
2. HEADSPACE (VOA) Y☐ N☐ N/A
3. CONTAINER INTACT Y☒ N☐
4. SEALED Y☐ N☒
5. # OF SPLS MATCH COC Y☒ N☐
6. PRESERVED Y☐ N☒

Client: GEOCON ENVIRONMENTAL - SAN DIEGO
Attn: Chris King
Address: 6970 Flanders Drive
City: San Diego State: CA Zip Code: 92121
TEL: (858) 558-6100
FAX: (858) 558-8437

Project Name: Rte. 60 (SW34) EA 002101 Project #: 09100-06-32 Sampler: (Printed Name) CSK/DAN/JMM/GG (Signature)

Relinquished by: (Signature and Printed Name) [signature] Date: 3/25/02 Time: 6:30p Received by: (Signature and Printed Name) [signature] Date: 3-25-02 Time: 6:30p
Relinquished by: (Signature and Printed Name) [signature] Date: 3/25 Time: 7:15p Received by: (Signature and Printed Name) SB Date: 3/25 Time: 7:15pm
Relinquished by: (Signature and Printed Name) Date: Time: Received by: (Signature and Printed Name) Date: Time:

I hereby authorize ATL to perform the work indicated below:
Project Mgr /Submitter: CSK 3/25
Print Name Date
Signature

Send Report To: Attn: _____ Co: Client Address _____ City _____ State _____ Zip _____

Bill To: Attn: _____ Co: Client Address _____ City _____ State _____ Zip _____

Special Instructions/Comments: See Page 1

Unless otherwise requested, all samples will be disposed 45 days after receipt.

Sample Archive/Disposal:
☐ Laboratory Standard
☐ Other _____
☐ Return To: _____

* $10.00 FEE PER HAZARDOUS SAMPLE DISPOSAL.

Circle or Add Analysis(es) Requested: 8081 / 8082 (Pesticides/PCB-GC) | 8260 (Volatiles-GC/MS) | 625 / 8270 (BNA-GC/MS) | Metals-Total (CAC-6010 / 7000) | 8015M TPHG/BTEX (COMBINATION) | 8015M TPH/D (Diesel-GC) | Total Lead 6010

CIRCLE APPROPRIATE MATRIX: SOLID • SOIL • SLUDGE | OIL • SOLVENT • LIQUID | WATER • WASTEWATER | DRINKING WATER | AIR | WIPE • FILTER | OTHER

QA/QC: RTNE ☐ RWQCB ☐ WIP ☐ NAVY ☐ CTL ☒ OTHER _____

ITEM	LAB USE ONLY: Batch #: Lab No.	Sample Description: Sample I.D.	Date	Time	8081 / 8082	8260	625 / 8270	Metals-Total	8015M TPHG/BTEX	8015M TPH/D	Total Lead 6010	SOLID • SOIL • SLUDGE	OIL • SOLVENT • LIQUID	WATER • WASTEWATER	DRINKING WATER	AIR	WIPE • FILTER	OTHER	TAT	Container(s) #	Container(s) Type	PRESERVATION	REMARKS
	11	SW34-3-S	3/25	1040								X							E	1	SG		
	12	SW34-3-0.3		1048																			
	13	SW34-3-0.6		1100																			**
	14	SW34-4-S		11:10																			
	15	SW34-4-0.3		11:15																			
	16	SW34-4-0.6		11:17																			
	17	SW34-4-0.9		11:22																			
	18	SW34-4-1.5		11:25																			
	19	SW34-5-S		1118																			
	20	SW34-5-0.3		1125																			

• TAT starts 8 a.m. following day if samples received after 5 p.m.

TAT: A= Overnight ≤ 24 hr B= Emergency Next workday C= Critical 2 Workdays D= Urgent 3 Workdays E= Routine 7 Workdays

Container Types: T=Tube V=VOA L=Liter P=Pint J=Jar B=Tedlar G=Glass P=Plastic M=Metal

Preservatives: H=Hcl N=HNO_3 S=H_2SO_4 C=4°C Z=$Zn(AC)_2$ O=NaOH T=$Na_2S_2O_3$

DISTRIBUTION: White with report Yellow to folder Pink to submitter

CHAIN OF CUSTODY RECORD

Advanced Technology Laboratories
3275 Walnut Avenue
Signal Hill, CA 90807
(562) 989-4045 • FAX (562) 989-4040

FOR LABORATORY USE ONLY:

P.O.#: _____

Logged By: _____ Date: _____ Time: _____

Method of Transport: Walk-in ☐ Courier ☐ UPS ☐ FED. EXP. ☐ ATL ☑

Sample Condition Upon Receipt:
1. CHILLED Y☐ N☑
2. HEADSPACE (VOA) Y☐ N☐ N/A
3. CONTAINER INTACT Y☑ N☐
4. SEALED Y☐ N☑
5. # OF SPLS MATCH COC Y☑ N☐
6. PRESERVED Y☐ N☑

Client: GEOÇON ENVIRONMENTAL - SAN DIEGO
Attn: Chris King
Address: 6970 Flanders Drive
City: San Diego State: CA Zip Code: 92121
TEL: (858) 558-6100
FAX: (858) 558-8437

Project Name: Rte 60 (SW34) - EA002101 Project #: 09100-06-32
Sampler: (Printed Name) CSK/GCA/DWOM (Signature)

Relinquished by: (Signature and Printed Name) GCA Date: 3/25 Time: 6:30 Received by: (Signature and Printed Name) Date: 3-25-02 Time: 6:30
Relinquished by: (Signature and Printed Name) Date: 3/25 Time: 7:15 Received by: (Signature and Printed Name) SB Date: 3/25 Time: 7:15
Relinquished by: (Signature and Printed Name) Date: Time: Received by: (Signature and Printed Name) Date: Time:

I hereby authorize ATL to perform the work indicated below:
Project Mgr /Submitter: CSK 3/25/02
Print Name Date
Signature

Send Report To: Attn: Co: Client Address City State Zip

Bill To: Attn: Co: Client Address City State Zip

Special Instructions/Comments: See Page 1

Unless otherwise requested, all samples will be disposed 45 days after receipt.

Sample Archive/Disposal:
☐ Laboratory Standard
☐ Other
☐ Return To:
* $10.00 FEE PER HAZARDOUS SAMPLE DISPOSAL.

Circle or Add Analysis(es) Requested: 8081 / 8082 (Pesticides/PCB-GC); 8260 (Volatiles-GC/MS); 625 / 8270 (BNA-GC/MS); Metals-Total (CAC-6010 / 7000); 8015M TPHG/BTEX (COMBINATION); 8015M TPHD (Diesel-GC); Total Lead 6010

CIRCLE APPROPRIATE MATRIX: SOLID • SOIL; OIL • SOLVENT • LIQUID; WATER • WASTEWATER; DRINKING WATER; AIR; WIPE • FILTER; OTHER

QA/QC: RTNE ☐ RWQCB ☐ WIP ☐ NAVY ☐ CT ☑ OTHER

ITEM	LAB USE ONLY: Batch #: / Lab No.	Sample Description: Sample I.D.	Date	Time	TAT	Container(s) #	Container(s) Type	PRESERVATION	REMARKS
	21	SW34-5-0.6	3/25	1128	E	1	3G		
	22	SW34-5-0.9		11:30					
	23	SW34-5-1.5		1135					
	24	SW34-6-5		1120					
	25	SW34-6-0.3		1123					
	26	SW34-6-0.6		1125					
	27	SW34-6-0.9		1127					
	28	SW34-6-1.5		1129					
	29	SW34-7-5		11:36					
	30	SW34-7-0.3		11:38					

• TAT starts 8 a.m. following day if samples received after 5 p.m.

TAT: A= Overnight ≤ 24 hr; B= Emergency Next workday; C= Critical 2 Workdays; D= Urgent 3 Workdays; E= Routine 7 Workdays

Preservatives: H=Hcl N=HNO₃ S=H₂SO₄ C=4°C Z=[illegible]C)₂ [illegible]aOH [illegible]Na₂S[illegible]

Co[illegible]er Ty[illegible] T=T[illegible] V=V[illegible] L=L[illegible] P=P[illegible]=Jar[illegible] Tedla[illegible]=Gla[illegible] P=Pl[illegible] M=[illegible]

CHAIN OF CUSTODY RECORD

Advanced Technology Laboratories
3275 Walnut Avenue
Signal Hill, CA 90807
(562) 989-4045 • FAX (562) 989-4040

FOR LABORATORY USE ONLY:

P.O.#: _____

Logged By: _____ Date: _____ Time: _____

Method of Transport: Walk-in ☐ Courier ☐ UPS ☐ FED. EXP. ☐ ATL ☒

Sample Condition Upon Receipt:
1. CHILLED Y☐ N☐ 4. SEALED Y☐ N☐
2. HEADSPACE (VOA) Y☐ N☐ 5. # OF SPLS MATCH COC Y☐ N☐
3. CONTAINER INTACT Y☐ N☐ 6. PRESERVED Y☐ N☐

Client: GEOCON ENVIRONMENTAL - SAN DIEGO
Attn: Chris King
Address: 6970 Flanders Drive
City: San Diego State: CA Zip Code: 92121
TEL: (858) 558-6100
FAX: (858) 558-8437

Project Name: Rte. 60 (SW34) EA002101 Project #: 09100-06-32 Sampler: (Printed Name) CSK/DAW/JAM/CA (Signature)

Relinquished by: (Signature and Printed Name) Date: 3/25 Time: 6:30 Received by: (Signature and Printed Name) Date: 3-25-02 Time: 6:30
Relinquished by: (Signature and Printed Name) Date: 3/25 Time: 7:15p Received by: (Signature and Printed Name) Date: 3/25 Time: 7:15
Relinquished by: (Signature and Printed Name) Date: Time: Received by: (Signature and Printed Name) Date: Time:

I hereby authorize ATL to perform the work indicated below:
Project Mgr /Submitter: CSK 3/25
Print Name Date
Signature

Send Report To: Attn: _____ Co: Client Address _____ City _____ State _____ Zip _____

Bill To: Attn: _____ Co: Client Address _____ City _____ State _____ Zip _____

Special Instructions/Comments: See Page 1

Unless otherwise requested, all samples will be disposed 45 days after receipt.

Sample Archive/Disposal:
☐ Laboratory Standard
☐ Other _____
☐ Return To: _____

* $10.00 FEE PER HAZARDOUS SAMPLE DISPOSAL.

Circle or Add Analysis(es) Requested: 8081 / 8082 (Pesticides/PCB-GC); 8260 (Volatiles-GC/MS); 625 / 8270 (BNA-GC/MS); Metals-Total (CAC-6010 / 7000); 8015M TPHG/BTEX (COMBINATION); 8015M TPH/D (Diesel-GC); Total Lead 6010

CIRCLE APPROPRIATE MATRIX: SOLID • SOIL • SLUDGE; OIL • SOLVENT • LIQUID; WATER • WASTEWATER; DRINKING WATER; AIR; WIPE • FILTER; OTHER

ITEM	LAB USE ONLY: Batch #: / Lab No.	Sample Description: Sample I.D.	Date	Time	8081 / 8082 (Pesticides/PCB-GC)	8260 (Volatiles-GC/MS)	625 / 8270 (BNA-GC/MS)	Metals-Total (CAC-6010 / 7000)	8015M TPHG/BTEX (COMBINATION)	8015M TPH/D (Diesel-GC)	Total Lead 6010	SOLID • SOIL • SLUDGE	OIL • SOLVENT • LIQUID	WATER • WASTEWATER	DRINKING WATER	AIR	WIPE • FILTER	OTHER	TAT	Container(s) #	Container(s) Type	PRESERVATION	REMARKS
	31	SW34-7-0.6	3/25	11:42							X	X							E	1	JG		
	32	SW34-7-0.9		11:53																			
	33	SW34-7-1.5		12:00																			
	34	SW34-8-5		11:46																			
	35	SW34-8-0.3		11:50																			
	36	SW34-8-0.6		11:54																			
	37	SW34-9-5		11:51																			
	38	SW34-9-0.3		11:54																			
	39	SW34-9-0.6		11:56																			
	40	SW34-9-0.9		11:59																			

QA/QC: RTNE ☐ RWQCB ☐ WIP ☐ NAVY ☐ CT ☒ OTHER _____

• TAT starts 8 a.m. following day if samples received after 5 p.m.

TAT: A= Overnight ≤ 24 hr B= Emergency Next workday C= Critical 2 Workdays D= Urgent 3 Workdays E= Routine 7 Workdays

Container Types: T=Tube V=VOA L=Liter P=Pint J=Jar B=Tedlar G=Glass P=Plastic M=Metal

Preservatives: H=HCl N=HNO_3 S=H_2SO_4 C=4°C Z=$Zn(AC)_2$ O=NaOH T=$Na_2S_2O_3$

DISTRIBUTION: White with report Yellow to folder Pink to submitter.

CHAIN OF CUSTODY RECORD

Advanced Technology Laboratories
3275 Walnut Avenue
Signal Hill, CA 90807
(562) 989-4045 • FAX (562) 989-4040

FOR LABORATORY USE ONLY:

P.O.#: _____

Logged By: _____ Date: _____ Time: _____

Method of Transport: Walk-in ☐ Courier ☐ UPS ☐ FED. EXP. ☐ ATL ☑

Sample Condition Upon Receipt:
1. CHILLED Y☐ N☐ 4. SEALED Y☐ N☐
2. HEADSPACE (VOA) Y☐ N☐ 5. # OF SPLS MATCH COC Y☐ N☐
3. CONTAINER INTACT Y☐ N☐ 6. PRESERVED Y☐ N☐

Client: GEOCON ENVIRONMENTAL - SAN DIEGO
Attn: Chris King
Address: 6970 Flanders Drive
City: San Diego State: CA Zip Code: 92121
TEL: (858) 558-6100
FAX: (858) 558-8437

Project Name: Rte 60 (SW34) - EA002101 Project #: 9101-06-32 Sampler: (Printed Name) GCA (Signature)

Relinquished by: (Signature and Printed Name) Date: 3/25 Time: 6:30 Received by: (Signature and Printed Name) Date: 3-25-02 Time: 6:30
Relinquished by: (Signature and Printed Name) Date: 3/25 Time: 7:15 Received by: (Signature and Printed Name) Date: 3/25 Time: 7:15
Relinquished by: (Signature and Printed Name) Date: Time: Received by: (Signature and Printed Name) Date: Time:

I hereby authorize ATL to perform the work indicated below:
Project Mgr /Submitter: CSK 3/25
Print Name Date
Signature

Send Report To: Attn: _____ Co: Client Address _____ City _____ State _____ Zip _____

Bill To: Attn: _____ Co: Client Address _____ City _____ State _____ Zip _____

Special Instructions/Comments: See Page 1

Unless otherwise requested, all samples will be disposed 45 days after receipt.

Sample Archive/Disposal:
☐ Laboratory Standard
☐ Other _____
☐ Return To: _____

* $10.00 FEE PER HAZARDOUS SAMPLE DISPOSAL.

Circle or Add Analysis(es) Requested: 8081 / 8082 (Pesticides/PCB-GC); 8260 (Volatiles-GC/MS); 625 / 8270 (BNA-GC/MS); Metals-Total (CAC-6010 / 7000); 8015M TPHG/BTEX (COMBINATION); 8015M TPHD (Diesel-GC); Total Lead 6010

CIRCLE APPROPRIATE MATRIX: SOLID / SOIL • SLUDGE; OIL • SOLVENT • LIQUID; WATER • WASTEWATER; DRINKING WATER; AIR; WIPE • FILTER; OTHER

QA/QC: RTNE ☐ RWQCB ☐ WIP ☐ NAVY ☐ CT ☒ OTHER _____

ITEM	LAB USE ONLY: Batch #: Lab No.	Sample Description: Sample I.D.	Date	Time	8015M TPHG/BTEX (COMBINATION)	SOLID / SOIL • SLUDGE	TAT	Container(s) #	Container(s) Type	PRESERVATION	REMARKS
	41	SW34-10-S	3/25	12:08	X		E	1	J G		
	42	SW34-10-0.3		12:10							
	43	SW34-10-0.6		12:12							
	44	SW34-10-0.9		12:15							
	45	SW34-10-1.5		12:20							
	46	SW34-11-S		12:10							
	47	SW34-11-0.3		12:12							
	48	SW34-11-0.6		12:15							
	49	SW34-11-0.9		12:20							
	50	SW34-11-1.5		12:25							

• TAT starts 8 a.m. following day if samples received after 5 p.m.

TAT: A= Overnight ≤ 24 hr; B= Emergency Next workday; C= Critical 2 Workdays; D= Urgent 3 Workdays; E= Routine 7 Workdays

Preservatives: H=Hcl N=HNO_3 S=H_2SO_4 C=4°C Z=[ ]$)_2$ [ ]OH [ ]a_2S_2[ ]

Cor[ ]r Typ[ ] T=Tu[ ] V=V[ ] L=Lit[ ] =Pir[ ] Jar [ ] edla[ ] Glas[ ] =Pla[ ] M=M[ ]

CHAIN OF CUSTODY RECORD

Advanced Technology Laboratories
3275 Walnut Avenue
Signal Hill, CA 90807
(562) 989-4045 • FAX (562) 989-4040

FOR LABORATORY USE ONLY:

P.O.#: _____

Logged By: _____ Date: _____ Time: _____

Method of Transport: Walk-in ☐ Courier ☐ UPS ☐ FED. EXP. ☐ ATL ☑

Sample Condition Upon Receipt:
1. CHILLED Y☐ N☐ 4. SEALED Y☐ N☐
2. HEADSPACE (VOA) Y☐ N☐ 5. # OF SPLS MATCH COC Y☐ N☐
3. CONTAINER INTACT Y☐ N☐ 6. PRESERVED Y☐ N☐

Client: GEOCON ENVIRONMENTAL - SAN DIEGO
Attn: Chris King
Address: 6970 Flanders Drive
City: San Diego State: CA Zip Code: 92121
TEL: (858) 558-6100
FAX: (858) 558-8437

Project Name: Rte. 60/SW34-EA002196 Project #: 09100-06-37 Sampler: (Printed Name) GCA (Signature)

Relinquished by: (Signature and Printed Name) GCA Date: 3/25 Time: 6:30 Received by: (Signature and Printed Name) Date: 3-25-02 Time: 6:30p

Relinquished by: (Signature and Printed Name) Date: 3/25/02 Time: 7:15p Received by: (Signature and Printed Name) Date: 3/25 Time: 715

Relinquished by: (Signature and Printed Name) Date: Time: Received by: (Signature and Printed Name) Date: Time:

I hereby authorize ATL to perform the work indicated below:
Project Mgr /Submitter: Chris King 3/25
Print Name Date
Signature

Send Report To:
Attn: _____
Co: Client
Address _____
City _____ State _____ Zip _____

Bill To:
Attn: _____
Co: Client
Address _____
City _____ State _____ Zip _____

Special Instructions/Comments: See Page 1

Unless otherwise requested, all samples will be disposed 45 days after receipt.

Sample Archive/Disposal:
☐ Laboratory Standard
☐ Other _____
☐ Return To: _____

* $10.00 FEE PER HAZARDOUS SAMPLE DISPOSAL.

Circle or Add Analysis(es) Requested: 8081 / 8082 (Pesticides/PCB-GC); 8260 (Volatiles-GC/MS); 625 / 8270 (BNA-GC/MS); Metals-Total (CAC-6010 / 7000); 8015M TPHG/BTEX (COMBINATION); 8015M TPH/D (Diesel-GC); TPH Lab 6010

CIRCLE APPROPRIATE MATRIX: SOLID • SOIL • SLUDGE; OIL • SOLVENT • LIQUID; WATER • WASTEWATER; DRINKING WATER; AIR; WIPE • FILTER; OTHER

ITEM	LAB USE ONLY: Batch #: / Lab No.	Sample Description: Sample I.D.	Date	Time	8081 / 8082 (Pesticides/PCB-GC)	8260 (Volatiles-GC/MS)	625 / 8270 (BNA-GC/MS)	Metals-Total (CAC-6010 / 7000)	8015M TPHG/BTEX (COMBINATION)	8015M TPH/D (Diesel-GC)	TPH Lab 6010	SOLID • SOIL • SLUDGE	OIL • SOLVENT • LIQUID	WATER • WASTEWATER	DRINKING WATER	AIR	WIPE • FILTER	OTHER	TAT	Container(s) #	Container(s) Type	PRESERVATION	REMARKS
	51	SW34-12-5	3/25	12:10							X	X							E	1	JG		
	52	SW34-12-0.3		12:15																			
	53	SW34-12-0.6		12:20																			
	54	SW36-1-5		1251																			
	55	SW36-1-0.3		1258																			
	56	SW36-1-0.6		1259																			
	57	SW36-1-0.9		104																			
	58	SW36-1-1.5		110																			
	59	SW36-2-5		1255																			
	60	SW36-2-0.3		100																			

QA/QC: RTNE ☐ RWQCB ☐ WIP ☐ NAVY ☐ CT ☑ OTHER _____

• TAT starts 8 a.m. following day if samples received after 5 p.m.

TAT: A= Overnight ≤ 24 hr B= Emergency Next workday C= Critical 2 Workdays D= Urgent 3 Workdays E= Routine 7 Workdays

Container Types: T=Tube V=VOA L=Liter P=Pint J=Jar B=Tedlar G=Glass P=Plastic M=Metal

Preservatives: H=Hcl N=HNO_3 S=H_2SO_4 C=4°C Z=$Zn(AC)_2$ O=NaOH T=$Na_2S_2O_3$

DISTRIBUTION: White with report Yellow to folder Pink to submitter.

CHAIN OF CUSTODY RECORD

Advanced Technology Laboratories
3275 Walnut Avenue
Signal Hill, CA 90807
(562) 989-4045 • FAX (562) 989-4040

FOR LABORATORY USE ONLY:

P.O.#: _____

Logged By: _____ Date: _____ Time: _____

Method of Transport: Walk-in ☐ Courier ☐ UPS ☐ FED. EXP. ☐ ATL ☒

Sample Condition Upon Receipt:
1. CHILLED Y☐ N☐
2. HEADSPACE (VOA) Y☐ N☐
3. CONTAINER INTACT Y☐ N☐
4. SEALED Y☐ N☐
5. # OF SPLS MATCH COC Y☐ N☐
6. PRESERVED Y☐ N☐

Client: GEOCON ENVIRONMENTAL - SAN DIEGO
Attn: Chris King
Address: 6970 Flanders Drive
City: San Diego State: CA Zip Code: 92121
TEL: (858) 558-6100
FAX: (858) 558-8437

Project Name: Rte 60 - EA002101 Project #: 09100-06-22 Sampler: (Printed Name) CSK (Signature)

Relinquished by: (Signature and Printed Name) Date: 3/25 Time: 6:30 Received by: (Signature and Printed Name) Date: 3-25-02 Time: 6:30p
Relinquished by: (Signature and Printed Name) Date: 3/25 Time: 7:15p Received by: (Signature and Printed Name) Date: 3/25/02 Time:
Relinquished by: (Signature and Printed Name) Date: Time: Received by: (Signature and Printed Name) Date: Time:

I hereby authorize ATL to perform the work indicated below:
Project Mgr /Submitter: CSK 3/25/02
Print Name Date
Signature

Send Report To: Attn: Co: Client Address City State Zip

Bill To: Attn: Co: Client Address City State Zip

Special Instructions/Comments: See Page 1

Unless otherwise requested, all samples will be disposed 45 days after receipt.

Sample Archive/Disposal:
☐ Laboratory Standard
☐ Other
☐ Return To:

* $10.00 FEE PER HAZARDOUS SAMPLE DISPOSAL.

Circle or Add Analysis(es) Requested: 8081 / 8082 (Pesticides/PCB-GC) | 8260 (Volatiles-GC/MS) | 625 / 8270 (BNA-GC/MS) | Metals-Total (CAC-6010 / 7000) | 8015M TPHG/BTEX (COMBINATION) | 8015M TPH/D (Diesel-GC) | Total Lead 6010

CIRCLE APPROPRIATE MATRIX: SOLID • SOIL • SLUDGE | OIL • SOLVENT • LIQUID | WATER • WASTEWATER | DRINKING WATER | AIR | WIPE • FILTER | OTHER

QA/QC: RTNE ☐ RWQCB ☐ WIP ☐ NAVY ☐ CT ☒ OTHER

ITEM	LAB USE ONLY: Batch #: Lab No.	Sample Description: Sample I.D.	Date	Time	8081 / 8082 (Pesticides/PCB-GC)	8260 (Volatiles-GC/MS)	625 / 8270 (BNA-GC/MS)	Metals-Total (CAC-6010 / 7000)	8015M TPHG/BTEX (COMBINATION)	8015M TPH/D (Diesel-GC)	Total Lead 6010	SOLID • SOIL • SLUDGE	OIL • SOLVENT • LIQUID	WATER • WASTEWATER	DRINKING WATER	AIR	WIPE • FILTER	OTHER	TAT	Container(s) #	Container(s) Type	PRESERVATION	REMARKS
	61	SW38-2-0.6	3/25	110							X	X							E	1	JG		**
	62	SW38-2-5		1258																			
	63	SW38-3-0.3		100																			
	64	SW38-3-0.6		113																			**
	65	SW38-4-5		121																			
	66	SW38-4-0.3		1:24																			
	67	SW38-4-0.6		1:34																			
	68	SW38-5-5		1:20																			
	69	SW38-5-0.3		1:23																			
	70	SW38-5-0.6		1:25																			

• TAT starts 8 a.m. following day if samples received after 5 p.m.

TAT: A= Overnight ≤ 24 hr B= Emergency Next workday C= Critical 2 Workdays D= Urgent 3 Workdays E= Routine 7 Workdays

Preservatives: H=Hcl N=HNO_3 S=H_2SO_4 C=4°C Z=Zn(AC)$_2$ O=NaOH T=Na_2S O

C( )er T( ) T=T( ) V=V( ) L=L( ) P=P( ) =Jar( ) Tedl( ) G=Gla( ) P=Pl( ) M=M( )

CHAIN OF CUSTODY RECORD

Advanced Technology Laboratories
3275 Walnut Avenue
Signal Hill, CA 90807
(562) 989-4045 • FAX (562) 989-4040

FOR LABORATORY USE ONLY:

P.O.#: _____

Logged By: _____ Date: _____ Time: _____

Method of Transport: Walk-in ☐ Courier ☐ UPS ☐ FED. EXP. ☐ ATL ☒

Sample Condition Upon Receipt:
1. CHILLED Y☐ N☐ 4. SEALED Y☐ N☐
2. HEADSPACE (VOA) Y☐ N☐ 5. # OF SPLS MATCH COC Y☐ N☐
3. CONTAINER INTACT Y☐ N☐ 6. PRESERVED Y☐ N☐

Client: GEOCON ENVIRONMENTAL - SAN DIEGO
Attn: Chris King
Address: 6970 Flanders Drive
City: San Diego State: CA Zip Code: 92121
TEL: (858) 558-6100
FAX: (858) 558-8437

Project Name: Rte. 60-EA 002101 Project #: 09100-06-32 Sampler: (Printed Name) CCA (Signature)

Relinquished by: (Signature and Printed Name) CCA Date: 3/25 Time: 6:30 Received by: (Signature and Printed Name) Date: 3-25-02 Time: 6:30
Relinquished by: (Signature and Printed Name) Date: 3/25 Time: 7:15 Received by: (Signature and Printed Name) JB Date: 3/25 Time: 715 pm
Relinquished by: (Signature and Printed Name) Date: Time: Received by: (Signature and Printed Name) Date: Time:

I hereby authorize ATL to perform the work indicated below:
Project Mgr /Submitter: Chris King (Print Name) 3/25 (Date)
Signature

Send Report To: Attn: Co: Client Address City State Zip

Bill To: Attn: Co: Client Address City State Zip

Special Instructions/Comments: See Page 1

Unless otherwise requested, all samples will be disposed 45 days after receipt.

Sample Archive/Disposal:
☐ Laboratory Standard
☐ Other
☐ Return To:

* $10.00 FEE PER HAZARDOUS SAMPLE DISPOSAL.

Circle or Add Analysis(es) Requested: 8081 / 8082 (Pesticides/PCB-GC); 8260 (Volatiles-GC/MS); 625 / 8270 (BNA-GC/MS); Metals-Total (CAC-6010 / 7000); 8015M TPHG/BTEX (COMBINATION); 8015M TPH/D (Diesel-GC); Total Lead 6010

CIRCLE APPROPRIATE MATRIX: SOLID (SOIL) • SLUDGE; OIL • SOLVENT • LIQUID; WATER • WASTEWATER; DRINKING WATER; AIR; WIPE • FILTER; OTHER

ITEM	LAB USE ONLY: Batch #: / Lab No.	Sample Description: Sample I.D.	Date	Time	8081 / 8082 (Pesticides/PCB-GC)	8015M TPHG/BTEX (COMBINATION)	SOLID (SOIL)	TAT	Container(s) #	Container(s) Type	PRESERVATION	QA/QC	REMARKS
	71	SW38-5-0.9	3/25	1:28		X	X	E	1	JG			
	72	SW38-5-1.5	3/25	1:30									
	73	SW38-6-5		141									
	74	SW38-6-0.3		144									
	75	SW38-6-0.6		147									
	76	SW38-6-0.9		149									
	77	SW38-6-1.5		153									
	78	SW38-7-5		150									
	79	SW38-7-0.3		155									
	80	SW38-7-0.6		156									

QA/QC: RTNE ☐ RWQCB ☐ WIP ☐ NAVY ☐ CT ☒ OTHER

• TAT starts 8 a.m. following day if samples received after 5 p.m.

TAT: A= Overnight ≤ 24 hr; B= Emergency Next workday; C= Critical 2 Workdays; D= Urgent 3 Workdays; E= Routine 7 Workdays

Container Types: T=Tube V=VOA L=Liter P=Pint J=Jar B=Tedlar G=Glass P=Plastic M=Metal

Preservatives: H=Hcl N=HNO_3 S=H_2SO_4 C=4°C Z=$Zn(AC)_2$ O=NaOH T=$Na_2S_2O_3$

DISTRIBUTION: White with report Yellow to folder Pink to submitter

CHAIN OF CUSTODY RECORD

Advanced Technology Laboratories
3275 Walnut Avenue
Signal Hill, CA 90807
(562) 989-4045 • FAX (562) 989-4040

FOR LABORATORY USE ONLY:

P.O.#: _____

Logged By: _____ Date: _____ Time: _____

Method of Transport: Walk-in ☐ Courier ☐ UPS ☐ FED. EXP. ☐ ATL ☑

Sample Condition Upon Receipt:
1. CHILLED Y☐ N☐
2. HEADSPACE (VOA) Y☐ N☐
3. CONTAINER INTACT Y☐ N☐
4. SEALED Y☐ N☐
5. # OF SPLS MATCH COC Y☐ N☐
6. PRESERVED Y☐ N☐

Client: GEOCON ENVIRONMENTAL - SAN DIEGO
Attn: Chris King
Address: 6970 Flanders Drive
City: San Diego State: CA Zip Code: 92121
TEL: (858) 558-6100
FAX: (858) 558-8437

Project Name: Rte 60 EA 002101 Project #: 09100-06-32 Sampler: (Printed Name) CSK (Signature)

Relinquished by: (Signature and Printed Name) [signature] Date: 3/25 Time: 6:30 Received by: (Signature and Printed Name) [signature] Date: 3-25-02 Time: 6:30
Relinquished by: (Signature and Printed Name) [signature] Date: 3/25 Time: 7:15p Received by: (Signature and Printed Name) [signature] Date: 3/25 Time: 715
Relinquished by: (Signature and Printed Name) Date: Time: Received by: (Signature and Printed Name) Date: Time:

I hereby authorize ATL to perform the work indicated below:
Project Mgr /Submitter: CSK (Print Name) 3/25/02 (Date) [signature] (Signature)

Send Report To: Attn: Co: Client Address City State Zip

Bill To: Attn: Co: Client Address City State Zip

Special Instructions/Comments: See Page 1

Unless otherwise requested, all samples will be disposed 45 days after receipt.

Sample Archive/Disposal:
☐ Laboratory Standard
☐ Other
☐ Return To:

* $10.00 FEE PER HAZARDOUS SAMPLE DISPOSAL.

Circle or Add Analysis(es) Requested: 8081 / 8082 (Pesticides/PCB-GC) | 8260 (Volatiles-GC/MS) | 625 / 8270 (BNA-GC/MS) | Metals-Total (CAC-6010 / 7000) | 8015M TPHG/BTEX (COMBINATION) | 8015M TPH/D (Diesel-GC) | Total Lead 6010

CIRCLE APPROPRIATE MATRIX: SOLID • SOIL • SLUDGE | OIL • SOLVENT • LIQUID | WATER • WASTEWATER | DRINKING WATER | AIR | WIPE • FILTER | OTHER

QA/QC: RTNE ☐ RWQCB ☐ WIP ☐ NAVY ☐ CT ☑ OTHER

ITEM	LAB USE ONLY: Batch #: Lab No.	Sample Description: Sample I.D.	Date	Time	8081 / 8082 (Pesticides/PCB-GC)	8260 (Volatiles-GC/MS)	625 / 8270 (BNA-GC/MS)	Metals-Total (CAC-6010 / 7000)	8015M TPHG/BTEX (COMBINATION)	8015M TPH/D (Diesel-GC)	Total Lead 6010	SOLID • SOIL • SLUDGE	OIL • SOLVENT • LIQUID	WATER • WASTEWATER	DRINKING WATER	AIR	WIPE • FILTER	OTHER	TAT	Container(s) #	Container(s) Type	PRESERVATION	REMARKS
	81	SW38-8-S	3/25	132							X	X							E	1	5 G		
	82	SW38-8-0.3		149																			
	83	SW38-8-0.6		157																			
	84	SW38-9-S		2:00																			
	85	SW38-9-0.3		2:03																			
	86	SW38-9-0.6		2:15																			
	87	SW38-9-0.9		2:20																			
	88	SW38-10-S		2:03																			
	89	SW38-10-0.3		2:06																			
	90	SW38-10-0.6		2:09																			

• TAT starts 8 a.m. following day if samples received after 5 p.m.

TAT: A= Overnight ≤ 24 hr B= Emergency Next workday C= Critical 2 Workdays D= Urgent 3 Workdays E= Routine 7 Workdays

Preservatives: H=Hcl N=HNO_3 S=H_2SO_4 C=4°C Z=[illegible] $(AC)_2$ [illegible] NaOH [illegible] Na_2S [illegible]

Co[illegible]er Ty[illegible] T=T[illegible] V=V[illegible] L=L[illegible] P=Pi[illegible] =Jar[illegible] Tedla[illegible] =Gla[illegible] P=Pla[illegible] M=[illegible]

CHAIN OF CUSTODY RECORD

Advanced Technology Laboratories
3275 Walnut Avenue
Signal Hill, CA 90807
(562) 989-4045 • FAX (562) 989-4040

FOR LABORATORY USE ONLY:

P.O.#: _____

Logged By: _____ Date: _____ Time: _____

Method of Transport: Walk-in ☐ Courier ☐ UPS ☐ FED. EXP. ☐ ATL ☑

Sample Condition Upon Receipt: 1. CHILLED Y☐ N☐ 2. HEADSPACE (VOA) Y☐ N☐ 3. CONTAINER INTACT Y☐ N☐ 4. SEALED Y☐ N☐ 5. # OF SPLS MATCH COC Y☐ N☐ 6. PRESERVED Y☐ N☐

Client: GEOCON ENVIRONMENTAL - SAN DIEGO
Attn: Chris King
Address: 6970 Flanders Drive
City: San Diego State: CA Zip Code: 92121
TEL: (858) 558-6100
FAX: (858) 558-8437

Project Name: Rte 60-EA 002101 Project #: 9100-06-32 Sampler: (Printed Name) GCA (Signature)

Relinquished by: (Signature and Printed Name) Date: 3/25 Time: 6:30 Received by: (Signature and Printed Name) Date: 3-25-02 Time: 6:27pm
Relinquished by: (Signature and Printed Name) Date: 3/25 Time: 7:15p Received by: (Signature and Printed Name) Date: 3/25 Time: 7:15pm
Relinquished by: (Signature and Printed Name) Date: Time: Received by: (Signature and Printed Name) Date: Time:

I hereby authorize ATL to perform the work indicated below:
Project Mgr /Submitter: CSK 3/25/02
Print Name Date
Signature

Send Report To: Attn: _____ Co: Client Address _____ City _____ State _____ Zip _____

Bill To: Attn: _____ Co: Client Address _____ City _____ State _____ Zip _____

Special Instructions/Comments: See Page 1

Unless otherwise requested, all samples will be disposed 45 days after receipt.

Sample Archive/Disposal:
☐ Laboratory Standard
☐ Other _____
☐ Return To: _____

* $10.00 FEE PER HAZARDOUS SAMPLE DISPOSAL.

Circle or Add Analysis(es) Requested: 8081 / 8082 (Pesticides/PCB-GC); 8260 (Volatiles-GC/MS); 625 / 8270 (BNA-GC/MS); Metals-Total (CAC-6010 / 7000); 8015M TPHG/BTEX (COMBINATION); 8015M TPH/D (Diesel-GC); Total lead 6010

CIRCLE APPROPRIATE MATRIX: SOLID • SOIL • SLUDGE; OIL • SOLVENT • LIQUID; WATER • WASTEWATER; DRINKING WATER; AIR; WIPE • FILTER; OTHER

PRESERVATION

QA/QC: RTNE ☐ RWQCB ☐ WIP ☐ NAVY ☐ CT ☑ OTHER _____

ITEM	LAB USE ONLY: Batch #: / Lab No.	Sample Description: Sample I.D.	Date	Time	8015M TPH/D (Diesel-GC)	SOLID • SOIL • SLUDGE	TAT	Container(s) #	Container(s) Type	REMARKS
	91	SW38-10-0.9	3/25	2:12	X	X	E	1	5 G	
	92	SW38-10-1.5		2:14						
	93	SW38-11-5		2:04						
	94	SW38-11-0.3		2:15						
	95	SW38-12-5		2:11						
	96	SW38-12-0.3		2:17						
	97	SW38-13-5		2:28						
	98	SW38-13-0.3		2:29						
	99	SW38-13-0.6		2:35						
	100	SW38-13-0.9		2:38						

• TAT starts 8 a.m. following day if samples received after 5 p.m.

TAT: A= Overnight ≤ 24 hr; B= Emergency Next workday; C= Critical 2 Workdays; D= Urgent 3 Workdays; E= Routine 7 Workdays

Preservatives: H=HCl N=HNO_3 S=H_2SO_4 C=4°C Z=$Zn(AC)_2$ O=NaOH T=$Na_2S_2O_3$

Container Types: T=Tube V=VOA L=Liter P=Pint J=Jar B=Tedlar G=Glass P=Plastic M=Metal

DISTRIBUTION: White with report Yellow to folder Pink to submitter.

CHAIN OF CUSTODY RECORD

Advanced Technology Laboratories
3275 Walnut Avenue
Signal Hill, CA 90807
(562) 989-4045 • FAX (562) 989-4040

FOR LABORATORY USE ONLY:

P.O.#: _____

Logged By: _____ Date: _____ Time: _____

Method of Transport: Walk-in ☐ Courier ☐ UPS ☐ FED. EXP. ☐ ATL ☒

Sample Condition Upon Receipt:
1. CHILLED Y☐ N☐
2. HEADSPACE (VOA) Y☐ N☐
3. CONTAINER INTACT Y☐ N☐
4. SEALED Y☐ N☐
5. # OF SPLS MATCH COC Y☐ N☐
6. PRESERVED Y☐ N☐

Client: GEOCON ENVIRONMENTAL - SAN DIEGO
Attn: Chris King
Address: 6970 Flanders Drive
City: San Diego State: CA Zip Code: 92121
TEL: (858) 558-6100
FAX: (858) 558-8437

Project Name: Rte. 60-EA002101 Project #: 09100-06-32 Sampler: (Printed Name) GCA (Signature)

Relinquished by: (Signature and Printed Name) GCA Date: 3/25 Time: 6:30 Received by: (Signature and Printed Name) WS Date: 3/25/02 Time: 6:30p

Relinquished by: (Signature and Printed Name) WS Date: 3/25 Time: 7:15p Received by: (Signature and Printed Name) Date: 3/25 Time: 715p

Relinquished by: (Signature and Printed Name) Date: Time: Received by: (Signature and Printed Name) Date: Time:

I hereby authorize ATL to perform the work indicated below:
Project Mgr /Submitter: Chris King 3/25/02
Print Name Date
Signature

Send Report To: Attn: Co: Client Address City State Zip

Bill To: Attn: Co: Client Address City State Zip

Special Instructions/Comments: See Page 1

Unless otherwise requested, all samples will be disposed 45 days after receipt.

Sample Archive/Disposal:
☐ Laboratory Standard
☐ Other
☐ Return To:

* $10.00 FEE PER HAZARDOUS SAMPLE DISPOSAL.

Circle or Add Analysis(es) Requested: 8081 / 8082 (Pesticides/PCB-GC) | 8260 (Volatiles-GC/MS) | 625 / 8270 (BNA-GC/MS) | Metals-Total (CAC-6010 / 7000) | 8015M TPHG/BTEX (COMBINATION) | 8015M TPH/D (Diesel-GC) | Total Lead 6010

CIRCLE APPROPRIATE MATRIX: SOLID • SOIL • SLUDGE | OIL • SOLVENT • LIQUID | WATER • WASTEWATER | DRINKING WATER | AIR | WIPE • FILTER | OTHER

QA/QC: RTNE ☐ RWQCB ☐ WIP ☐ NAVY ☐ CT ☒ OTHER

ITEM	LAB USE ONLY: Batch #: Lab No.	Sample Description: Sample I.D.	Date	Time	8081 / 8082	8260	625 / 8270	Metals-Total	8015M TPHG/BTEX	8015M TPH/D	Total Lead 6010	SOLID • SOIL • SLUDGE	OIL • SOLVENT • LIQUID	WATER • WASTEWATER	DRINKING WATER	AIR	WIPE • FILTER	OTHER	TAT	Container(s) #	Container(s) Type	PRESERVATION	REMARKS
	101	SW40+S	3/25	3:00							X	X							E	1	J G		
	102	SW40+0.3		3:05																			
	103	SW40+0.6		3:08																			
	104	SW40-2-S		3:04																			
	105	SW40-2-0.3		3:07																			
	106	SW40-2-0.6		3:12																			
	107	SW40-2-0.9		3:17																			
	108	SW40-2-1.5		3:20																			
	109	SW40-3-S		3:08																			
	110	SW40-3-0.3		3:10																			

• TAT starts 8 a.m. following day if samples received after 5 p.m.

TAT: A= Overnight ≤ 24 hr B= Emergency Next workday C= Critical 2 Workdays D= Urgent 3 Workdays E= Routine 7 Workdays

Preservatives: H=Hcl N=HNO_3 S=H_2SO_4 C=4°C Z=Zn(AC)$_2$ O=NaOH T=$Na_2S_2O_3$

Co[illegible]er Ty[illegible] T=T[illegible] V=V[illegible] L=L[illegible] P=Pi[illegible]=Jar [illegible]=Tedla[illegible]=Gla[illegible] P=Pla[illegible] M=M[illegible]

CHAIN OF CUSTODY RECORD

Advanced Technology Laboratories
3275 Walnut Avenue
Signal Hill, CA 90807
(562) 989-4045 • FAX (562) 989-4040

FOR LABORATORY USE ONLY:

P.O.#: _____

Logged By: _____ Date: _____ Time: _____

Method of Transport: Walk-in ☐ Courier ☐ UPS ☐ FED. EXP. ☐ ATL ☑

Sample Condition Upon Receipt:
1. CHILLED Y☐ N☐ 4. SEALED Y☐ N☐
2. HEADSPACE (VOA) Y☐ N☐ 5. # OF SPLS MATCH COC Y☐ N☐
3. CONTAINER INTACT Y☐ N☐ 6. PRESERVED Y☐ N☐

Client: GEOCON ENVIRONMENTAL - SAN DIEGO
Attn: Chris King
Address: 6970 Flanders Drive
City: San Diego State: CA Zip Code: 92121
TEL: (858) 558-6100
FAX: (858) 558-8437

Project Name: Rte 60-EA002LA Project #: 0100-06-32 Sampler: (Printed Name) GCK (Signature)

Relinquished by: (Signature and Printed Name) GCK Date: 3/25 Time: 6:30 Received by: (Signature and Printed Name) WLS Date: 3-25-02 Time: 6:30p

Relinquished by: (Signature and Printed Name) WLS Date: 3/25 Time: 7:15p Received by: (Signature and Printed Name) Date: 3/25 Time: 6:15p

Relinquished by: (Signature and Printed Name) Date: Time: Received by: (Signature and Printed Name) Date: Time:

I hereby authorize ATL to perform the work indicated below:
Project Mgr /Submitter: CGK 3/25
Print Name Date
Signature

Send Report To:
Attn: _____
Co: Client
Address _____
City _____ State _____ Zip _____

Bill To:
Attn: _____
Co: Client
Address _____
City _____ State _____ Zip _____

Special Instructions/Comments: See Page 1

Unless otherwise requested, all samples will be disposed 45 days after receipt.

Sample Archive/Disposal:
☐ Laboratory Standard
☐ Other _____
☐ Return To: _____

* $10.00 FEE PER HAZARDOUS SAMPLE DISPOSAL.

Circle or Add Analysis(es) Requested: 8081 / 8082 (Pesticides/PCB-GC); 8260 (Volatiles-GC/MS); 625 / 8270 (BNA-GC/MS); Metals-Total (CAC-6010 / 7000); 8015M TPHG/BTEX (COMBINATION); 8015M TPH/D (Diesel-GC); Total Lead 6010

CIRCLE APPROPRIATE MATRIX: SOLID • SOIL • SLUDGE; OIL • SOLVENT • LIQUID; WATER • WASTEWATER; DRINKING WATER; AIR; WIPE • FILTER; OTHER

ITEM	LAB USE ONLY: Batch #: / Lab No.	Sample Description: Sample I.D.	Date	Time	8081 / 8082 (Pesticides/PCB-GC)	8260 (Volatiles-GC/MS)	625 / 8270 (BNA-GC/MS)	Metals-Total (CAC-6010 / 7000)	8015M TPHG/BTEX (COMBINATION)	8015M TPH/D (Diesel-GC)	Total Lead 6010	SOLID • SOIL • SLUDGE	OIL • SOLVENT • LIQUID	WATER • WASTEWATER	DRINKING WATER	AIR	WIPE • FILTER	OTHER	TAT	Container(s) #	Container(s) Type	PRESERVATION	REMARKS
	111	SW40-3-0.6	3/25	3:15							X								B	2	J G		
	112	SW40-3-0.9		3:17																			
	113	SW40-3-1.5		3:20																			
	114	SW40-4-5		3:16																			
	115	SW40-4-0.3		3:20																			
	116	SW40-5-5		3:20																			
	117	SW40-5-0.3		3:25																			
	118	SW40-5-0.6		3:27																			
	119	SW40-5-0.9		3:32																			
	120	SW40-6-5		3:30																			

QA/QC: RTNE ☐ RWQCB ☐ WIP ☐ NAVY ☐ CT ☑ OTHER _____

• TAT starts 8 a.m. following day if samples received after 5 p.m.

TAT: A= Overnight ≤ 24 hr B= Emergency Next workday C= Critical 2 Workdays D= Urgent 3 Workdays E= Routine 7 Workdays

Container Types: T=Tube V=VOA L=Liter P=Pint J=Jar B=Tedlar G=Glass P=Plastic M=Metal

Preservatives: H=Hcl N=HNO_3 S=H_2SO_4 C=4°C Z=$Zn(AC)_2$ O=NaOH T=$Na_2S_2O_3$

DISTRIBUTION: White with report Yellow to folder Pink to submitter

CHAIN OF CUSTODY RECORD

Advanced Technology Laboratories
3275 Walnut Avenue
Signal Hill, CA 90807
(562) 989-4045 • FAX (562) 989-4040

FOR LABORATORY USE ONLY:

P.O.#: _____

Logged By: _____ Date: _____ Time: _____

Method of Transport: Walk-in ☐ Courier ☐ UPS ☐ FED. EXP. ☐ ATL ☑

Sample Condition Upon Receipt:
1. CHILLED Y☐ N☐
2. HEADSPACE (VOA) Y☐ N☐
3. CONTAINER INTACT Y☐ N☐
4. SEALED Y☐ N☐
5. # OF SPLS MATCH COC Y☐ N☐
6. PRESERVED Y☐ N☐

Client: GEOCON ENVIRONMENTAL - SAN DIEGO
Attn: Chris King
Address: 6970 Flanders Drive
City: San Diego State: CA Zip Code: 92121
TEL: (858) 558-6100
FAX: (858) 558-8437

Project Name: Rte 60- EA002101 Project #: 9100-06-32 Sampler: (Printed Name) GCA (Signature)

Relinquished by: (Signature and Printed Name) GCA Date: 3/25 Time: 6:30 Received by: (Signature and Printed Name) Date: 3/25/02 Time: 6:30
Relinquished by: (Signature and Printed Name) Date: 3/25 Time: 7:15 Received by: (Signature and Printed Name) Date: 3/25 Time: 615
Relinquished by: (Signature and Printed Name) Date: Time: Received by: (Signature and Printed Name) Date: Time:

I hereby authorize ATL to perform the work indicated below:
Project Mgr /Submitter: CSK (Print Name) 3/25 (Date) (Signature)

Send Report To: Attn: Co: Client Address City State Zip

Bill To: Attn: Co: Client Address City State Zip

Special Instructions/Comments: See Page 1

Unless otherwise requested, all samples will be disposed 45 days after receipt.

Sample Archive/Disposal:
☐ Laboratory Standard
☐ Other
☐ Return To:
* $10.00 FEE PER HAZARDOUS SAMPLE DISPOSAL.

Circle or Add Analysis(es) Requested: 8081 / 8082 (Pesticides/PCB-GC) | 8260 (Volatiles-GC/MS) | 625 / 8270 (BNA-GC/MS) | Metals-Total (CAC-6010 / 7000) | 8015M TPHG/BTEX (COMBINATION) | 8015M TPH/D (Diesel-GC) | Total lead 6010

CIRCLE APPROPRIATE MATRIX: SOLID (SOIL) SLUDGE | OIL • SOLVENT • LIQUID | WATER • WASTEWATER | DRINKING WATER | AIR | WIPE • FILTER | OTHER

QA/QC: RTNE ☐ RWQCB ☐ WIP ☐ NAVY ☐ CT ☒ OTHER

ITEM	LAB USE ONLY: Batch #: Lab No.	Sample Description: Sample I.D.	Date	Time	SOLID (SOIL) SLUDGE	OIL • SOLVENT • LIQUID	WATER • WASTEWATER	DRINKING WATER	AIR	WIPE • FILTER	OTHER	TAT	Container(s) #	Container(s) Type	PRESERVATION	REMARKS
	121	SW 40-6-0.3	3/25	3:31	X							E	1	JG		
	122	SW 40-6-0.6		3:36												
	123	SW 40-7-S		3:31												
	124	SW 40-7-0.3		3:32												
	125	SW 40-7-0.6		3:36												
	126	SW 40-7-0.9		3:49												
	127	SW 40-8-S		3:30												
	128	SW 40-8-0.3		3:35												
	129	SW 40-9-S		3:49												
	130	SW 40-9-0.3		3:45												

• TAT starts 8 a.m. following day if samples received after 5 p.m.

TAT: A= Overnight ≤ 24 hr B= Emergency Next workday C= Critical 2 Workdays D= Urgent 3 Workdays E= Routine 7 Workdays

Preservatives: H=Hcl N=HNO_3 S=H_2SO_4 C=4°C Z=$Zn(AC)_2$ O=NaOH T=$Na_2S_2O_3$

Co[illegible]er Ty[illegible] T=T[illegible] V=V[illegible] L=L[illegible] P=Pi[illegible] =Jar[illegible] Tedla[illegible] =Gla[illegible] P=Pl[illegible] M=[illegible]

Advanced Technology Laboratories

Print Date: *01-Apr-02*

CLIENT:	Geocon Environmental	**Test No:**	EPA 6010B
Lab Order:	056060	**Units:**	mg/Kg
Project:	Rte. 60 (SW34) - 09100-06-32	**Analyst:**	RQ

Sample ID	Client Sample ID	Matrix	Collection Date	QC Batch	Lead	PQL	Qual	DF	Analysis Date
056060-001A	SW34-1-S	Soil	3/25/02	8052	71	5		1	3/30/02
056060-002A	SW34-1-0.3	Soil	3/25/02	8052	18	5		1	3/30/02
056060-003A	SW34-1-0.6	Soil	3/25/02	8052	9.8	5		1	3/30/02
056060-004A	SW34-1-0.9	Soil	3/25/02	8052	6.1	5		1	3/30/02
056060-005A	SW34-1-1.5	Soil	3/25/02	8052	ND	5		1	3/30/02
056060-006A	SW34-2-S	Soil	3/25/02	8052	24	5		1	3/30/02
056060-007A	SW34-2-0.3	Soil	3/25/02	8052	19	5		1	3/30/02
056060-008A	SW34-2-0.6	Soil	3/25/02	8052	11	5		1	3/30/02
056060-009A	SW34-2-0.9	Soil	3/25/02	8052	15	5		1	3/30/02
056060-010A	SW34-2-1.5	Soil	3/25/02	8052	5.6	5		1	3/30/02
056060-011A	SW34-3-S	Soil	3/25/02	8052	110	5		1	3/30/02
056060-012A	SW34-3-0.3	Soil	3/25/02	8052	110	5		1	3/30/02

Qualifiers:

ND - Not Detected at the Reporting Limit
J - Analyte detected below quantitation limits
B - Analyte detected in the associated Method Blank
DO - Surrogate Diluted Out
S - Spike/Surrogate outside of limits due to matrix interference.
H - Samples exceeding analytical holding time
E - Value above quantitation range
M - Not Monitored. Highly Reactive

Initials: _____

Advanced Technology Laboratories

3275 Walnut Avenue Signal Hill, CA 90807 Tel: 562 989-4045 Fax: 562 989-4040

Advanced Technology Laboratories

Print Date: *01-Apr-02*

CLIENT:	Geocon Environmental	**Test No:**	EPA 6010B
Lab Order:	056060	**Units:**	mg/Kg
Project:	Rte. 60 (SW34) - 09100-06-32	**Analyst:**	RQ

Sample ID	Client Sample ID	Matrix	Collection Date	QC Batch	Lead	PQL	Qual	DF	Analysis Date
056060-013A	SW34-3-0.6	Soil	3/25/02	8052	81	5		1	3/30/02
056060-014A	SW34-4-S	Soil	3/25/02	8052	37	5		1	3/30/02
056060-015A	SW34-4-0.3	Soil	3/25/02	8052	45	5		1	3/30/02
056060-016A	SW34-4-0.6	Soil	3/25/02	8052	5.3	5		1	3/30/02
056060-017A	SW34-4-0.9	Soil	3/25/02	8052	ND	5		1	3/30/02
056060-018A	SW34-4-1.5	Soil	3/25/02	8052	7.5	5		1	3/30/02
056060-019A	SW34-5-S	Soil	3/25/02	8052	100	5		1	3/30/02
056060-020A	SW34-5-0.3	Soil	3/25/02	8052	130	5		1	3/30/02
056060-021A	SW34-5-0.6	Soil	3/25/02	8053	31	5		1	3/30/02
056060-022A	SW34-5-0.9	Soil	3/25/02	8053	10	5		1	3/30/02
056060-023A	SW34-5-1.5	Soil	3/25/02	8053	5.9	5		1	3/30/02
056060-024A	SW34-6-S	Soil	3/25/02	8053	9.5	5		1	3/30/02

Qualifiers:

ND - Not Detected at the Reporting Limit
J - Analyte detected below quantitation limits
B - Analyte detected in the associated Method Blank
DO - Surrogate Diluted Out
S - Spike/Surrogate outside of limits due to matrix interference.
H - Samples exceeding analytical holding time
E - Value above quantitation range
M - Not Monitored. Highly Reactive

Initials: Q

Advanced Technology Laboratories

3275 Walnut Avenue Signal Hill, CA 90807 Tel: 562 989-4045 Fax: 562 989-4040

Advanced Technology Laboratories

Print Date: *01-Apr-02*

CLIENT:	Geocon Environmental	**Test No:**	EPA 6010B
Lab Order:	056060	**Units:**	mg/Kg
Project:	Rte. 60 (SW34) - 09100-06-32	**Analyst:**	RQ

Sample ID	Client Sample ID	Matrix	Collection Date	QC Batch	Lead	PQL	Qual	DF	Analysis Date
056060-025A	SW34-6-0.3	Soil	3/25/02	8053	ND	5		1	3/30/02
056060-026A	SW34-6-0.6	Soil	3/25/02	8053	ND	5		1	3/30/02
056060-027A	SW34-6-0.9	Soil	3/25/02	8053	5.2	5		1	3/30/02
056060-028A	SW34-6-1.5	Soil	3/25/02	8053	ND	5		1	3/30/02
056060-029A	SW34-7-S	Soil	3/25/02	8053	120	5		1	3/30/02
056060-030A	SW34-7-0.3	Soil	3/25/02	8053	7.7	5		1	3/30/02
056060-031A	SW34-7-0.6	Soil	3/25/02	8053	8.0	5		1	3/30/02
056060-032A	SW34-7-0.9	Soil	3/25/02	8053	5.9	5		1	3/30/02
056060-033A	SW34-7-1.5	Soil	3/25/02	8053	27	5		1	3/30/02
056060-034A	SW34-8-S	Soil	3/25/02	8053	69	5		1	3/30/02
056060-035A	SW34-8-0.3	Soil	3/25/02	8053	5.5	5		1	3/30/02
056060-036A	SW34-8-0.6	Soil	3/25/02	8053	12	5		1	3/30/02

Qualifiers:

ND - Not Detected at the Reporting Limit
J - Analyte detected below quantitation limits
B - Analyte detected in the associated Method Blank
DO - Surrogate Diluted Out
S - Spike/Surrogate outside of limits due to matrix interference.
H - Samples exceeding analytical holding time
E - Value above quantitation range
M - Not Monitored. Highly Reactive

Initials: _____

Advanced Technology Laboratories

3275 Walnut Avenue Signal Hill, CA 90807 Tel: 562 989-4045 Fax: 562 989-4040

Advanced Technology Laboratories

Print Date: *01-Apr-02*

CLIENT:	Geocon Environmental	**Test No:**	EPA 6010B
Lab Order:	056060	**Units:**	mg/Kg
Project:	Rte. 60 (SW34) - 09100-06-32	**Analyst:**	RQ

Sample ID	Client Sample ID	Matrix	Collection Date	QC Batch	Lead	PQL	Qual	DF	Analysis Date
056060-037A	SW34-9-S	Soil	3/25/02	8053	130	5		1	3/30/02
056060-038A	SW34-9-0.3	Soil	3/25/02	8053	ND	5		1	3/30/02
056060-039A	SW34-9-0.6	Soil	3/25/02	8053	7.7	5		1	3/30/02
056060-040A	SW34-9-0.9	Soil	3/25/02	8053	ND	5		1	3/30/02
056060-041A	SW34-10-S	Soil	3/25/02	8054	53	5		1	3/30/02
056060-042A	SW34-10-0.3	Soil	3/25/02	8054	10	5		1	3/30/02
056060-043A	SW34-10-0.6	Soil	3/25/02	8054	8.7	5		1	3/30/02
056060-044A	SW34-10-0.9	Soil	3/25/02	8054	7.8	5		1	3/30/02
056060-045A	SW34-10-1.5	Soil	3/25/02	8054	ND	5		1	3/30/02
056060-046A	SW34-11-S	Soil	3/25/02	8054	30	5		1	3/30/02
056060-047A	SW34-11-0.3	Soil	3/25/02	8054	7.3	5		1	3/30/02
056060-048A	SW34-11-0.6	Soil	3/25/02	8054	6.9	5		1	3/30/02

Qualifiers:

ND - Not Detected at the Reporting Limit
J - Analyte detected below quantitation limits
B - Analyte detected in the associated Method Blank
DO - Surrogate Diluted Out
S - Spike/Surrogate outside of limits due to matrix interference.
H - Samples exceeding analytical holding time
E - Value above quantitation range
M - Not Monitored. Highly Reactive

Initials: _____

Advanced Technology Laboratories

3275 Walnut Avenue Signal Hill, CA 90807 Tel: 562 989-4045 Fax: 562 989-4040

Advanced Technology Laboratories

Print Date: *01-Apr-02*

CLIENT:	Geocon Environmental	**Test No:**	EPA 6010B
Lab Order:	056060	**Units:**	mg/Kg
Project:	Rte. 60 (SW34) - 09100-06-32	**Analyst:**	RQ

Sample ID	Client Sample ID	Matrix	Collection Date	QC Batch	Lead	PQL	Qual	DF	Analysis Date
056060-049A	SW34-11-0.9	Soil	3/25/02	8054	6.6	5		1	3/30/02
056060-050A	SW34-11-1.5	Soil	3/25/02	8054	ND	5		1	3/30/02
056060-051A	SW34-12-S	Soil	3/25/02	8054	55	5		1	3/30/02
056060-052A	SW34-12-0.3	Soil	3/25/02	8054	39	5		1	3/30/02
056060-053A	SW34-12-0.6	Soil	3/25/02	8054	18	5		1	3/30/02
056060-054A	SW38-1-S	Soil	3/25/02	8054	130	5		1	3/30/02
056060-055A	SW38-1-0.3	Soil	3/25/02	8054	7.0	5		1	3/30/02
056060-056A	SW38-1-0.6	Soil	3/25/02	8054	8.3	5		1	3/30/02
056060-057A	SW38-1-0.9	Soil	3/25/02	8054	7.2	5		1	3/30/02
056060-058A	SW38-1-1.5	Soil	3/25/02	8054	20	5		1	3/30/02
056060-059A	SW38-2-S	Soil	3/25/02	8054	37	5		1	3/30/02
056060-060A	SW38-2-0.3	Soil	3/25/02	8054	6.9	5		1	3/30/02

Qualifiers:

ND - Not Detected at the Reporting Limit
J - Analyte detected below quantitation limits
B - Analyte detected in the associated Method Blank
DO - Surrogate Diluted Out
S - Spike/Surrogate outside of limits due to matrix interference.
H - Samples exceeding analytical holding time
E - Value above quantitation range
M - Not Monitored. Highly Reactive

Initials: _____

Advanced Technology Laboratories

3275 Walnut Avenue Signal Hill, CA 90807 Tel: 562 989-4045 Fax: 562 989-4040

Advanced Technology Laboratories

Print Date: *01-Apr-02*

CLIENT:	Geocon Environmental	**Test No:**	EPA 6010B
Lab Order:	056060	**Units:**	mg/Kg
Project:	Rte. 60 (SW34) - 09100-06-32	**Analyst:**	RQ

Sample ID	Client Sample ID	Matrix	Collection Date	QC Batch	Lead	PQL	Qual	DF	Analysis Date
056060-061A	SW38-2-0.6	Soil	3/25/02	8055	14	5		1	3/30/02
056060-062A	SW38-3-S	Soil	3/25/02	8055	130	5		1	3/30/02
056060-063A	SW38-3-0.3	Soil	3/25/02	8055	6.9	5		1	3/30/02
056060-064A	SW38-3-0.6	Soil	3/25/02	8055	66	5		1	3/30/02
056060-065A	SW38-4-S	Soil	3/25/02	8055	120	5		1	3/30/02
056060-066A	SW38-4-0.3	Soil	3/25/02	8055	20	5		1	3/30/02
056060-067A	SW38-4-0.6	Soil	3/25/02	8055	56	5		1	3/30/02
056060-068A	SW38-5-S	Soil	3/25/02	8055	56	5		1	3/30/02
056060-069A	SW38-5-0.3	Soil	3/25/02	8055	23	5		1	3/30/02
056060-070A	SW38-5-0.6	Soil	3/25/02	8055	6.6	5		1	3/30/02
056060-071A	SW38-5-0.9	Soil	3/25/02	8055	5.8	5		1	3/30/02
056060-072A	SW38-5-1.5	Soil	3/25/02	8055	10	5		1	3/30/02

Qualifiers:

ND - Not Detected at the Reporting Limit
J - Analyte detected below quantitation limits
B - Analyte detected in the associated Method Blank
DO - Surrogate Diluted Out
S - Spike/Surrogate outside of limits due to matrix interference.
H - Samples exceeding analytical holding time
E - Value above quantitation range
M - Not Monitored. Highly Reactive

Initials: ____

Advanced Technology Laboratories

3275 Walnut Avenue Signal Hill, CA 90807 Tel: 562 989-4045 Fax: 562 989-4040

Advanced Technology Laboratories

Print Date: *01-Apr-02*

CLIENT: Geocon Environmental
Lab Order: 056060
Project: Rte. 60 (SW34) - 09100-06-32

Test No: EPA 6010B
Units: mg/Kg
Analyst: RQ

Sample ID	Client Sample ID	Matrix	Collection Date	QC Batch	Lead	PQL	Qual	DF	Analysis Date
056060-073A	SW38-6-S	Soil	3/25/02	8055	74	5		1	3/30/02
056060-074A	SW38-6-0.3	Soil	3/25/02	8055	6.2	5		1	3/30/02
056060-075A	SW38-6-0.6	Soil	3/25/02	8055	ND	5		1	3/30/02
056060-076A	SW38-6-0.9	Soil	3/25/02	8055	ND	5		1	3/30/02
056060-077A	SW38-6-1.5	Soil	3/25/02	8055	ND	5		1	3/30/02
056060-078A	SW38-7-S	Soil	3/25/02	8055	83	5		1	3/30/02
056060-079A	SW38-7-0.3	Soil	3/25/02	8055	8.5	5		1	3/30/02
056060-080A	SW38-7-0.6	Soil	3/25/02	8055	7.5	5		1	3/30/02
056060-081A	SW38-8-S	Soil	3/25/02	8056	48	5		1	4/1/02
056060-082A	SW38-8-0.3	Soil	3/25/02	8056	5.8	5		1	4/1/02
056060-083A	SW38-8-0.6	Soil	3/25/02	8056	6.8	5		1	4/1/02
056060-084A	SW38-9-S	Soil	3/25/02	8056	140	5		1	4/1/02

Qualifiers:
ND - Not Detected at the Reporting Limit
J - Analyte detected below quantitation limits
B - Analyte detected in the associated Method Blank
DO - Surrogate Diluted Out
S - Spike/Surrogate outside of limits due to matrix interference.
H - Samples exceeding analytical holding time
E - Value above quantitation range
M - Not Monitored. Highly Reactive

Initials: _____

Advanced Technology Laboratories *3275 Walnut Avenue Signal Hill, CA 90807 Tel: 562 989-4045 Fax: 562 989-4040*

Advanced Technology Laboratories

Print Date: *01-Apr-02*

CLIENT: Geocon Environmental
Lab Order: 056060
Project: Rte. 60 (SW34) - 09100-06-32

Test No: EPA 6010B
Units: mg/Kg
Analyst: RQ

Sample ID	Client Sample ID	Matrix	Collection Date	QC Batch	Lead	PQL	Qual	DF	Analysis Date
056060-085A	SW38-9-0.3	Soil	3/25/02	8056	11	5		1	4/1/02
056060-086A	SW38-9-0.6	Soil	3/25/02	8056	15	5		1	4/1/02
056060-087A	SW38-9-0.9	Soil	3/25/02	8056	8.8	5		1	4/1/02
056060-088A	SW38-10-S	Soil	3/25/02	8056	80	5		1	4/1/02
056060-089A	SW38-10-0.3	Soil	3/25/02	8056	37	5		1	4/1/02
056060-090A	SW38-10-0.6	Soil	3/25/02	8056	10	5		1	4/1/02
056060-091A	SW38-10-0.9	Soil	3/25/02	8056	930	5		1	4/1/02
056060-092A	SW38-10-1.5	Soil	3/25/02	8056	8.5	5		1	4/1/02
056060-093A	SW38-11-S	Soil	3/25/02	8056	190	5		1	4/1/02
056060-094A	SW38-11-0.3	Soil	3/25/02	8056	110	5		1	4/1/02
056060-095A	SW38-12-S	Soil	3/25/02	8056	48	5		1	4/1/02
056060-096A	SW38-12-0.3	Soil	3/25/02	8056	8.1	5		1	4/1/02

Qualifiers:
ND - Not Detected at the Reporting Limit
J - Analyte detected below quantitation limits
B - Analyte detected in the associated Method Blank
DO - Surrogate Diluted Out
S - Spike/Surrogate outside of limits due to matrix interference.
H - Samples exceeding analytical holding time
E - Value above quantitation range
M - Not Monitored. Highly Reactive

Initials: [illegible]

Advanced Technology Laboratories *3275 Walnut Avenue Signal Hill, CA 90807 Tel: 562 989-4045 Fax: 562 989-4040*

Advanced Technology Laboratories

Print Date: *01-Apr-02*

CLIENT:	Geocon Environmental	**Test No:**	EPA 6010B
Lab Order:	056060	**Units:**	mg/Kg
Project:	Rte. 60 (SW34) - 09100-06-32	**Analyst:**	RQ

Sample ID	Client Sample ID	Matrix	Collection Date	QC Batch	Lead	PQL	Qual	DF	Analysis Date
056060-097A	SW38-13-S	Soil	3/25/02	8056	32	5		1	4/1/02
056060-098A	SW38-13-0.3	Soil	3/25/02	8056	5.9	5		1	4/1/02
056060-099A	SW38-13-0.6	Soil	3/25/02	8056	ND	5		1	4/1/02
056060-100A	SW38-13-0.9	Soil	3/25/02	8056	ND	5		1	4/1/02
056060-101A	SW40-1-S	Soil	3/25/02	8057	210	5		1	4/1/02
056060-102A	SW40-1-0.3	Soil	3/25/02	8057	32	5		1	4/1/02
056060-103A	SW40-1-0.6	Soil	3/25/02	8057	ND	5		1	4/1/02
056060-104A	SW40-2-S	Soil	3/25/02	8057	69	5		1	4/1/02
056060-105A	SW40-2-0.3	Soil	3/25/02	8057	12	5		1	4/1/02
056060-106A	SW40-2-0.6	Soil	3/25/02	8057	12	5		1	4/1/02
056060-107A	SW40-2-0.9	Soil	3/25/02	8057	5.5	5		1	4/1/02
056060-108A	SW40-2-1.5	Soil	3/25/02	8057	9.3	5		1	4/1/02

Qualifiers:

ND - Not Detected at the Reporting Limit
J - Analyte detected below quantitation limits
B - Analyte detected in the associated Method Blank
DO - Surrogate Diluted Out
S - Spike/Surrogate outside of limits due to matrix interference.
H - Samples exceeding analytical holding time
E - Value above quantitation range
M - Not Monitored. Highly Reactive

Initials: _____

Advanced Technology Laboratories

3275 Walnut Avenue Signal Hill, CA 90807 Tel: 562 989-4045 Fax: 562 989-4040

Advanced Technology Laboratories

Print Date: *01-Apr-02*

CLIENT: Geocon Environmental
Lab Order: 056060
Project: Rte. 60 (SW34) - 09100-06-32

Test No: EPA 6010B
Units: mg/Kg
Analyst: RQ

Sample ID	Client Sample ID	Matrix	Collection Date	QC Batch	Lead	PQL	Qual	DF	Analysis Date
056060-109A	SW40-3-S	Soil	3/25/02	8057	220	5		1	4/1/02
056060-110A	SW40-3-0.3	Soil	3/25/02	8057	7.1	5		1	4/1/02
056060-111A	SW40-3-0.6	Soil	3/25/02	8057	10	5		1	4/1/02
056060-112A	SW40-3-0.9	Soil	3/25/02	8057	ND	5		1	4/1/02
056060-113A	SW40-3-1.5	Soil	3/25/02	8057	8.3	5		1	4/1/02
056060-114A	SW40-4-S	Soil	3/25/02	8057	1400	5		1	4/1/02
056060-115A	SW40-4-0.3	Soil	3/25/02	8057	50	5		1	4/1/02
056060-116A	SW40-5-S	Soil	3/25/02	8057	310	5		1	4/1/02
056060-117A	SW40-5-0.3	Soil	3/25/02	8057	13	5		1	4/1/02
056060-118A	SW40-5-0.6	Soil	3/25/02	8057	7.1	5		1	4/1/02
056060-119A	SW40-5-0.9	Soil	3/25/02	8057	ND	5		1	4/1/02
056060-120A	SW40-6-S	Soil	3/25/02	8057	1500	5		1	4/1/02

Qualifiers:
ND - Not Detected at the Reporting Limit
J - Analyte detected below quantitation limits
B - Analyte detected in the associated Method Blank
DO - Surrogate Diluted Out
S - Spike/Surrogate outside of limits due to matrix interference.
H - Samples exceeding analytical holding time
E - Value above quantitation range
M - Not Monitored. Highly Reactive

Initials: R

Advanced Technology Laboratories
3275 Walnut Avenue Signal Hill, CA 90807 Tel: 562 989-4045 Fax: 562 989-4040

Advanced Technology Laboratories

Print Date: *01-Apr-02*

CLIENT: Geocon Environmental
Lab Order: 056060
Project: Rte. 60 (SW34) - 09100-06-32

Test No: EPA 6010B
Units: mg/Kg
Analyst: RQ

Sample ID	Client Sample ID	Matrix	Collection Date	QC Batch	Lead	PQL	Qual	DF	Analysis Date
056060-121A	SW40-6-0.3	Soil	3/25/02	8058	110	5		1	4/1/02
056060-122A	SW40-6-0.6	Soil	3/25/02	8058	250	5		1	4/1/02
056060-123A	SW40-7-S	Soil	3/25/02	8058	1600	5		1	4/1/02
056060-124A	SW40-7-0.3	Soil	3/25/02	8058	130	5		1	4/1/02
056060-125A	SW40-7-0.6	Soil	3/25/02	8058	12	5		1	4/1/02
056060-126A	SW40-7-0.9	Soil	3/25/02	8058	9.4	5		1	4/1/02
056060-127A	SW40-8-S	Soil	3/25/02	8058	810	5		1	4/1/02
056060-128A	SW40-8-0.3	Soil	3/25/02	8058	190	5		1	4/1/02
056060-129A	SW40-9-S	Soil	3/25/02	8058	1300	5		1	4/1/02
056060-130A	SW40-9-0.3	Soil	3/25/02	8058	270	5		1	4/1/02

Qualifiers:
ND - Not Detected at the Reporting Limit
J - Analyte detected below quantitation limits
B - Analyte detected in the associated Method Blank
DO - Surrogate Diluted Out
S - Spike/Surrogate outside of limits due to matrix interference.
H - Samples exceeding analytical holding time
E - Value above quantitation range
M - Not Monitored. Highly Reactive

Initials: _____

Advanced Technology Laboratories
3275 Walnut Avenue Signal Hill, CA 90807 Tel: 562 989-4045 Fax: 562 989-4040

Advanced Technology Laboratories

Print Date: *01-Apr-02*

CLIENT:	Geocon Environmental	**Test No:**	EPA 9045C
Lab Order:	056060	**Units:**	pH Units
Project:	Rte. 60 (SW34) - 09100-06-32	**Analyst:**	CA

Sample ID	Client Sample ID	Matrix	Collection Date	QC Batch	pH	PQL	Qual	DF	Analysis Date
056060-001A	SW34-1-S	Soil	3/25/02	R16582	6.89	0.1		1	3/28/02
056060-011A	SW34-3-S	Soil	3/25/02	R16582	5.13	0.1		1	3/28/02
056060-021A	SW34-5-0.6	Soil	3/25/02	R16582	6.78	0.1		1	3/28/02
056060-031A	SW34-7-0.6	Soil	3/25/02	R16583	7.03	0.1		1	3/28/02
056060-041A	SW34-10-S	Soil	3/25/02	R16583	7.07	0.1		1	3/28/02
056060-051A	SW34-12-S	Soil	3/25/02	R16583	6.47	0.1		1	3/28/02
056060-061A	SW38-2-0.6	Soil	3/25/02	R16583	6.45	0.1		1	3/28/02
056060-071A	SW38-5-0.9	Soil	3/25/02	R16583	8.03	0.1		1	3/28/02
056060-081A	SW38-8-S	Soil	3/25/02	R16583	8.46	0.1		1	3/28/02
056060-091A	SW38-10-0.9	Soil	3/25/02	R16583	6.34	0.1		1	3/28/02
056060-101A	SW40-1-S	Soil	3/25/02	R16583	7.91	0.1		1	3/28/02
056060-111A	SW40-3-0.6	Soil	3/25/02	R16583	6.98	0.1		1	3/28/02

Qualifiers:

ND - Not Detected at the Reporting Limit
J - Analyte detected below quantitation limits
B - Analyte detected in the associated Method Blank
DO - Surrogate Diluted Out
S - Spike/Surrogate outside of limits due to matrix interference.
H - Samples exceeding analytical holding time
E - Value above quantitation range
M - Not Monitored. Highly Reactive

Initials: ___

Advanced Technology Laboratories

3275 Walnut Avenue Signal Hill, CA 90807 Tel: 562 989-4045 Fax: 562 989-4040

Advanced Technology Laboratories

Print Date: *01-Apr-02*

CLIENT:	Geocon Environmental	**Test No:**	EPA 9045C
Lab Order:	056060	**Units:**	pH Units
Project:	Rte. 60 (SW34) - 09100-06-32	**Analyst:**	CA

Sample ID	Client Sample ID	Matrix	Collection Date	QC Batch	pH	PQL	Qual	DF	Analysis Date
056060-121A	SW40-6-0.3	Soil	3/25/02	R16583	7.46	0.1		1	3/28/02

Qualifiers:

ND - Not Detected at the Reporting Limit
J - Analyte detected below quantitation limits
B - Analyte detected in the associated Method Blank
DO - Surrogate Diluted Out
S - Spike/Surrogate outside of limits due to matrix interference.
H - Samples exceeding analytical holding time
E - Value above quantitation range
M - Not Monitored. Highly Reactive

Initials: DB

Advanced Technology Laboratories

3275 Walnut Avenue Signal Hill, CA 90807 Tel: 562 989-4045 Fax: 562 989-4040

Advanced Technology Laboratories
3275 Walnut Avenue Signal Hill, CA 90807 Tel: 562 989-4045 Fax: 562 989-4040

Advanced Technology Laboratories

Date: *01-Apr-02*

CLIENT: Geocon Environmental
Work Order: 056060
Project: Rte. 60 (SW34) - 09100-06-32

QC SUMMARY REPORT
Method Blank

Sample ID **MB-8052A** Batch ID: **8052** Test Name **LEAD BY ICP** Units **mg/Kg** Analysis Date: **3/30/02** Prep Date: **3/26/02**
MBLK SeqNo: **255410**

Analyte	Result	PQL	SPK value	SPK Ref Val	%REC	LowLimit	HighLimit	RPD Ref Val	%RPD	RPDLimit	Qual
Lead	ND	5.0		0				0			

Sample ID **MB-8052B** Batch ID: **8052** Test Name **LEAD BY ICP** Units **mg/Kg** Analysis Date: **3/30/02** Prep Date: **3/26/02**
MBLK SeqNo: **255411**

Analyte	Result	PQL	SPK value	SPK Ref Val	%REC	LowLimit	HighLimit	RPD Ref Val	%RPD	RPDLimit	Qual
Lead	ND	5.0		0				0			

Sample ID **MB-8053A** Batch ID: **8053** Test Name **LEAD BY ICP** Units **mg/Kg** Analysis Date: **3/30/02** Prep Date: **3/26/02**
MBLK SeqNo: **255439**

Analyte	Result	PQL	SPK value	SPK Ref Val	%REC	LowLimit	HighLimit	RPD Ref Val	%RPD	RPDLimit	Qual
Lead	ND	5.0		0				0			

Sample ID **MB-8053B** Batch ID: **8053** Test Name **LEAD BY ICP** Units **mg/Kg** Analysis Date: **3/30/02** Prep Date: **3/26/02**
MBLK SeqNo: **255440**

Analyte	Result	PQL	SPK value	SPK Ref Val	%REC	LowLimit	HighLimit	RPD Ref Val	%RPD	RPDLimit	Qual
Lead	ND	5.0		0				0			

Sample ID **MB-8054A** Batch ID: **8054** Test Name **LEAD BY ICP** Units **mg/Kg** Analysis Date: **3/30/02** Prep Date: **3/26/02**
MBLK SeqNo: **255468**

Analyte	Result	PQL	SPK value	SPK Ref Val	%REC	LowLimit	HighLimit	RPD Ref Val	%RPD	RPDLimit	Qual
Lead	ND	5.0		0				0			

Qualifiers:
ND - Not Detected at the Reporting Limit
J - Analyte detected below quantitation limits
R - RPD outside accepted recovery limits
B - Analyte detected in the associated Method Blank
M - Not Monitored. Highly Reactive
S - Spike/Surrogate outside of limits due to matrix interference
DO - Surrogate Diluted Out

Initials: _____

All calculations are based on raw values.

Advanced Technology Laboratories
3275 Walnut Avenue Signal Hill, CA 90807 Tel: 562 989-4045 Fax: 562 989-4040

CLIENT: Geocon Environmental
Work Order: 056060
Project: Rte. 60 (SW34) - 09100-06-32

QC SUMMARY REPORT
Method Blank

Sample ID **MB-8054B** Batch ID: **8054** Test Name **LEAD BY ICP** Units **mg/Kg** Analysis Date: **3/30/02** Prep Date: **3/26/02**
MBLK SeqNo: **255469**

Analyte	Result	PQL	SPK value	SPK Ref Val	%REC	LowLimit	HighLimit	RPD Ref Val	%RPD	RPDLimit	Qual
Lead	ND	5.0		0				0			

Sample ID **MB-8055A** Batch ID: **8055** Test Name **LEAD BY ICP** Units **mg/Kg** Analysis Date: **3/30/02** Prep Date: **3/26/02**
MBLK SeqNo: **255530**

Analyte	Result	PQL	SPK value	SPK Ref Val	%REC	LowLimit	HighLimit	RPD Ref Val	%RPD	RPDLimit	Qual
Lead	ND	5.0		0				0			J

Sample ID **MB-8055B** Batch ID: **8055** Test Name **LEAD BY ICP** Units **mg/Kg** Analysis Date: **3/30/02** Prep Date: **3/26/02**
MBLK SeqNo: **255531**

Analyte	Result	PQL	SPK value	SPK Ref Val	%REC	LowLimit	HighLimit	RPD Ref Val	%RPD	RPDLimit	Qual
Lead	ND	5.0		0				0			

Sample ID **MB-8056A** Batch ID: **8056** Test Name **LEAD BY ICP** Units **mg/Kg** Analysis Date: **4/1/02** Prep Date: **3/26/02**
MBLK SeqNo: **255633**

Analyte	Result	PQL	SPK value	SPK Ref Val	%REC	LowLimit	HighLimit	RPD Ref Val	%RPD	RPDLimit	Qual
Lead	ND	5.0		0				0			

Sample ID **MB-8056B** Batch ID: **8056** Test Name **LEAD BY ICP** Units **mg/Kg** Analysis Date: **4/1/02** Prep Date: **3/26/02**
MBLK SeqNo: **255634**

Analyte	Result	PQL	SPK value	SPK Ref Val	%REC	LowLimit	HighLimit	RPD Ref Val	%RPD	RPDLimit	Qual
Lead	ND	5.0		0				0			

Qualifiers:
ND - Not Detected at the Reporting Limit
J - Analyte detected below quantitation limits
R - RPD outside accepted recovery limits
B - Analyte detected in the associated Method Blank
M - Not Monitored. Highly Reactive
S - Spike/Surrogate outside of limits due to matrix interference
DO - Surrogate Diluted Out

Initials: _____

All calculations are based on raw values.

Advanced Technology Laboratories
3275 Walnut Avenue Signal Hill, CA 90807 Tel: 562 989-4045 Fax: 562 989-4040

CLIENT: Geocon Environmental
Work Order: 056060
Project: Rte. 60 (SW34) - 09100-06-32

QC SUMMARY REPORT
Method Blank

Sample ID **MB-8057A** Batch ID: **8057** Test Name **LEAD BY ICP** Units **mg/Kg** Analysis Date: **4/1/02** Prep Date: **3/26/02**
MBLK SeqNo: **255679**

Analyte	Result	PQL	SPK value	SPK Ref Val	%REC	LowLimit	HighLimit	RPD Ref Val	%RPD	RPDLimit	Qual
Lead	ND	5.0		0				0			

Sample ID **MB-8057B** Batch ID: **8057** Test Name **LEAD BY ICP** Units **mg/Kg** Analysis Date: **4/1/02** Prep Date: **3/26/02**
MBLK SeqNo: **255680**

Analyte	Result	PQL	SPK value	SPK Ref Val	%REC	LowLimit	HighLimit	RPD Ref Val	%RPD	RPDLimit	Qual
Lead	ND	5.0		0				0			

Sample ID **MB-8058** Batch ID: **8058** Test Name **LEAD BY ICP** Units **mg/Kg** Analysis Date: **4/1/02** Prep Date: **3/26/02**
MBLK SeqNo: **255727**

Analyte	Result	PQL	SPK value	SPK Ref Val	%REC	LowLimit	HighLimit	RPD Ref Val	%RPD	RPDLimit	Qual
Lead	ND	5.0		0				0			

Qualifiers:
ND - Not Detected at the Reporting Limit
J - Analyte detected below quantitation limits
R - RPD outside accepted recovery limits
B - Analyte detected in the associated Method Blank
M - Not Monitored. Highly Reactive
S - Spike/Surrogate outside of limits due to matrix interference
DO - Surrogate Diluted Out

Initials: _____

All calculations are based on raw values.

Advanced Technology Laboratories
3275 Walnut Avenue Signal Hill, CA 90807 Tel: 562 989-4045 Fax: 562 989-4040

Advanced Technology Laboratories

Date: *01-Apr-02*

CLIENT: Geocon Environmental
Work Order: 056060
Project: Rte. 60 (SW34) - 09100-06-32

QC SUMMARY REPORT
Sample Duplicate

Sample ID **056060-010ADU** Batch ID: **8052** Test Name **LEAD BY ICP** Units **mg/Kg** Analysis Date: **3/30/02** Prep Date: **3/26/02**
DUP SeqNo: **255394**

Analyte	Result	PQL	SPK value	SPK Ref Val	%REC	LowLimit	HighLimit	RPD Ref Val	%RPD	RPDLimit	Qual
Lead	6.6	5.0	0	0	0	0	0	5.6	16	30	

Sample ID **056060-020ADU** Batch ID: **8052** Test Name **LEAD BY ICP** Units **mg/Kg** Analysis Date: **3/30/02** Prep Date: **3/26/02**
DUP SeqNo: **255406**

Analyte	Result	PQL	SPK value	SPK Ref Val	%REC	LowLimit	HighLimit	RPD Ref Val	%RPD	RPDLimit	Qual
Lead	95	5.0	0	0	0	0	0	130	32	30	R

Sample ID **056060-030ADU** Batch ID: **8053** Test Name **LEAD BY ICP** Units **mg/Kg** Analysis Date: **3/30/02** Prep Date: **3/26/02**
DUP SeqNo: **255423**

Analyte	Result	PQL	SPK value	SPK Ref Val	%REC	LowLimit	HighLimit	RPD Ref Val	%RPD	RPDLimit	Qual
Lead	8.3	5.0	0	0	0	0	0	7.7	7	30	

Sample ID **056060-040ADU** Batch ID: **8053** Test Name **LEAD BY ICP** Units **mg/Kg** Analysis Date: **3/30/02** Prep Date: **3/26/02**
DUP SeqNo: **255435**

Analyte	Result	PQL	SPK value	SPK Ref Val	%REC	LowLimit	HighLimit	RPD Ref Val	%RPD	RPDLimit	Qual
Lead	3	5.0	0	0	0	0	0	3.9	11	30	J

Sample ID **056060-050ADU** Batch ID: **8054** Test Name **LEAD BY ICP** Units **mg/Kg** Analysis Date: **3/30/02** Prep Date: **3/26/02**
DUP SeqNo: **255452**

Analyte	Result	PQL	SPK value	SPK Ref Val	%REC	LowLimit	HighLimit	RPD Ref Val	%RPD	RPDLimit	Qual
Lead	6.8	5.0	0	0	0	0	0	4.8	35	30	R

Qualifiers:
ND - Not Detected at the Reporting Limit
J - Analyte detected below quantitation limits
R - RPD outside accepted recovery limits
B - Analyte detected in the associated Method Blank
M - Not Monitored. Highly Reactive
S - Spike/Surrogate outside of limits due to matrix interference
DO - Surrogate Diluted Out

Initials: _____

All calculations are based on raw values.

Advanced Technology Laboratories
3275 Walnut Avenue Signal Hill, CA 90807 Tel: 562 989-4045 Fax: 562 989-4040

CLIENT: Geocon Environmental
Work Order: 056060
Project: Rte. 60 (SW34) - 09100-06-32

QC SUMMARY REPORT

Sample Duplicate

Sample ID **056060-060ADU** Batch ID: **8054** Test Name **LEAD BY ICP** Units **mg/Kg** Analysis Date: **3/30/02** Prep Date: **3/26/02**
DUP SeqNo: **255464**

Analyte	Result	PQL	SPK value	SPK Ref Val	%REC	LowLimit	HighLimit	RPD Ref Val	%RPD	RPDLimit	Qual
Lead	7.5	5.0	0	0	0	0	0	6.9	9	30	

Sample ID **056060-070ADU** Batch ID: **8055** Test Name **LEAD BY ICP** Units **mg/Kg** Analysis Date: **3/30/02** Prep Date: **3/26/02**
DUP SeqNo: **255514**

Analyte	Result	PQL	SPK value	SPK Ref Val	%REC	LowLimit	HighLimit	RPD Ref Val	%RPD	RPDLimit	Qual
Lead	5.1	5.0	0	0	0	0	0	6.6	26	30	

Sample ID **056060-080ADU** Batch ID: **8055** Test Name **LEAD BY ICP** Units **mg/Kg** Analysis Date: **3/30/02** Prep Date: **3/26/02**
DUP SeqNo: **255526**

Analyte	Result	PQL	SPK value	SPK Ref Val	%REC	LowLimit	HighLimit	RPD Ref Val	%RPD	RPDLimit	Qual
Lead	7	5.0	0	0	0	0	0	7.5	6	30	

Sample ID **056060-090ADU** Batch ID: **8056** Test Name **LEAD BY ICP** Units **mg/Kg** Analysis Date: **4/1/02** Prep Date: **3/26/02**
DUP SeqNo: **255616**

Analyte	Result	PQL	SPK value	SPK Ref Val	%REC	LowLimit	HighLimit	RPD Ref Val	%RPD	RPDLimit	Qual
Lead	20	5.0	0	0	0	0	0	10	65	30	R

Sample ID **056060-100ADU** Batch ID: **8056** Test Name **LEAD BY ICP** Units **mg/Kg** Analysis Date: **4/1/02** Prep Date: **3/26/02**
DUP SeqNo: **255628**

Analyte	Result	PQL	SPK value	SPK Ref Val	%REC	LowLimit	HighLimit	RPD Ref Val	%RPD	RPDLimit	Qual
Lead	2	5.0	0	0	0	0	0	2.4	5	30	J

Qualifiers:
ND - Not Detected at the Reporting Limit
J - Analyte detected below quantitation limits
R - RPD outside accepted recovery limits
B - Analyte detected in the associated Method Blank
M - Not Monitored. Highly Reactive
S - Spike/Surrogate outside of limits due to matrix interference
DO - Surrogate Diluted Out

Initials: _____

All calculations are based on raw values.

Advanced Technology Laboratories
3275 Walnut Avenue Signal Hill, CA 90807 Tel: 562 989-4045 Fax: 562 989-4040

CLIENT: Geocon Environmental
Work Order: 056060
Project: Rte. 60 (SW34) - 09100-06-32

QC SUMMARY REPORT
Sample Duplicate

Sample ID **056060-110ADU** Batch ID: **8057** Test Name **LEAD BY ICP** Units **mg/Kg** Analysis Date: **4/1/02** Prep Date: **3/26/02**
DUP SeqNo: **255661**

Analyte	Result	PQL	SPK value	SPK Ref Val	%REC	LowLimit	HighLimit	RPD Ref Val	%RPD	RPDLimit	Qual
Lead	6.7	5.0	0	0	0	0	0	7.1	6	30	

Sample ID **056060-120ADU** Batch ID: **8057** Test Name **LEAD BY ICP** Units **mg/Kg** Analysis Date: **4/1/02** Prep Date: **3/26/02**
DUP SeqNo: **255673**

Analyte	Result	PQL	SPK value	SPK Ref Val	%REC	LowLimit	HighLimit	RPD Ref Val	%RPD	RPDLimit	Qual
Lead	1100	5.0	0	0	0	0	0	1500	29	30	

Sample ID **056060-130ADU** Batch ID: **8058** Test Name **LEAD BY ICP** Units **mg/Kg** Analysis Date: **4/1/02** Prep Date: **3/26/02**
DUP SeqNo: **255722**

Analyte	Result	PQL	SPK value	SPK Ref Val	%REC	LowLimit	HighLimit	RPD Ref Val	%RPD	RPDLimit	Qual
Lead	350	5.0	0	0	0	0	0	270	27	30	

Sample ID **056060-021Adu** Batch ID: **R16582** Test Name **pH** Units **pH Uni** Analysis Date: **3/28/02** Prep Date: **3/28/02**
DUP SeqNo: **254783**

Analyte	Result	PQL	SPK value	SPK Ref Val	%REC	LowLimit	HighLimit	RPD Ref Val	%RPD	RPDLimit	Qual
pH	6.9	0.10	0	0	0	0	0	6.8	2	20	

Sample ID **056060-121ADU** Batch ID: **R16583** Test Name **pH** Units **pH Uni** Analysis Date: **3/28/02** Prep Date: **3/28/02**
DUP SeqNo: **254797**

Analyte	Result	PQL	SPK value	SPK Ref Val	%REC	LowLimit	HighLimit	RPD Ref Val	%RPD	RPDLimit	Qual
pH	7.3	0.10	0	0	0	0	0	7.5	2	20	

Qualifiers:
ND - Not Detected at the Reporting Limit
J - Analyte detected below quantitation limits
R - RPD outside accepted recovery limits
B - Analyte detected in the associated Method Blank
M - Not Monitored. Highly Reactive
S - Spike/Surrogate outside of limits due to matrix interference
DO - Surrogate Diluted Out

Initials: _____

All calculations are based on raw values.

Advanced Technology Laboratories
3275 Walnut Avenue Signal Hill, CA 90807 Tel: 562 989-4045 Fax: 562 989-4040

Advanced Technology Laboratories

Date: *01-Apr-02*

CLIENT: Geocon Environmental
Work Order: 056060
Project: Rte. 60 (SW34) - 09100-06-32

QC SUMMARY REPORT
Sample Matrix Spike

Sample ID **056060-010AMS** Batch ID: **8052** Test Name **LEAD BY ICP** Units **mg/Kg** Analysis Date: **3/30/02** Prep Date: **3/26/02**
MS SeqNo: **255395**

Analyte	Result	PQL	SPK value	SPK Ref Val	%REC	LowLimit	HighLimit	RPD Ref Val	%RPD	RPDLimit	Qual
Lead	220	5.0	250	5.6	87	47	128	0			

Sample ID **056060-020AMS** Batch ID: **8052** Test Name **LEAD BY ICP** Units **mg/Kg** Analysis Date: **3/30/02** Prep Date: **3/26/02**
MS SeqNo: **255407**

Analyte	Result	PQL	SPK value	SPK Ref Val	%REC	LowLimit	HighLimit	RPD Ref Val	%RPD	RPDLimit	Qual
Lead	340	5.0	250	130	83	47	128	0			

Sample ID **056060-030AMS** Batch ID: **8053** Test Name **LEAD BY ICP** Units **mg/Kg** Analysis Date: **3/30/02** Prep Date: **3/26/02**
MS SeqNo: **255424**

Analyte	Result	PQL	SPK value	SPK Ref Val	%REC	LowLimit	HighLimit	RPD Ref Val	%RPD	RPDLimit	Qual
Lead	230	5.0	250	7.7	91	47	128	0			

Sample ID **056060-040AMS** Batch ID: **8053** Test Name **LEAD BY ICP** Units **mg/Kg** Analysis Date: **3/30/02** Prep Date: **3/26/02**
MS SeqNo: **255436**

Analyte	Result	PQL	SPK value	SPK Ref Val	%REC	LowLimit	HighLimit	RPD Ref Val	%RPD	RPDLimit	Qual
Lead	220	5.0	250	3.9	88	47	128	0			

Sample ID **056060-050AMS** Batch ID: **8054** Test Name **LEAD BY ICP** Units **mg/Kg** Analysis Date: **3/30/02** Prep Date: **3/26/02**
MS SeqNo: **255453**

Analyte	Result	PQL	SPK value	SPK Ref Val	%REC	LowLimit	HighLimit	RPD Ref Val	%RPD	RPDLimit	Qual
Lead	210	5.0	250	4.8	83	47	128	0			

Qualifiers:
ND - Not Detected at the Reporting Limit
J - Analyte detected below quantitation limits
R - RPD outside accepted recovery limits
B - Analyte detected in the associated Method Blank
M - Not Monitored. Highly Reactive
S - Spike/Surrogate outside of limits due to matrix interference
DO - Surrogate Diluted Out

Initials: _____

All calculations are based on raw values.

Advanced Technology Laboratories
3275 Walnut Avenue Signal Hill, CA 90807 Tel: 562 989-4045 Fax: 562 989-4040

CLIENT: Geocon Environmental
Work Order: 056060
Project: Rte. 60 (SW34) - 09100-06-32

QC SUMMARY REPORT
Sample Matrix Spike

Sample ID **056060-060AMS** Batch ID: **8054** Test Name **LEAD BY ICP** Units **mg/Kg** Analysis Date: **3/30/02** Prep Date: **3/26/02**
MS SeqNo: **255465**

Analyte	Result	PQL	SPK value	SPK Ref Val	%REC	LowLimit	HighLimit	RPD Ref Val	%RPD	RPDLimit	Qual
Lead	200	5.0	250	6.9	78	47	128	0			

Sample ID **056060-070AMS** Batch ID: **8055** Test Name **LEAD BY ICP** Units **mg/Kg** Analysis Date: **3/30/02** Prep Date: **3/26/02**
MS SeqNo: **255515**

Analyte	Result	PQL	SPK value	SPK Ref Val	%REC	LowLimit	HighLimit	RPD Ref Val	%RPD	RPDLimit	Qual
Lead	180	5.0	250	6.6	69	47	128	0			

Sample ID **056060-080AMS** Batch ID: **8055** Test Name **LEAD BY ICP** Units **mg/Kg** Analysis Date: **3/30/02** Prep Date: **3/26/02**
MS SeqNo: **255527**

Analyte	Result	PQL	SPK value	SPK Ref Val	%REC	LowLimit	HighLimit	RPD Ref Val	%RPD	RPDLimit	Qual
Lead	190	5.0	250	7.5	72	47	128	0			

Sample ID **056060-090AMS** Batch ID: **8056** Test Name **LEAD BY ICP** Units **mg/Kg** Analysis Date: **4/1/02** Prep Date: **3/26/02**
MS SeqNo: **255617**

Analyte	Result	PQL	SPK value	SPK Ref Val	%REC	LowLimit	HighLimit	RPD Ref Val	%RPD	RPDLimit	Qual
Lead	230	5.0	250	10	88	47	128	0			

Sample ID **056060-100AMS** Batch ID: **8056** Test Name **LEAD BY ICP** Units **mg/Kg** Analysis Date: **4/1/02** Prep Date: **3/26/02**
MS SeqNo: **255629**

Analyte	Result	PQL	SPK value	SPK Ref Val	%REC	LowLimit	HighLimit	RPD Ref Val	%RPD	RPDLimit	Qual
Lead	200	5.0	250	2.4	81	47	128	0			

Qualifiers:
ND - Not Detected at the Reporting Limit
J - Analyte detected below quantitation limits
R - RPD outside accepted recovery limits
B - Analyte detected in the associated Method Blank
M - Not Monitored. Highly Reactive
S - Spike/Surrogate outside of limits due to matrix interference
DO - Surrogate Diluted Out

Initials: _____

All calculations are based on raw values.

Advanced Technology Laboratories
3275 Walnut Avenue Signal Hill, CA 90807 Tel: 562 989-4045 Fax: 562 989-4040

CLIENT: Geocon Environmental
Work Order: 056060
Project: Rte. 60 (SW34) - 09100-06-32

QC SUMMARY REPORT

Sample Matrix Spike

Sample ID **056060-110AMS** Batch ID: **8057** Test Name **LEAD BY ICP** Units **mg/Kg** Analysis Date: **4/1/02** Prep Date: **3/26/02**

MS SeqNo: **255662**

Analyte	Result	PQL	SPK value	SPK Ref Val	%REC	LowLimit	HighLimit	RPD Ref Val	%RPD	RPDLimit	Qual
Lead	210	5.0	250	7.1	83	47	128	0			

Sample ID **056060-120AMS** Batch ID: **8057** Test Name **LEAD BY ICP** Units **mg/Kg** Analysis Date: **4/1/02** Prep Date: **3/26/02**

MS SeqNo: **255674**

Analyte	Result	PQL	SPK value	SPK Ref Val	%REC	LowLimit	HighLimit	RPD Ref Val	%RPD	RPDLimit	Qual
Lead	1400	5.0	250	1500	-44	47	128	0			S

Sample ID **056060-130AMS** Batch ID: **8058** Test Name **LEAD BY ICP** Units **mg/Kg** Analysis Date: **4/1/02** Prep Date: **3/26/02**

MS SeqNo: **255723**

Analyte	Result	PQL	SPK value	SPK Ref Val	%REC	LowLimit	HighLimit	RPD Ref Val	%RPD	RPDLimit	Qual
Lead	560	5.0	250	270	116	47	128	0			

Qualifiers:
ND - Not Detected at the Reporting Limit
J - Analyte detected below quantitation limits
R - RPD outside accepted recovery limits
B - Analyte detected in the associated Method Blank
M - Not Monitored. Highly Reactive
S - Spike/Surrogate outside of limits due to matrix interference
DO - Surrogate Diluted Out

Initials: [illegible]

All calculations are based on raw values.

Advanced Technology Laboratories
3275 Walnut Avenue Signal Hill, CA 90807 Tel: 562 989-4045 Fax: 562 989-4040

Advanced Technology Laboratories

Date: *01-Apr-02*

CLIENT: Geocon Environmental
Work Order: 056060
Project: Rte. 60 (SW34) - 09100-06-32

QC SUMMARY REPORT

Laboratory Control Spike - generic

Sample ID **LCS-8052** Batch ID: **8052** Test Name **LEAD BY ICP** Units **mg/Kg** Analysis Date: **3/30/02** Prep Date: **3/26/02**
LCS SeqNo: **255409**

Analyte	Result	PQL	SPK value	SPK Ref Val	%REC	LowLimit	HighLimit	RPD Ref Val	%RPD	RPDLimit	Qual
Lead	230	5.0	250	0	91	80	120	0			

Sample ID **LCS-8053** Batch ID: **8053** Test Name **LEAD BY ICP** Units **mg/Kg** Analysis Date: **3/30/02** Prep Date: **3/26/02**
LCS SeqNo: **255438**

Analyte	Result	PQL	SPK value	SPK Ref Val	%REC	LowLimit	HighLimit	RPD Ref Val	%RPD	RPDLimit	Qual
Lead	240	5.0	250	0	97	80	120	0			

Sample ID **LCS-8054** Batch ID: **8054** Test Name **LEAD BY ICP** Units **mg/Kg** Analysis Date: **3/30/02** Prep Date: **3/26/02**
LCS SeqNo: **255467**

Analyte	Result	PQL	SPK value	SPK Ref Val	%REC	LowLimit	HighLimit	RPD Ref Val	%RPD	RPDLimit	Qual
Lead	210	5.0	250	0	84	80	120	0			

Sample ID **LCS-8055** Batch ID: **8055** Test Name **LEAD BY ICP** Units **mg/Kg** Analysis Date: **3/30/02** Prep Date: **3/26/02**
LCS SeqNo: **255529**

Analyte	Result	PQL	SPK value	SPK Ref Val	%REC	LowLimit	HighLimit	RPD Ref Val	%RPD	RPDLimit	Qual
Lead	220	5.0	250	0	89	80	120	0			

Sample ID **LCS-8056** Batch ID: **8056** Test Name **LEAD BY ICP** Units **mg/Kg** Analysis Date: **4/1/02** Prep Date: **3/26/02**
LCS SeqNo: **255632**

Analyte	Result	PQL	SPK value	SPK Ref Val	%REC	LowLimit	HighLimit	RPD Ref Val	%RPD	RPDLimit	Qual
Lead	240	5.0	250	0	95	80	120	0			

Qualifiers:
ND - Not Detected at the Reporting Limit
J - Analyte detected below quantitation limits
R - RPD outside accepted recovery limits
B - Analyte detected in the associated Method Blank
M - Not Monitored. Highly Reactive
S - Spike/Surrogate outside of limits due to matrix interference
DO - Surrogate Diluted Out

Initials: _____

All calculations are based on raw values.

Advanced Technology Laboratories
3275 Walnut Avenue Signal Hill, CA 90807 Tel: 562 989-4045 Fax: 562 989-4040

CLIENT: Geocon Environmental
Work Order: 056060
Project: Rte. 60 (SW34) - 09100-06-32

QC SUMMARY REPORT

Laboratory Control Spike - generic

Sample ID **LCS-8057** Batch ID: **8057** Test Name **LEAD BY ICP** Units **mg/Kg** Analysis Date: **4/1/02** Prep Date: **3/26/02**

LCS SeqNo: **255678**

Analyte	Result	PQL	SPK value	SPK Ref Val	%REC	LowLimit	HighLimit	RPD Ref Val	%RPD	RPDLimit	Qual
Lead	230	5.0	250	0.27	91	80	120	0			

Sample ID **LCS-8058** Batch ID: **8058** Test Name **LEAD BY ICP** Units **mg/Kg** Analysis Date: **4/1/02** Prep Date: **3/26/02**

LCS SeqNo: **255726**

Analyte	Result	PQL	SPK value	SPK Ref Val	%REC	LowLimit	HighLimit	RPD Ref Val	%RPD	RPDLimit	Qual
Lead	250	5.0	250	0.29	101	80	120	0			

Qualifiers:
ND - Not Detected at the Reporting Limit
J - Analyte detected below quantitation limits
R - RPD outside accepted recovery limits
B - Analyte detected in the associated Method Blank
M - Not Monitored. Highly Reactive
S - Spike/Surrogate outside of limits due to matrix interference
DO - Surrogate Diluted Out

Initials: _____

All calculations are based on raw values.

Advanced Technology Laboratories

Print Date: *4/5/02*

CLIENT: Geocon Environmental
Lab Order: 056060
Project: Rte. 60 (SW34) - 09100-06-32
Lab ID: 056060-020A

Client Sample ID: SW34-5-0.3
Collection Date: 3/25/02
Matrix: Soil

Analyses	Result	Limit	Qual	Units	DF	Date Analyzed
ICP METALS			**EPA 6010B**			
RunID: **ICP2_020403D** BatchID: **8190**				PrepDate: **4/3/02**		Analyst: **RQ**
Antimony	0.50	0.25		mg/Kg	1.0	4/3/02
Arsenic	9.0	0.25		mg/Kg	1.0	4/3/02
Barium	140	0.15		mg/Kg	1.0	4/3/02
Beryllium	ND	0.15		mg/Kg	1.0	4/3/02
Cadmium	ND	0.15		mg/Kg	1.0	4/3/02
Chromium	16	0.15		mg/Kg	1.0	4/3/02
Cobalt	7.5	0.15		mg/Kg	1.0	4/3/02
Copper	140	0.15		mg/Kg	1.0	4/3/02
Lead	90	0.25		mg/Kg	1.0	4/3/02
Molybdenum	0.45	0.25		mg/Kg	1.0	4/3/02
Nickel	11	0.15		mg/Kg	1.0	4/3/02
Selenium	ND	0.25		mg/Kg	1.0	4/3/02
Silver	ND	0.15		mg/Kg	1.0	4/3/02
Thallium	0.50	0.25		mg/Kg	1.0	4/3/02
Vanadium	32	0.15		mg/Kg	1.0	4/3/02
Zinc	150	0.50		mg/Kg	1.0	4/3/02
MERCURY BY COLD VAPOR TECHNIQUE			**EPA 7471A**			
RunID: **AA1_020402C** BatchID: **8169**				PrepDate: **4/2/02**		Analyst: **NS**
Mercury	0.13	0.10		mg/Kg	1.0	4/2/02

Qualifiers:
ND - Not Detected at the Reporting Limit
J - Analyte detected below quantitation limits
B - Analyte detected in the associated Method Blank
DO - Surrogate Diluted Out
S - Spike/Surrogate outside of limits due to matrix interference.
H - Samples exceeding analytical holding time
E - Value above quantitation range
M - Not Monitored. Highly Reactive

Initials: _____

Advanced Technology Laboratories
3275 Walnut Avenue Signal Hill, CA 90807 Tel: 562 989-4045 Fax: 562 989-4040

Advanced Technology Laboratories

Print Date: *4/5/02*

CLIENT:	Geocon Environmental	**Client Sample ID:**	SW34-9-S
Lab Order:	056060		
Project:	Rte. 60 (SW34) - 09100-06-32	**Collection Date:**	3/25/02
Lab ID:	056060-037A	**Matrix:**	Soil

Analyses	Result	Limit	Qual	Units	DF	Date Analyzed
ICP METALS			**EPA 6010B**			
RunID: **ICP2_020403D** BatchID: **8190**				PrepDate: **4/3/02**		Analyst: **RQ**
Antimony	0.50	0.25		mg/Kg	1.0	4/3/02
Arsenic	12	0.25		mg/Kg	1.0	4/3/02
Barium	140	0.15		mg/Kg	1.0	4/3/02
Beryllium	ND	0.15		mg/Kg	1.0	4/3/02
Cadmium	ND	0.15		mg/Kg	1.0	4/3/02
Chromium	20	0.15		mg/Kg	1.0	4/3/02
Cobalt	10	0.15		mg/Kg	1.0	4/3/02
Copper	30	0.15		mg/Kg	1.0	4/3/02
Lead	140	0.25		mg/Kg	1.0	4/3/02
Molybdenum	1.0	0.25		mg/Kg	1.0	4/3/02
Nickel	14	0.15		mg/Kg	1.0	4/3/02
Selenium	ND	0.25		mg/Kg	1.0	4/3/02
Silver	ND	0.15		mg/Kg	1.0	4/3/02
Thallium	0.46	0.25		mg/Kg	1.0	4/3/02
Vanadium	42	0.15		mg/Kg	1.0	4/3/02
Zinc	180	0.50		mg/Kg	1.0	4/3/02
MERCURY BY COLD VAPOR TECHNIQUE			**EPA 7471A**			
RunID: **AA1_020402C** BatchID: **8169**				PrepDate: **4/2/02**		Analyst: **NS**
Mercury	ND	0.10		mg/Kg	1.0	4/2/02

Qualifiers:

ND - Not Detected at the Reporting Limit
J - Analyte detected below quantitation limits
B - Analyte detected in the associated Method Blank
DO - Surrogate Diluted Out
S - Spike/Surrogate outside of limits due to matrix interference.
H - Samples exceeding analytical holding time
E - Value above quantitation range
M - Not Monitored. Highly Reactive

Initials: _____

Advanced Technology Laboratories
3275 Walnut Avenue Signal Hill, CA 90807 Tel: 562 989-4045 Fax: 562 989-4040

Advanced Technology Laboratories

Print Date: *4/5/02*

CLIENT:	Geocon Environmental	**Client Sample ID:**	SW38-10-0.9
Lab Order:	056060		
Project:	Rte. 60 (SW34) - 09100-06-32	**Collection Date:**	3/25/02
Lab ID:	056060-091A	**Matrix:**	Soil

Analyses	Result	Limit	Qual	Units	DF	Date Analyzed
ICP METALS			**EPA 6010B**			
RunID: **ICP2_020403D** BatchID: **8190**				PrepDate: **4/3/02**		Analyst: **RQ**
Antimony	1.0	0.25		mg/Kg	1.0	4/3/02
Arsenic	8.0	0.25		mg/Kg	1.0	4/3/02
Barium	120	0.15		mg/Kg	1.0	4/3/02
Beryllium	ND	0.15		mg/Kg	1.0	4/3/02
Cadmium	ND	0.15		mg/Kg	1.0	4/3/02
Chromium	16	0.15		mg/Kg	1.0	4/3/02
Cobalt	9.5	0.15		mg/Kg	1.0	4/3/02
Copper	16	0.15		mg/Kg	1.0	4/3/02
Lead	12	0.25		mg/Kg	1.0	4/3/02
Molybdenum	0.50	0.25		mg/Kg	1.0	4/3/02
Nickel	10	0.15		mg/Kg	1.0	4/3/02
Selenium	ND	0.25		mg/Kg	1.0	4/3/02
Silver	ND	0.15		mg/Kg	1.0	4/3/02
Thallium	ND	0.25		mg/Kg	1.0	4/3/02
Vanadium	34	0.15		mg/Kg	1.0	4/3/02
Zinc	42	0.50		mg/Kg	1.0	4/3/02
MERCURY BY COLD VAPOR TECHNIQUE			**EPA 7471A**			
RunID: **AA1_020402C** BatchID: **8169**				PrepDate: **4/2/02**		Analyst: **NS**
Mercury	ND	0.10		mg/Kg	1.0	4/2/02

Qualifiers:
ND - Not Detected at the Reporting Limit
J - Analyte detected below quantitation limits
B - Analyte detected in the associated Method Blank
DO - Surrogate Diluted Out
S - Spike/Surrogate outside of limits due to matrix interference.
H - Samples exceeding analytical holding time
E - Value above quantitation range
M - Not Monitored. Highly Reactive

Initials: [illegible]

Advanced Technology Laboratories *3275 Walnut Avenue Signal Hill, CA 90807 Tel: 562 989-4045 Fax: 562 989-4040*

Advanced Technology Laboratories

Print Date: *4/5/02*

CLIENT:	Geocon Environmental	**Client Sample ID:**	SW38-11-S
Lab Order:	056060		
Project:	Rte. 60 (SW34) - 09100-06-32	**Collection Date:**	3/25/02
Lab ID:	056060-093A	**Matrix:**	Soil

Analyses	Result	Limit	Qual	Units	DF	Date Analyzed
ICP METALS			**EPA 6010B**			
RunID: **ICP2_020403D** BatchID: **8190**				PrepDate: **4/3/02**		Analyst: **RQ**
Antimony	0.50	0.25		mg/Kg	1.0	4/3/02
Arsenic	10	0.25		mg/Kg	1.0	4/3/02
Barium	120	0.15		mg/Kg	1.0	4/3/02
Beryllium	ND	0.15		mg/Kg	1.0	4/3/02
Cadmium	ND	0.15		mg/Kg	1.0	4/3/02
Chromium	18	0.15		mg/Kg	1.0	4/3/02
Cobalt	6.0	0.15		mg/Kg	1.0	4/3/02
Copper	38	0.15		mg/Kg	1.0	4/3/02
Lead	150	0.25		mg/Kg	1.0	4/3/02
Molybdenum	3.0	0.25		mg/Kg	1.0	4/3/02
Nickel	11	0.15		mg/Kg	1.0	4/3/02
Selenium	ND	0.25		mg/Kg	1.0	4/3/02
Silver	ND	0.15		mg/Kg	1.0	4/3/02
Thallium	0.32	0.25	B	mg/Kg	1.0	4/3/02
Vanadium	38	0.15		mg/Kg	1.0	4/3/02
Zinc	190	0.50		mg/Kg	1.0	4/3/02
MERCURY BY COLD VAPOR TECHNIQUE			**EPA 7471A**			
RunID: **AA1_020402C** BatchID: **8169**				PrepDate: **4/2/02**		Analyst: **NS**
Mercury	0.21	0.10		mg/Kg	1.0	4/2/02

Qualifiers:

ND - Not Detected at the Reporting Limit
J - Analyte detected below quantitation limits
B - Analyte detected in the associated Method Blank
DO - Surrogate Diluted Out
S - Spike/Surrogate outside of limits due to matrix interference.
H - Samples exceeding analytical holding time
E - Value above quantitation range
M - Not Monitored. Highly Reactive

Initials: _____

Advanced Technology Laboratories
3275 Walnut Avenue Signal Hill, CA 90807 Tel: 562 989-4045 Fax: 562 989-4040

Advanced Technology Laboratories

Print Date: *4/5/02*

CLIENT: Geocon Environmental
Client Sample ID: SW40-6-S
Lab Order: 056060
Project: Rte. 60 (SW34) - 09100-06-32
Collection Date: 3/25/02
Lab ID: 056060-120A
Matrix: Soil

Analyses	Result	Limit	Qual	Units	DF	Date Analyzed
ICP METALS			**EPA 6010B**			
RunID: **ICP2_020403D** BatchID: **8190**				PrepDate: **4/3/02**		Analyst: **RQ**
Antimony	1.5	0.25		mg/Kg	1.0	4/3/02
Arsenic	10	0.25		mg/Kg	1.0	4/3/02
Barium	140	0.15		mg/Kg	1.0	4/3/02
Beryllium	ND	0.15		mg/Kg	1.0	4/3/02
Cadmium	ND	0.15		mg/Kg	1.0	4/3/02
Chromium	39	0.15		mg/Kg	1.0	4/3/02
Cobalt	8.0	0.15		mg/Kg	1.0	4/3/02
Copper	82	0.15		mg/Kg	1.0	4/3/02
Lead	1400	0.25		mg/Kg	1.0	4/3/02
Molybdenum	2.0	0.25		mg/Kg	1.0	4/3/02
Nickel	18	0.15		mg/Kg	1.0	4/3/02
Selenium	ND	0.25		mg/Kg	1.0	4/3/02
Silver	ND	0.15		mg/Kg	1.0	4/3/02
Thallium	0.25	0.25		mg/Kg	1.0	4/3/02
Vanadium	36	0.15		mg/Kg	1.0	4/3/02
Zinc	290	0.50		mg/Kg	1.0	4/3/02
MERCURY BY COLD VAPOR TECHNIQUE			**EPA 7471A**			
RunID: **AA1_020402C** BatchID: **8169**				PrepDate: **4/2/02**		Analyst: **NS**
Mercury	0.22	0.10		mg/Kg	1.0	4/2/02

Qualifiers:
ND - Not Detected at the Reporting Limit
J - Analyte detected below quantitation limits
B - Analyte detected in the associated Method Blank
DO - Surrogate Diluted Out
S - Spike/Surrogate outside of limits due to matrix interference.
H - Samples exceeding analytical holding time
E - Value above quantitation range
M - Not Monitored. Highly Reactive

Initials: [illegible]

Advanced Technology Laboratories *3275 Walnut Avenue Signal Hill, CA 90807 Tel: 562 989-4045 Fax: 562 989-4040*

Advanced Technology Laboratories

Print Date: *4/5/02*

CLIENT:	Geocon Environmental	**Client Sample ID:**	SW40-7-S
Lab Order:	056060		
Project:	Rte. 60 (SW34) - 09100-06-32	**Collection Date:**	3/25/02
Lab ID:	056060-123A	**Matrix:**	Soil

Analyses	Result	Limit	Qual	Units	DF	Date Analyzed
ICP METALS			**EPA 6010B**			
RunID: **ICP2_020403D** BatchID: **8190**				PrepDate: **4/3/02**		Analyst: **RQ**
Antimony	1.5	0.25		mg/Kg	1.0	4/3/02
Arsenic	10	0.25		mg/Kg	1.0	4/3/02
Barium	240	0.15		mg/Kg	1.0	4/3/02
Beryllium	ND	0.15		mg/Kg	1.0	4/3/02
Cadmium	1.5	0.15		mg/Kg	1.0	4/3/02
Chromium	39	0.15		mg/Kg	1.0	4/3/02
Cobalt	8.0	0.15		mg/Kg	1.0	4/3/02
Copper	180	0.15		mg/Kg	1.0	4/3/02
Lead	1900	0.25		mg/Kg	1.0	4/3/02
Molybdenum	5.0	0.25		mg/Kg	1.0	4/3/02
Nickel	32	0.15		mg/Kg	1.0	4/3/02
Selenium	ND	0.25		mg/Kg	1.0	4/3/02
Silver	0.50	0.15		mg/Kg	1.0	4/3/02
Thallium	ND	0.25		mg/Kg	1.0	4/3/02
Vanadium	31	0.15		mg/Kg	1.0	4/3/02
Zinc	550	0.50		mg/Kg	1.0	4/3/02
MERCURY BY COLD VAPOR TECHNIQUE			**EPA 7471A**			
RunID: **AA1_020402C** BatchID: **8169**				PrepDate: **4/2/02**		Analyst: **NS**
Mercury	0.19	0.10		mg/Kg	1.0	4/2/02

Qualifiers:
ND - Not Detected at the Reporting Limit
J - Analyte detected below quantitation limits
B - Analyte detected in the associated Method Blank
DO - Surrogate Diluted Out
S - Spike/Surrogate outside of limits due to matrix interference.
H - Samples exceeding analytical holding time
E - Value above quantitation range
M - Not Monitored. Highly Reactive

Initials: RC

Advanced Technology Laboratories
3275 Walnut Avenue Signal Hill, CA 90807 Tel: 562 989-4045 Fax: 562 989-4040

Advanced Technology Laboratories
3275 Walnut Avenue Signal Hill, CA 90807 Tel: 562 989-4045 Fax: 562 989-4040

Advanced Technology Laboratories

Date: *05-Apr-02*

CLIENT: Geocon Environmental
Work Order: 056060
Project: Rte. 60 (SW34) - 09100-06-32

QC SUMMARY REPORT
Method Blank

Sample ID **MB-8190** Batch ID: **8190** Test Name **ICP METALS** Units **mg/Kg** Analysis Date: **4/4/02** Prep Date: **4/3/02**
MBLK SeqNo: **257896**

Analyte	Result	PQL	SPK value	SPK Ref Val	%REC	LowLimit	HighLimit	RPD Ref Val	%RPD	RPDLimit	Qual
Antimony	ND	0.25		0				0			
Arsenic	ND	0.25		0				0			
Barium	ND	0.15		0				0			
Beryllium	ND	0.15		0				0			
Cadmium	ND	0.15		0				0			
Chromium	ND	0.15		0				0			
Cobalt	ND	0.15		0				0			
Copper	ND	0.15		0				0			
Lead	ND	0.25		0				0			
Molybdenum	ND	0.25		0				0			
Nickel	ND	0.15		0				0			
Selenium	ND	0.25		0				0			
Silver	ND	0.15		0				0			
Thallium	ND	0.25		0				0			
Vanadium	ND	0.15		0				0			
Zinc	ND	0.50		0				0			

Sample ID **MB-8169** Batch ID: **8169** Test Name **MERCURY BY COLD VAPOR TECHNIQUE** Units **mg/Kg** Analysis Date: **4/2/02** Prep Date: **4/2/02**
mblk SeqNo: **256592**

Analyte	Result	PQL	SPK value	SPK Ref Val	%REC	LowLimit	HighLimit	RPD Ref Val	%RPD	RPDLimit	Qual
Mercury	ND	0.10		0				0			

Qualifiers:
ND - Not Detected at the Reporting Limit
J - Analyte detected below quantitation limits
R - RPD outside accepted recovery limits
B - Analyte detected in the associated Method Blank
M - Not Monitored. Highly Reactive
S - Spike/Surrogate outside of limits due to matrix interference
DO - Surrogate Diluted Out

Initials: _____

All calculations are based on raw values.

Advanced Technology Laboratories
3275 Walnut Avenue Signal Hill, CA 90807 Tel: 562 989-4045 Fax: 562 989-4040

Advanced Technology Laboratories

Date: *05-Apr-02*

CLIENT: Geocon Environmental
Work Order: 056060
Project: Rte. 60 (SW34) - 09100-06-32

QC SUMMARY REPORT
Sample Duplicate

Sample ID **056111-032ADU** Batch ID: **8190** Test Name **ICP METALS** Units **mg/Kg** Analysis Date: **4/3/02** Prep Date: **4/3/02**
DUP SeqNo: **257278**

Analyte	Result	PQL	SPK value	SPK Ref Val	%REC	LowLimit	HighLimit	RPD Ref Val	%RPD	RPDLimit	Qual
Antimony	0.5	0.25	0	0	0	0	0	0.5	0	30	
Arsenic	17	0.25	0	0	0	0	0	20	14	30	
Barium	130	0.15	0	0	0	0	0	140	7	30	
Beryllium	ND	0.15	0	0	0	0	0	0	0	30	
Cadmium	ND	0.15	0	0	0	0	0	0	0	30	
Chromium	22	0.15	0	0	0	0	0	25	13	30	
Cobalt	10	0.15	0	0	0	0	0	11	10	30	
Copper	30	0.15	0	0	0	0	0	36	18	30	
Lead	160	0.25	0	0	0	0	0	180	10	30	
Molybdenum	1	0.25	0	0	0	0	0	1	0	30	
Nickel	14	0.15	0	0	0	0	0	16	13	30	
Selenium	ND	0.25	0	0	0	0	0	0	0	30	
Silver	ND	0.15	0	0	0	0	0	0	0	30	
Thallium	0.5	0.25	0	0	0	0	0	0.5	0	30	
Vanadium	42	0.15	0	0	0	0	0	46	9	30	
Zinc	210	0.50	0	0	0	0	0	220	5	30	

Sample ID **056076-008ADU** Batch ID: **8169** Test Name **MERCURY BY COLD VAPOR TECHNIQUE** Units **mg/Kg** Analysis Date: **4/2/02** Prep Date: **4/2/02**
DUP SeqNo: **256588**

Analyte	Result	PQL	SPK value	SPK Ref Val	%REC	LowLimit	HighLimit	RPD Ref Val	%RPD	RPDLimit	Qual
Mercury	0.27	0.10	0	0	0	0	0	0.28	2	30	

Qualifiers:
ND - Not Detected at the Reporting Limit
J - Analyte detected below quantitation limits
R - RPD outside accepted recovery limits
B - Analyte detected in the associated Method Blank
M - Not Monitored. Highly Reactive
S - Spike/Surrogate outside of limits due to matrix interference
DO - Surrogate Diluted Out

Initials: _____

All calculations are based on raw values.

Advanced Technology Laboratories
3275 Walnut Avenue Signal Hill, CA 90807 Tel: 562 989-4045 Fax: 562 989-4040

Advanced Technology Laboratories

Date: *05-Apr-02*

CLIENT: Geocon Environmental
Work Order: 056060
Project: Rte. 60 (SW34) - 09100-06-32

QC SUMMARY REPORT
Sample Matrix Spike

Sample ID **056111-032AMS** Batch ID: **8190** Test Name **ICP METALS** Units **mg/Kg** Analysis Date: **4/3/02** Prep Date: **4/3/02**

MS SeqNo: **257279**

Analyte	Result	PQL	SPK value	SPK Ref Val	%REC	LowLimit	HighLimit	RPD Ref Val	%RPD	RPDLimit	Qual
Antimony	49	0.25	125	0.5	39	32	115	0			
Arsenic	110	0.25	125	20	72	59	111	0			
Barium	220	0.15	125	140	62	34	151	0			
Beryllium	91	0.15	125	0	73	56	112	0			
Cadmium	88	0.15	125	0	70	52	120	0			
Chromium	120	0.15	125	25	74	56	118	0			
Cobalt	100	0.15	125	11	74	58	117	0			
Copper	130	0.15	125	36	77	58	134	0			
Lead	220	0.25	125	180	33	47	128	0			S
Molybdenum	94	0.25	125	1	74	56	115	0			
Nickel	100	0.15	125	16	71	52	120	0			
Selenium	87	0.25	125	0	70	46	108	0			
Silver	71	0.15	125	0	57	74	117	0			S
Thallium	99	0.25	125	0.5	79	62	117	0			
Vanadium	130	0.15	125	46	70	55	122	0			
Zinc	240	0.50	125	220	16	43	134	0			S

Qualifiers:
ND - Not Detected at the Reporting Limit
J - Analyte detected below quantitation limits
R - RPD outside accepted recovery limits
B - Analyte detected in the associated Method Blank
M - Not Monitored. Highly Reactive
S - Spike/Surrogate outside of limits due to matrix interference
DO - Surrogate Diluted Out

Initials: ____

All calculations are based on raw values.

Advanced Technology Laboratories
3275 Walnut Avenue Signal Hill, CA 90807 Tel: 562 989-4045 Fax: 562 989-4040

CLIENT: Geocon Environmental
Work Order: 056060
Project: Rte. 60 (SW34) - 09100-06-32

QC SUMMARY REPORT

Sample Matrix Spike Duplicate

Sample ID **056111-032AMS** Batch ID: **8190** Test Name **ICP METALS** Units **mg/Kg** Analysis Date: **4/3/02** Prep Date: **4/3/02**

MSD SeqNo: **257280**

Analyte	Result	PQL	SPK value	SPK Ref Val	%REC	LowLimit	HighLimit	RPD Ref Val	%RPD	RPDLimit	Qual
Antimony	59	0.25	125	0.5	47	32	115	49	19	20	
Arsenic	120	0.25	125	20	84	59	111	110	9	20	
Barium	250	0.15	125	140	89	34	151	220	14	20	
Beryllium	100	0.15	125	0	83	56	112	91	9	20	
Cadmium	99	0.15	125	0	79	52	120	88	12	20	
Chromium	130	0.15	125	25	87	56	118	120	11	20	
Cobalt	120	0.15	125	11	86	58	117	100	15	20	
Copper	160	0.15	125	36	97	58	134	130	19	20	
Lead	270	0.25	125	180	75	47	128	220	20	20	
Molybdenum	110	0.25	125	1	85	56	115	94	16	20	
Nickel	120	0.15	125	16	83	52	120	100	13	20	
Selenium	98	0.25	125	0	78	46	108	87	12	20	
Silver	80	0.15	125	0	64	74	117	71	12	20	S
Thallium	110	0.25	125	0.5	89	62	117	99	11	20	
Vanadium	150	0.15	125	46	83	55	122	130	12	20	
Zinc	280	0.50	125	220	49	43	134	240	15	20	

Sample ID **056076-008AMS** Batch ID: **8169** Test Name **MERCURY BY COLD VAPOR TECHNIQUE** Units **mg/Kg** Analysis Date: **4/2/02** Prep Date: **4/2/02**

MS SeqNo: **256589**

Analyte	Result	PQL	SPK value	SPK Ref Val	%REC	LowLimit	HighLimit	RPD Ref Val	%RPD	RPDLimit	Qual
Mercury	1.1	0.10	0.83	0.28	100	62	146	0			

Qualifiers:
ND - Not Detected at the Reporting Limit
J - Analyte detected below quantitation limits
R - RPD outside accepted recovery limits
B - Analyte detected in the associated Method Blank
M - Not Monitored. Highly Reactive
S - Spike/Surrogate outside of limits due to matrix interference
DO - Surrogate Diluted Out

Initials: ____

All calculations are based on raw values.

Advanced Technology Laboratories
3275 Walnut Avenue Signal Hill, CA 90807 Tel: 562 989-4045 Fax: 562 989-4040

CLIENT: Geocon Environmental
Work Order: 056060
Project: Rte. 60 (SW34) - 09100-06-32

QC SUMMARY REPORT

Sample Matrix Spike Duplicate

Sample ID **056076-008AMS** Batch ID: **8169** Test Name **MERCURY BY COLD VAPOR TECHNIQUE** Units **mg/Kg** Analysis Date: **4/2/02** Prep Date: **4/2/02**

MSD SeqNo: **256590**

Analyte	Result	PQL	SPK value	SPK Ref Val	%REC	LowLimit	HighLimit	RPD Ref Val	%RPD	RPDLimit	Qual
Mercury	1.1	0.10	0.83	0.28	98	62	146	1.1	1	33	

Qualifiers:
ND - Not Detected at the Reporting Limit
J - Analyte detected below quantitation limits
R - RPD outside accepted recovery limits
B - Analyte detected in the associated Method Blank
M - Not Monitored. Highly Reactive
S - Spike/Surrogate outside of limits due to matrix interference
DO - Surrogate Diluted Out

Initials: _____

All calculations are based on raw values.

Advanced Technology Laboratories
3275 Walnut Avenue Signal Hill, CA 90807 Tel: 562 989-4045 Fax: 562 989-4040

Advanced Technology Laboratories

Date: *05-Apr-02*

CLIENT: Geocon Environmental
Work Order: 056060
Project: Rte. 60 (SW34) - 09100-06-32

QC SUMMARY REPORT

Laboratory Control Spike - generic

Sample ID **LCS-8190** Batch ID: **8190** Test Name **ICP METALS** Units **mg/Kg** Analysis Date: **4/4/02** Prep Date: **4/3/02**

LCS SeqNo: **257594**

Analyte	Result	PQL	SPK value	SPK Ref Val	%REC	LowLimit	HighLimit	RPD Ref Val	%RPD	RPDLimit	Qual
Antimony	46	0.25	50	0	93	80	120	0			
Arsenic	46	0.25	50	0	92	80	120	0			
Barium	46	0.15	50	0	91	80	120	0			
Beryllium	46	0.15	50	0.007	92	80	120	0			
Cadmium	44	0.15	50	0	89	80	120	0			
Chromium	47	0.15	50	0.024	94	80	120	0			
Cobalt	47	0.15	50	0	94	80	120	0			
Copper	50	0.15	50	0	101	80	120	0			
Lead	48	0.25	50	0.072	95	80	120	0			
Molybdenum	48	0.25	50	0.089	95	80	120	0			
Nickel	46	0.15	50	0.042	93	80	120	0			
Selenium	42	0.25	50	0.008	85	80	120	0			
Silver	52	0.15	50	0.017	104	80	120	0			
Thallium	47	0.25	50	0.25	94	80	120	0			
Vanadium	50	0.15	50	0	100	80	120	0			
Zinc	46	0.50	50	0	91	80	120	0			

Sample ID **LCS-8169** Batch ID: **8169** Test Name **MERCURY BY COLD VAPOR TECHNIQUE** Units **mg/Kg** Analysis Date: **4/2/02** Prep Date: **4/2/02**

lcs SeqNo: **256591**

Analyte	Result	PQL	SPK value	SPK Ref Val	%REC	LowLimit	HighLimit	RPD Ref Val	%RPD	RPDLimit	Qual
Mercury	2.4	0.10	2.08	0	116	80	120	0			

Qualifiers:
ND - Not Detected at the Reporting Limit
J - Analyte detected below quantitation limits
R - RPD outside accepted recovery limits
B - Analyte detected in the associated Method Blank
M - Not Monitored. Highly Reactive
S - Spike/Surrogate outside of limits due to matrix interference
DO - Surrogate Diluted Out

Initials: _____

All calculations are based on raw values.

Advanced Technology Laboratories

Print Date: *08-Apr-02*

CLIENT:	Geocon Environmental	**Test No:**	WET/ EPA 7420
Lab Order:	056060	**Units:**	mg/L
Project:	Rte. 60 (SW34) - 09100-06-32	**Analyst:**	NS

Sample ID	Client Sample ID	Matrix	Collection Date	QC Batch	Lead	PQL	Qual	DF	Analysis Date
056060-001A	SW34-1-S	Solid/ STLC Extract	3/25/02	8150	4.6	0.2		1	4/8/02
056060-011A	SW34-3-S	Solid/ STLC Extract	3/25/02	8150	4.8	0.2		1	4/8/02
056060-012A	SW34-3-0.3	Solid/ STLC Extract	3/25/02	8150	12	0.2		1	4/8/02
056060-013A	SW34-3-0.6	Solid/ STLC Extract	3/25/02	8150	5.0	0.2		1	4/8/02
056060-019A	SW34-5-S	Solid/ STLC Extract	3/25/02	8151	5.7	0.2		1	4/8/02
056060-020A	SW34-5-0.3	Solid/ STLC Extract	3/25/02	8151	5.1	0.2		1	4/8/02
056060-029A	SW34-7-S	Solid/ STLC Extract	3/25/02	8151	7.1	0.2		1	4/8/02
056060-034A	SW34-8-S	Solid/ STLC Extract	3/25/02	8151	5.2	0.2		1	4/8/02
056060-037A	SW34-9-S	Solid/ STLC Extract	3/25/02	8151	5.4	0.2		1	4/8/02
056060-041A	SW34-10-S	Solid/ STLC Extract	3/25/02	8151	1.4	0.2		1	4/8/02
056060-051A	SW34-12-S	Solid/ STLC Extract	3/25/02	8151	5.9	0.2		1	4/8/02
056060-054A	SW38-1-S	Solid/ STLC Extract	3/25/02	8151	6.3	0.2		1	4/8/02

Qualifiers:

ND - Not Detected at the Reporting Limit
J - Analyte detected below quantitation limits
B - Analyte detected in the associated Method Blank
DO - Surrogate Diluted Out
S - Spike/Surrogate outside of limits due to matrix interference.
H - Samples exceeding analytical holding time
E - Value above quantitation range
M - Not Monitored. Highly Reactive

Initials: [illegible]

Advanced Technology Laboratories *3275 Walnut Avenue Signal Hill, CA 90807 Tel: 562 989-4045 Fax: 562 989-4040*

Advanced Technology Laboratories

Print Date: *08-Apr-02*

CLIENT:	Geocon Environmental	**Test No:**	WET/ EPA 7420
Lab Order:	056060	**Units:**	mg/L
Project:	Rte. 60 (SW34) - 09100-06-32	**Analyst:**	NS

Sample ID	Client Sample ID	Matrix	Collection Date	QC Batch	Lead	PQL	Qual	DF	Analysis Date
056060-062A	SW38-3-S	Solid/ STLC Extract	3/25/02	8151	7.6	0.2		1	4/8/02
056060-064A	SW38-3-0.6	Solid/ STLC Extract	3/25/02	8151	3.9	0.2		1	4/8/02
056060-065A	SW38-4-S	Solid/ STLC Extract	3/25/02	8151	7.5	0.2		1	4/8/02
056060-067A	SW38-4-0.6	Solid/ STLC Extract	3/25/02	8151	3.3	0.2		1	4/8/02
056060-068A	SW38-5-S	Solid/ STLC Extract	3/25/02	8151	2.6	0.2		1	4/8/02
056060-073A	SW38-6-S	Solid/ STLC Extract	3/25/02	8151	3.8	0.2		1	4/8/02
056060-078A	SW38-7-S	Solid/ STLC Extract	3/25/02	8151	3.4	0.2		1	4/8/02
056060-084A	SW38-9-S	Solid/ STLC Extract	3/25/02	8151	8.9	0.2		1	4/8/02
056060-088A	SW38-10-S	Solid/ STLC Extract	3/25/02	8151	6.1	0.2		1	4/8/02
056060-091A	SW38-10-0.9	Solid/ STLC Extract	3/25/02	8151	ND	0.2		1	4/8/02
056060-093A	SW38-11-S	Solid/ STLC Extract	3/25/02	8151	9.0	0.2		1	4/8/02
056060-094A	SW38-11-0.3	Solid/ STLC Extract	3/25/02	8151	5.8	0.2		1	4/8/02

Qualifiers:

ND - Not Detected at the Reporting Limit
J - Analyte detected below quantitation limits
B - Analyte detected in the associated Method Blank
DO - Surrogate Diluted Out
S - Spike/Surrogate outside of limits due to matrix interference.
H - Samples exceeding analytical holding time
E - Value above quantitation range
M - Not Monitored. Highly Reactive

Initials: _____

Advanced Technology Laboratories

3275 Walnut Avenue Signal Hill, CA 90807 Tel: 562 989-4045 Fax: 562 989-4040

Advanced Technology Laboratories

Print Date: *08-Apr-02*

CLIENT:	Geocon Environmental	**Test No:**	WET/ EPA 7420
Lab Order:	056060	**Units:**	mg/L
Project:	Rte. 60 (SW34) - 09100-06-32	**Analyst:**	NS

Sample ID	Client Sample ID	Matrix	Collection Date	QC Batch	Lead	PQL	Qual	DF	Analysis Date
056060-101A	SW40-1-S	Solid/ STLC Extract	3/25/02	8152	18	0.4		2	4/8/02
056060-104A	SW40-2-S	Solid/ STLC Extract	3/25/02	8152	5.4	0.2		1	4/8/02
056060-109A	SW40-3-S	Solid/ STLC Extract	3/25/02	8152	13	0.2		1	4/8/02
056060-115A	SW40-4-0.3	Solid/ STLC Extract	3/25/02	8152	2.3	0.2		1	4/8/02
056060-116A	SW40-5-S	Solid/ STLC Extract	3/25/02	8152	24	0.4		2	4/8/02
056060-121A	SW40-6-0.3	Solid/ STLC Extract	3/25/02	8152	4.8	0.2		1	4/8/02
056060-122A	SW40-6-0.6	Solid/ STLC Extract	3/25/02	8152	19	0.4		2	4/8/02
056060-124A	SW40-7-0.3	Solid/ STLC Extract	3/25/02	8152	18	0.4		2	4/8/02
056060-127A	SW40-8-S	Solid/ STLC Extract	3/25/02	8152	82	1.2		6	4/8/02
056060-128A	SW40-8-0.3	Solid/ STLC Extract	3/25/02	8152	10	0.2		1	4/8/02
056060-130A	SW40-9-0.3	Solid/ STLC Extract	3/25/02	8152	39	0.8		4	4/8/02

Qualifiers:

ND - Not Detected at the Reporting Limit
J - Analyte detected below quantitation limits
B - Analyte detected in the associated Method Blank
DO - Surrogate Diluted Out
S - Spike/Surrogate outside of limits due to matrix interference.
H - Samples exceeding analytical holding time
E - Value above quantitation range
M - Not Monitored. Highly Reactive

Initials: ____

Advanced Technology Laboratories *3275 Walnut Avenue Signal Hill, CA 90807 Tel: 562 989-4045 Fax: 562 989-4040*

Advanced Technology Laboratories
3275 Walnut Avenue Signal Hill, CA 90807 Tel: 562 989-4045 Fax: 562 989-4040

Advanced Technology Laboratories

Date: *08-Apr-02*

CLIENT: Geocon Environmental
Work Order: 056060
Project: Rte. 60 (SW34) - 09100-06-32

QC SUMMARY REPORT
Method Blank

Sample ID **MB-8150** Batch ID: **8150** Test Name **LEAD BY ATOMIC ABSORPTION** Units **mg/L** Analysis Date: **4/8/02** Prep Date: **4/8/02**
MBLK SeqNo: **259192**

Analyte	Result	PQL	SPK value	SPK Ref Val	%REC	LowLimit	HighLimit	RPD Ref Val	%RPD	RPDLimit	Qual
Lead	ND	0.20		0				0			

Sample ID **MB-8150A** Batch ID: **8150** Test Name **LEAD BY ATOMIC ABSORPTION** Units **mg/L** Analysis Date: **4/8/02** Prep Date: **4/1/02**
MBLK SeqNo: **259193**

Analyte	Result	PQL	SPK value	SPK Ref Val	%REC	LowLimit	HighLimit	RPD Ref Val	%RPD	RPDLimit	Qual
Lead	ND	0.20	0	0	0	0	0	0			

Sample ID **MB-8150B** Batch ID: **8150** Test Name **LEAD BY ATOMIC ABSORPTION** Units **mg/L** Analysis Date: **4/8/02** Prep Date: **4/1/02**
MBLK SeqNo: **259206**

Analyte	Result	PQL	SPK value	SPK Ref Val	%REC	LowLimit	HighLimit	RPD Ref Val	%RPD	RPDLimit	Qual
Lead	ND	0.20	0	0	0	0	0	0			

Sample ID **MB-8151** Batch ID: **8151** Test Name **LEAD BY ATOMIC ABSORPTION** Units **mg/L** Analysis Date: **4/8/02** Prep Date: **4/8/02**
MBLK SeqNo: **259221**

Analyte	Result	PQL	SPK value	SPK Ref Val	%REC	LowLimit	HighLimit	RPD Ref Val	%RPD	RPDLimit	Qual
Lead	ND	0.20		0				0			

Sample ID **MB-8151A** Batch ID: **8151** Test Name **LEAD BY ATOMIC ABSORPTION** Units **mg/L** Analysis Date: **4/8/02** Prep Date: **4/1/02**
MBLK SeqNo: **259222**

Analyte	Result	PQL	SPK value	SPK Ref Val	%REC	LowLimit	HighLimit	RPD Ref Val	%RPD	RPDLimit	Qual
Lead	ND	0.20	0	0	0	0	0	0			

Qualifiers:
ND - Not Detected at the Reporting Limit
J - Analyte detected below quantitation limits
R - RPD outside accepted recovery limits
B - Analyte detected in the associated Method Blank
M - Not Monitored. Highly Reactive
S - Spike/Surrogate outside of limits due to matrix interference
DO - Surrogate Diluted Out

Initials: ____

All calculations are based on raw values.

Advanced Technology Laboratories
3275 Walnut Avenue Signal Hill, CA 90807 Tel: 562 989-4045 Fax: 562 989-4040

CLIENT: Geocon Environmental
Work Order: 056060
Project: Rte. 60 (SW34) - 09100-06-32

QC SUMMARY REPORT
Method Blank

Sample ID **MB-8151B** Batch ID: **8151** Test Name **LEAD BY ATOMIC ABSORPTION** Units **mg/L** Analysis Date: **4/8/02** Prep Date: **4/1/02**
MBLK SeqNo: **259235**

Analyte	Result	PQL	SPK value	SPK Ref Val	%REC	LowLimit	HighLimit	RPD Ref Val	%RPD	RPDLimit	Qual
Lead	ND	0.20	0	0	0	0	0	0			

Sample ID **MB-8152** Batch ID: **8152** Test Name **LEAD BY ATOMIC ABSORPTION** Units **mg/L** Analysis Date: **4/8/02** Prep Date: **4/8/02**
MBLK SeqNo: **259241**

Analyte	Result	PQL	SPK value	SPK Ref Val	%REC	LowLimit	HighLimit	RPD Ref Val	%RPD	RPDLimit	Qual
Lead	ND	0.20		0				0			

Sample ID **MB-8152A** Batch ID: **8152** Test Name **LEAD BY ATOMIC ABSORPTION** Units **mg/L** Analysis Date: **4/8/02** Prep Date: **4/1/02**
MBLK SeqNo: **259243**

Analyte	Result	PQL	SPK value	SPK Ref Val	%REC	LowLimit	HighLimit	RPD Ref Val	%RPD	RPDLimit	Qual
Lead	ND	0.20	0	0	0	0	0	0			

Sample ID **MB-8152B** Batch ID: **8152** Test Name **LEAD BY ATOMIC ABSORPTION** Units **mg/L** Analysis Date: **4/8/02** Prep Date: **4/1/02**
MBLK SeqNo: **259264**

Analyte	Result	PQL	SPK value	SPK Ref Val	%REC	LowLimit	HighLimit	RPD Ref Val	%RPD	RPDLimit	Qual
Lead	ND	0.20	0	0	0	0	0	0			

Qualifiers:
ND - Not Detected at the Reporting Limit
J - Analyte detected below quantitation limits
R - RPD outside accepted recovery limits
B - Analyte detected in the associated Method Blank
M - Not Monitored. Highly Reactive
S - Spike/Surrogate outside of limits due to matrix interference
DO - Surrogate Diluted Out

Initials: _____

All calculations are based on raw values.

Advanced Technology Laboratories
3275 Walnut Avenue Signal Hill, CA 90807 Tel: 562 989-4045 Fax: 562 989-4040

Advanced Technology Laboratories

Date: *08-Apr-02*

CLIENT: Geocon Environmental
Work Order: 056060
Project: Rte. 60 (SW34) - 09100-06-32

QC SUMMARY REPORT

Sample Duplicate

Sample ID **056021-059ADU** Batch ID: **8150** Test Name **LEAD BY ATOMIC ABSORPTION** Units **mg/L** Analysis Date: **4/8/02** Prep Date: **4/1/02**
DUP SeqNo: **259204**

Analyte	Result	PQL	SPK value	SPK Ref Val	%REC	LowLimit	HighLimit	RPD Ref Val	%RPD	RPDLimit	Qual
Lead	57	1.0	0	0	0	0	0	57	0	30	

Sample ID **056060-013ADU** Batch ID: **8150** Test Name **LEAD BY ATOMIC ABSORPTION** Units **mg/L** Analysis Date: **4/8/02** Prep Date: **4/1/02**
DUP SeqNo: **259217**

Analyte	Result	PQL	SPK value	SPK Ref Val	%REC	LowLimit	HighLimit	RPD Ref Val	%RPD	RPDLimit	Qual
Lead	4.8	0.20	0	0	0	0	0	5	3	30	

Sample ID **056060-064ADU** Batch ID: **8151** Test Name **LEAD BY ATOMIC ABSORPTION** Units **mg/L** Analysis Date: **4/8/02** Prep Date: **4/1/02**
DUP SeqNo: **259233**

Analyte	Result	PQL	SPK value	SPK Ref Val	%REC	LowLimit	HighLimit	RPD Ref Val	%RPD	RPDLimit	Qual
Lead	3.8	0.20	0	0	0	0	0	3.9	2	30	

Sample ID **056060-094ADU** Batch ID: **8151** Test Name **LEAD BY ATOMIC ABSORPTION** Units **mg/L** Analysis Date: **4/8/02** Prep Date: **4/1/02**
DUP SeqNo: **259252**

Analyte	Result	PQL	SPK value	SPK Ref Val	%REC	LowLimit	HighLimit	RPD Ref Val	%RPD	RPDLimit	Qual
Lead	5.2	0.20	0	0	0	0	0	5.8	10	30	

Sample ID **056060-128ADU** Batch ID: **8152** Test Name **LEAD BY ATOMIC ABSORPTION** Units **mg/L** Analysis Date: **4/8/02** Prep Date: **4/1/02**
DUP SeqNo: **259262**

Analyte	Result	PQL	SPK value	SPK Ref Val	%REC	LowLimit	HighLimit	RPD Ref Val	%RPD	RPDLimit	Qual
Lead	23	0.40	0	0	0	0	0	10	77	30	R

Qualifiers:
ND - Not Detected at the Reporting Limit
J - Analyte detected below quantitation limits
R - RPD outside accepted recovery limits
B - Analyte detected in the associated Method Blank
M - Not Monitored. Highly Reactive
S - Spike/Surrogate outside of limits due to matrix interference
DO - Surrogate Diluted Out

Initials: ____

All calculations are based on raw values.

Advanced Technology Laboratories
3275 Walnut Avenue Signal Hill, CA 90807 Tel: 562 989-4045 Fax: 562 989-4040

CLIENT: Geocon Environmental
Work Order: 056060
Project: Rte. 60 (SW34) - 09100-06-32

QC SUMMARY REPORT

Sample Duplicate

Sample ID **056094-022ADU** Batch ID: **8152** Test Name **LEAD BY ATOMIC ABSORPTION** Units **mg/L** Analysis Date: **4/8/02** Prep Date: **4/1/02**

DUP SeqNo: **259275**

Analyte	Result	PQL	SPK value	SPK Ref Val	%REC	LowLimit	HighLimit	RPD Ref Val	%RPD	RPDLimit	Qual
Lead	0.1	0.20	0	0	0	0	0	0.14	2	30	J

Qualifiers:
ND - Not Detected at the Reporting Limit
J - Analyte detected below quantitation limits
R - RPD outside accepted recovery limits
B - Analyte detected in the associated Method Blank
M - Not Monitored. Highly Reactive
S - Spike/Surrogate outside of limits due to matrix interference
DO - Surrogate Diluted Out

Initials: ____

All calculations are based on raw values.

Advanced Technology Laboratories
3275 Walnut Avenue Signal Hill, CA 90807 Tel: 562 989-4045 Fax: 562 989-4040

Advanced Technology Laboratories

Date: *08-Apr-02*

CLIENT: Geocon Environmental
Work Order: 056060
Project: Rte. 60 (SW34) - 09100-06-32

QC SUMMARY REPORT
Sample Matrix Spike

Sample ID **056021-059AMS** Batch ID: **8150** Test Name **LEAD BY ATOMIC ABSORPTION** Units **mg/L** Analysis Date: **4/8/02** Prep Date: **4/8/02**
MS SeqNo: **259205**

Analyte	Result	PQL	SPK value	SPK Ref Val	%REC	LowLimit	HighLimit	RPD Ref Val	%RPD	RPDLimit	Qual
Lead	89	1.4	35	57	91	80	120	0			

Sample ID **056060-013AMS** Batch ID: **8150** Test Name **LEAD BY ATOMIC ABSORPTION** Units **mg/L** Analysis Date: **4/8/02** Prep Date: **4/8/02**
MS SeqNo: **259218**

Analyte	Result	PQL	SPK value	SPK Ref Val	%REC	LowLimit	HighLimit	RPD Ref Val	%RPD	RPDLimit	Qual
Lead	9.5	0.20	5	5	91	80	120	0			

Sample ID **056060-064AMS** Batch ID: **8151** Test Name **LEAD BY ATOMIC ABSORPTION** Units **mg/L** Analysis Date: **4/8/02** Prep Date: **4/8/02**
MS SeqNo: **259234**

Analyte	Result	PQL	SPK value	SPK Ref Val	%REC	LowLimit	HighLimit	RPD Ref Val	%RPD	RPDLimit	Qual
Lead	8.4	0.20	5	3.9	89	80	120	0			

Sample ID **056060-094AMS** Batch ID: **8151** Test Name **LEAD BY ATOMIC ABSORPTION** Units **mg/L** Analysis Date: **4/8/02** Prep Date: **4/8/02**
MS SeqNo: **259254**

Analyte	Result	PQL	SPK value	SPK Ref Val	%REC	LowLimit	HighLimit	RPD Ref Val	%RPD	RPDLimit	Qual
Lead	10	0.20	5	5.8	87	80	120	0			

Sample ID **056060-128AMS** Batch ID: **8152** Test Name **LEAD BY ATOMIC ABSORPTION** Units **mg/L** Analysis Date: **4/8/02** Prep Date: **4/8/02**
MS SeqNo: **259263**

Analyte	Result	PQL	SPK value	SPK Ref Val	%REC	LowLimit	HighLimit	RPD Ref Val	%RPD	RPDLimit	Qual
Lead	20	0.40	10	10	96	80	120	0			

Qualifiers:
ND - Not Detected at the Reporting Limit
J - Analyte detected below quantitation limits
R - RPD outside accepted recovery limits
B - Analyte detected in the associated Method Blank
M - Not Monitored. Highly Reactive
S - Spike/Surrogate outside of limits due to matrix interference
DO - Surrogate Diluted Out

Initials: _____

All calculations are based on raw values.

Advanced Technology Laboratories
3275 Walnut Avenue Signal Hill, CA 90807 Tel: 562 989-4045 Fax: 562 989-4040

CLIENT: Geocon Environmental
Work Order: 056060
Project: Rte. 60 (SW34) - 09100-06-32

QC SUMMARY REPORT

Sample Matrix Spike

Sample ID **056094-022AMS** Batch ID: **8152** Test Name **LEAD BY ATOMIC ABSORPTION** Units **mg/L** Analysis Date: **4/8/02** Prep Date: **4/8/02**

MS SeqNo: **259276**

Analyte	Result	PQL	SPK value	SPK Ref Val	%REC	LowLimit	HighLimit	RPD Ref Val	%RPD	RPDLimit	Qual
Lead	4.9	0.20	5	0.14	96	80	120	0			

Qualifiers:
ND - Not Detected at the Reporting Limit
J - Analyte detected below quantitation limits
R - RPD outside accepted recovery limits
B - Analyte detected in the associated Method Blank
M - Not Monitored. Highly Reactive
S - Spike/Surrogate outside of limits due to matrix interference
DO - Surrogate Diluted Out

Initials: _____

All calculations are based on raw values.

Advanced Technology Laboratories
3275 Walnut Avenue Signal Hill, CA 90807 Tel: 562 989-4045 Fax: 562 989-4040

Advanced Technology Laboratories

Date: *08-Apr-02*

CLIENT: Geocon Environmental
Work Order: 056060
Project: Rte. 60 (SW34) - 09100-06-32

QC SUMMARY REPORT

Laboratory Control Spike - generic

Sample ID **LCS-8150** Batch ID: **8150** Test Name **LEAD BY ATOMIC ABSORPTION** Units **mg/L** Analysis Date: **4/8/02** Prep Date: **4/8/02**
LCS SeqNo: **259220**

Analyte	Result	PQL	SPK value	SPK Ref Val	%REC	LowLimit	HighLimit	RPD Ref Val	%RPD	RPDLimit	Qual
Lead	7.4	0.20	7.5	0	99	80	120	0			

Sample ID **LCS-8151** Batch ID: **8151** Test Name **LEAD BY ATOMIC ABSORPTION** Units **mg/L** Analysis Date: **4/8/02** Prep Date: **4/8/02**
LCS SeqNo: **259258**

Analyte	Result	PQL	SPK value	SPK Ref Val	%REC	LowLimit	HighLimit	RPD Ref Val	%RPD	RPDLimit	Qual
Lead	7.4	0.20	7.5	0	99	80	120	0			

Sample ID **LCS-8152** Batch ID: **8152** Test Name **LEAD BY ATOMIC ABSORPTION** Units **mg/L** Analysis Date: **4/8/02** Prep Date: **4/8/02**
LCS SeqNo: **259278**

Analyte	Result	PQL	SPK value	SPK Ref Val	%REC	LowLimit	HighLimit	RPD Ref Val	%RPD	RPDLimit	Qual
Lead	7.4	0.20	7.5	0.091	97	80	120	0			

Qualifiers:
ND - Not Detected at the Reporting Limit
J - Analyte detected below quantitation limits
R - RPD outside accepted recovery limits
B - Analyte detected in the associated Method Blank
M - Not Monitored. Highly Reactive
S - Spike/Surrogate outside of limits due to matrix interference
DO - Surrogate Diluted Out

Initials:

All calculations are based on raw values.

Advanced Technology Laboratories

Print Date: *08-Apr-02*

CLIENT:	Geocon Environmental	**Test No:**	EPA 1311/ 7420
Lab Order:	056060	**Units:**	mg/L
Project:	Rte. 60 (SW34) - 09100-06-32	**Analyst:**	NS

Sample ID	Client Sample ID	Matrix	Collection Date	QC Batch	Lead	PQL	Qual	DF	Analysis Date
056060-114A	SW40-4-S	Solid/ TCLP Extract	3/25/02	8216	1.8	0.2		1	4/5/02
056060-120A	SW40-6-S	Solid/ TCLP Extract	3/25/02	8216	2.8	0.2		1	4/5/02
056060-123A	SW40-7-S	Solid/ TCLP Extract	3/25/02	8216	1.9	0.2		1	4/5/02
056060-129A	SW40-9-S	Solid/ TCLP Extract	3/25/02	8216	3.9	0.2		1	4/5/02

Qualifiers:

ND - Not Detected at the Reporting Limit
J - Analyte detected below quantitation limits
B - Analyte detected in the associated Method Blank
DO - Surrogate Diluted Out
S - Spike/Surrogate outside of limits due to matrix interference.
H - Samples exceeding analytical holding time
E - Value above quantitation range
M - Not Monitored. Highly Reactive

Initials: _____

Advanced Technology Laboratories

3275 Walnut Avenue Signal Hill, CA 90807 Tel: 562 989-4045 Fax: 562 989-4040

Advanced Technology Laboratories
3275 Walnut Avenue Signal Hill, CA 90807 Tel: 562 989-4045 Fax: 562 989-4040

Advanced Technology Laboratories

Date: *08-Apr-02*

CLIENT: Geocon Environmental
Work Order: 056060
Project: Rte. 60 (SW34) - 09100-06-32

QC SUMMARY REPORT
Method Blank

Sample ID **MB-8216** Batch ID: **8216** Test Name **LEAD BY ATOMIC ABSORPTION** Units **mg/L** Analysis Date: **4/5/02** Prep Date: **4/4/02**
mblk SeqNo: **258578**

Analyte	Result	PQL	SPK value	SPK Ref Val	%REC	LowLimit	HighLimit	RPD Ref Val	%RPD	RPDLimit	Qual
Lead	ND	0.20		0				0			

Sample ID **MB-8199TCLP** Batch ID: **8216** Test Name **LEAD BY ATOMIC ABSORPTION** Units **mg/L** Analysis Date: **4/5/02** Prep Date: **4/4/02**
mblk SeqNo: **258579**

Analyte	Result	PQL	SPK value	SPK Ref Val	%REC	LowLimit	HighLimit	RPD Ref Val	%RPD	RPDLimit	Qual
Lead	ND	0.20	0	0	0	0	0	0			

Qualifiers:
ND - Not Detected at the Reporting Limit
J - Analyte detected below quantitation limits
R - RPD outside accepted recovery limits
B - Analyte detected in the associated Method Blank
M - Not Monitored. Highly Reactive
S - Spike/Surrogate outside of limits due to matrix interference
DO - Surrogate Diluted Out

Initials: _____

All calculations are based on raw values.

Advanced Technology Laboratories
3275 Walnut Avenue Signal Hill, CA 90807 Tel: 562 989-4045 Fax: 562 989-4040

Advanced Technology Laboratories

Date: *08-Apr-02*

CLIENT: Geocon Environmental
Work Order: 056060
Project: Rte. 60 (SW34) - 09100-06-32

QC SUMMARY REPORT
Sample Duplicate

Sample ID **056094-075ADU** Batch ID: **8216** Test Name **LEAD BY ATOMIC ABSORPTION** Units **mg/L** Analysis Date: **4/5/02** Prep Date: **4/4/02**

DUP SeqNo: **258590**

Analyte	Result	PQL	SPK value	SPK Ref Val	%REC	LowLimit	HighLimit	RPD Ref Val	%RPD	RPDLimit	Qual
Lead	1.9	0.20	0	0	0	0	0	2.3	21	30	

Qualifiers:
ND - Not Detected at the Reporting Limit
J - Analyte detected below quantitation limits
R - RPD outside accepted recovery limits
B - Analyte detected in the associated Method Blank
M - Not Monitored. Highly Reactive
S - Spike/Surrogate outside of limits due to matrix interference
DO - Surrogate Diluted Out

Initials: R

All calculations are based on raw values.

Advanced Technology Laboratories
3275 Walnut Avenue Signal Hill, CA 90807 Tel: 562 989-4045 Fax: 562 989-4040

Advanced Technology Laboratories

Date: *08-Apr-02*

CLIENT: Geocon Environmental
Work Order: 056060
Project: Rte. 60 (SW34) - 09100-06-32

QC SUMMARY REPORT
Sample Matrix Spike

Sample ID **056094-075AMS** Batch ID: **8216** Test Name **LEAD BY ATOMIC ABSORPTION** Units **mg/L** Analysis Date: **4/5/02** Prep Date: **4/4/02**

MS SeqNo: **258591**

Analyte	Result	PQL	SPK value	SPK Ref Val	%REC	LowLimit	HighLimit	RPD Ref Val	%RPD	RPDLimit	Qual
Lead	5	0.20	2.5	2.3	108	80	120	0			

Qualifiers:
ND - Not Detected at the Reporting Limit
J - Analyte detected below quantitation limits
R - RPD outside accepted recovery limits
B - Analyte detected in the associated Method Blank
M - Not Monitored. Highly Reactive
S - Spike/Surrogate outside of limits due to matrix interference
DO - Surrogate Diluted Out

Initials: B

All calculations are based on raw values.

Advanced Technology Laboratories
3275 Walnut Avenue Signal Hill, CA 90807 Tel: 562 989-4045 Fax: 562 989-4040

Advanced Technology Laboratories

Date: *08-Apr-02*

CLIENT: Geocon Environmental
Work Order: 056060
Project: Rte. 60 (SW34) - 09100-06-32

QC SUMMARY REPORT

Laboratory Control Spike - generic

Sample ID **LCS-8216** Batch ID: **8216** Test Name **LEAD BY ATOMIC ABSORPTION** Units **mg/L** Analysis Date: **4/5/02** Prep Date: **4/4/02**

lcs SeqNo: **258593**

Analyte	Result	PQL	SPK value	SPK Ref Val	%REC	LowLimit	HighLimit	RPD Ref Val	%RPD	RPDLimit	Qual
Lead	0.9	0.20	1	0	90	80	120	0			

Qualifiers:
ND - Not Detected at the Reporting Limit
J - Analyte detected below quantitation limits
R - RPD outside accepted recovery limits
B - Analyte detected in the associated Method Blank
M - Not Monitored. Highly Reactive
S - Spike/Surrogate outside of limits due to matrix interference
DO - Surrogate Diluted Out

Initials: ____

All calculations are based on raw values.

Advanced Technology Laboratories

Print Date: *12-Apr-02*

CLIENT:	Geocon Environmental	**Test No:**	WET DI/ EPA 7
Lab Order:	056060	**Units:**	mg/L
Project:	Rte. 60 (SW34) - 09100-06-32	**Analyst:**	JT

Sample ID	Client Sample ID	Matrix	Collection Date	QC Batch	Lead	PQL	Qual	DF	Analysis Date
056060-012A	SW34-3-0.3	Solid/ STLC DI Extract	3/25/02	8297	ND	0.2		1	4/11/02
056060-019A	SW34-5-S	Solid/ STLC DI Extract	3/25/02	8297	ND	0.2		1	4/11/02
056060-020A	SW34-5-0.3	Solid/ STLC DI Extract	3/25/02	8297	ND	0.2		1	4/11/02
056060-029A	SW34-7-S	Solid/ STLC DI Extract	3/25/02	8297	ND	0.2		1	4/11/02
056060-034A	SW34-8-S	Solid/ STLC DI Extract	3/25/02	8297	0.24	0.2		1	4/11/02
056060-037A	SW34-9-S	Solid/ STLC DI Extract	3/25/02	8297	ND	0.2		1	4/11/02
056060-051A	SW34-12-S	Solid/ STLC DI Extract	3/25/02	8297	ND	0.2		1	4/11/02
056060-054A	SW38-1-S	Solid/ STLC DI Extract	3/25/02	8297	ND	0.2		1	4/11/02
056060-062A	SW38-3-S	Solid/ STLC DI Extract	3/25/02	8297	ND	0.2		1	4/11/02
056060-065A	SW38-4-S	Solid/ STLC DI Extract	3/25/02	8297	ND	0.2		1	4/11/02
056060-084A	SW38-9-S	Solid/ STLC DI Extract	3/25/02	8297	ND	0.2		1	4/11/02
056060-088A	SW38-10-S	Solid/ STLC DI Extract	3/25/02	8297	ND	0.2		1	4/11/02

Qualifiers:

ND - Not Detected at the Reporting Limit
J - Analyte detected below quantitation limits
B - Analyte detected in the associated Method Blank
DO - Surrogate Diluted Out
S - Spike/Surrogate outside of limits due to matrix interference.
H - Samples exceeding analytical holding time
E - Value above quantitation range
M - Not Monitored. Highly Reactive

Initials: _____

Advanced Technology Laboratories *3275 Walnut Avenue Signal Hill, CA 90807 Tel: 562 989-4045 Fax: 562 989-4040*

Advanced Technology Laboratories

Print Date: *12-Apr-02*

CLIENT: Geocon Environmental
Lab Order: 056060
Project: Rte. 60 (SW34) - 09100-06-32

Test No: WET DI/ EPA 7
Units: mg/L
Analyst: JT

Sample ID	Client Sample ID	Matrix	Collection Date	QC Batch	Lead	PQL	Qual	DF	Analysis Date
056060-093A	SW38-11-S	Solid/ STLC DI Extract	3/25/02	8297	ND	0.2		1	4/11/02
056060-094A	SW38-11-0.3	Solid/ STLC DI Extract	3/25/02	8297	ND	0.2		1	4/11/02
056060-101A	SW40-1-S	Solid/ STLC DI Extract	3/25/02	8297	0.21	0.2		1	4/11/02
056060-104A	SW40-2-S	Solid/ STLC DI Extract	3/25/02	8297	ND	0.2		1	4/11/02
056060-109A	SW40-3-S	Solid/ STLC DI Extract	3/25/02	8297	ND	0.2		1	4/11/02
056060-116A	SW40-5-S	Solid/ STLC DI Extract	3/25/02	8297	0.43	0.2		1	4/11/02
056060-122A	SW40-6-0.6	Solid/ STLC DI Extract	3/25/02	8297	0.27	0.2		1	4/11/02
056060-124A	SW40-7-0.3	Solid/ STLC DI Extract	3/25/02	8297	ND	0.2		1	4/11/02
056060-127A	SW40-8-S	Solid/ STLC DI Extract	3/25/02	8298	0.49	0.2		1	4/11/02
056060-128A	SW40-8-0.3	Solid/ STLC DI Extract	3/25/02	8298	ND	0.2		1	4/11/02
056060-130A	SW40-9-0.3	Solid/ STLC DI Extract	3/25/02	8298	0.28	0.2		1	4/11/02

Qualifiers:
ND - Not Detected at the Reporting Limit
J - Analyte detected below quantitation limits
B - Analyte detected in the associated Method Blank
DO - Surrogate Diluted Out
S - Spike/Surrogate outside of limits due to matrix interference.
H - Samples exceeding analytical holding time
E - Value above quantitation range
M - Not Monitored. Highly Reactive

Initials: _____

Advanced Technology Laboratories
3275 Walnut Avenue Signal Hill, CA 90807 Tel: 562 989-4045 Fax: 562 989-4040

Advanced Technology Laboratories
3275 Walnut Avenue Signal Hill, CA 90807 Tel: 562 989-4045 Fax: 562 989-4040

Advanced Technology Laboratories

Date: *12-Apr-02*

CLIENT: Geocon Environmental
Work Order: 056060
Project: Rte. 60 (SW34) - 09100-06-32

QC SUMMARY REPORT
Method Blank

Sample ID **MB-8297** Batch ID: **8297** Test Name **LEAD BY ATOMIC ABSORPTION** Units **mg/L** Analysis Date: **4/11/02** Prep Date: **4/11/02**
MBLK SeqNo: **261967**

Analyte	Result	PQL	SPK value	SPK Ref Val	%REC	LowLimit	HighLimit	RPD Ref Val	%RPD	RPDLimit	Qual
Lead	ND	0.20		0				0			

Sample ID **MB-8297A** Batch ID: **8297** Test Name **LEAD BY ATOMIC ABSORPTION** Units **mg/L** Analysis Date: **4/11/02** Prep Date: **4/9/02**
MBLK SeqNo: **261968**

Analyte	Result	PQL	SPK value	SPK Ref Val	%REC	LowLimit	HighLimit	RPD Ref Val	%RPD	RPDLimit	Qual
Lead	ND	0.20	0	0	0	0	0	0			

Sample ID **MB-8297B** Batch ID: **8297** Test Name **LEAD BY ATOMIC ABSORPTION** Units **mg/L** Analysis Date: **4/11/02** Prep Date: **4/9/02**
MBLK SeqNo: **261981**

Analyte	Result	PQL	SPK value	SPK Ref Val	%REC	LowLimit	HighLimit	RPD Ref Val	%RPD	RPDLimit	Qual
Lead	ND	0.20	0	0	0	0	0	0			

Sample ID **MB-8298** Batch ID: **8298** Test Name **LEAD BY ATOMIC ABSORPTION** Units **mg/L** Analysis Date: **4/11/02** Prep Date: **4/11/02**
MBLK SeqNo: **261996**

Analyte	Result	PQL	SPK value	SPK Ref Val	%REC	LowLimit	HighLimit	RPD Ref Val	%RPD	RPDLimit	Qual
Lead	ND	0.20		0				0			

Sample ID **MB-8298A** Batch ID: **8298** Test Name **LEAD BY ATOMIC ABSORPTION** Units **mg/L** Analysis Date: **4/11/02** Prep Date: **4/9/02**
MBLK SeqNo: **261997**

Analyte	Result	PQL	SPK value	SPK Ref Val	%REC	LowLimit	HighLimit	RPD Ref Val	%RPD	RPDLimit	Qual
Lead	ND	0.20	0	0	0	0	0	0			

Qualifiers:
ND - Not Detected at the Reporting Limit
J - Analyte detected below quantitation limits
R - RPD outside accepted recovery limits
B - Analyte detected in the associated Method Blank
M - Not Monitored. Highly Reactive
S - Spike/Surrogate outside of limits due to matrix interference
DO - Surrogate Diluted Out

Initials: _____

All calculations are based on raw values.

Advanced Technology Laboratories
3275 Walnut Avenue Signal Hill, CA 90807 Tel: 562 989-4045 Fax: 562 989-4040

CLIENT: Geocon Environmental
Work Order: 056060
Project: Rte. 60 (SW34) - 09100-06-32

QC SUMMARY REPORT
Method Blank

Sample ID **MB-8298B** Batch ID: **8298** Test Name **LEAD BY ATOMIC ABSORPTION** Units **mg/L** Analysis Date: **4/11/02** Prep Date: **4/9/02**

MBLK SeqNo: **262010**

Analyte	Result	PQL	SPK value	SPK Ref Val	%REC	LowLimit	HighLimit	RPD Ref Val	%RPD	RPDLimit	Qual
Lead	ND	0.20	0	0	0	0	0	0			

Qualifiers:
ND - Not Detected at the Reporting Limit
J - Analyte detected below quantitation limits
R - RPD outside accepted recovery limits
B - Analyte detected in the associated Method Blank
M - Not Monitored. Highly Reactive
S - Spike/Surrogate outside of limits due to matrix interference
DO - Surrogate Diluted Out

Initials: [illegible]

All calculations are based on raw values.

Advanced Technology Laboratories
3275 Walnut Avenue Signal Hill, CA 90807 Tel: 562 989-4045 Fax: 562 989-4040

Advanced Technology Laboratories

Date: *12-Apr-02*

CLIENT: Geocon Environmental
Work Order: 056060
Project: Rte. 60 (SW34) - 09100-06-32

QC SUMMARY REPORT
Sample Duplicate

Sample ID **056060-065ADU** Batch ID: **8297** Test Name **LEAD BY ATOMIC ABSORPTION** Units **mg/L** Analysis Date: **4/11/02** Prep Date: **4/9/02**
DUP SeqNo: **261979**

Analyte	Result	PQL	SPK value	SPK Ref Val	%REC	LowLimit	HighLimit	RPD Ref Val	%RPD	RPDLimit	Qual
Lead	ND	0.20	0	0	0	0	0	0	0	30	

Sample ID **056060-124ADU** Batch ID: **8297** Test Name **LEAD BY ATOMIC ABSORPTION** Units **mg/L** Analysis Date: **4/11/02** Prep Date: **4/9/02**
DUP SeqNo: **261992**

Analyte	Result	PQL	SPK value	SPK Ref Val	%REC	LowLimit	HighLimit	RPD Ref Val	%RPD	RPDLimit	Qual
Lead	0.1	0.20	0	0	0	0	0	0.13	2	30	J

Sample ID **056094-078ADU** Batch ID: **8298** Test Name **LEAD BY ATOMIC ABSORPTION** Units **mg/L** Analysis Date: **4/11/02** Prep Date: **4/9/02**
DUP SeqNo: **262008**

Analyte	Result	PQL	SPK value	SPK Ref Val	%REC	LowLimit	HighLimit	RPD Ref Val	%RPD	RPDLimit	Qual
Lead	1.4	0.20	0	0	0	0	0	2.4	53	30	R

Sample ID **056094-102ADU** Batch ID: **8298** Test Name **LEAD BY ATOMIC ABSORPTION** Units **mg/L** Analysis Date: **4/11/02** Prep Date: **4/9/02**
DUP SeqNo: **262021**

Analyte	Result	PQL	SPK value	SPK Ref Val	%REC	LowLimit	HighLimit	RPD Ref Val	%RPD	RPDLimit	Qual
Lead	0.2	0.20	0	0	0	0	0	0.13	28	30	J

Qualifiers:
ND - Not Detected at the Reporting Limit
J - Analyte detected below quantitation limits
R - RPD outside accepted recovery limits
B - Analyte detected in the associated Method Blank
M - Not Monitored. Highly Reactive
S - Spike/Surrogate outside of limits due to matrix interference
DO - Surrogate Diluted Out

Initials: ____

All calculations are based on raw values.

Advanced Technology Laboratories
3275 Walnut Avenue Signal Hill, CA 90807 Tel: 562 989-4045 Fax: 562 989-4040

Advanced Technology Laboratories

Date: *12-Apr-02*

CLIENT: Geocon Environmental
Work Order: 056060
Project: Rte. 60 (SW34) - 09100-06-32

QC SUMMARY REPORT
Sample Matrix Spike

Sample ID **056060-065AMS** Batch ID: **8297** Test Name **LEAD BY ATOMIC ABSORPTION** Units **mg/L** Analysis Date: **4/11/02** Prep Date: **4/11/02**
MS SeqNo: **261980**

Analyte	Result	PQL	SPK value	SPK Ref Val	%REC	LowLimit	HighLimit	RPD Ref Val	%RPD	RPDLimit	Qual
Lead	4.9	0.20	5	0	97	80	120	0			

Sample ID **056060-124AMS** Batch ID: **8297** Test Name **LEAD BY ATOMIC ABSORPTION** Units **mg/L** Analysis Date: **4/11/02** Prep Date: **4/11/02**
MS SeqNo: **261993**

Analyte	Result	PQL	SPK value	SPK Ref Val	%REC	LowLimit	HighLimit	RPD Ref Val	%RPD	RPDLimit	Qual
Lead	4.9	0.20	5	0.13	96	80	120	0			

Sample ID **056094-078AMS** Batch ID: **8298** Test Name **LEAD BY ATOMIC ABSORPTION** Units **mg/L** Analysis Date: **4/11/02** Prep Date: **4/11/02**
MS SeqNo: **262009**

Analyte	Result	PQL	SPK value	SPK Ref Val	%REC	LowLimit	HighLimit	RPD Ref Val	%RPD	RPDLimit	Qual
Lead	4.8	0.20	5	2.4	49	80	120	0			S

Sample ID **056094-102AMS** Batch ID: **8298** Test Name **LEAD BY ATOMIC ABSORPTION** Units **mg/L** Analysis Date: **4/11/02** Prep Date: **4/11/02**
MS SeqNo: **262022**

Analyte	Result	PQL	SPK value	SPK Ref Val	%REC	LowLimit	HighLimit	RPD Ref Val	%RPD	RPDLimit	Qual
Lead	4.8	0.20	5	0.13	94	80	120	0			

Qualifiers:
ND - Not Detected at the Reporting Limit
J - Analyte detected below quantitation limits
R - RPD outside accepted recovery limits
B - Analyte detected in the associated Method Blank
M - Not Monitored. Highly Reactive
S - Spike/Surrogate outside of limits due to matrix interference
DO - Surrogate Diluted Out

Initials: R

All calculations are based on raw values.

Advanced Technology Laboratories
3275 Walnut Avenue Signal Hill, CA 90807 Tel: 562 989-4045 Fax: 562 989-4040

Advanced Technology Laboratories

Date: *12-Apr-02*

CLIENT: Geocon Environmental
Work Order: 056060
Project: Rte. 60 (SW34) - 09100-06-32

QC SUMMARY REPORT

Laboratory Control Spike - generic

Sample ID **LCS-8297** Batch ID: **8297** Test Name **LEAD BY ATOMIC ABSORPTION** Units **mg/L** Analysis Date: **4/11/02** Prep Date: **4/11/02**

LCS SeqNo: **261995**

Analyte	Result	PQL	SPK value	SPK Ref Val	%REC	LowLimit	HighLimit	RPD Ref Val	%RPD	RPDLimit	Qual
Lead	7.4	0.20	7.5	0	98	80	120	0			

Sample ID **LCS-8298** Batch ID: **8298** Test Name **LEAD BY ATOMIC ABSORPTION** Units **mg/L** Analysis Date: **4/11/02** Prep Date: **4/11/02**

LCS SeqNo: **262025**

Analyte	Result	PQL	SPK value	SPK Ref Val	%REC	LowLimit	HighLimit	RPD Ref Val	%RPD	RPDLimit	Qual
Lead	7.3	0.20	7.5	0.072	96	80	120	0			

Qualifiers:
ND - Not Detected at the Reporting Limit
J - Analyte detected below quantitation limits
R - RPD outside accepted recovery limits
B - Analyte detected in the associated Method Blank
M - Not Monitored. Highly Reactive
S - Spike/Surrogate outside of limits due to matrix interference
DO - Surrogate Diluted Out

Initials: _____

All calculations are based on raw values.

Diane

From: Greg Adams [adams@geoconinc.com]
Sent: Wednesday, March 27, 2002 10:07 AM
To: diane@atlglobal.com

Picture

Diane,
Here is the Lab info for our project number 9100-06-32.
Regarding Title 22 Metals there should be 54 samples run all together. Two
for each area, the areas are written on the chains and jars as SW##, for
what ever the number is. The sound wall areas are as follows:
SW67, SW69, SW71, SW75, SW79, SW81, SW85, SW68, SW72, SW78, SW82, SW34,
SW38, SW40, SW44, SW20, SW20A, SW22, SW26, SW30, SW7, SW9, SW11, SW15,
SW27,
SW31, and SW33.
The Title 22's should be taken from the two samples from each area with
the
highest total lead.
The turn around time for this entire project is 24 hours for total lead
and
Title 22 Metals and normal for the WET, TCLP and pH.

Greg C. Adams
Staff Environmental Scientist
Geocon Consultants, Inc.

March 28, 2002

Chris King
Geocon Environmental
6970 Flanders Drive
San Diego, CA 92121
TEL: (858) 558-6100
FAX (858) 558-8437

ELAP No: 1838

RE: Rte 60-EA002101- 09100-06-32

Work Order No.: 056076

Attention: Chris King

Enclosed are the results for sample(s) received on March 27, 2002 by Advanced Technology Laboratories and tested for the parameters indicated in the enclosed chain of custody.

Thank you for the opportunity to service the needs of your company.

Please feel free to call me at (562)989-4045 if I can be of further assistance to your company.

Sincerely,

for

Edgar Caballero
Laboratory Director

APR 18 2002

This cover letter is an integral part of this analytical report.

CHAIN OF CUSTODY RECORD

Advanced Technology Laboratories
3275 Walnut Avenue
Signal Hill, CA 90807
(562) 989-4045 • FAX (562) 989-4040

FOR LABORATORY USE ONLY:

P.O.#: _____

Logged By: _____ Date: _____ Time: _____

Method of Transport: Walk-in ☐ Courier ☐ UPS ☐ FED. EXP. ☐ ATL ☒

Sample Condition Upon Receipt:
1. CHILLED Y☐ N☒ N/A
2. HEADSPACE (VOA) Y☐ N☐
3. CONTAINER INTACT Y☒ N☐
4. SEALED Y☐ N☒
5. # OF SPLS MATCH COC Y☒ N☐
6. PRESERVED Y☐ N☒

Client: GEOCON ENVIRONMENTAL - SAN DIEGO
Attn: Chris King
Address: 6970 Flanders Drive
City: San Diego State: CA Zip Code: 92121
TEL: (858) 558-6100
FAX: (858) 558-8437

Project Name: Rte 60 - EA 002101
Project #: 09100-06-32
Sampler: (Printed Name) CSK/DAW/JMM/GCA (Signature)

Relinquished by: (Signature and Printed Name) CSK Date: 3-26-02 Time: 6:15p
Received by: (Signature and Printed Name) [signature] Date: 3-26-02 Time: 6:15p
Relinquished by: (Signature and Printed Name) [signature] Date: 3-26-02 Time: 7:10p
Received by: (Signature and Printed Name) [signature] Date: 3/26/02 Time: 7:10pm
Relinquished by: (Signature and Printed Name) Date: Time:
Received by: (Signature and Printed Name) Date: Time:

I hereby authorize ATL to perform the work indicated below:
Project Mgr /Submitter: CSK (Print Name) 3/26/02 (Date) [signature] (Signature)

Send Report To: Attn: _____ Co: Client Address _____ City _____ State _____ Zip _____

Bill To: Attn: _____ Co: Client Address _____ City _____ State _____ Zip _____

Special Instructions/Comments: Total lead ≥50 and <1,000 mg/Kg run WET Citric. WET Citric > 5mg/l run WET D. Run 10% of samples for pH. Run TCLP for samples w/ total lead greater than 1000 mg/Kg

Unless otherwise requested, all samples will be disposed 45 days after receipt.

Sample Archive/Disposal:
☐ Laboratory Standard
☐ Other _____
☐ Return To: _____

* $10.00 FEE PER HAZARDOUS SAMPLE DISPOSAL.

Circle or Add Analysis(es) Requested

CIRCLE APPROPRIATE MATRIX

QA/QC: RTNE ☐ RWQCB ☐ WIP ☐ NAVY ☐ CT ☒ OTHER _____

ITEM	LAB USE ONLY: Batch #: Lab No.	Sample Description: Sample I.D.	Date	Time	8081 / 8082 (Pesticides/PCB-GC)	8260 (Volatiles-GC/MS)	625 / 8270 (BNA-GC/MS)	Metals-Total (CAC-6010 / 7000)	8015M TPHG/BTEX (COMBINATION)	8015M TPH/D (Diesel-GC)	Total lead 6010	SOLID • SOIL • SLUDGE	OIL • SOLVENT • LIQUID	WATER • WASTEWATER	DRINKING WATER	AIR	WIPE • FILTER	OTHER	TAT	Container(s) #	Container(s) Type	PRESERVATION	REMARKS
	056076-001	SW44-1-S	3/26	9:21							X	X							A	1	SG		TAT=A for Total lead only. All other tests TAT=E
	-002	SW44-1-0.3		9:34																			
	-003	SW44-2-S		9:26																			
	-004	SW44-2-0.3		9:28																			
	-005	SW44-2-0.6		9:30																			
	-006	SW44-2-0.9		9:35																			
	-007	SW44-3-S		9:30																			
	-008	SW44-3-0.3		9:38																			
	-009	SW44-4-S		9:48																			
	-010	SW44-4-0.3		9:50																			

• TAT starts 8 a.m. following day if samples received after 5 p.m.

TAT: A= Overnight ≤ 24 hr B= Emergency Next workday C= Critical 2 Workdays D= Urgent 3 Workdays E= Routine 7 Workdays

Preservatives: H=Hcl N=HNO_3 S=H_2SO_4 C=4°C
Z( )AC)2( ) NaO( )=Na_2( )
C( )ner T( ) T=( ) V=( ) L=( ) P=( ) J=Ja( )=Ted( ) G=G( ) P=P( ) M( )l

CHAIN OF CUSTODY RECORD

Pg X of 11

Advanced Technology Laboratories
3275 Walnut Avenue
Signal Hill, CA 90807
(562) 989-4045 • FAX (562) 989-4040

FOR LABORATORY USE ONLY:

P.O.#: _____

Logged By: _____ Date: _____ Time: _____

Method of Transport: Walk-in ☐ Courier ☐ UPS ☐ FED. EXP. ☐ ATL ☑

Sample Condition Upon Receipt:
1. CHILLED Y☐ N☑
2. HEADSPACE (VOA) Y☐ N☐ N/A
3. CONTAINER INTACT Y☑ N☐
4. SEALED Y☐ N☑
5. # OF SPLS MATCH COC Y☑ N☐
6. PRESERVED Y☐ N☑

Client: GEOCON ENVIRONMENTAL - SAN DIEGO
Attn: Chris King
Address: 6970 Flanders Drive
City: San Diego State: CA Zip Code: 92121
TEL: (858) 558-6100
FAX: (858) 558-8437

Project Name: Rte 60 - EA002101 Project #: 9100-06-32 Sampler: (Printed Name) GCA (Signature)

Relinquished by: (Signature and Printed Name) CSK Date: 3/26 Time: 6:15 Received by: (Signature and Printed Name) Date: 3-26-02 Time: 6:15p

Relinquished by: (Signature and Printed Name) WS Date: 3-26-02 Time: 7:10p Received by: (Signature and Printed Name) Date: 3/26/02 Time: 7:10pm

Relinquished by: (Signature and Printed Name) Date: Time: Received by: (Signature and Printed Name) Date: Time:

I hereby authorize ATL to perform the work indicated below:
Project Mgr /Submitter: CSK 3/26
Print Name Date
Signature

Send Report To: Attn: Co: Client Address: City State Zip

Bill To: Attn: Co: Client Address: City State Zip

Special Instructions/Comments: See Page 1

Unless otherwise requested, all samples will be disposed 45 days after receipt.

Sample Archive/Disposal:
☐ Laboratory Standard
☐ Other
☐ Return To:

* $10.00 FEE PER HAZARDOUS SAMPLE DISPOSAL.

Circle or Add Analysis(es) Requested: 8081 / 8082 (Pesticides/PCB-GC); 8260 (Volatiles-GC/MS); 625 / 8270 (BNA-GC/MS); Metals-Total (CAC-6010 / 7000); 8015M TPHG/BTEX (COMBINATION); 8015M TPHD (Diesel-GC); Total Lead Gold

CIRCLE APPROPRIATE MATRIX: SOLID • SOIL; SLUDGE; OIL • SOLVENT • LIQUID; WATER • WASTEWATER; DRINKING WATER; AIR; WIPE • FILTER; OTHER

ITEM	LAB USE ONLY: Batch #: Lab No.	Sample Description: Sample I.D.	Date	Time	8081 / 8082 (Pesticides/PCB-GC)	8260 (Volatiles-GC/MS)	625 / 8270 (BNA-GC/MS)	Metals-Total (CAC-6010 / 7000)	8015M TPHG/BTEX (COMBINATION)	8015M TPHD (Diesel-GC)	Total Lead Gold	SOLID • SOIL	SLUDGE	OIL • SOLVENT • LIQUID	WATER • WASTEWATER	DRINKING WATER	AIR	WIPE • FILTER	OTHER	TAT	Container(s) #	Container(s) Type	PRESERVATION	REMARKS
	011	SW44-5-S	3/26	9:45							X	X								A	1	J G		TAT=A for Total lead only. All other tests TAT=E
	012	SW44-5-0.3		9:46																				
	013	SW44-6-S		9:44																				
	014	SW44-6-0.3		9:48																				
	015	SW44-6-0.6		9:50																				

QA/QC: RTNE ☐ RWQCB ☐ WIP ☐ NAVY ☐ CT ☒ OTHER

• TAT starts 8 a.m. following day if samples received after 5 p.m.

TAT: A= Overnight ≤ 24 hr B= Emergency Next workday C= Critical 2 Workdays D= Urgent 3 Workdays E= Routine 7 Workdays

Container Types: T=Tube V=VOA L=Liter P=Pint J=Jar B=Tedlar G=Glass P=Plastic M=Metal

Preservatives: H=Hcl N=HNO_3 S=H_2SO_4 C=4°C Z=$Zn(AC)_2$ O=NaOH T=$Na_2S_2O_3$

DISTRIBUTION: White with report, Yellow to folder, Pink to submitter

CHAIN OF CUSTODY RECORD

Advanced Technology Laboratories
3275 Walnut Avenue
Signal Hill, CA 90807
(562) 989-4045 • FAX (562) 989-4040

FOR LABORATORY USE ONLY:

P.O.#: _____

Logged By: _____ Date: _____ Time: _____

Method of Transport: Walk-in ☐ Courier ☐ UPS ☐ FED. EXP. ☐ ATL ☒

Sample Condition Upon Receipt: 1. CHILLED Y☐ N☐ 2. HEADSPACE (VOA) Y☐ N☐ 3. CONTAINER INTACT Y☐ N☐ 4. SEALED Y☐ N☐ 5. # OF SPLS MATCH COC Y☐ N☐ 6. PRESERVED Y☐ N☐

Client: GEOCON ENVIRONMENTAL - SAN DIEGO
Attn: Chris King
Address: 6970 Flanders Drive
City: San Diego State: CA Zip Code: 92121
TEL: (858) 558-6100
FAX: (858) 558-8437

Project Name: Rte 60 3EA 496101 Project #: 9100-06-32 Sampler: GCA (Printed Name) (Signature)

Relinquished by: (Signature and Printed Name) CSK Date: 3/26/02 Time: 6:15 Received by: (Signature and Printed Name) Date: 3-26-02 Time: 6:15
Relinquished by: (Signature and Printed Name) Date: 3-26-02 Time: 7:10 Received by: (Signature and Printed Name) SB Date: 3/26/02 Time: 7:10
Relinquished by: (Signature and Printed Name) Date: Time: Received by: (Signature and Printed Name) Date: Time:

I hereby authorize ATL to perform the work indicated below:
Project Mgr /Submitter: CSK (Print Name) 3/26/02 (Date) (Signature)

Send Report To: Attn: _____ Co: Client Address _____ City _____ State _____ Zip _____

Bill To: Attn: _____ Co: Client Address _____ City _____ State _____ Zip _____

Special Instructions/Comments: See Page 1

Unless otherwise requested, all samples will be disposed 45 days after receipt.

Sample Archive/Disposal: ☐ Laboratory Standard ☐ Other _____ ☐ Return To: _____

* $10.00 FEE PER HAZARDOUS SAMPLE DISPOSAL.

Circle or Add Analysis(es) Requested: 8081 / 8082 (Pesticides/PCB-GC) | 8260 (Volatiles-GC/MS) | 625 / 8270 (BNA-GC/MS) | Metals-Total (CAC-6010 / 7000) | 8015M TPHG/BTEX (COMBINATION) | 8015M TPHD (Diesel-GC) | Total Lead 6010

CIRCLE APPROPRIATE MATRIX: SOLID • SOIL • SLUDGE | OIL • SOLVENT • LIQUID | WATER • WASTEWATER | DRINKING WATER | AIR | WIPE • FILTER | OTHER

QA/QC: RTNE ☐ RWQCB ☐ WIP ☐ NAVY ☐ CT ☒ OTHER _____

ITEM	LAB USE ONLY: Batch #: / Lab No.	Sample Description: Sample I.D.	Date	Time	Total Lead 6010	SOLID • SOIL • SLUDGE	TAT	Container(s) #	Type	PRESERVATION	REMARKS
	016	SW33-1-S	3/26	10:16	X	X	4	1	J G		TAT=A for Total lead only. All other test TAT=E
	017	SW33-1-0.3		10:20							
	018	SW33-1-0.6		10:28							
	019	SW33-1-0.9		10:33							
	020	SW33-1-1.5		10:41							
	021	SW33-2-S		10:18							
	022	SW33-2-0.3		10:20							
	023	SW33-2-0.6		10:25							
	024	SW33-2-0.9		10:31							
	025	SW33-2-1.5		10:40							

• TAT starts 8 a.m. following day if samples received after 5 p.m.

TAT: A= Overnight ≤ 24 hr B= Emergency Next workday C= Critical 2 Workdays D= Urgent 3 Workdays E= Routine 7 Workdays

Container Type: T=[illegible] V=[illegible] L=[illegible] P=[illegible] J=J[illegible] =Tef[illegible] G=G[illegible] P=P[illegible] M[illegible]al

Preservatives: H=Hcl N=HNO_3 S=H_2SO_4 C=4°C [illegible](AC)[illegible] NaO[illegible] =Na[illegible]

CHAIN OF CUSTODY RECORD

Advanced Technology Laboratories
3275 Walnut Avenue
Signal Hill, CA 90807
(562) 989-4045 • FAX (562) 989-4040

FOR LABORATORY USE ONLY:

P.O.#: _____

Logged By: _____ Date: _____ Time: _____

Method of Transport: Walk-in ☐ Courier ☐ UPS ☐ FED. EXP. ☐ ATL ☑

Sample Condition Upon Receipt:
1. CHILLED Y☐ N☑ 4. SEALED Y☐ N☑
2. HEADSPACE (VOA) Y☐ N☐ N/A 5. # OF SPLS MATCH COC Y☑ N☐
3. CONTAINER INTACT Y☑ N☐ 6. PRESERVED Y☐ N☑

Client: GEOCON ENVIRONMENTAL - SAN DIEGO
Attn: Chris King
Address: 6970 Flanders Drive
City: San Diego State: CA Zip Code: 92121
TEL: (858) 558-6100
FAX: (858) 558-8737

Project Name: Rte 60 - EA 496101 Project #: 9100-06-32 Sampler: (Printed Name) GCA (Signature)

Relinquished by: (Signature and Printed Name) CSK Date: 3/26 Time: 615 Received by: (Signature and Printed Name) JB Date: 3-26-02 Time: 615p
Relinquished by: (Signature and Printed Name) Date: Time: Received by: (Signature and Printed Name) Date: 3/26/02 Time: 710 pm
Relinquished by: (Signature and Printed Name) Date: Time: Received by: (Signature and Printed Name) Date: Time:

I hereby authorize ATL to perform the work indicated below:
Project Mgr /Submitter: CSK 3/26/02
Print Name Date
Signature

Send Report To: Attn: Co: client Address: City State Zip

Bill To: Attn: Co: client Address: City State Zip

Special Instructions/Comments: See Page 1

Unless otherwise requested, all samples will be disposed 45 days after receipt.

Sample Archive/Disposal:
☐ Laboratory Standard
☐ Other
☐ Return To:

* $10.00 FEE PER HAZARDOUS SAMPLE DISPOSAL.

Circle or Add Analysis(es) Requested: 8081 / 8082 (Pesticides/PCB-GC) | 8260 (Volatiles-GC/MS) | 625 / 8270 (BNA-GC/MS) | Metals-Total (CAC-6010 / 7000) | 8015M TPHG/BTEX (COMBINATION) | 8015M TPH/D (Diesel-GC) | Total lead 6010

CIRCLE APPROPRIATE MATRIX: SOLID • SOIL • SLUDGE | OIL • SOLVENT • LIQUID | WATER • WASTEWATER | DRINKING WATER | AIR | WIPE • FILTER | OTHER

ITEM	LAB USE ONLY: Batch #: / Lab No.	Sample Description: Sample I.D.	Date	Time	8081 / 8082 (Pesticides/PCB-GC)	8260 (Volatiles-GC/MS)	625 / 8270 (BNA-GC/MS)	Metals-Total (CAC-6010 / 7000)	8015M TPHG/BTEX (COMBINATION)	8015M TPH/D (Diesel-GC)	Total lead 6010	SOLID • SOIL • SLUDGE	OIL • SOLVENT • LIQUID	WATER • WASTEWATER	DRINKING WATER	AIR	WIPE • FILTER	OTHER	TAT	Container(s) #	Container(s) Type	PRESERVATION	REMARKS
	-026	SW33-3-S	3/26	10:20							X	X							A	1	J G		TAT=A EOC Total lead only. All other tests TAT=E
	-027	SW33-3-0.3		10:24																			
	-028	SW33-3-0.6		10:26																			
	-029	SW33-3-0.9		10:29																			
	-030	SW33-3-1.5		10:33																			
	-031	SW33-4-S		10:40																			
	-032	SW33-4-0.3		10:46																			
	-033	SW33-5-S		10:45																			
	-034	SW33-5-0.3		10:50																			
	-035	SW33-5-0.6		10:55																			

QA/QC: RTNE ☐ RWQCB ☐ WIP ☐ NAVY ☐ CT ☑ OTHER

• TAT starts 8 a.m. following day if samples received after 5 p.m.

TAT: A= Overnight ≤ 24 hr B= Emergency Next workday C= Critical 2 Workdays D= Urgent 3 Workdays E= Routine 7 Workdays

Container Types: T=Tube V=VOA L=Liter P=Pint J=Jar B=Tedlar G=Glass P=Plastic M=Metal

Preservatives: H=Hcl N=HNO_3 S=H_2SO_4 C=4°C Z=$Zn(AC)_2$ O=NaOH T=$Na_2S_2O_3$

DISTRIBUTION: White with report Yellow to folder Pink to submitter

CHAIN OF CUSTODY RECORD

Advanced Technology Laboratories
3275 Walnut Avenue
Signal Hill, CA 90807
(562) 989-4045 • FAX (562) 989-4040

FOR LABORATORY USE ONLY:

P.O.#: _____

Logged By: _____ Date: _____ Time: _____

Method of Transport: Walk-in ☐ Courier ☐ UPS ☐ FED. EXP. ☐ ATL ☑

Sample Condition Upon Receipt:
1. CHILLED Y☐ N☑
2. HEADSPACE (VOA) Y☐ N☐ N/A
3. CONTAINER INTACT Y☑ N☐
4. SEALED Y☐ N☑
5. # OF SPLS MATCH COC Y☑ N☐
6. PRESERVED Y☐ N☑

Client: GEOCON ENVIRONMENTAL - SAN DIEGO
Attn: Chris King
Address: 6970 Flanders Drive
City: San Diego State: CA Zip Code: 92121
TEL: (858) 558-6100
FAX: (858) 558-8437

Project Name: Rte 60-EA-496101 Project #: 9100-06-32 Sampler: (Printed Name) GCA (Signature)

Relinquished by: (Signature and Printed Name) CSK Date: 3/26 Time: 6:15 Received by: (Signature and Printed Name) Date: 3-26-02 Time: 6:15p
Relinquished by: (Signature and Printed Name) Date: 3-26-02 Time: 7:10p Received by: (Signature and Printed Name) Date: 3/26/02 Time: 710
Relinquished by: (Signature and Printed Name) Date: Time: Received by: (Signature and Printed Name) Date: Time:

I hereby authorize ATL to perform the work indicated below:
Project Mgr /Submitter: CSK 3/26/02
Print Name Date
Signature

Send Report To:
Attn: _____
Co: Client
Address _____
City _____ State _____ Zip _____

Bill To:
Attn: _____
Co: Client
Address _____
City _____ State _____ Zip _____

Special Instructions/Comments: See Page 1

Unless otherwise requested, all samples will be disposed 45 days after receipt.

Sample Archive/Disposal:
☐ Laboratory Standard
☐ Other _____
☐ Return To: _____

* $10.00 FEE PER HAZARDOUS SAMPLE DISPOSAL.

Circle or Add Analysis(es) Requested: 8081 / 8082 (Pesticides/PCB-GC); 8260 (Volatiles-GC/MS); 625 / 8270 (BNA-GC/MS); Metals-Total (CAC-6010 / 7000); 8015M TPHG/BTEX (COMBINATION); 8015M TPHD (Diesel-GC); Total lead 6010

CIRCLE APPROPRIATE MATRIX: SOLID • SOIL; OIL • SOLVENT • LIQUID; WATER • WASTEWATER; DRINKING WATER; AIR; WIPE • FILTER; OTHER

QA/QC: RTNE ☐ RWQCB ☐ WIP ☐ NAVY ☐ CT ☒ OTHER _____

ITEM	LAB USE ONLY: Batch #: Lab No.	Sample Description: Sample I.D.	Date	Time	Total lead 6010	SOLID • SOIL	TAT	Container(s) #	Type	PRESERVATION	REMARKS
	-036	SW33-5-5	3/26	10:56	X	X	A	1	JG		TAT = A for total lead only. All other tests TAT = E
	-037	SW33-6-0.3		11:00							
	-038	SW33-6-0.6		11:06							
	-039	SW33-7-5		11:00							
	-040	SW33-7-0.3		11:09							
	-041	SW33-7-0.6		11:18							
	-042	SW33-8-5		11:29							
	-043	SW33-8-0.3		11:39							
	-044	SW33-9-5		11:33							
	-045	SW33-9-0.3		11:35							

• TAT starts 8 a.m. following day if samp[illegible] received [illegible] 5 p.m.

TAT: A= Overnight ≤ 24 hr; B= Emergency Next workday; C= Critical 2 Workdays; D= Urgent 3 Workdays; E= Routine 7 Workdays

Container Types: T=[illegible] V=[illegible] L=[illegible] P=[illegible] J=J[illegible] =Ted[illegible] G=G[illegible] P=P[illegible] M[illegible]al

Preservatives: H=Hcl N=HNO_3 S=H_2SO_4 C=4°C [illegible]AC)a[illegible]NaO[illegible]=Na[illegible]

CHAIN OF CUSTODY RECORD

Advanced Technology Laboratories
3275 Walnut Avenue
Signal Hill, CA 90807
(562) 989-4045 • FAX (562) 989-4040

FOR LABORATORY USE ONLY:

P.O.#: _____

Logged By: _____ Date: _____ Time: _____

Method of Transport: Walk-in ☐ Courier ☐ UPS ☐ FED. EXP. ☐ ATL ☒

Sample Condition Upon Receipt:
1. CHILLED Y☐ N☐ 4. SEALED Y☐ N☐
2. HEADSPACE (VOA) Y☐ N☐ 5. # OF SPLS MATCH COC Y☐ N☐
3. CONTAINER INTACT Y☐ N☐ 6. PRESERVED Y☐ N☐

Client: GEOCON ENVIRONMENTAL - SAN DIEGO
Attn: Chris King
Address: 6970 Flanders Drive
City: San Diego State: CA Zip Code: 92121
TEL: (858) 558-6100
FAX: (858) 558-8437

Project Name: Rte 60 - EA-496101 Project #: 9100-06-32 Sampler: (Printed Name) GCA (Signature)

Relinquished by: (Signature and Printed Name) CSK Date: 3/26 Time: 815 Received by: (Signature and Printed Name) WS Date: 3-26-02 Time: 615p
Relinquished by: (Signature and Printed Name) WS Date: 3-26-02 Time: 7:10p Received by: (Signature and Printed Name) SD Date: 3/26/02 Time: 710
Relinquished by: (Signature and Printed Name) Date: Time: Received by: (Signature and Printed Name) Date: Time:

I hereby authorize ATL to perform the work indicated below:
Project Mgr /Submitter: CSK 3/26/02
Print Name Date
Signature

Send Report To:
Attn: _____
Co: Client
Address _____
City _____ State _____ Zip _____

Bill To:
Attn: _____
Co: Client
Address _____
City _____ State _____ Zip _____

Special Instructions/Comments: See Page 1

Unless otherwise requested, all samples will be disposed 45 days after receipt.

Sample Archive/Disposal:
☐ Laboratory Standard
☐ Other _____
☐ Return To: _____
* $10.00 FEE PER HAZARDOUS SAMPLE DISPOSAL.

Circle or Add Analysis(es) Requested: 8081 / 8082 (Pesticides/PCB-GC); 8260 (Volatiles-GC/MS); 625 / 8270 (BNA-GC/MS); Metals-Total (CAC-6010 / 7000); 8015M TPHG/BTEX (COMBINATION); 8015M TPHD (Diesel-GC); Total lead 6010

CIRCLE APPROPRIATE MATRIX: SOLID • SOIL • SLUDGE; OIL • SOLVENT • LIQUID; WATER • WASTEWATER; DRINKING WATER; AIR; WIPE • FILTER; OTHER

QA/QC: RTNE ☐ RWQCB ☐ WIP ☐ NAVY ☐ CT ☒ OTHER _____

ITEM	LAB USE ONLY: Batch #: Lab No.	Sample Description: Sample I.D.	Date	Time	8081 / 8082	8260	625 / 8270	Metals-Total	8015M TPHG/BTEX	8015M TPHD	Total lead 6010	SOLID • SOIL • SLUDGE	OIL • SOLVENT • LIQUID	WATER • WASTEWATER	DRINKING WATER	AIR	WIPE • FILTER	OTHER	TAT	Container(s) #	Type	PRESERVATION	REMARKS
	-046	SW33-9-0.6	3/26	11:38							X	X							A	1	J G		TAT=A for total lead only. All other tests TAT=E
	-047	SW33-9-0.9		11:41																			
	-048	SW33-10-S		11:36																			
	-049	SW33-10-0.3		11:46																			
	-050	SW33-11-S		11:30																			
	-051	SW33-11-0.3		11:40																			
	-052	SW33-12-S		11:45																			
	-053	SW33-12-0.3		12:00																			
	-054	SW33-13-S		11:45																			
	-055	SW33-13-0.3		12:00																			

• TAT starts 8 a.m. following day if samples received after 5 p.m.

TAT: A= Overnight ≤ 24 hr; B= Emergency Next workday; C= Critical 2 Workdays; D= Urgent 3 Workdays; E= Routine 7 Workdays

Container Types: T=Tube V=VOA L=Liter P=Pint J=Jar B=Tedlar G=Glass P=Plastic M=Metal

Preservatives: H=Hcl N=HNO_3 S=H_2SO_4 C=4°C Z=$Zn(AC)_2$ O=NaOH T=$Na_2S_2O_3$

DISTRIBUTION: White with report Yellow to folder Pink to submitter

CHAIN OF CUSTODY RECORD

Advanced Technology Laboratories
3275 Walnut Avenue
Signal Hill, CA 90807
(562) 989-4045 • FAX (562) 989-4040

FOR LABORATORY USE ONLY:

P.O.#: _____

Logged By: _____ Date: _____ Time: _____

Method of Transport: Walk-in ☐ Courier ☐ UPS ☐ FED. EXP. ☐ ATL ☒

Sample Condition Upon Receipt:
1. CHILLED Y☐ N☐
2. HEADSPACE (VOA) Y☐ N☐
3. CONTAINER INTACT Y☐ N☐
4. SEALED Y☐ N☐
5. # OF SPLS MATCH COC Y☐ N☐
6. PRESERVED Y☐ N☐

Client: GEOCON ENVIRONMENTAL - SAN DIEGO
Attn: Chris King
Address: 6970 Flanders Drive
City: San Diego State: CA Zip Code: 92121
TEL: (858) 558-6100
FAX: (858) 558-8437

Project Name: Rte 60-EA 696101 Project #: 9100-06-32 Sampler: (Printed Name) GCA (Signature)

Relinquished by: (Signature and Printed Name)	Date:	Time:	Received by: (Signature and Printed Name)	Date:	Time:
CSK	3/26	6:15	WG	3-26-02	6:15
WG	3/26/02	7:10	SB	3/26/02	7:10

I hereby authorize ATL to perform the work indicated below:
Project Mgr /Submitter: CSK 3/26/02
Print Name Date
Signature

Send Report To: Attn: Co: Client Address City State Zip

Bill To: Attn: Co: Client Address City State Zip

Special Instructions/Comments: See Page 1

Unless otherwise requested, all samples will be disposed 45 days after receipt.

Sample Archive/Disposal:
☐ Laboratory Standard
☐ Other
☐ Return To:
* $10.00 FEE PER HAZARDOUS SAMPLE DISPOSAL.

Circle or Add Analysis(es) Requested: 8081 / 8082 (Pesticides/PCB-GC) | 8260 (Volatiles-GC/MS) | 625 / 8270 (BNA-GC/MS) | Metals-Total (CAC-6010 / 7000) | 8015M TPHG/BTEX (COMBINATION) | 8015M TPH/D (Diesel-GC) | Total lead 6010

CIRCLE APPROPRIATE MATRIX: SOLID • SOIL • SLUDGE | OIL • SOLVENT • LIQUID | WATER • WASTEWATER | DRINKING WATER | AIR | WIPE • FILTER | OTHER

QA/QC: RTNE ☐ RWQCB ☐ WIP ☐ NAVY ☐ CT ☒ OTHER

ITEM	LAB USE ONLY: Batch #: Lab No.	Sample Description: Sample I.D.	Date	Time	8081 / 8082	8260	625 / 8270	Metals-Total	8015M TPHG/BTEX	8015M TPH/D	Total lead 6010	SOLID • SOIL • SLUDGE	OIL • SOLVENT • LIQUID	WATER • WASTEWATER	DRINKING WATER	AIR	WIPE • FILTER	OTHER	TAT	Container(s) #	Container(s) Type	PRESERVATION	REMARKS
	-056	~~SW14~~ SW33-14-S	3/26	11:50							X	X							A	1	J G		TAT=A for Total lead only. All other tests TAT=E
	-057	SW33-14-0.3		11:54																			
	-058	SW33-14-0.6		11:59																			
	-059	SW33-14-0.9		12:05																			
	-060	SW33-15-S		11:50																			
	-061	SW33-15-0.3		11:58																			
	-062	SW33-15-0.6		12:00																			
	-063	SW33-15-0.9		12:03																			
	-064	SW33-15-1.5		12:06																			
	-065	SW31-1-S		1:40																			

• TAT starts 8 a.m. following day if samples received after 5 p.m.

TAT: A= Overnight ≤ 24 hr B= Emergency Next workday C= Critical 2 Workdays D= Urgent 3 Workdays E= Routine 7 Workdays

Container Type: T= V= L= P= J=Ja =Tec G=G P=P M= I

Preservatives: H=Hcl N=HNO_3 S=H_2SO_4 C=4°C Z= $(AC)_2$ NaO =Na_2

CHAIN OF CUSTODY RECORD

Advanced Technology Laboratories
3275 Walnut Avenue
Signal Hill, CA 90807
(562) 989-4045 • FAX (562) 989-4040

FOR LABORATORY USE ONLY:

P.O.#: _____

Logged By: _____ Date: _____ Time: _____

Method of Transport: Walk-in ☐ Courier ☐ UPS ☐ FED. EXP. ☐ ATL ☑

Sample Condition Upon Receipt:
1. CHILLED Y☐ N☐
2. HEADSPACE (VOA) Y☐ N☐
3. CONTAINER INTACT Y☐ N☐
4. SEALED Y☐ N☐
5. # OF SPLS MATCH COC Y☐ N☐
6. PRESERVED Y☐ N☐

Client: GEOCON ENVIRONMENTAL - SAN DIEGO
Attn: Chris King
Address: 6970 Flanders Drive
City: San Diego State: CA Zip Code: 92121
TEL: (858) 558-6100
FAX: (858) 558-8437

Project Name: Rte 60 - EA49601 Project #: 9100-06-32 Sampler: (Printed Name) GCA (Signature)

Relinquished by: (Signature and Printed Name)	Date	Time	Received by: (Signature and Printed Name)	Date	Time
CSK	3/26	6:15	MS	3-26-02	6:15p
MS	3-16-02	7:10p	SB	3/26/02	7:10pm

I hereby authorize ATL to perform the work indicated below:
Project Mgr /Submitter: CSK (Print Name) 3/26 (Date) (Signature)

Send Report To: Attn: _____ Co: Client Address _____ City _____ State _____ Zip _____

Bill To: Attn: _____ Co: Client Address _____ City _____ State _____ Zip _____

Special Instructions/Comments: See Page 1

Unless otherwise requested, all samples will be disposed 45 days after receipt.

Sample Archive/Disposal:
☐ Laboratory Standard
☐ Other _____
☐ Return To: _____

* $10.00 FEE PER HAZARDOUS SAMPLE DISPOSAL.

Circle or Add Analysis(es) Requested: 8081 / 8082 (Pesticides/PCB-GC) | 8260 (Volatiles-GC/MS) | 625 / 8270 (BNA-GC/MS) | Metals-Total (CAC-6010 / 7000) | 8015M TPHG/BTEX (COMBINATION) | 8015M TPH/D (Diesel-GC) | Total lead 6010

CIRCLE APPROPRIATE MATRIX: SOLID • SOIL • SLUDGE | OIL • SOLVENT • LIQUID | WATER • WASTEWATER | DRINKING WATER | AIR | WIPE • FILTER | OTHER

QA/QC: RTNE ☐ RWQCB ☐ WIP ☐ NAVY ☐ CT ☒ OTHER _____

ITEM	LAB USE ONLY: Batch #: Lab No.	Sample Description: Sample I.D.	Date	Time	8081 / 8082 (Pesticides/PCB-GC)	8260 (Volatiles-GC/MS)	625 / 8270 (BNA-GC/MS)	Metals-Total (CAC-6010 / 7000)	8015M TPHG/BTEX (COMBINATION)	8015M TPH/D (Diesel-GC)	Total lead 6010	SOLID • SOIL • SLUDGE	OIL • SOLVENT • LIQUID	WATER • WASTEWATER	DRINKING WATER	AIR	WIPE • FILTER	OTHER	TAT	Container(s) #	Container(s) Type	PRESERVATION	REMARKS
	-066	SW31-1-0.3	3/26	1:45							X	X							A	1	JG		TAT=A
	-067	SW31-1-0.6		1:53																			for Total lead only.
	-068	SW31-2-S		2:22																			All other
	-069	SW31-2-0.3		2:09																			tests
	-070	SW31-2-0.6		2:17																			TAT=E
	-071	SW31-3-S		2:00																			
	-072	SW31-3-0.3		2:09																			
	-073	SW31-4-S		2:01																			
	-074	SW31-4-0.3		2:21																			
	-075	SW31-4-0.6		2:25																			

• TAT starts 8 a.m. following day if samples received after 5 p.m.

TAT: A= Overnight ≤ 24 hr B= Emergency Next workday C= Critical 2 Workdays D= Urgent 3 Workdays E= Routine 7 Workdays

Container Types: T=Tube V=VOA L=Liter P=Pint J=Jar B=Tedlar G=Glass P=Plastic M=Metal

Preservatives: H=Hcl N=HNO_3 S=H_2SO_4 C=4°C Z=$Zn(AC)_2$ O=NaOH T=$Na_2S_2O_3$

DISTRIBUTION: White with report. Yellow to folder. Pink to submitter.

CHAIN OF CUSTODY RECORD

Advanced Technology Laboratories
3275 Walnut Avenue
Signal Hill, CA 90807
(562) 989-4045 • FAX (562) 989-4040

FOR LABORATORY USE ONLY:

P.O.#: _____

Logged By: _____ Date: _____ Time: _____

Method of Transport: Walk-in ☐ Courier ☐ UPS ☐ FED. EXP. ☐ ATL ☒

Sample Condition Upon Receipt:
1. CHILLED Y☐ N☐
2. HEADSPACE (VOA) Y☐ N☐
3. CONTAINER INTACT Y☐ N☐
4. SEALED Y☐ N☐
5. # OF SPLS MATCH COC Y☐ N☐
6. PRESERVED Y☐ N☐

Client: GEOCON ENVIRONMENTAL - SAN DIEGO
Attn: Chris King
Address: 6970 Flanders Drive
City: San Diego State: CA Zip Code: 92121
TEL: (858) 558-6100
FAX: (858) 558-8437

Project Name: Rte 60-EA49601 Project #: 9100-06-32 Sampler: (Printed Name) GCA (Signature)

Relinquished by: (Signature and Printed Name)	Date	Time	Received by: (Signature and Printed Name)	Date	Time
CSK	3/26	6:5	WK	3-26-02	6:15
MG	3-26-02	7:10p	SB	3/26/02	7:10pm

I hereby authorize ATL to perform the work indicated below:
Project Mgr /Submitter: CSK (Print Name) 3/26 (Date) _____ (Signature)

Send Report To: Attn: _____ Co: Client Address _____ City _____ State _____ Zip _____

Bill To: Attn: _____ Co: Client Address _____ City _____ State _____ Zip _____

Special Instructions/Comments: See Page 1

Unless otherwise requested, all samples will be disposed 45 days after receipt.

Sample Archive/Disposal:
☐ Laboratory Standard
☐ Other _____
☐ Return To: _____

* $10.00 FEE PER HAZARDOUS SAMPLE DISPOSAL.

Circle or Add Analysis(es) Requested

CIRCLE APPROPRIATE MATRIX

QA/QC: RTNE ☐ RWQCB ☐ WIP ☐ NAVY ☐ CT ☒ OTHER _____

ITEM	LAB USE ONLY: Batch #: Lab No.	Sample Description: Sample I.D.	Date	Time	8081 / 8082 (Pesticides/PCB-GC)	8260 (Volatiles-GC/MS)	625 / 8270 (BNA-GC/MS)	Metals-Total (CAC-6010 / 7000)	8015M TPHG/BTEX (COMBINATION)	8015M TPH/D (Diesel-GC)	Total lead 6010	SOLID • SOIL • SLUDGE	OIL • SOLVENT • LIQUID	WATER • WASTEWATER	DRINKING WATER	AIR	WIPE • FILTER	OTHER	TAT	Container(s) #	Container(s) Type	PRESERVATION	REMARKS
	-076	SW31-5-S	3/26	2:10							X	X							A	1	J G		TAT=A for total lead only. All other Tests TAT=E
	-077	SW31-5-0.3		2:15																			
	-078	SW31-6-S		2:18																			
	-079	SW31-6-0.3		2:20																			
	-080	SW31-7-S		2:25																			
	-081	SW31-7-0.3		2:28																			
	-082	SW31-7-0.6		2:35																			
	-083	SW31-8-S		2:30																			
	-084	SW31-8-0.3		2:32																			
	-085	SW31-8-0.6		2:36																			

• TAT starts 8 a.m. following day if samples received after 5 p.m.

TAT: A= Overnight ≤ 24 hr B= Emergency Next workday C= Critical 2 Workdays D= Urgent 3 Workdays E= Routine 7 Workdays

Preservatives: H=HCl N=HNO_3 S=H_2SO_4 C=4°C Z=$(AC)_2$ NaOH =Na_2S

O=Other T= T= V= L= P=P J=Ja =Ted G=G P=P M= N

CHAIN OF CUSTODY RECORD

1 of 1

Advanced Technology Laboratories
3275 Walnut Avenue
Signal Hill, CA 90807
(562) 989-4045 • FAX (562) 989-4040

FOR LABORATORY USE ONLY:

P.O.#: -

Logged By: _____ Date: _____ Time: _____

Method of Transport: Walk-in ☐ Courier ☐ UPS ☐ FED. EXP. ☐ ATL ☑

Sample Condition Upon Receipt:
1. CHILLED Y☐ N☐ 4. SEALED Y☐ N☐
2. HEADSPACE (VOA) Y☐ N☐ 5. # OF SPLS MATCH COC Y☐ N☐
3. CONTAINER INTACT Y☐ N☐ 6. PRESERVED Y☐ N☐

Client: GEOCON ENVIRONMENTAL - SAN DIEGO
Attn: Chris King
Address: 6970 Flanders Drive
City: San Diego State: CA Zip Code: 92121
TEL: (858) 558-6100
FAX: (858) 558-8437

Project Name: Rte. 60 - EA 149601 Project #: 09100-06-32 Sampler: GCA (Printed Name) (Signature)

Relinquished by: (Signature and Printed Name) Date: 3/26 Time: 615 Received by: (Signature and Printed Name) Date: 3-26-02 Time: 6:15p
Relinquished by: (Signature and Printed Name) Date: 3-26-02 Time: 7:10p Received by: (Signature and Printed Name) Date: 3/26/02 Time: 710pm
Relinquished by: (Signature and Printed Name) Date: Time: Received by: (Signature and Printed Name) Date: Time:

I hereby authorize ATL to perform the work indicated below:
Project Mgr /Submitter: Chris King 3/26
Print Name Date
Signature

Send Report To: Attn: Client Co: Address: City State Zip

Bill To: Attn: Client Co: Address: City State Zip

Special Instructions/Comments: See Page 1

Unless otherwise requested, all samples will be disposed 45 days after receipt.

Sample Archive/Disposal:
☐ Laboratory Standard
☐ Other
☐ Return To:
* $10.00 FEE PER HAZARDOUS SAMPLE DISPOSAL.

Circle or Add Analysis(es) Requested: 8081 / 8082 (Pesticides/PCB-GC); 8260 (Volatiles-GC/MS); 625 / 8270 (BNA-GC/MS); Metals-Total (CAC-6010 / 7000); 8015M TPHG/BTEX (COMBINATION); 8015M TPH/D (Diesel-GC); Total Lead 6010

CIRCLE APPROPRIATE MATRIX: SOLID • SOIL • SLUDGE; OIL • SOLVENT • LIQUID; WATER • WASTEWATER; DRINKING WATER; AIR; WIPE • FILTER; OTHER

ITEM	LAB USE ONLY: Batch #: Lab No.	Sample Description: Sample I.D.	Date	Time	8015M TPHG/BTEX (COMBINATION)	SOLID • SOIL • SLUDGE	TAT	Container(s) #	Type	PRESERVATION	REMARKS
	086	SW31-9-5	3/26	2:35	X	X	A	1	G		TAT=A for Total lead only. All other tests TAT=E
	087	SW31-9-0.3		2:39							
	088	SW31-10-5		2:45							
	089	SW31-10-0.3		2:53							
	090	SW31-10-0.6		3:00							
	091	SW31-10-0.9		3:05							
	092	SW31-10-1.5		3:10							

QA/QC: RTNE ☐ RWQCB ☐ WIP ☐ NAVY ☐ CT ☑ OTHER

• TAT starts 8 a.m. following day if samples received after 5 p.m.

TAT: A= Overnight ≤ 24 hr B= Emergency Next workday C= Critical 2 Workdays D= Urgent 3 Workdays E= Routine 7 Workdays

Container Types: T=Tube V=VOA L=Liter P=Pint J=Jar B=Tedlar G=Glass P=Plastic M=Metal

Preservatives: H=Hcl N=HNO_3 S=H_2SO_4 C=4°C Z=$Zn(AC)_2$ O=NaOH T=$Na_2S_2O_3$

DISTRIBUTION: White with report. Yellow to folder. Pink to submitter.

Diane

From: Greg Adams [adams@geoconinc.com]
Sent: Wednesday, March 27, 2002 10:07 AM
To: diane@atlglobal.com

Picture

Diane,
Here is the Lab info for our project number 9100-06-32.
Regarding Title 22 Metals there should be 54 samples run all together. Two
for each area, the areas are written on the chains and jars as SW##, for
what ever the number is. The sound wall areas are as follows:
SW67, SW69, SW71, SW75, SW79, SW81, SW85, SW68, SW72, SW78, SW82, SW34,
SW38, SW40, SW44, SW20, SW20A, SW22, SW26, SW30, SW7, SW9, SW11, SW15,
SW27,
SW31, and SW33.
The Title 22's should be taken from the two samples from each area with
the
highest total lead.
The turn around time for this entire project is 24 hours for total lead
and
Title 22 Metals and normal for the WET, TCLP and pH.

Greg C. Adams
Staff Environmental Scientist
Geocon Consultants, Inc.

Advanced Technology Laboratories

Print Date: *28-Mar-02*

CLIENT:	Geocon Environmental	**Test No:**	EPA 6010B
Lab Order:	056076	**Units:**	mg/Kg
Project:	Rte 60-EA002101- 09100-06-32	**Analyst:**	RQ

Sample ID	Client Sample ID	Matrix	Collection Date	QC Batch	Lead	PQL	Qual	DF	Analysis Date
056076-001A	SW44-1-S	Soil	3/26/02	8069	730	5		1	3/27/02
056076-002A	SW44-1-0.3	Soil	3/26/02	8069	25	5		1	3/27/02
056076-003A	SW44-2-S	Soil	3/26/02	8069	750	5		1	3/27/02
056076-004A	SW44-2-0.3	Soil	3/26/02	8069	160	5		1	3/27/02
056076-005A	SW44-2-0.6	Soil	3/26/02	8069	17	5		1	3/27/02
056076-006A	SW44-2-0.9	Soil	3/26/02	8069	31	5		1	3/27/02
056076-007A	SW44-3-S	Soil	3/26/02	8069	1100	5		1	3/27/02
056076-008A	SW44-3-0.3	Soil	3/26/02	8069	1600	5		1	3/27/02
056076-009A	SW44-4-S	Soil	3/26/02	8069	160	5		1	3/27/02
056076-010A	SW44-4-0.3	Soil	3/26/02	8069	11	5		1	3/27/02
056076-011A	SW44-5-S	Soil	3/26/02	8069	220	5		1	3/27/02
056076-012A	SW44-5-0.3	Soil	3/26/02	8069	27	5		1	3/27/02

Qualifiers:

ND - Not Detected at the Reporting Limit
J - Analyte detected below quantitation limits
B - Analyte detected in the associated Method Blank
DO - Surrogate Diluted Out
S - Spike/Surrogate outside of limits due to matrix interference.
H - Samples exceeding analytical holding time
E - Value above quantitation range
M - Not Monitored. Highly Reactive

Initials: _____

Advanced Technology Laboratories

3275 Walnut Avenue Signal Hill, CA 90807 Tel: 562 989-4045 Fax: 562 989-4040

Advanced Technology Laboratories

Print Date: *28-Mar-02*

CLIENT:	Geocon Environmental	**Test No:**	EPA 6010B
Lab Order:	056076	**Units:**	mg/Kg
Project:	Rte 60-EA002101- 09100-06-32	**Analyst:**	RQ

Sample ID	Client Sample ID	Matrix	Collection Date	QC Batch	Lead	PQL	Qual	DF	Analysis Date
056076-013A	SW44-6-S	Soil	3/26/02	8069	96	5		1	3/27/02
056076-014A	SW44-6-0.3	Soil	3/26/02	8069	440	5		1	3/27/02
056076-015A	SW44-6-0.6	Soil	3/26/02	8069	12	5		1	3/27/02
056076-016A	SW33-1-S	Soil	3/26/02	8069	110	5		1	3/27/02
056076-017A	SW33-1-0.3	Soil	3/26/02	8069	34	5		1	3/27/02
056076-018A	SW33-1-0.6	Soil	3/26/02	8069	5.0	5		1	3/27/02
056076-019A	SW33-1-0.9	Soil	3/26/02	8069	6.0	5		1	3/27/02
056076-020A	SW33-1-1.5	Soil	3/26/02	8069	6.5	5		1	3/27/02
056076-021A	SW33-2-S	Soil	3/26/02	8070	190	5		1	3/27/02
056076-022A	SW33-2-0.3	Soil	3/26/02	8070	11	5		1	3/27/02
056076-023A	SW33-2-0.6	Soil	3/26/02	8070	21	5		1	3/27/02
056076-024A	SW33-2-0.9	Soil	3/26/02	8070	8.0	5		1	3/27/02

Qualifiers:

ND - Not Detected at the Reporting Limit
J - Analyte detected below quantitation limits
B - Analyte detected in the associated Method Blank
DO - Surrogate Diluted Out
S - Spike/Surrogate outside of limits due to matrix interference.
H - Samples exceeding analytical holding time
E - Value above quantitation range
M - Not Monitored. Highly Reactive

Initials: ____

Advanced Technology Laboratories *3275 Walnut Avenue Signal Hill, CA 90807 Tel: 562 989-4045 Fax: 562 989-4040*

Advanced Technology Laboratories

Print Date: *28-Mar-02*

CLIENT:	Geocon Environmental	**Test No:**	EPA 6010B
Lab Order:	056076	**Units:**	mg/Kg
Project:	Rte 60-EA002101- 09100-06-32	**Analyst:**	RQ

Sample ID	Client Sample ID	Matrix	Collection Date	QC Batch	Lead	PQL	Qual	DF	Analysis Date
056076-025A	SW33-2-1.5	Soil	3/26/02	8070	11	5		1	3/27/02
056076-026A	SW33-3-S	Soil	3/26/02	8070	280	5		1	3/27/02
056076-027A	SW33-3-0.3	Soil	3/26/02	8070	8.7	5		1	3/27/02
056076-028A	SW33-3-0.6	Soil	3/26/02	8070	8.2	5		1	3/27/02
056076-029A	SW33-3-0.9	Soil	3/26/02	8070	8.3	5		1	3/27/02
056076-030A	SW33-3-1.5	Soil	3/26/02	8070	6.8	5		1	3/27/02
056076-031A	SW33-4-S	Soil	3/26/02	8070	180	5		1	3/27/02
056076-032A	SW33-4-0.3	Soil	3/26/02	8070	11	5		1	3/27/02
056076-033A	SW33-5-S	Soil	3/26/02	8070	83	5		1	3/27/02
056076-034A	SW33-5-0.3	Soil	3/26/02	8070	15	5		1	3/27/02
056076-035A	SW33-5-0.6	Soil	3/26/02	8070	5.4	5		1	3/27/02
056076-036A	SW33-6-S	Soil	3/26/02	8070	210	5		1	3/27/02

Qualifiers:

ND - Not Detected at the Reporting Limit
J - Analyte detected below quantitation limits
B - Analyte detected in the associated Method Blank
DO - Surrogate Diluted Out
S - Spike/Surrogate outside of limits due to matrix interference.
H - Samples exceeding analytical holding time
E - Value above quantitation range
M - Not Monitored. Highly Reactive

Initials: _____

Advanced Technology Laboratories

3275 Walnut Avenue Signal Hill, CA 90807 Tel: 562 989-4045 Fax: 562 989-4040

Advanced Technology Laboratories

Print Date: *28-Mar-02*

CLIENT: Geocon Environmental
Lab Order: 056076
Project: Rte 60-EA002101- 09100-06-32

Test No: EPA 6010B
Units: mg/Kg
Analyst: RQ

Sample ID	Client Sample ID	Matrix	Collection Date	QC Batch	Lead	PQL	Qual	DF	Analysis Date
056076-037A	SW33-6-0.3	Soil	3/26/02	8070	18	5		1	3/27/02
056076-038A	SW33-6-0.6	Soil	3/26/02	8070	14	5		1	3/27/02
056076-039A	SW33-7-S	Soil	3/26/02	8070	76	5		1	3/27/02
056076-040A	SW33-7-0.3	Soil	3/26/02	8070	76	5		1	3/27/02
056076-041A	SW33-7-0.6	Soil	3/26/02	8071	36	5		1	3/27/02
056076-042A	SW33-8-S	Soil	3/26/02	8071	210	5		1	3/27/02
056076-043A	SW33-8-0.3	Soil	3/26/02	8071	130	5		1	3/27/02
056076-044A	SW33-9-S	Soil	3/26/02	8071	150	5		1	3/27/02
056076-045A	SW33-9-0.3	Soil	3/26/02	8071	16	5		1	3/27/02
056076-046A	SW33-9-0.6	Soil	3/26/02	8071	8.7	5		1	3/27/02
056076-047A	SW33-9-0.9	Soil	3/26/02	8071	10	5		1	3/27/02
056076-048A	SW33-10-S	Soil	3/26/02	8071	420	5		1	3/27/02

Qualifiers:
ND - Not Detected at the Reporting Limit
J - Analyte detected below quantitation limits
B - Analyte detected in the associated Method Blank
DO - Surrogate Diluted Out
S - Spike/Surrogate outside of limits due to matrix interference.
H - Samples exceeding analytical holding time
E - Value above quantitation range
M - Not Monitored. Highly Reactive

Initials: ___

Advanced Technology Laboratories
3275 Walnut Avenue Signal Hill, CA 90807 Tel: 562 989-4045 Fax: 562 989-4040

Advanced Technology Laboratories

Print Date: *28-Mar-02*

CLIENT:	Geocon Environmental	**Test No:**	EPA 6010B
Lab Order:	056076	**Units:**	mg/Kg
Project:	Rte 60-EA002101- 09100-06-32	**Analyst:**	RQ

Sample ID	Client Sample ID	Matrix	Collection Date	QC Batch	Lead	PQL	Qual	DF	Analysis Date
056076-049A	SW33-10-0.3	Soil	3/26/02	8071	110	5		1	3/27/02
056076-050A	SW33-11-S	Soil	3/26/02	8071	110	5		1	3/27/02
056076-051A	SW33-11-0.3	Soil	3/26/02	8071	97	5		1	3/27/02
056076-052A	SW33-12-S	Soil	3/26/02	8071	47	5		1	3/27/02
056076-053A	SW33-12-0.3	Soil	3/26/02	8071	13	5		1	3/27/02
056076-054A	SW33-13-S	Soil	3/26/02	8071	96	5		1	3/27/02
056076-055A	SW33-13-0.3	Soil	3/26/02	8071	23	5		1	3/27/02
056076-056A	SW33-14-S	Soil	3/26/02	8071	61	5		1	3/27/02
056076-057A	SW33-14-0.3	Soil	3/26/02	8071	7.0	5		1	3/27/02
056076-058A	SW33-14-0.6	Soil	3/26/02	8071	7.4	5		1	3/27/02
056076-059A	SW33-14-0.9	Soil	3/26/02	8071	8.8	5		1	3/27/02
056076-060A	SW33-15-S	Soil	3/26/02	8071	49	5		1	3/27/02

Qualifiers:

ND - Not Detected at the Reporting Limit
J - Analyte detected below quantitation limits
B - Analyte detected in the associated Method Blank
DO - Surrogate Diluted Out
S - Spike/Surrogate outside of limits due to matrix interference.
H - Samples exceeding analytical holding time
E - Value above quantitation range
M - Not Monitored. Highly Reactive

Initials: _____

Advanced Technology Laboratories

3275 Walnut Avenue Signal Hill, CA 90807 Tel: 562 989-4045 Fax: 562 989-4040

Advanced Technology Laboratories

Print Date: *28-Mar-02*

CLIENT: Geocon Environmental
Lab Order: 056076
Project: Rte 60-EA002101- 09100-06-32

Test No: EPA 6010B
Units: mg/Kg
Analyst: RQ

Sample ID	Client Sample ID	Matrix	Collection Date	QC Batch	Lead	PQL	Qual	DF	Analysis Date
056076-061A	SW33-15-0.3	Soil	3/26/02	8072	7.8	5		1	3/27/02
056076-062A	SW33-15-0.6	Soil	3/26/02	8072	6.1	5		1	3/27/02
056076-063A	SW33-15-0.9	Soil	3/26/02	8072	ND	5		1	3/27/02
056076-064A	SW33-15-1.5	Soil	3/26/02	8072	ND	5		1	3/27/02
056076-065A	SW31-1-S	Soil	3/26/02	8072	150	5		1	3/27/02
056076-066A	SW31-1-0.3	Soil	3/26/02	8072	20	5		1	3/27/02
056076-067A	SW31-1-0.6	Soil	3/26/02	8072	25	5		1	3/27/02
056076-068A	SW31-2-S	Soil	3/26/02	8072	82	5		1	3/27/02
056076-069A	SW31-2-0.3	Soil	3/26/02	8072	25	5		1	3/27/02
056076-070A	SW31-2-0.6	Soil	3/26/02	8072	9.4	5		1	3/27/02
056076-071A	SW31-3-S	Soil	3/26/02	8072	170	5		1	3/27/02
056076-072A	SW31-3-0.3	Soil	3/26/02	8072	11	5		1	3/27/02

Qualifiers:
ND - Not Detected at the Reporting Limit
J - Analyte detected below quantitation limits
B - Analyte detected in the associated Method Blank
DO - Surrogate Diluted Out
S - Spike/Surrogate outside of limits due to matrix interference.
H - Samples exceeding analytical holding time
E - Value above quantitation range
M - Not Monitored. Highly Reactive

Initials: _____

Advanced Technology Laboratories
3275 Walnut Avenue Signal Hill, CA 90807 Tel: 562 989-4045 Fax: 562 989-4040

Advanced Technology Laboratories

Print Date: *28-Mar-02*

CLIENT:	Geocon Environmental	**Test No:**	EPA 6010B
Lab Order:	056076	**Units:**	mg/Kg
Project:	Rte 60-EA002101- 09100-06-32	**Analyst:**	RQ

Sample ID	Client Sample ID	Matrix	Collection Date	QC Batch	Lead	PQL	Qual	DF	Analysis Date
056076-073A	SW31-4-S	Soil	3/26/02	8072	63	5		1	3/27/02
056076-074A	SW31-4-0.3	Soil	3/26/02	8072	44	5		1	3/27/02
056076-075A	SW31-4-0.6	Soil	3/26/02	8072	6.9	5		1	3/27/02
056076-076A	SW31-5-S	Soil	3/26/02	8072	56	5		1	3/27/02
056076-077A	SW31-5-0.3	Soil	3/26/02	8072	33	5		1	3/27/02
056076-078A	SW31-6-S	Soil	3/26/02	8072	250	5		1	3/27/02
056076-079A	SW31-6-0.3	Soil	3/26/02	8072	11	5		1	3/27/02
056076-080A	SW31-7-S	Soil	3/26/02	8072	32	5		1	3/27/02
056076-081A	SW31-7-0.3	Soil	3/26/02	8073	ND	5		1	3/27/02
056076-082A	SW31-7-0.6	Soil	3/26/02	8073	ND	5		1	3/27/02
056076-083A	SW31-8-S	Soil	3/26/02	8073	320	5		1	3/27/02
056076-084A	SW31-8-0.3	Soil	3/26/02	8073	47	5		1	3/27/02

Qualifiers:

ND - Not Detected at the Reporting Limit
J - Analyte detected below quantitation limits
B - Analyte detected in the associated Method Blank
DO - Surrogate Diluted Out
S - Spike/Surrogate outside of limits due to matrix interference.
H - Samples exceeding analytical holding time
E - Value above quantitation range
M - Not Monitored. Highly Reactive

Initials: _____

Advanced Technology Laboratories

3275 Walnut Avenue Signal Hill, CA 90807 Tel: 562 989-4045 Fax: 562 989-4040

Advanced Technology Laboratories

Print Date: *28-Mar-02*

CLIENT:	Geocon Environmental	**Test No:**	EPA 6010B
Lab Order:	056076	**Units:**	mg/Kg
Project:	Rte 60-EA002101- 09100-06-32	**Analyst:**	RQ

Sample ID	Client Sample ID	Matrix	Collection Date	QC Batch	Lead	PQL	Qual	DF	Analysis Date
056076-085A	SW31-8-0.6	Soil	3/26/02	8073	11	5		1	3/27/02
056076-086A	SW31-9-S	Soil	3/26/02	8073	58	5		1	3/27/02
056076-087A	SW31-9-0.3	Soil	3/26/02	8073	13	5		1	3/27/02
056076-088A	SW31-10-S	Soil	3/26/02	8073	95	5		1	3/27/02
056076-089A	SW31-10-0.3	Soil	3/26/02	8073	12	5		1	3/27/02
056076-090A	SW31-10-0.6	Soil	3/26/02	8073	6.6	5		1	3/27/02
056076-091A	SW31-10-0.9	Soil	3/26/02	8073	6.0	5		1	3/27/02
056076-092A	SW31-10.1.5	Soil	3/26/02	8073	ND	5		1	3/27/02

Qualifiers:

ND - Not Detected at the Reporting Limit
J - Analyte detected below quantitation limits
B - Analyte detected in the associated Method Blank
DO - Surrogate Diluted Out
S - Spike/Surrogate outside of limits due to matrix interference.
H - Samples exceeding analytical holding time
E - Value above quantitation range
M - Not Monitored. Highly Reactive

Initials: _____

Advanced Technology Laboratories *3275 Walnut Avenue Signal Hill, CA 90807 Tel: 562 989-4045 Fax: 562 989-4040*

Advanced Technology Laboratories

Print Date: *28-Mar-02*

CLIENT: Geocon Environmental
Lab Order: 056076
Project: Rte 60-EA002101- 09100-06-32

Test No: EPA 9045C
Units: pH Units
Analyst: CA

Sample ID	Client Sample ID	Matrix	Collection Date	QC Batch	pH	PQL	Qual	DF	Analysis Date
056076-001A	SW44-1-S	Soil	3/26/02	R16530	7.40	0.1		1	3/28/02
056076-010A	SW44-4-0.3	Soil	3/26/02	R16530	8.64	0.1		1	3/28/02
056076-020A	SW33-1-1.5	Soil	3/26/02	R16530	7.72	0.1		1	3/28/02
056076-030A	SW33-3-1.5	Soil	3/26/02	R16530	7.11	0.1		1	3/28/02
056076-040A	SW33-7-0.3	Soil	3/26/02	R16530	6.07	0.1		1	3/28/02
056076-050A	SW33-11-S	Soil	3/26/02	R16530	6.19	0.1		1	3/28/02
056076-060A	SW33-15-S	Soil	3/26/02	R16530	4.57	0.1		1	3/28/02
056076-070A	SW31-2-0.6	Soil	3/26/02	R16530	7.85	0.1		1	3/28/02
056076-080A	SW31-7-S	Soil	3/26/02	R16530	6.27	0.1		1	3/28/02
056076-090A	SW31-10-0.6	Soil	3/26/02	R16530	7.46	0.1		1	3/28/02

Qualifiers:
ND - Not Detected at the Reporting Limit
J - Analyte detected below quantitation limits
B - Analyte detected in the associated Method Blank
DO - Surrogate Diluted Out
S - Spike/Surrogate outside of limits due to matrix interference.
H - Samples exceeding analytical holding time
E - Value above quantitation range
M - Not Monitored. Highly Reactive

Initials: _____

Advanced Technology Laboratories
3275 Walnut Avenue Signal Hill, CA 90807 Tel: 562 989-4045 Fax: 562 989-4040

Advanced Technology Laboratories
3275 Walnut Avenue Signal Hill, CA 90807 Tel: 562 989-4045 Fax: 562 989-4040

Advanced Technology Laboratories

Date: *28-Mar-02*

CLIENT: Geocon Environmental
Work Order: 056076
Project: Rte 60-EA002101- 09100-06-32

QC SUMMARY REPORT
Method Blank

Sample ID **MB-8069A** Batch ID: **8069** Test Name **LEAD BY ICP** Units **mg/Kg** Analysis Date: **3/27/02** Prep Date: **3/27/02**
MBLK SeqNo: **253368**

Analyte	Result	PQL	SPK value	SPK Ref Val	%REC	LowLimit	HighLimit	RPD Ref Val	%RPD	RPDLimit	Qual
Lead	ND	5.0		0				0			

Sample ID **MB-8069B** Batch ID: **8069** Test Name **LEAD BY ICP** Units **mg/Kg** Analysis Date: **3/27/02** Prep Date: **3/27/02**
MBLK SeqNo: **253382**

Analyte	Result	PQL	SPK value	SPK Ref Val	%REC	LowLimit	HighLimit	RPD Ref Val	%RPD	RPDLimit	Qual
Lead	ND	5.0		0				0			

Sample ID **MB-8070A** Batch ID: **8070** Test Name **LEAD BY ICP** Units **mg/Kg** Analysis Date: **3/27/02** Prep Date: **3/27/02**
MBLK SeqNo: **253450**

Analyte	Result	PQL	SPK value	SPK Ref Val	%REC	LowLimit	HighLimit	RPD Ref Val	%RPD	RPDLimit	Qual
Lead	ND	5.0		0				0			

Sample ID **MB-8070B** Batch ID: **8070** Test Name **LEAD BY ICP** Units **mg/Kg** Analysis Date: **3/27/02** Prep Date: **3/27/02**
MBLK SeqNo: **253451**

Analyte	Result	PQL	SPK value	SPK Ref Val	%REC	LowLimit	HighLimit	RPD Ref Val	%RPD	RPDLimit	Qual
Lead	ND	5.0		0				0			

Sample ID **MB-8072A** Batch ID: **8072** Test Name **LEAD BY ICP** Units **mg/Kg** Analysis Date: **3/27/02** Prep Date: **3/27/02**
MBLK SeqNo: **253604**

Analyte	Result	PQL	SPK value	SPK Ref Val	%REC	LowLimit	HighLimit	RPD Ref Val	%RPD	RPDLimit	Qual
Lead	ND	5.0		0				0			

Qualifiers:
ND - Not Detected at the Reporting Limit
J - Analyte detected below quantitation limits
R - RPD outside accepted recovery limits
B - Analyte detected in the associated Method Blank
M - Not Monitored. Highly Reactive
S - Spike/Surrogate outside of limits due to matrix interference
DO - Surrogate Diluted Out

Initials: _____

All calculations are based on raw values.

Advanced Technology Laboratories
3275 Walnut Avenue Signal Hill, CA 90807 Tel: 562 989-4045 Fax: 562 989-4040

CLIENT: Geocon Environmental
Work Order: 056076
Project: Rte 60-EA002101- 09100-06-32

QC SUMMARY REPORT
Method Blank

Sample ID **MB-8072B** Batch ID: **8072** Test Name **LEAD BY ICP** Units **mg/Kg** Analysis Date: **3/27/02** Prep Date: **3/27/02**
MBLK SeqNo: **253605**

Analyte	Result	PQL	SPK value	SPK Ref Val	%REC	LowLimit	HighLimit	RPD Ref Val	%RPD	RPDLimit	Qual
Lead	ND	5.0		0				0			

Sample ID **MB-8073A** Batch ID: **8073** Test Name **LEAD BY ICP** Units **mg/Kg** Analysis Date: **3/27/02** Prep Date: **3/27/02**
MBLK SeqNo: **253624**

Analyte	Result	PQL	SPK value	SPK Ref Val	%REC	LowLimit	HighLimit	RPD Ref Val	%RPD	RPDLimit	Qual
Lead	ND	5.0		0				0			

Sample ID **MB-8073B** Batch ID: **8073** Test Name **LEAD BY ICP** Units **mg/Kg** Analysis Date: **3/27/02** Prep Date: **3/27/02**
MBLK SeqNo: **253625**

Analyte	Result	PQL	SPK value	SPK Ref Val	%REC	LowLimit	HighLimit	RPD Ref Val	%RPD	RPDLimit	Qual
Lead	ND	5.0		0				0			

Sample ID **MB-8071A** Batch ID: **8071** Test Name **LEAD BY ICP** Units **mg/Kg** Analysis Date: **3/27/02** Prep Date: **3/27/02**
MBLK SeqNo: **253652**

Analyte	Result	PQL	SPK value	SPK Ref Val	%REC	LowLimit	HighLimit	RPD Ref Val	%RPD	RPDLimit	Qual
Lead	ND	5.0		0				0			

Sample ID **MB-8071B** Batch ID: **8071** Test Name **LEAD BY ICP** Units **mg/Kg** Analysis Date: **3/27/02** Prep Date: **3/27/02**
MBLK SeqNo: **253653**

Analyte	Result	PQL	SPK value	SPK Ref Val	%REC	LowLimit	HighLimit	RPD Ref Val	%RPD	RPDLimit	Qual
Lead	ND	5.0		0				0			

Qualifiers:
ND - Not Detected at the Reporting Limit
J - Analyte detected below quantitation limits
R - RPD outside accepted recovery limits
B - Analyte detected in the associated Method Blank
M - Not Monitored. Highly Reactive
S - Spike/Surrogate outside of limits due to matrix interference
DO - Surrogate Diluted Out

Initials: _____

All calculations are based on raw values.

Advanced Technology Laboratories
3275 Walnut Avenue Signal Hill, CA 90807 Tel: 562 989-4045 Fax: 562 989-4040

Advanced Technology Laboratories

Date: *28-Mar-02*

CLIENT: Geocon Environmental
Work Order: 056076
Project: Rte 60-EA002101- 09100-06-32

QC SUMMARY REPORT
Sample Duplicate

Sample ID **056076-010ADU** Batch ID: **8069** Test Name **LEAD BY ICP** Units **mg/Kg** Analysis Date: **3/27/02** Prep Date: **3/27/02**
DUP SeqNo: **253380**

Analyte	Result	PQL	SPK value	SPK Ref Val	%REC	LowLimit	HighLimit	RPD Ref Val	%RPD	RPDLimit	Qual
Lead	10	5.0	0	0	0	0	0	11	10	30	

Sample ID **056076-020ADU** Batch ID: **8069** Test Name **LEAD BY ICP** Units **mg/Kg** Analysis Date: **3/27/02** Prep Date: **3/27/02**
DUP SeqNo: **253393**

Analyte	Result	PQL	SPK value	SPK Ref Val	%REC	LowLimit	HighLimit	RPD Ref Val	%RPD	RPDLimit	Qual
Lead	8	5.0	0	0	0	0	0	6.5	21	30	

Sample ID **056076-030ADU** Batch ID: **8070** Test Name **LEAD BY ICP** Units **mg/Kg** Analysis Date: **3/27/02** Prep Date: **3/27/02**
DUP SeqNo: **253434**

Analyte	Result	PQL	SPK value	SPK Ref Val	%REC	LowLimit	HighLimit	RPD Ref Val	%RPD	RPDLimit	Qual
Lead	7.1	5.0	0	0	0	0	0	6.8	4	30	

Sample ID **056076-040ADU** Batch ID: **8070** Test Name **LEAD BY ICP** Units **mg/Kg** Analysis Date: **3/27/02** Prep Date: **3/27/02**
DUP SeqNo: **253446**

Analyte	Result	PQL	SPK value	SPK Ref Val	%REC	LowLimit	HighLimit	RPD Ref Val	%RPD	RPDLimit	Qual
Lead	59	5.0	0	0	0	0	0	76	26	30	

Sample ID **056076-070ADU** Batch ID: **8072** Test Name **LEAD BY ICP** Units **mg/Kg** Analysis Date: **3/27/02** Prep Date: **3/27/02**
DUP SeqNo: **253588**

Analyte	Result	PQL	SPK value	SPK Ref Val	%REC	LowLimit	HighLimit	RPD Ref Val	%RPD	RPDLimit	Qual
Lead	12	5.0	0	0	0	0	0	9.4	25	30	

Qualifiers:
ND - Not Detected at the Reporting Limit
J - Analyte detected below quantitation limits
R - RPD outside accepted recovery limits
B - Analyte detected in the associated Method Blank
M - Not Monitored. Highly Reactive
S - Spike/Surrogate outside of limits due to matrix interference
DO - Surrogate Diluted Out

Initials: ____

All calculations are based on raw values.

Advanced Technology Laboratories
3275 Walnut Avenue Signal Hill, CA 90807 Tel: 562 989-4045 Fax: 562 989-4040

CLIENT: Geocon Environmental
Work Order: 056076
Project: Rte 60-EA002101- 09100-06-32

QC SUMMARY REPORT
Sample Duplicate

Sample ID **056076-080ADU** Batch ID: **8072** Test Name **LEAD BY ICP** Units **mg/Kg** Analysis Date: **3/27/02** Prep Date: **3/27/02**
DUP SeqNo: **253600**

Analyte	Result	PQL	SPK value	SPK Ref Val	%REC	LowLimit	HighLimit	RPD Ref Val	%RPD	RPDLimit	Qual
Lead	40	5.0	0	0	0	0	0	32	21	30	

Sample ID **056076-090ADU** Batch ID: **8073** Test Name **LEAD BY ICP** Units **mg/Kg** Analysis Date: **3/27/02** Prep Date: **3/27/02**
DUP SeqNo: **253616**

Analyte	Result	PQL	SPK value	SPK Ref Val	%REC	LowLimit	HighLimit	RPD Ref Val	%RPD	RPDLimit	Qual
Lead	7.1	5.0	0	0	0	0	0	6.6	8	30	

Sample ID **056076-092ADU** Batch ID: **8073** Test Name **LEAD BY ICP** Units **mg/Kg** Analysis Date: **3/27/02** Prep Date: **3/27/02**
DUP SeqNo: **253620**

Analyte	Result	PQL	SPK value	SPK Ref Val	%REC	LowLimit	HighLimit	RPD Ref Val	%RPD	RPDLimit	Qual
Lead	5	5.0	0	0	0	0	0	4.6	9	30	

Sample ID **056076-050ADU** Batch ID: **8071** Test Name **LEAD BY ICP** Units **mg/Kg** Analysis Date: **3/27/02** Prep Date: **3/27/02**
DUP SeqNo: **253636**

Analyte	Result	PQL	SPK value	SPK Ref Val	%REC	LowLimit	HighLimit	RPD Ref Val	%RPD	RPDLimit	Qual
Lead	130	5.0	0	0	0	0	0	110	18	30	

Sample ID **056076-060ADU** Batch ID: **8071** Test Name **LEAD BY ICP** Units **mg/Kg** Analysis Date: **3/27/02** Prep Date: **3/27/02**
DUP SeqNo: **253648**

Analyte	Result	PQL	SPK value	SPK Ref Val	%REC	LowLimit	HighLimit	RPD Ref Val	%RPD	RPDLimit	Qual
Lead	32	5.0	0	0	0	0	0	49	42	30	R

Qualifiers:
ND - Not Detected at the Reporting Limit
J - Analyte detected below quantitation limits
R - RPD outside accepted recovery limits
B - Analyte detected in the associated Method Blank
M - Not Monitored. Highly Reactive
S - Spike/Surrogate outside of limits due to matrix interference
DO - Surrogate Diluted Out

Initials: _____

All calculations are based on raw values.

Advanced Technology Laboratories
3275 Walnut Avenue Signal Hill, CA 90807 Tel: 562 989-4045 Fax: 562 989-4040

CLIENT: Geocon Environmental
Work Order: 056076
Project: Rte 60-EA002101- 09100-06-32

QC SUMMARY REPORT

Sample Duplicate

Sample ID **056076-090ADU** Batch ID: **R16530** Test Name **pH** Units **pH Uni** Analysis Date: **3/28/02** Prep Date: **3/28/02**

DUP SeqNo: **253904**

Analyte	Result	PQL	SPK value	SPK Ref Val	%REC	LowLimit	HighLimit	RPD Ref Val	%RPD	RPDLimit	Qual
pH	7.5	0.10	0	0	0	0	0	7.5	1	20	

Qualifiers:
ND - Not Detected at the Reporting Limit
J - Analyte detected below quantitation limits
R - RPD outside accepted recovery limits
B - Analyte detected in the associated Method Blank
M - Not Monitored. Highly Reactive
S - Spike/Surrogate outside of limits due to matrix interference
DO - Surrogate Diluted Out

Initials: [illegible]

All calculations are based on raw values.

Advanced Technology Laboratories
3275 Walnut Avenue Signal Hill, CA 90807 Tel: 562 989-4045 Fax: 562 989-4040

Advanced Technology Laboratories

Date: *28-Mar-02*

CLIENT: Geocon Environmental
Work Order: 056076
Project: Rte 60-EA002101- 09100-06-32

QC SUMMARY REPORT
Sample Matrix Spike

Sample ID **056076-010AMS** Batch ID: **8069** Test Name **LEAD BY ICP** Units **mg/Kg** Analysis Date: **3/27/02** Prep Date: **3/27/02**
MS SeqNo: **253381**

Analyte	Result	PQL	SPK value	SPK Ref Val	%REC	LowLimit	HighLimit	RPD Ref Val	%RPD	RPDLimit	Qual
Lead	340	5.0	250	11	132	47	128	0			S

Sample ID **056076-020AMS** Batch ID: **8069** Test Name **LEAD BY ICP** Units **mg/Kg** Analysis Date: **3/27/02** Prep Date: **3/27/02**
MS SeqNo: **253394**

Analyte	Result	PQL	SPK value	SPK Ref Val	%REC	LowLimit	HighLimit	RPD Ref Val	%RPD	RPDLimit	Qual
Lead	270	5.0	250	6.5	105	47	128	0			

Sample ID **056076-030AMS** Batch ID: **8070** Test Name **LEAD BY ICP** Units **mg/Kg** Analysis Date: **3/27/02** Prep Date: **3/27/02**
MS SeqNo: **253435**

Analyte	Result	PQL	SPK value	SPK Ref Val	%REC	LowLimit	HighLimit	RPD Ref Val	%RPD	RPDLimit	Qual
Lead	210	5.0	250	6.8	80	47	128	0			

Sample ID **056076-040AMS** Batch ID: **8070** Test Name **LEAD BY ICP** Units **mg/Kg** Analysis Date: **3/27/02** Prep Date: **3/27/02**
MS SeqNo: **253447**

Analyte	Result	PQL	SPK value	SPK Ref Val	%REC	LowLimit	HighLimit	RPD Ref Val	%RPD	RPDLimit	Qual
Lead	250	5.0	250	76	70	47	128	0			

Sample ID **056076-070AMS** Batch ID: **8072** Test Name **LEAD BY ICP** Units **mg/Kg** Analysis Date: **3/27/02** Prep Date: **3/27/02**
MS SeqNo: **253589**

Analyte	Result	PQL	SPK value	SPK Ref Val	%REC	LowLimit	HighLimit	RPD Ref Val	%RPD	RPDLimit	Qual
Lead	200	5.0	250	9.4	77	47	128	0			

Qualifiers:
ND - Not Detected at the Reporting Limit
J - Analyte detected below quantitation limits
R - RPD outside accepted recovery limits
B - Analyte detected in the associated Method Blank
M - Not Monitored. Highly Reactive
S - Spike/Surrogate outside of limits due to matrix interference
DO - Surrogate Diluted Out

Initials: R

All calculations are based on raw values.

Advanced Technology Laboratories
3275 Walnut Avenue Signal Hill, CA 90807 Tel: 562 989-4045 Fax: 562 989-4040

CLIENT: Geocon Environmental
Work Order: 056076
Project: Rte 60-EA002101- 09100-06-32

QC SUMMARY REPORT
Sample Matrix Spike

Sample ID **056076-080AMS** Batch ID: **8072** Test Name **LEAD BY ICP** Units **mg/Kg** Analysis Date: **3/27/02** Prep Date: **3/27/02**
MS SeqNo: **253601**

Analyte	Result	PQL	SPK value	SPK Ref Val	%REC	LowLimit	HighLimit	RPD Ref Val	%RPD	RPDLimit	Qual
Lead	250	5.0	250	32	89	47	128	0			

Sample ID **056076-090AMS** Batch ID: **8073** Test Name **LEAD BY ICP** Units **mg/Kg** Analysis Date: **3/27/02** Prep Date: **3/27/02**
MS SeqNo: **253617**

Analyte	Result	PQL	SPK value	SPK Ref Val	%REC	LowLimit	HighLimit	RPD Ref Val	%RPD	RPDLimit	Qual
Lead	230	5.0	250	6.6	88	47	128	0			

Sample ID **056076-092AMS** Batch ID: **8073** Test Name **LEAD BY ICP** Units **mg/Kg** Analysis Date: **3/27/02** Prep Date: **3/27/02**
MS SeqNo: **253621**

Analyte	Result	PQL	SPK value	SPK Ref Val	%REC	LowLimit	HighLimit	RPD Ref Val	%RPD	RPDLimit	Qual
Lead	220	5.0	250	4.6	85	47	128	0			

Sample ID **056076-050AMS** Batch ID: **8071** Test Name **LEAD BY ICP** Units **mg/Kg** Analysis Date: **3/27/02** Prep Date: **3/27/02**
MS SeqNo: **253637**

Analyte	Result	PQL	SPK value	SPK Ref Val	%REC	LowLimit	HighLimit	RPD Ref Val	%RPD	RPDLimit	Qual
Lead	310	5.0	250	110	82	47	128	0			

Sample ID **056076-060AMS** Batch ID: **8071** Test Name **LEAD BY ICP** Units **mg/Kg** Analysis Date: **3/27/02** Prep Date: **3/27/02**
MS SeqNo: **253649**

Analyte	Result	PQL	SPK value	SPK Ref Val	%REC	LowLimit	HighLimit	RPD Ref Val	%RPD	RPDLimit	Qual
Lead	220	5.0	250	49	67	47	128	0			

Qualifiers:
ND - Not Detected at the Reporting Limit
J - Analyte detected below quantitation limits
R - RPD outside accepted recovery limits
B - Analyte detected in the associated Method Blank
M - Not Monitored. Highly Reactive
S - Spike/Surrogate outside of limits due to matrix interference
DO - Surrogate Diluted Out

Initials: _____

All calculations are based on raw values.

Advanced Technology Laboratories
3275 Walnut Avenue Signal Hill, CA 90807 Tel: 562 989-4045 Fax: 562 989-4040

Advanced Technology Laboratories

Date: *28-Mar-02*

CLIENT: Geocon Environmental
Work Order: 056076
Project: Rte 60-EA002101- 09100-06-32

QC SUMMARY REPORT

Laboratory Control Spike - generic

Sample ID LCS-8069 Batch ID: 8069 Test Name LEAD BY ICP Units mg/Kg Analysis Date: 3/27/02 Prep Date: 3/27/02
LCS SeqNo: 253369

Analyte	Result	PQL	SPK value	SPK Ref Val	%REC	LowLimit	HighLimit	RPD Ref Val	%RPD	RPDLimit	Qual
Lead	250	5.0	250	0	101	80	120	0			

Sample ID LCS-8070 Batch ID: 8070 Test Name LEAD BY ICP Units mg/Kg Analysis Date: 3/27/02 Prep Date: 3/27/02
LCS SeqNo: 253449

Analyte	Result	PQL	SPK value	SPK Ref Val	%REC	LowLimit	HighLimit	RPD Ref Val	%RPD	RPDLimit	Qual
Lead	240	5.0	250	0	95	80	120	0			

Sample ID LCS-8072 Batch ID: 8072 Test Name LEAD BY ICP Units mg/Kg Analysis Date: 3/27/02 Prep Date: 3/27/02
LCS SeqNo: 253603

Analyte	Result	PQL	SPK value	SPK Ref Val	%REC	LowLimit	HighLimit	RPD Ref Val	%RPD	RPDLimit	Qual
Lead	230	5.0	250	0	93	80	120	0			

Sample ID LCS-8073 Batch ID: 8073 Test Name LEAD BY ICP Units mg/Kg Analysis Date: 3/27/02 Prep Date: 3/27/02
LCS SeqNo: 253623

Analyte	Result	PQL	SPK value	SPK Ref Val	%REC	LowLimit	HighLimit	RPD Ref Val	%RPD	RPDLimit	Qual
Lead	260	5.0	250	0	104	80	120	0			

Sample ID LCS-8071 Batch ID: 8071 Test Name LEAD BY ICP Units mg/Kg Analysis Date: 3/27/02 Prep Date: 3/27/02
LCS SeqNo: 253651

Analyte	Result	PQL	SPK value	SPK Ref Val	%REC	LowLimit	HighLimit	RPD Ref Val	%RPD	RPDLimit	Qual
Lead	230	5.0	250	0	94	80	120	0			

Qualifiers:
ND - Not Detected at the Reporting Limit
J - Analyte detected below quantitation limits
R - RPD outside accepted recovery limits
B - Analyte detected in the associated Method Blank
M - Not Monitored. Highly Reactive
S - Spike/Surrogate outside of limits due to matrix interference
DO - Surrogate Diluted Out

Initials: _____

All calculations are based on raw values.

Advanced Technology Laboratories

Print Date: *4/3/02*

CLIENT:	Geocon Environmental	**Client Sample ID:**	SW44-3-S
Lab Order:	056076		
Project:	Rte 60-EA002101- 09100-06-32	**Collection Date:**	3/26/02
Lab ID:	056076-007A	**Matrix:**	Soil

Analyses	Result	Limit	Qual	Units	DF	Date Analyzed
ICP METALS			**EPA 6010B**			
RunID: **ICP2_020402D** BatchID: **8145**				PrepDate: **4/2/02**		Analyst: **JT**
Antimony	2.0	0.25		mg/Kg	1.0	4/2/02
Arsenic	12	0.25		mg/Kg	1.0	4/2/02
Barium	260	0.15		mg/Kg	1.0	4/2/02
Beryllium	ND	0.15		mg/Kg	1.0	4/2/02
Cadmium	1.0	0.15		mg/Kg	1.0	4/2/02
Chromium	44	0.15		mg/Kg	1.0	4/2/02
Cobalt	8.0	0.15		mg/Kg	1.0	4/2/02
Copper	180	0.15		mg/Kg	1.0	4/2/02
Lead	940	0.25		mg/Kg	1.0	4/2/02
Molybdenum	5.0	0.25		mg/Kg	1.0	4/2/02
Nickel	32	0.15		mg/Kg	1.0	4/2/02
Selenium	ND	0.25		mg/Kg	1.0	4/2/02
Silver	0.37	0.15		mg/Kg	1.0	4/2/02
Thallium	ND	0.25		mg/Kg	1.0	4/2/02
Vanadium	34	0.15		mg/Kg	1.0	4/2/02
Zinc	580	0.50		mg/Kg	1.0	4/2/02
MERCURY BY COLD VAPOR TECHNIQUE			**EPA 7471A**			
RunID: **AA1_020402C** BatchID: **8169**				PrepDate: **4/2/02**		Analyst: **NS**
Mercury	0.33	0.10		mg/Kg	1.0	4/2/02

Qualifiers:

ND - Not Detected at the Reporting Limit
J - Analyte detected below quantitation limits
B - Analyte detected in the associated Method Blank
DO - Surrogate Diluted Out
S - Spike/Surrogate outside of limits due to matrix interference.
H - Samples exceeding analytical holding time
E - Value above quantitation range
M - Not Monitored. Highly Reactive

Initials: _____

Advanced Technology Laboratories *3275 Walnut Avenue Signal Hill, CA 90807 Tel: 562 989-4045 Fax: 562 989-4040*

Advanced Technology Laboratories

Print Date: *4/3/02*

CLIENT: Geocon Environmental
Lab Order: 056076
Project: Rte 60-EA002101- 09100-06-32
Lab ID: 056076-008A

Client Sample ID: SW44-3-0.3
Collection Date: 3/26/02
Matrix: Soil

Analyses	Result	Limit	Qual	Units	DF	Date Analyzed
ICP METALS			**EPA 6010B**			
RunID: **ICP2_020402D** BatchID: **8145**				PrepDate: **4/2/02**		Analyst: **JT**
Antimony	2.0	0.25		mg/Kg	1.0	4/2/02
Arsenic	11	0.25		mg/Kg	1.0	4/2/02
Barium	250	0.15		mg/Kg	1.0	4/2/02
Beryllium	ND	0.15		mg/Kg	1.0	4/2/02
Cadmium	1.0	0.15		mg/Kg	1.0	4/2/02
Chromium	46	0.15		mg/Kg	1.0	4/2/02
Cobalt	8.0	0.15		mg/Kg	1.0	4/2/02
Copper	170	0.15		mg/Kg	1.0	4/2/02
Lead	1600	0.25		mg/Kg	1.0	4/2/02
Molybdenum	6.5	0.25		mg/Kg	1.0	4/2/02
Nickel	34	0.15		mg/Kg	1.0	4/2/02
Selenium	ND	0.25		mg/Kg	1.0	4/2/02
Silver	0.50	0.15		mg/Kg	1.0	4/2/02
Thallium	ND	0.25		mg/Kg	1.0	4/2/02
Vanadium	31	0.15		mg/Kg	1.0	4/2/02
Zinc	570	0.50		mg/Kg	1.0	4/2/02
MERCURY BY COLD VAPOR TECHNIQUE			**EPA 7471A**			
RunID: **AA1_020402C** BatchID: **8169**				PrepDate: **4/2/02**		Analyst: **NS**
Mercury	0.28	0.10		mg/Kg	1.0	4/2/02

Qualifiers:
ND - Not Detected at the Reporting Limit
J - Analyte detected below quantitation limits
B - Analyte detected in the associated Method Blank
DO - Surrogate Diluted Out
S - Spike/Surrogate outside of limits due to matrix interference.
H - Samples exceeding analytical holding time
E - Value above quantitation range
M - Not Monitored. Highly Reactive

Initials: _____

Advanced Technology Laboratories
3275 Walnut Avenue Signal Hill, CA 90807 Tel: 562 989-4045 Fax: 562 989-4040

Advanced Technology Laboratories

Print Date: *4/3/02*

CLIENT: Geocon Environmental
Client Sample ID: SW33-3-S
Lab Order: 056076
Project: Rte 60-EA002101- 09100-06-32
Collection Date: 3/26/02
Lab ID: 056076-026A
Matrix: Soil

Analyses	Result	Limit	Qual	Units	DF	Date Analyzed
ICP METALS			**EPA 6010B**			
RunID: **ICP2_020402D** BatchID: **8145**			PrepDate: **4/2/02**			Analyst: **JT**
Antimony	1.0	0.25		mg/Kg	1.0	4/2/02
Arsenic	10	0.25		mg/Kg	1.0	4/2/02
Barium	180	0.15		mg/Kg	1.0	4/2/02
Beryllium	ND	0.15		mg/Kg	1.0	4/2/02
Cadmium	ND	0.15		mg/Kg	1.0	4/2/02
Chromium	22	0.15		mg/Kg	1.0	4/2/02
Cobalt	8.5	0.15		mg/Kg	1.0	4/2/02
Copper	75	0.15		mg/Kg	1.0	4/2/02
Lead	420	0.25		mg/Kg	1.0	4/2/02
Molybdenum	3.0	0.25		mg/Kg	1.0	4/2/02
Nickel	22	0.15		mg/Kg	1.0	4/2/02
Selenium	0.50	0.25		mg/Kg	1.0	4/2/02
Silver	0.16	0.15		mg/Kg	1.0	4/2/02
Thallium	ND	0.25		mg/Kg	1.0	4/2/02
Vanadium	34	0.15		mg/Kg	1.0	4/2/02
Zinc	260	0.50		mg/Kg	1.0	4/2/02
MERCURY BY COLD VAPOR TECHNIQUE			**EPA 7471A**			
RunID: **AA1_020402D** BatchID: **8170**			PrepDate: **4/2/02**			Analyst: **NS**
Mercury	0.22	0.10		mg/Kg	1.0	4/2/02

Qualifiers:
ND - Not Detected at the Reporting Limit
J - Analyte detected below quantitation limits
B - Analyte detected in the associated Method Blank
DO - Surrogate Diluted Out
S - Spike/Surrogate outside of limits due to matrix interference.
H - Samples exceeding analytical holding time
E - Value above quantitation range
M - Not Monitored. Highly Reactive

Initials: _____

Advanced Technology Laboratories
3275 Walnut Avenue Signal Hill, CA 90807 Tel: 562 989-4045 Fax: 562 989-4040

Advanced Technology Laboratories

Print Date: *4/3/02*

CLIENT:	Geocon Environmental	**Client Sample ID:**	SW33-10-S
Lab Order:	056076		
Project:	Rte 60-EA002101- 09100-06-32	**Collection Date:**	3/26/02
Lab ID:	056076-048A	**Matrix:**	Soil

Analyses	Result	Limit	Qual	Units	DF	Date Analyzed
ICP METALS			**EPA 6010B**			
RunID: **ICP2_020402D** BatchID: **8145**				PrepDate: **4/2/02**		Analyst: **JT**
Antimony	1.5	0.25		mg/Kg	1.0	4/2/02
Arsenic	11	0.25		mg/Kg	1.0	4/2/02
Barium	170	0.15		mg/Kg	1.0	4/2/02
Beryllium	ND	0.15		mg/Kg	1.0	4/2/02
Cadmium	0.16	0.15		mg/Kg	1.0	4/2/02
Chromium	25	0.15		mg/Kg	1.0	4/2/02
Cobalt	7.5	0.15		mg/Kg	1.0	4/2/02
Copper	99	0.15		mg/Kg	1.0	4/2/02
Lead	690	0.25		mg/Kg	1.0	4/2/02
Molybdenum	3.5	0.25		mg/Kg	1.0	4/2/02
Nickel	22	0.15		mg/Kg	1.0	4/2/02
Selenium	ND	0.25		mg/Kg	1.0	4/2/02
Silver	0.22	0.15		mg/Kg	1.0	4/2/02
Thallium	ND	0.25		mg/Kg	1.0	4/2/02
Vanadium	32	0.15		mg/Kg	1.0	4/2/02
Zinc	350	0.50		mg/Kg	1.0	4/2/02
MERCURY BY COLD VAPOR TECHNIQUE			**EPA 7471A**			
RunID: **AA1_020402D** BatchID: **8170**				PrepDate: **4/2/02**		Analyst: **NS**
Mercury	0.55	0.10		mg/Kg	1.0	4/2/02

Qualifiers:

ND - Not Detected at the Reporting Limit
J - Analyte detected below quantitation limits
B - Analyte detected in the associated Method Blank
DO - Surrogate Diluted Out
S - Spike/Surrogate outside of limits due to matrix interference.
H - Samples exceeding analytical holding time
E - Value above quantitation range
M - Not Monitored. Highly Reactive

Initials: ___

Advanced Technology Laboratories
3275 Walnut Avenue Signal Hill, CA 90807 Tel: 562 989-4045 Fax: 562 989-4040

Advanced Technology Laboratories

Print Date: *4/3/02*

CLIENT: Geocon Environmental
Client Sample ID: SW31-6-S
Lab Order: 056076
Project: Rte 60-EA002101- 09100-06-32
Collection Date: 3/26/02
Lab ID: 056076-078A
Matrix: Soil

Analyses	Result	Limit	Qual	Units	DF	Date Analyzed
ICP METALS			**EPA 6010B**			
RunID: **ICP2_020402D** BatchID: **8145**				PrepDate: **4/2/02**		Analyst: **JT**
Antimony	1.0	0.25		mg/Kg	1.0	4/2/02
Arsenic	12	0.25		mg/Kg	1.0	4/2/02
Barium	340	0.15		mg/Kg	1.0	4/2/02
Beryllium	ND	0.15		mg/Kg	1.0	4/2/02
Cadmium	ND	0.15		mg/Kg	1.0	4/2/02
Chromium	24	0.15		mg/Kg	1.0	4/2/02
Cobalt	10	0.15		mg/Kg	1.0	4/2/02
Copper	56	0.15		mg/Kg	1.0	4/2/02
Lead	310	0.25		mg/Kg	1.0	4/2/02
Molybdenum	1.0	0.25		mg/Kg	1.0	4/2/02
Nickel	16	0.15		mg/Kg	1.0	4/2/02
Selenium	ND	0.25		mg/Kg	1.0	4/2/02
Silver	0.18	0.15		mg/Kg	1.0	4/2/02
Thallium	ND	0.25		mg/Kg	1.0	4/2/02
Vanadium	42	0.15		mg/Kg	1.0	4/2/02
Zinc	320	0.50		mg/Kg	1.0	4/2/02
MERCURY BY COLD VAPOR TECHNIQUE			**EPA 7471A**			
RunID: **AA1_020402D** BatchID: **8170**				PrepDate: **4/2/02**		Analyst: **NS**
Mercury	0.14	0.10		mg/Kg	1.0	4/2/02

Qualifiers:
ND - Not Detected at the Reporting Limit
J - Analyte detected below quantitation limits
B - Analyte detected in the associated Method Blank
DO - Surrogate Diluted Out
S - Spike/Surrogate outside of limits due to matrix interference.
H - Samples exceeding analytical holding time
E - Value above quantitation range
M - Not Monitored. Highly Reactive

Initials: _____

Advanced Technology Laboratories
3275 Walnut Avenue Signal Hill, CA 90807 Tel: 562 989-4045 Fax: 562 989-4040

Advanced Technology Laboratories

Print Date: *4/3/02*

CLIENT: Geocon Environmental
Client Sample ID: SW31-8-S
Lab Order: 056076
Project: Rte 60-EA002101- 09100-06-32
Collection Date: 3/26/02
Lab ID: 056076-083A
Matrix: Soil

Analyses	Result	Limit	Qual	Units	DF	Date Analyzed
ICP METALS			**EPA 6010B**			
RunID: **ICP2_020402D** BatchID: **8145**				PrepDate: **4/2/02**		Analyst: **JT**
Antimony	0.50	0.25		mg/Kg	1.0	4/2/02
Arsenic	12	0.25		mg/Kg	1.0	4/2/02
Barium	110	0.15		mg/Kg	1.0	4/2/02
Beryllium	ND	0.15		mg/Kg	1.0	4/2/02
Cadmium	ND	0.15		mg/Kg	1.0	4/2/02
Chromium	22	0.15		mg/Kg	1.0	4/2/02
Cobalt	10	0.15		mg/Kg	1.0	4/2/02
Copper	34	0.15		mg/Kg	1.0	4/2/02
Lead	220	0.25		mg/Kg	1.0	4/2/02
Molybdenum	1.0	0.25		mg/Kg	1.0	4/2/02
Nickel	14	0.15		mg/Kg	1.0	4/2/02
Selenium	ND	0.25		mg/Kg	1.0	4/2/02
Silver	ND	0.15		mg/Kg	1.0	4/2/02
Thallium	0.50	0.25		mg/Kg	1.0	4/2/02
Vanadium	42	0.15		mg/Kg	1.0	4/2/02
Zinc	220	0.50		mg/Kg	1.0	4/2/02
MERCURY BY COLD VAPOR TECHNIQUE			**EPA 7471A**			
RunID: **AA1_020402D** BatchID: **8170**				PrepDate: **4/2/02**		Analyst: **NS**
Mercury	ND	0.10		mg/Kg	1.0	4/2/02

Qualifiers:
ND - Not Detected at the Reporting Limit
J - Analyte detected below quantitation limits
B - Analyte detected in the associated Method Blank
DO - Surrogate Diluted Out
S - Spike/Surrogate outside of limits due to matrix interference.
H - Samples exceeding analytical holding time
E - Value above quantitation range
M - Not Monitored. Highly Reactive

Initials: [illegible]

Advanced Technology Laboratories
3275 Walnut Avenue Signal Hill, CA 90807 Tel: 562 989-4045 Fax: 562 989-4040

Advanced Technology Laboratories
3275 Walnut Avenue Signal Hill, CA 90807 Tel: 562 989-4045 Fax: 562 989-4040

Advanced Technology Laboratories

Date: *03-Apr-02*

CLIENT: Geocon Environmental
Work Order: 056076
Project: Rte 60-EA002101- 09100-06-32

QC SUMMARY REPORT
Method Blank

Sample ID **MB-8145** Batch ID: **8145** Test Name **ICP METALS** Units **mg/Kg** Analysis Date: **4/2/02** Prep Date: **4/2/02**
MBLK SeqNo: **256814**

Analyte	Result	PQL	SPK value	SPK Ref Val	%REC	LowLimit	HighLimit	RPD Ref Val	%RPD	RPDLimit	Qual
Antimony	ND	0.25		0				0			
Arsenic	ND	0.25		0				0			
Barium	ND	0.15		0				0			
Beryllium	ND	0.15		0				0			
Cadmium	ND	0.15		0				0			
Chromium	ND	0.15		0				0			
Cobalt	ND	0.15		0				0			
Copper	ND	0.15		0				0			
Lead	ND	0.25		0				0			
Molybdenum	ND	0.25		0				0			
Nickel	ND	0.15		0				0			
Selenium	ND	0.25		0				0			
Silver	ND	0.15		0				0			
Thallium	ND	0.25		0				0			
Vanadium	ND	0.15		0				0			
Zinc	ND	0.50		0				0			

Sample ID **MB-8169** Batch ID: **8169** Test Name **MERCURY BY COLD VAPOR TECHNIQUE** Units **mg/Kg** Analysis Date: **4/2/02** Prep Date: **4/2/02**
mblk SeqNo: **256592**

Analyte	Result	PQL	SPK value	SPK Ref Val	%REC	LowLimit	HighLimit	RPD Ref Val	%RPD	RPDLimit	Qual
Mercury	ND	0.10		0				0			

Qualifiers:
ND - Not Detected at the Reporting Limit
J - Analyte detected below quantitation limits
R - RPD outside accepted recovery limits
B - Analyte detected in the associated Method Blank
M - Not Monitored. Highly Reactive
S - Spike/Surrogate outside of limits due to matrix interference
DO - Surrogate Diluted Out

Initials: D

All calculations are based on raw values.

Advanced Technology Laboratories
3275 Walnut Avenue Signal Hill, CA 90807 Tel: 562 989-4045 Fax: 562 989-4040

CLIENT: Geocon Environmental
Work Order: 056076
Project: Rte 60-EA002101- 09100-06-32

QC SUMMARY REPORT
Method Blank

Sample ID **MB-8170** Batch ID: **8170** Test Name **MERCURY BY COLD VAPOR TECHNIQUE** Units **mg/Kg** Analysis Date: **4/2/02** Prep Date: **4/2/02**

MBLK SeqNo: **256753**

Analyte	Result	PQL	SPK value	SPK Ref Val	%REC	LowLimit	HighLimit	RPD Ref Val	%RPD	RPDLimit	Qual
Mercury	ND	0.10		0				0			

Qualifiers:
ND - Not Detected at the Reporting Limit
J - Analyte detected below quantitation limits
R - RPD outside accepted recovery limits
B - Analyte detected in the associated Method Blank
M - Not Monitored. Highly Reactive
S - Spike/Surrogate outside of limits due to matrix interference
DO - Surrogate Diluted Out

Initials: ____

All calculations are based on raw values.

Advanced Technology Laboratories
3275 Walnut Avenue Signal Hill, CA 90807 Tel: 562 989-4045 Fax: 562 989-4040

Advanced Technology Laboratories

Date: *03-Apr-02*

CLIENT: Geocon Environmental
Work Order: 056076
Project: Rte 60-EA002101- 09100-06-32

QC SUMMARY REPORT
Sample Duplicate

Sample ID **056094-007ADU** Batch ID: **8145** Test Name **ICP METALS** Units **mg/Kg** Analysis Date: **4/2/02** Prep Date: **4/2/02**
DUP SeqNo: **256826**

Analyte	Result	PQL	SPK value	SPK Ref Val	%REC	LowLimit	HighLimit	RPD Ref Val	%RPD	RPDLimit	Qual
Antimony	0.5	0.25	0	0	0	0	0	0.5	0	30	
Arsenic	9.5	0.25	0	0	0	0	0	9	5	30	
Barium	87	0.15	0	0	0	0	0	84	4	30	
Beryllium	ND	0.15	0	0	0	0	0	0	0	30	
Cadmium	ND	0.15	0	0	0	0	0	0	0	30	
Chromium	16	0.15	0	0	0	0	0	15	6	30	
Cobalt	9	0.15	0	0	0	0	0	8.5	6	30	
Copper	20	0.15	0	0	0	0	0	20	0	30	
Lead	52	0.25	0	0	0	0	0	54	4	30	
Molybdenum	0.4	0.25	0	0	0	0	0	0.39	3	30	
Nickel	11	0.15	0	0	0	0	0	10	10	30	
Selenium	ND	0.25	0	0	0	0	0	0	0	30	
Silver	ND	0.15	0	0	0	0	0	0	0	30	
Thallium	0.27	0.25	0	0	0	0	0	0.5	60	30	R
Vanadium	42	0.15	0	0	0	0	0	40	5	30	
Zinc	66	0.50	0	0	0	0	0	64	2	30	

Sample ID **056076-008ADU** Batch ID: **8169** Test Name **MERCURY BY COLD VAPOR TECHNIQUE** Units **mg/Kg** Analysis Date: **4/2/02** Prep Date: **4/2/02**
DUP SeqNo: **256588**

Analyte	Result	PQL	SPK value	SPK Ref Val	%REC	LowLimit	HighLimit	RPD Ref Val	%RPD	RPDLimit	Qual
Mercury	0.27	0.10	0	0	0	0	0	0.28	2	30	

Qualifiers:
ND - Not Detected at the Reporting Limit
J - Analyte detected below quantitation limits
R - RPD outside accepted recovery limits
B - Analyte detected in the associated Method Blank
M - Not Monitored. Highly Reactive
S - Spike/Surrogate outside of limits due to matrix interference
DO - Surrogate Diluted Out

Initials: ____

All calculations are based on raw values.

Advanced Technology Laboratories
3275 Walnut Avenue Signal Hill, CA 90807 Tel: 562 989-4045 Fax: 562 989-4040

CLIENT: Geocon Environmental
Work Order: 056076
Project: Rte 60-EA002101- 09100-06-32

QC SUMMARY REPORT
Sample Duplicate

Sample ID 056094-100ADU Batch ID: 8170 Test Name MERCURY BY COLD VAPOR TECHNIQUE Units mg/Kg Analysis Date: 4/2/02 Prep Date: 4/2/02
DUP SeqNo: 256749

Analyte	Result	PQL	SPK value	SPK Ref Val	%REC	LowLimit	HighLimit	RPD Ref Val	%RPD	RPDLimit	Qual
Mercury	0.16	0.10	0	0	0	0	0	0.16	2	30	

Qualifiers:
ND - Not Detected at the Reporting Limit
J - Analyte detected below quantitation limits
R - RPD outside accepted recovery limits
B - Analyte detected in the associated Method Blank
M - Not Monitored. Highly Reactive
S - Spike/Surrogate outside of limits due to matrix interference
DO - Surrogate Diluted Out

Initials: ____

All calculations are based on raw values.

Advanced Technology Laboratories
3275 Walnut Avenue Signal Hill, CA 90807 Tel: 562 989-4045 Fax: 562 989-4040

Advanced Technology Laboratories

Date: *03-Apr-02*

CLIENT: Geocon Environmental
Work Order: 056076
Project: Rte 60-EA002101- 09100-06-32

QC SUMMARY REPORT
Sample Matrix Spike

Sample ID **056094-007AMS** Batch ID: **8145** Test Name **ICP METALS** Units **mg/Kg** Analysis Date: **4/2/02** Prep Date: **4/2/02**

MS SeqNo: **256827**

Analyte	Result	PQL	SPK value	SPK Ref Val	%REC	LowLimit	HighLimit	RPD Ref Val	%RPD	RPDLimit	Qual
Antimony	72	0.25	125	0.5	58	32	115	0			
Arsenic	120	0.25	125	9	86	59	111	0			
Barium	200	0.15	125	84	92	34	151	0			
Beryllium	100	0.15	125	0	83	56	112	0			
Cadmium	100	0.15	125	0	80	52	120	0			
Chromium	120	0.15	125	15	85	56	118	0			
Cobalt	120	0.15	125	8.5	88	58	117	0			
Copper	140	0.15	125	20	98	58	134	0			
Lead	160	0.25	125	54	88	47	128	0			
Molybdenum	110	0.25	125	0.39	86	56	115	0			
Nickel	120	0.15	125	10	86	52	120	0			
Selenium	98	0.25	125	0	78	46	108	0			
Silver	84	0.15	125	0	67	74	117	0			S
Thallium	110	0.25	125	0.5	88	62	117	0			
Vanadium	150	0.15	125	40	90	55	122	0			
Zinc	160	0.50	125	64	80	43	134	0			

Qualifiers:
ND - Not Detected at the Reporting Limit
J - Analyte detected below quantitation limits
R - RPD outside accepted recovery limits
B - Analyte detected in the associated Method Blank
M - Not Monitored. Highly Reactive
S - Spike/Surrogate outside of limits due to matrix interference
DO - Surrogate Diluted Out

Initials: ____

All calculations are based on raw values.

Advanced Technology Laboratories
3275 Walnut Avenue Signal Hill, CA 90807 Tel: 562 989-4045 Fax: 562 989-4040

CLIENT: Geocon Environmental
Work Order: 056076
Project: Rte 60-EA002101- 09100-06-32

QC SUMMARY REPORT
Sample Matrix Spike Duplicate

Sample ID **056094-007AMS** Batch ID: **8145** Test Name **ICP METALS** Units **mg/Kg** Analysis Date: **4/2/02** Prep Date: **4/2/02**
MSD SeqNo: **256828**

Analyte	Result	PQL	SPK value	SPK Ref Val	%REC	LowLimit	HighLimit	RPD Ref Val	%RPD	RPDLimit	Qual
Antimony	73	0.25	125	0.5	58	32	115	72	1	20	
Arsenic	120	0.25	125	9	88	59	111	120	3	20	
Barium	210	0.15	125	84	97	34	151	200	5	20	
Beryllium	110	0.15	125	0	85	56	112	100	6	20	
Cadmium	100	0.15	125	0	82	52	120	100	0	20	
Chromium	120	0.15	125	15	88	56	118	120	1	20	
Cobalt	120	0.15	125	8.5	89	58	117	120	2	20	
Copper	150	0.15	125	20	101	58	134	140	5	20	
Lead	170	0.25	125	54	91	47	128	160	4	20	
Molybdenum	110	0.25	125	0.39	88	56	115	110	1	20	
Nickel	120	0.15	125	10	88	52	120	120	3	20	
Selenium	100	0.25	125	0	80	46	108	98	3	20	
Silver	86	0.15	125	0	68	74	117	84	2	20	S
Thallium	110	0.25	125	0.5	90	62	117	110	0	20	
Vanadium	150	0.15	125	40	92	55	122	150	2	20	
Zinc	170	0.50	125	64	83	43	134	160	4	20	

Sample ID **056076-008AMS** Batch ID: **8169** Test Name **MERCURY BY COLD VAPOR TECHNIQUE** Units **mg/Kg** Analysis Date: **4/2/02** Prep Date: **4/2/02**
MS SeqNo: **256589**

Analyte	Result	PQL	SPK value	SPK Ref Val	%REC	LowLimit	HighLimit	RPD Ref Val	%RPD	RPDLimit	Qual
Mercury	1.1	0.10	0.83	0.28	100	62	146	0			

Qualifiers:
ND - Not Detected at the Reporting Limit
J - Analyte detected below quantitation limits
R - RPD outside accepted recovery limits
B - Analyte detected in the associated Method Blank
M - Not Monitored. Highly Reactive
S - Spike/Surrogate outside of limits due to matrix interference
DO - Surrogate Diluted Out

Initials: _____

All calculations are based on raw values.

Advanced Technology Laboratories
3275 Walnut Avenue Signal Hill, CA 90807 Tel: 562 989-4045 Fax: 562 989-4040

CLIENT: Geocon Environmental
Work Order: 056076
Project: Rte 60-EA002101- 09100-06-32

QC SUMMARY REPORT

Sample Matrix Spike Duplicate

Sample ID **056076-008AMS** Batch ID: **8169** Test Name **MERCURY BY COLD VAPOR TECHNIQUE** Units **mg/Kg** Analysis Date: **4/2/02** Prep Date: **4/2/02**
MSD SeqNo: **256590**

Analyte	Result	PQL	SPK value	SPK Ref Val	%REC	LowLimit	HighLimit	RPD Ref Val	%RPD	RPDLimit	Qual
Mercury	1.1	0.10	0.83	0.28	98	62	146	1.1	1	33	

Sample ID **056094-100AMS** Batch ID: **8170** Test Name **MERCURY BY COLD VAPOR TECHNIQUE** Units **mg/Kg** Analysis Date: **4/2/02** Prep Date: **4/2/02**
MS SeqNo: **256750**

Analyte	Result	PQL	SPK value	SPK Ref Val	%REC	LowLimit	HighLimit	RPD Ref Val	%RPD	RPDLimit	Qual
Mercury	0.88	0.10	0.83	0.16	86	62	146	0			

Sample ID **056094-100AMS** Batch ID: **8170** Test Name **MERCURY BY COLD VAPOR TECHNIQUE** Units **mg/Kg** Analysis Date: **4/2/02** Prep Date: **4/2/02**
MSD SeqNo: **256751**

Analyte	Result	PQL	SPK value	SPK Ref Val	%REC	LowLimit	HighLimit	RPD Ref Val	%RPD	RPDLimit	Qual
Mercury	1.3	0.10	0.83	0.16	139	62	146	0.88	39	33	R

Qualifiers:
ND - Not Detected at the Reporting Limit
J - Analyte detected below quantitation limits
R - RPD outside accepted recovery limits
B - Analyte detected in the associated Method Blank
M - Not Monitored. Highly Reactive
S - Spike/Surrogate outside of limits due to matrix interference
DO - Surrogate Diluted Out

Initials: [illegible]

All calculations are based on raw values.

Advanced Technology Laboratories
3275 Walnut Avenue Signal Hill, CA 90807 Tel: 562 989-4045 Fax: 562 989-4040

Advanced Technology Laboratories

Date: *03-Apr-02*

CLIENT: Geocon Environmental
Work Order: 056076
Project: Rte 60-EA002101- 09100-06-32

QC SUMMARY REPORT

Laboratory Control Spike - generic

Sample ID **LCS-8145** Batch ID: **8145** Test Name **ICP METALS** Units **mg/Kg** Analysis Date: **4/2/02** Prep Date: **4/2/02**

LCS SeqNo: **256815**

Analyte	Result	PQL	SPK value	SPK Ref Val	%REC	LowLimit	HighLimit	RPD Ref Val	%RPD	RPDLimit	Qual
Antimony	47	0.25	50	0	94	80	120	0			
Arsenic	46	0.25	50	0.063	93	80	120	0			
Barium	53	0.15	50	0.031	106	80	120	0			
Beryllium	48	0.15	50	0.037	95	80	120	0			
Cadmium	46	0.15	50	0.05	93	80	120	0			
Chromium	50	0.15	50	0.072	99	80	120	0			
Cobalt	48	0.15	50	0.086	97	80	120	0			
Copper	53	0.15	50	0	106	80	120	0			
Lead	49	0.25	50	0	98	80	120	0			
Molybdenum	50	0.25	50	0	99	80	120	0			
Nickel	48	0.15	50	0.15	96	80	120	0			
Selenium	44	0.25	50	0.1	87	80	120	0			
Silver	54	0.15	50	0.071	107	80	120	0			
Thallium	50	0.25	50	0.16	100	80	120	0			
Vanadium	50	0.15	50	0.02	99	80	120	0			
Zinc	48	0.50	50	0.071	96	80	120	0			

Sample ID **LCS-8169** Batch ID: **8169** Test Name **MERCURY BY COLD VAPOR TECHNIQUE** Units **mg/Kg** Analysis Date: **4/2/02** Prep Date: **4/2/02**

lcs SeqNo: **256591**

Analyte	Result	PQL	SPK value	SPK Ref Val	%REC	LowLimit	HighLimit	RPD Ref Val	%RPD	RPDLimit	Qual
Mercury	2.4	0.10	2.08	0	116	80	120	0			

Qualifiers: ND - Not Detected at the Reporting Limit; J - Analyte detected below quantitation limits; R - RPD outside accepted recovery limits; B - Analyte detected in the associated Method Blank; M - Not Monitored. Highly Reactive; S - Spike/Surrogate outside of limits due to matrix interference; DO - Surrogate Diluted Out

Initials: B

All calculations are based on raw values.

Advanced Technology Laboratories
3275 Walnut Avenue Signal Hill, CA 90807 Tel: 562 989-4045 Fax: 562 989-4040

CLIENT: Geocon Environmental
Work Order: 056076
Project: Rte 60-EA002101- 09100-06-32

QC SUMMARY REPORT

Laboratory Control Spike - generic

Sample ID **LCS-8170** Batch ID: **8170** Test Name **MERCURY BY COLD VAPOR TECHNIQUE** Units **mg/Kg** Analysis Date: **4/2/02** Prep Date: **4/2/02**

LCS SeqNo: **256752**

Analyte	Result	PQL	SPK value	SPK Ref Val	%REC	LowLimit	HighLimit	RPD Ref Val	%RPD	RPDLimit	Qual
Mercury	1.9	0.10	2.08	0	92	80	120	0			

Qualifiers:
ND - Not Detected at the Reporting Limit
J - Analyte detected below quantitation limits
R - RPD outside accepted recovery limits
B - Analyte detected in the associated Method Blank
M - Not Monitored. Highly Reactive
S - Spike/Surrogate outside of limits due to matrix interference
DO - Surrogate Diluted Out

Initials: _____

All calculations are based on raw values.

Advanced Technology Laboratories

Print Date: *08-Apr-02*

CLIENT: Geocon Environmental
Lab Order: 056076
Project: Rte 60-EA002101- 09100-06-32

Test No: WET/ EPA 7420
Units: mg/L
Analyst: NS

Sample ID	Client Sample ID	Matrix	Collection Date	QC Batch	Lead	PQL	Qual	DF	Analysis Date
056076-001A	SW44-1-S	Solid/ STLC Extract	3/26/02	8116	53	1		5	4/5/02
056076-003A	SW44-2-S	Solid/ STLC Extract	3/26/02	8116	58	1		5	4/5/02
056076-004A	SW44-2-0.3	Solid/ STLC Extract	3/26/02	8116	5.9	0.2		1	4/5/02
056076-009A	SW44-4-S	Solid/ STLC Extract	3/26/02	8116	6.9	0.2		1	4/5/02
056076-011A	SW44-5-S	Solid/ STLC Extract	3/26/02	8116	14	0.2		1	4/5/02
056076-013A	SW44-6-S	Solid/ STLC Extract	3/26/02	8116	6.0	0.2		1	4/5/02
056076-014A	SW44-6-0.3	Solid/ STLC Extract	3/26/02	8116	51	1		5	4/5/02
056076-016A	SW33-1-S	Solid/ STLC Extract	3/26/02	8116	5.1	0.2		1	4/5/02
056076-021A	SW33-2-S	Solid/ STLC Extract	3/26/02	8116	9.8	0.2		1	4/5/02
056076-026A	SW33-3-S	Solid/ STLC Extract	3/26/02	8116	15	0.2		1	4/5/02
056076-031A	SW33-4-S	Solid/ STLC Extract	3/26/02	8116	4.3	0.2		1	4/5/02
056076-033A	SW33-5-S	Solid/ STLC Extract	3/26/02	8116	2.2	0.2		1	4/5/02

Qualifiers:
ND - Not Detected at the Reporting Limit
J - Analyte detected below quantitation limits
B - Analyte detected in the associated Method Blank
DO - Surrogate Diluted Out
S - Spike/Surrogate outside of limits due to matrix interference.
H - Samples exceeding analytical holding time
E - Value above quantitation range
M - Not Monitored. Highly Reactive

Initials: [illegible]

Advanced Technology Laboratories
3275 Walnut Avenue Signal Hill, CA 90807 Tel: 562 989-4045 Fax: 562 989-4040

Advanced Technology Laboratories

Print Date: *08-Apr-02*

CLIENT:	Geocon Environmental	**Test No:**	WET/ EPA 7420
Lab Order:	056076	**Units:**	mg/L
Project:	Rte 60-EA002101- 09100-06-32	**Analyst:**	NS

Sample ID	Client Sample ID	Matrix	Collection Date	QC Batch	Lead	PQL	Qual	DF	Analysis Date
056076-036A	SW33-6-S	Solid/ STLC Extract	3/26/02	8116	7.9	0.2		1	4/5/02
056076-039A	SW33-7-S	Solid/ STLC Extract	3/26/02	8116	2.9	0.2		1	4/5/02
056076-040A	SW33-7-0.3	Solid/ STLC Extract	3/26/02	8116	3.0	0.2		1	4/5/02
056076-042A	SW33-8-S	Solid/ STLC Extract	3/26/02	8116	13	0.2		1	4/5/02
056076-043A	SW33-8-0.3	Solid/ STLC Extract	3/26/02	8117	7.6	0.2		1	4/5/02
056076-044A	SW33-9-S	Solid/ STLC Extract	3/26/02	8117	5.7	0.2		1	4/5/02
056076-048A	SW33-10-S	Solid/ STLC Extract	3/26/02	8117	27	0.4		2	4/5/02
056076-049A	SW33-10-0.3	Solid/ STLC Extract	3/26/02	8117	5.0	0.2		1	4/5/02
056076-050A	SW33-11-S	Solid/ STLC Extract	3/26/02	8117	4.5	0.2		1	4/5/02
056076-051A	SW33-11-0.3	Solid/ STLC Extract	3/26/02	8117	4.3	0.2		1	4/5/02
056076-054A	SW33-13-S	Solid/ STLC Extract	3/26/02	8117	4.0	0.2		1	4/5/02
056076-056A	SW33-14-S	Solid/ STLC Extract	3/26/02	8117	2.4	0.2		1	4/5/02

Qualifiers:

ND - Not Detected at the Reporting Limit
J - Analyte detected below quantitation limits
B - Analyte detected in the associated Method Blank
DO - Surrogate Diluted Out
S - Spike/Surrogate outside of limits due to matrix interference.
H - Samples exceeding analytical holding time
E - Value above quantitation range
M - Not Monitored. Highly Reactive

Initials: _____

Advanced Technology Laboratories

3275 Walnut Avenue Signal Hill, CA 90807 Tel: 562 989-4045 Fax: 562 989-4040

Advanced Technology Laboratories

Print Date: *08-Apr-02*

CLIENT:	Geocon Environmental	**Test No:**	WET/ EPA 7420
Lab Order:	056076	**Units:**	mg/L
Project:	Rte 60-EA002101- 09100-06-32	**Analyst:**	NS

Sample ID	Client Sample ID	Matrix	Collection Date	QC Batch	Lead	PQL	Qual	DF	Analysis Date
056076-065A	SW31-1-S	Solid/ STLC Extract	3/26/02	8117	7.5	0.2		1	4/5/02
056076-068A	SW31-2-S	Solid/ STLC Extract	3/26/02	8117	3.5	0.2		1	4/5/02
056076-071A	SW31-3-S	Solid/ STLC Extract	3/26/02	8117	9.9	0.2		1	4/5/02
056076-073A	SW31-4-S	Solid/ STLC Extract	3/26/02	8117	2.3	0.2		1	4/5/02
056076-078A	SW31-6-S	Solid/ STLC Extract	3/26/02	8117	17	0.4		2	4/5/02
056076-083A	SW31-8-S	Solid/ STLC Extract	3/26/02	8117	8.6	0.2		1	4/5/02
056076-086A	SW31-9-S	Solid/ STLC Extract	3/26/02	8117	3.0	0.2		1	4/5/02
056076-088A	SW31-10-S	Solid/ STLC Extract	3/26/02	8117	3.9	0.2		1	4/5/02

Qualifiers:

ND - Not Detected at the Reporting Limit
J - Analyte detected below quantitation limits
B - Analyte detected in the associated Method Blank
DO - Surrogate Diluted Out
S - Spike/Surrogate outside of limits due to matrix interference.
H - Samples exceeding analytical holding time
E - Value above quantitation range
M - Not Monitored. Highly Reactive

Initials: _____

Advanced Technology Laboratories

3275 Walnut Avenue Signal Hill, CA 90807 Tel: 562 989-4045 Fax: 562 989-4040

Advanced Technology Laboratories
3275 Walnut Avenue Signal Hill, CA 90807 Tel: 562 989-4045 Fax: 562 989-4040

Date: *08-Apr-02*

Advanced Technology Laboratories

CLIENT: Geocon Environmental
Work Order: 056076
Project: Rte 60-EA002101- 09100-06-32

QC SUMMARY REPORT
Method Blank

Sample ID **MB-8116** Batch ID: **8116** Test Name **LEAD BY ATOMIC ABSORPTION** Units **mg/L** Analysis Date: **4/5/02** Prep Date: **4/5/02**
MBLK SeqNo: **258522**

Analyte	Result	PQL	SPK value	SPK Ref Val	%REC	LowLimit	HighLimit	RPD Ref Val	%RPD	RPDLimit	Qual
Lead	ND	0.20		0				0			

Sample ID **MB-8116A** Batch ID: **8116** Test Name **LEAD BY ATOMIC ABSORPTION** Units **mg/L** Analysis Date: **4/5/02** Prep Date: **4/1/02**
MBLK SeqNo: **258523**

Analyte	Result	PQL	SPK value	SPK Ref Val	%REC	LowLimit	HighLimit	RPD Ref Val	%RPD	RPDLimit	Qual
Lead	ND	0.20	0	0	0	0	0	0			

Sample ID **MB-8116B** Batch ID: **8116** Test Name **LEAD BY ATOMIC ABSORPTION** Units **mg/L** Analysis Date: **4/5/02** Prep Date: **4/1/02**
MBLK SeqNo: **258536**

Analyte	Result	PQL	SPK value	SPK Ref Val	%REC	LowLimit	HighLimit	RPD Ref Val	%RPD	RPDLimit	Qual
Lead	ND	0.20	0	0	0	0	0	0			

Sample ID **MB-8117** Batch ID: **8117** Test Name **LEAD BY ATOMIC ABSORPTION** Units **mg/L** Analysis Date: **4/5/02** Prep Date: **4/5/02**
mblk SeqNo: **259033**

Analyte	Result	PQL	SPK value	SPK Ref Val	%REC	LowLimit	HighLimit	RPD Ref Val	%RPD	RPDLimit	Qual
Lead	ND	0.20		0				0			

Sample ID **MB-8117A** Batch ID: **8117** Test Name **LEAD BY ATOMIC ABSORPTION** Units **mg/L** Analysis Date: **4/5/02** Prep Date: **4/1/02**
mblk SeqNo: **259034**

Analyte	Result	PQL	SPK value	SPK Ref Val	%REC	LowLimit	HighLimit	RPD Ref Val	%RPD	RPDLimit	Qual
Lead	ND	0.20	0	0	0	0	0	0			

Qualifiers:
ND - Not Detected at the Reporting Limit
J - Analyte detected below quantitation limits
R - RPD outside accepted recovery limits
B - Analyte detected in the associated Method Blank
M - Not Monitored. Highly Reactive
S - Spike/Surrogate outside of limits due to matrix interference
DO - Surrogate Diluted Out

Initials: _____

All calculations are based on raw values.

Advanced Technology Laboratories
3275 Walnut Avenue Signal Hill, CA 90807 Tel: 562 989-4045 Fax: 562 989-4040

CLIENT: Geocon Environmental
Work Order: 056076
Project: Rte 60-EA002101- 09100-06-32

QC SUMMARY REPORT
Method Blank

Sample ID **MB-8117B** Batch ID: **8117** Test Name **LEAD BY ATOMIC ABSORPTION** Units **mg/L** Analysis Date: **4/5/02** Prep Date: **4/1/02**

mblk SeqNo: **259047**

Analyte	Result	PQL	SPK value	SPK Ref Val	%REC	LowLimit	HighLimit	RPD Ref Val	%RPD	RPDLimit	Qual
Lead	ND	0.20	0	0	0	0	0	0			

Qualifiers: ND - Not Detected at the Reporting Limit
J - Analyte detected below quantitation limits
R - RPD outside accepted recovery limits
B - Analyte detected in the associated Method Blank
M - Not Monitored. Highly Reactive
S - Spike/Surrogate outside of limits due to matrix interference
DO - Surrogate Diluted Out

Initials: ____

All calculations are based on raw values.

Advanced Technology Laboratories
3275 Walnut Avenue Signal Hill, CA 90807 Tel: 562 989-4045 Fax: 562 989-4040

Advanced Technology Laboratories

Date: *08-Apr-02*

CLIENT: Geocon Environmental
Work Order: 056076
Project: Rte 60-EA002101- 09100-06-32

QC SUMMARY REPORT
Sample Duplicate

Sample ID **056076-013ADU** Batch ID: **8116** Test Name **LEAD BY ATOMIC ABSORPTION** Units **mg/L** Analysis Date: **4/5/02** Prep Date: **4/1/02**
DUP SeqNo: **258534**

Analyte	Result	PQL	SPK value	SPK Ref Val	%REC	LowLimit	HighLimit	RPD Ref Val	%RPD	RPDLimit	Qual
Lead	7.3	0.20	0	0	0	0	0	6	19	30	

Sample ID **056076-042ADU** Batch ID: **8116** Test Name **LEAD BY ATOMIC ABSORPTION** Units **mg/L** Analysis Date: **4/5/02** Prep Date: **4/1/02**
DUP SeqNo: **258562**

Analyte	Result	PQL	SPK value	SPK Ref Val	%REC	LowLimit	HighLimit	RPD Ref Val	%RPD	RPDLimit	Qual
Lead	13	0.20	0	0	0	0	0	13	3	30	

Sample ID **056076-068ADU** Batch ID: **8117** Test Name **LEAD BY ATOMIC ABSORPTION** Units **mg/L** Analysis Date: **4/5/02** Prep Date: **4/1/02**
DUP SeqNo: **259045**

Analyte	Result	PQL	SPK value	SPK Ref Val	%REC	LowLimit	HighLimit	RPD Ref Val	%RPD	RPDLimit	Qual
Lead	3.8	0.20	0	0	0	0	0	3.5	8	30	

Sample ID **056076-088ADU** Batch ID: **8117** Test Name **LEAD BY ATOMIC ABSORPTION** Units **mg/L** Analysis Date: **4/5/02** Prep Date: **4/1/02**
DUP SeqNo: **259054**

Analyte	Result	PQL	SPK value	SPK Ref Val	%REC	LowLimit	HighLimit	RPD Ref Val	%RPD	RPDLimit	Qual
Lead	3.9	0.20	0	0	0	0	0	3.9	0	30	

Qualifiers:
ND - Not Detected at the Reporting Limit
J - Analyte detected below quantitation limits
R - RPD outside accepted recovery limits
B - Analyte detected in the associated Method Blank
M - Not Monitored. Highly Reactive
S - Spike/Surrogate outside of limits due to matrix interference
DO - Surrogate Diluted Out

Initials: ____

All calculations are based on raw values.

Advanced Technology Laboratories
3275 Walnut Avenue Signal Hill, CA 90807 Tel: 562 989-4045 Fax: 562 989-4040

Advanced Technology Laboratories

Date: *08-Apr-02*

CLIENT: Geocon Environmental
Work Order: 056076
Project: Rte 60-EA002101- 09100-06-32

QC SUMMARY REPORT
Sample Matrix Spike

Sample ID **056076-013AMS** Batch ID: **8116** Test Name **LEAD BY ATOMIC ABSORPTION** Units **mg/L** Analysis Date: **4/5/02** Prep Date: **4/5/02**
MS SeqNo: **258535**

Analyte	Result	PQL	SPK value	SPK Ref Val	%REC	LowLimit	HighLimit	RPD Ref Val	%RPD	RPDLimit	Qual
Lead	10	0.20	5	6	83	80	120	0			

Sample ID **056076-042AMS** Batch ID: **8116** Test Name **LEAD BY ATOMIC ABSORPTION** Units **mg/L** Analysis Date: **4/5/02** Prep Date: **4/5/02**
MS SeqNo: **258564**

Analyte	Result	PQL	SPK value	SPK Ref Val	%REC	LowLimit	HighLimit	RPD Ref Val	%RPD	RPDLimit	Qual
Lead	23	0.40	10	13	95	80	120	0			

Sample ID **056076-068AMS** Batch ID: **8117** Test Name **LEAD BY ATOMIC ABSORPTION** Units **mg/L** Analysis Date: **4/5/02** Prep Date: **4/5/02**
MS SeqNo: **259046**

Analyte	Result	PQL	SPK value	SPK Ref Val	%REC	LowLimit	HighLimit	RPD Ref Val	%RPD	RPDLimit	Qual
Lead	8.1	0.20	5	3.5	92	80	120	0			

Sample ID **056076-088AMS** Batch ID: **8117** Test Name **LEAD BY ATOMIC ABSORPTION** Units **mg/L** Analysis Date: **4/5/02** Prep Date: **4/5/02**
MS SeqNo: **259055**

Analyte	Result	PQL	SPK value	SPK Ref Val	%REC	LowLimit	HighLimit	RPD Ref Val	%RPD	RPDLimit	Qual
Lead	8.3	0.20	5	3.9	89	80	120	0			

Qualifiers:
ND - Not Detected at the Reporting Limit
J - Analyte detected below quantitation limits
R - RPD outside accepted recovery limits
B - Analyte detected in the associated Method Blank
M - Not Monitored. Highly Reactive
S - Spike/Surrogate outside of limits due to matrix interference
DO - Surrogate Diluted Out

Initials: _____

All calculations are based on raw values.

Advanced Technology Laboratories
3275 Walnut Avenue Signal Hill, CA 90807 Tel: 562 989-4045 Fax: 562 989-4040

Advanced Technology Laboratories

Date: *08-Apr-02*

CLIENT: Geocon Environmental
Work Order: 056076
Project: Rte 60-EA002101- 09100-06-32

QC SUMMARY REPORT

Laboratory Control Spike - generic

Sample ID **LCS-8116** Batch ID: **8116** Test Name **LEAD BY ATOMIC ABSORPTION** Units **mg/L** Analysis Date: **4/5/02** Prep Date: **4/5/02**

LCS SeqNo: **258568**

Analyte	Result	PQL	SPK value	SPK Ref Val	%REC	LowLimit	HighLimit	RPD Ref Val	%RPD	RPDLimit	Qual
Lead	7.4	0.20	7.5	0	99	80	120	0			

Sample ID **LCS-8117** Batch ID: **8117** Test Name **LEAD BY ATOMIC ABSORPTION** Units **mg/L** Analysis Date: **4/5/02** Prep Date: **4/5/02**

lcs SeqNo: **259057**

Analyte	Result	PQL	SPK value	SPK Ref Val	%REC	LowLimit	HighLimit	RPD Ref Val	%RPD	RPDLimit	Qual
Lead	7.3	0.20	7.5	0	97	80	120	0			

Qualifiers:
ND - Not Detected at the Reporting Limit
J - Analyte detected below quantitation limits
R - RPD outside accepted recovery limits
B - Analyte detected in the associated Method Blank
M - Not Monitored. Highly Reactive
S - Spike/Surrogate outside of limits due to matrix interference
DO - Surrogate Diluted Out

Initials: ____

All calculations are based on raw values.

Advanced Technology Laboratories

Print Date: *08-Apr-02*

CLIENT:	Geocon Environmental	**Test No:**	EPA 1311/ 7420
Lab Order:	056076	**Units:**	mg/L
Project:	Rte 60-EA002101- 09100-06-32	**Analyst:**	NS

Sample ID	Client Sample ID	Matrix	Collection Date	QC Batch	Lead	PQL	Qual	DF	Analysis Date
056076-007A	SW44-3-S	Solid/ TCLP Extract	3/26/02	8216	2.3	0.2		1	4/5/02
056076-008A	SW44-3-0.3	Solid/ TCLP Extract	3/26/02	8216	4.2	0.2		1	4/5/02

Qualifiers:

ND - Not Detected at the Reporting Limit
J - Analyte detected below quantitation limits
B - Analyte detected in the associated Method Blank
DO - Surrogate Diluted Out
S - Spike/Surrogate outside of limits due to matrix interference.
H - Samples exceeding analytical holding time
E - Value above quantitation range
M - Not Monitored. Highly Reactive

Initials: _____

Advanced Technology Laboratories

3275 Walnut Avenue Signal Hill, CA 90807 Tel: 562 989-4045 Fax: 562 989-4040

Advanced Technology Laboratories
3275 Walnut Avenue Signal Hill, CA 90807 Tel: 562 989-4045 Fax: 562 989-4040

Advanced Technology Laboratories

Date: *08-Apr-02*

CLIENT: Geocon Environmental
Work Order: 056076
Project: Rte 60-EA002101- 09100-06-32

QC SUMMARY REPORT
Method Blank

Sample ID **MB-8216** Batch ID: **8216** Test Name **LEAD BY ATOMIC ABSORPTION** Units **mg/L** Analysis Date: **4/5/02** Prep Date: **4/4/02**
mblk SeqNo: **258578**

Analyte	Result	PQL	SPK value	SPK Ref Val	%REC	LowLimit	HighLimit	RPD Ref Val	%RPD	RPDLimit	Qual
Lead	ND	0.20		0				0			

Sample ID **MB-8199TCLP** Batch ID: **8216** Test Name **LEAD BY ATOMIC ABSORPTION** Units **mg/L** Analysis Date: **4/5/02** Prep Date: **4/4/02**
mblk SeqNo: **258579**

Analyte	Result	PQL	SPK value	SPK Ref Val	%REC	LowLimit	HighLimit	RPD Ref Val	%RPD	RPDLimit	Qual
Lead	ND	0.20	0	0	0	0	0	0			

Qualifiers:
ND - Not Detected at the Reporting Limit
J - Analyte detected below quantitation limits
R - RPD outside accepted recovery limits
B - Analyte detected in the associated Method Blank
M - Not Monitored. Highly Reactive
S - Spike/Surrogate outside of limits due to matrix interference
DO - Surrogate Diluted Out

Initials: _____

All calculations are based on raw values.

Advanced Technology Laboratories
3275 Walnut Avenue Signal Hill, CA 90807 Tel: 562 989-4045 Fax: 562 989-4040

Advanced Technology Laboratories

Date: *08-Apr-02*

CLIENT: Geocon Environmental
Work Order: 056076
Project: Rte 60-EA002101- 09100-06-32

QC SUMMARY REPORT
Sample Duplicate

Sample ID **056094-075ADU** Batch ID: **8216** Test Name **LEAD BY ATOMIC ABSORPTION** Units **mg/L** Analysis Date: **4/5/02** Prep Date: **4/4/02**

DUP SeqNo: **258590**

Analyte	Result	PQL	SPK value	SPK Ref Val	%REC	LowLimit	HighLimit	RPD Ref Val	%RPD	RPDLimit	Qual
Lead	1.9	0.20	0	0	0	0	0	2.3	21	30	

Qualifiers:
ND - Not Detected at the Reporting Limit
J - Analyte detected below quantitation limits
R - RPD outside accepted recovery limits
B - Analyte detected in the associated Method Blank
M - Not Monitored. Highly Reactive
S - Spike/Surrogate outside of limits due to matrix interference
DO - Surrogate Diluted Out

Initials: _____

All calculations are based on raw values.

Advanced Technology Laboratories
3275 Walnut Avenue Signal Hill, CA 90807 Tel: 562 989-4045 Fax: 562 989-4040

Advanced Technology Laboratories

Date: *08-Apr-02*

CLIENT: Geocon Environmental
Work Order: 056076
Project: Rte 60-EA002101- 09100-06-32

QC SUMMARY REPORT
Sample Matrix Spike

Sample ID **056094-075AMS** Batch ID: **8216** Test Name **LEAD BY ATOMIC ABSORPTION** Units **mg/L** Analysis Date: **4/5/02** Prep Date: **4/4/02**

MS SeqNo: **258591**

Analyte	Result	PQL	SPK value	SPK Ref Val	%REC	LowLimit	HighLimit	RPD Ref Val	%RPD	RPDLimit	Qual
Lead	5	0.20	2.5	2.3	108	80	120	0			

Qualifiers:
ND - Not Detected at the Reporting Limit
J - Analyte detected below quantitation limits
R - RPD outside accepted recovery limits
B - Analyte detected in the associated Method Blank
M - Not Monitored. Highly Reactive
S - Spike/Surrogate outside of limits due to matrix interference
DO - Surrogate Diluted Out

Initials: ____

All calculations are based on raw values.

Advanced Technology Laboratories
3275 Walnut Avenue Signal Hill, CA 90807 Tel: 562 989-4045 Fax: 562 989-4040

Advanced Technology Laboratories

Date: *08-Apr-02*

CLIENT: Geocon Environmental
Work Order: 056076
Project: Rte 60-EA002101- 09100-06-32

QC SUMMARY REPORT

Laboratory Control Spike - generic

Sample ID **LCS-8216** Batch ID: **8216** Test Name **LEAD BY ATOMIC ABSORPTION** Units **mg/L** Analysis Date: **4/5/02** Prep Date: **4/4/02**

lcs SeqNo: **258593**

Analyte	Result	PQL	SPK value	SPK Ref Val	%REC	LowLimit	HighLimit	RPD Ref Val	%RPD	RPDLimit	Qual
Lead	0.9	0.20	1	0	90	80	120	0			

Qualifiers:
ND - Not Detected at the Reporting Limit
J - Analyte detected below quantitation limits
R - RPD outside accepted recovery limits
B - Analyte detected in the associated Method Blank
M - Not Monitored. Highly Reactive
S - Spike/Surrogate outside of limits due to matrix interference
DO - Surrogate Diluted Out

Initials: [illegible]

All calculations are based on raw values.

Advanced Technology Laboratories

Print Date: *11-Apr-02*

CLIENT:	Geocon Environmental	**Test No:**	WET DI/ EPA 7
Lab Order:	056076	**Units:**	mg/L
Project:	Rte 60-EA002101- 09100-06-32	**Analyst:**	JT

Sample ID	Client Sample ID	Matrix	Collection Date	QC Batch	Lead	PQL	Qual	DF	Analysis Date
056076-001A	SW44-1-S	Solid/ STLC DI Extract	3/26/02	8284	ND	0.2		1	4/11/02
056076-003A	SW44-2-S	Solid/ STLC DI Extract	3/26/02	8284	ND	0.2		1	4/11/02
056076-004A	SW44-2-0.3	Solid/ STLC DI Extract	3/26/02	8284	ND	0.2		1	4/11/02
056076-009A	SW44-4-S	Solid/ STLC DI Extract	3/26/02	8284	ND	0.2		1	4/11/02
056076-011A	SW44-5-S	Solid/ STLC DI Extract	3/26/02	8284	ND	0.2		1	4/11/02
056076-013A	SW44-6-S	Solid/ STLC DI Extract	3/26/02	8284	ND	0.2		1	4/11/02
056076-014A	SW44-6-0.3	Solid/ STLC DI Extract	3/26/02	8284	0.81	0.2		1	4/11/02
056076-016A	SW33-1-S	Solid/ STLC DI Extract	3/26/02	8284	ND	0.2		1	4/11/02
056076-021A	SW33-2-S	Solid/ STLC DI Extract	3/26/02	8284	ND	0.2		1	4/11/02
056076-026A	SW33-3-S	Solid/ STLC DI Extract	3/26/02	8284	ND	0.2		1	4/11/02
056076-036A	SW33-6-S	Solid/ STLC DI Extract	3/26/02	8285	ND	0.2		1	4/11/02
056076-042A	SW33-8-S	Solid/ STLC DI Extract	3/26/02	8285	ND	0.2		1	4/11/02

Qualifiers:

ND - Not Detected at the Reporting Limit
J - Analyte detected below quantitation limits
B - Analyte detected in the associated Method Blank
DO - Surrogate Diluted Out
S - Spike/Surrogate outside of limits due to matrix interference.
H - Samples exceeding analytical holding time
E - Value above quantitation range
M - Not Monitored. Highly Reactive

Initials: D

Advanced Technology Laboratories

3275 Walnut Avenue Signal Hill, CA 90807 Tel: 562 989-4045 Fax: 562 989-4040

Advanced Technology Laboratories

Print Date: *11-Apr-02*

CLIENT:	Geocon Environmental	**Test No:**	WET DI/ EPA 7
Lab Order:	056076	**Units:**	mg/L
Project:	Rte 60-EA002101- 09100-06-32	**Analyst:**	JT

Sample ID	Client Sample ID	Matrix	Collection Date	QC Batch	Lead	PQL	Qual	DF	Analysis Date
056076-043A	SW33-8-0.3	Solid/ STLC DI Extract	3/26/02	8285	ND	0.2		1	4/11/02
056076-044A	SW33-9-S	Solid/ STLC DI Extract	3/26/02	8285	ND	0.2		1	4/11/02
056076-048A	SW33-10-S	Solid/ STLC DI Extract	3/26/02	8285	ND	0.2		1	4/11/02
056076-065A	SW31-1-S	Solid/ STLC DI Extract	3/26/02	8285	ND	0.2		1	4/11/02
056076-071A	SW31-3-S	Solid/ STLC DI Extract	3/26/02	8285	ND	0.2		1	4/11/02
056076-078A	SW31-6-S	Solid/ STLC DI Extract	3/26/02	8285	ND	0.2		1	4/11/02
056076-083A	SW31-8-S	Solid/ STLC DI Extract	3/26/02	8285	ND	0.2		1	4/11/02

Qualifiers:

ND - Not Detected at the Reporting Limit
J - Analyte detected below quantitation limits
B - Analyte detected in the associated Method Blank
DO - Surrogate Diluted Out
S - Spike/Surrogate outside of limits due to matrix interference.
H - Samples exceeding analytical holding time
E - Value above quantitation range
M - Not Monitored. Highly Reactive

Initials: _____

Advanced Technology Laboratories

3275 Walnut Avenue Signal Hill, CA 90807 Tel: 562 989-4045 Fax: 562 989-4040

Advanced Technology Laboratories
3275 Walnut Avenue Signal Hill, CA 90807 Tel: 562 989-4045 Fax: 562 989-4040

Advanced Technology Laboratories

Date: *11-Apr-02*

CLIENT: Geocon Environmental
Work Order: 056076
Project: Rte 60-EA002101- 09100-06-32

QC SUMMARY REPORT
Method Blank

Sample ID **MB-8284** Batch ID: **8284** Test Name **LEAD BY ATOMIC ABSORPTION** Units **mg/L** Analysis Date: **4/11/02** Prep Date: **4/11/02**
MBLK SeqNo: **261564**

Analyte	Result	PQL	SPK value	SPK Ref Val	%REC	LowLimit	HighLimit	RPD Ref Val	%RPD	RPDLimit	Qual
Lead	ND	0.20		0				0			

Sample ID **MB-8284A** Batch ID: **8284** Test Name **LEAD BY ATOMIC ABSORPTION** Units **mg/L** Analysis Date: **4/11/02** Prep Date: **4/8/02**
MBLK SeqNo: **261565**

Analyte	Result	PQL	SPK value	SPK Ref Val	%REC	LowLimit	HighLimit	RPD Ref Val	%RPD	RPDLimit	Qual
Lead	ND	0.20	0	0	0	0	0	0			

Sample ID **MB-8284B** Batch ID: **8284** Test Name **LEAD BY ATOMIC ABSORPTION** Units **mg/L** Analysis Date: **4/11/02** Prep Date: **4/8/02**
MBLK SeqNo: **261578**

Analyte	Result	PQL	SPK value	SPK Ref Val	%REC	LowLimit	HighLimit	RPD Ref Val	%RPD	RPDLimit	Qual
Lead	ND	0.20	0	0	0	0	0	0			

Sample ID **MB-8285** Batch ID: **8285** Test Name **LEAD BY ATOMIC ABSORPTION** Units **mg/L** Analysis Date: **4/11/02** Prep Date: **4/11/02**
MBLK SeqNo: **261593**

Analyte	Result	PQL	SPK value	SPK Ref Val	%REC	LowLimit	HighLimit	RPD Ref Val	%RPD	RPDLimit	Qual
Lead	ND	0.20		0				0			

Sample ID **MB-8285A** Batch ID: **8285** Test Name **LEAD BY ATOMIC ABSORPTION** Units **mg/L** Analysis Date: **4/11/02** Prep Date: **4/8/02**
MBLK SeqNo: **261594**

Analyte	Result	PQL	SPK value	SPK Ref Val	%REC	LowLimit	HighLimit	RPD Ref Val	%RPD	RPDLimit	Qual
Lead	ND	0.20	0	0	0	0	0	0			

Qualifiers:
ND - Not Detected at the Reporting Limit
J - Analyte detected below quantitation limits
R - RPD outside accepted recovery limits
B - Analyte detected in the associated Method Blank
M - Not Monitored. Highly Reactive
S - Spike/Surrogate outside of limits due to matrix interference
DO - Surrogate Diluted Out

Initials: _____

All calculations are based on raw values.

Advanced Technology Laboratories
3275 Walnut Avenue Signal Hill, CA 90807 Tel: 562 989-4045 Fax: 562 989-4040

CLIENT: Geocon Environmental
Work Order: 056076
Project: Rte 60-EA002101- 09100-06-32

QC SUMMARY REPORT
Method Blank

Sample ID **MB-8285B** Batch ID: **8285** Test Name **LEAD BY ATOMIC ABSORPTION** Units **mg/L** Analysis Date: **4/11/02** Prep Date: **4/8/02**

MBLK SeqNo: **261606**

Analyte	Result	PQL	SPK value	SPK Ref Val	%REC	LowLimit	HighLimit	RPD Ref Val	%RPD	RPDLimit	Qual
Lead	ND	0.20	0	0	0	0	0	0			

Qualifiers:
ND - Not Detected at the Reporting Limit
J - Analyte detected below quantitation limits
R - RPD outside accepted recovery limits
B - Analyte detected in the associated Method Blank
M - Not Monitored. Highly Reactive
S - Spike/Surrogate outside of limits due to matrix interference
DO - Surrogate Diluted Out

Initials: _____

All calculations are based on raw values.

Advanced Technology Laboratories
3275 Walnut Avenue Signal Hill, CA 90807 Tel: 562 989-4045 Fax: 562 989-4040

Advanced Technology Laboratories

Date: *11-Apr-02*

CLIENT: Geocon Environmental
Work Order: 056076
Project: Rte 60-EA002101- 09100-06-32

QC SUMMARY REPORT
Sample Duplicate

Sample ID **056021-067ADU** Batch ID: **8284** Test Name **LEAD BY ATOMIC ABSORPTION** Units **mg/L** Analysis Date: **4/11/02** Prep Date: **4/8/02**
DUP SeqNo: **261576**

Analyte	Result	PQL	SPK value	SPK Ref Val	%REC	LowLimit	HighLimit	RPD Ref Val	%RPD	RPDLimit	Qual
Lead	ND	0.20	0	0	0	0	0	0	0	30	

Sample ID **056076-026ADU** Batch ID: **8284** Test Name **LEAD BY ATOMIC ABSORPTION** Units **mg/L** Analysis Date: **4/11/02** Prep Date: **4/8/02**
DUP SeqNo: **261589**

Analyte	Result	PQL	SPK value	SPK Ref Val	%REC	LowLimit	HighLimit	RPD Ref Val	%RPD	RPDLimit	Qual
Lead	0.05	0.20	0	0	0	0	0	0	200	30	JR

Sample ID **056076-083ADU** Batch ID: **8285** Test Name **LEAD BY ATOMIC ABSORPTION** Units **mg/L** Analysis Date: **4/11/02** Prep Date: **4/8/02**
DUP SeqNo: **261604**

Analyte	Result	PQL	SPK value	SPK Ref Val	%REC	LowLimit	HighLimit	RPD Ref Val	%RPD	RPDLimit	Qual
Lead	0.1	0.20	0	0	0	0	0	0.065	41	30	JR

Sample ID **056016-107ADU** Batch ID: **8285** Test Name **LEAD BY ATOMIC ABSORPTION** Units **mg/L** Analysis Date: **4/11/02** Prep Date: **4/8/02**
DUP SeqNo: **261613**

Analyte	Result	PQL	SPK value	SPK Ref Val	%REC	LowLimit	HighLimit	RPD Ref Val	%RPD	RPDLimit	Qual
Lead	0.07	0.20	0	0	0	0	0	0.08	19	30	J

Qualifiers:
ND - Not Detected at the Reporting Limit
J - Analyte detected below quantitation limits
R - RPD outside accepted recovery limits
B - Analyte detected in the associated Method Blank
M - Not Monitored. Highly Reactive
S - Spike/Surrogate outside of limits due to matrix interference
DO - Surrogate Diluted Out

Initials: _____

All calculations are based on raw values.

Advanced Technology Laboratories
3275 Walnut Avenue Signal Hill, CA 90807 Tel: 562 989-4045 Fax: 562 989-4040

Advanced Technology Laboratories

Date: *11-Apr-02*

CLIENT: Geocon Environmental
Work Order: 056076
Project: Rte 60-EA002101- 09100-06-32

QC SUMMARY REPORT
Sample Matrix Spike

Sample ID **056021-067AMS** Batch ID: **8284** Test Name **LEAD BY ATOMIC ABSORPTION** Units **mg/L** Analysis Date: **4/11/02** Prep Date: **4/11/02**
MS SeqNo: **261577**

Analyte	Result	PQL	SPK value	SPK Ref Val	%REC	LowLimit	HighLimit	RPD Ref Val	%RPD	RPDLimit	Qual
Lead	4.9	0.20	5	0	99	80	120	0			

Sample ID **056021-026AMS** Batch ID: **8284** Test Name **LEAD BY ATOMIC ABSORPTION** Units **mg/L** Analysis Date: **4/11/02** Prep Date: **4/11/02**
MS SeqNo: **261590**

Analyte	Result	PQL	SPK value	SPK Ref Val	%REC	LowLimit	HighLimit	RPD Ref Val	%RPD	RPDLimit	Qual
Lead	4.9	0.20	5	0	99	80	120	0			

Sample ID **056076-083AMS** Batch ID: **8285** Test Name **LEAD BY ATOMIC ABSORPTION** Units **mg/L** Analysis Date: **4/11/02** Prep Date: **4/11/02**
MS SeqNo: **261605**

Analyte	Result	PQL	SPK value	SPK Ref Val	%REC	LowLimit	HighLimit	RPD Ref Val	%RPD	RPDLimit	Qual
Lead	5	0.20	5	0.065	98	80	120	0			

Sample ID **056016-107AMS** Batch ID: **8285** Test Name **LEAD BY ATOMIC ABSORPTION** Units **mg/L** Analysis Date: **4/11/02** Prep Date: **4/11/02**
MS SeqNo: **261614**

Analyte	Result	PQL	SPK value	SPK Ref Val	%REC	LowLimit	HighLimit	RPD Ref Val	%RPD	RPDLimit	Qual
Lead	5	0.20	5	0.08	98	80	120	0			

Qualifiers:
ND - Not Detected at the Reporting Limit
J - Analyte detected below quantitation limits
R - RPD outside accepted recovery limits
B - Analyte detected in the associated Method Blank
M - Not Monitored. Highly Reactive
S - Spike/Surrogate outside of limits due to matrix interference
DO - Surrogate Diluted Out

Initials: _____

All calculations are based on raw values.

Advanced Technology Laboratories
3275 Walnut Avenue Signal Hill, CA 90807 Tel: 562 989-4045 Fax: 562 989-4040

Advanced Technology Laboratories

Date: *11-Apr-02*

CLIENT: Geocon Environmental
Work Order: 056076
Project: Rte 60-EA002101- 09100-06-32

QC SUMMARY REPORT

Laboratory Control Spike - generic

Sample ID **LCS-8284** Batch ID: **8284** Test Name **LEAD BY ATOMIC ABSORPTION** Units **mg/L** Analysis Date: **4/11/02** Prep Date: **4/11/02**
LCS SeqNo: **261592**

Analyte	Result	PQL	SPK value	SPK Ref Val	%REC	LowLimit	HighLimit	RPD Ref Val	%RPD	RPDLimit	Qual
Lead	7.5	0.20	7.5	0	100	80	120	0			

Sample ID **LCS-8285** Batch ID: **8285** Test Name **LEAD BY ATOMIC ABSORPTION** Units **mg/L** Analysis Date: **4/11/02** Prep Date: **4/11/02**
LCS SeqNo: **261616**

Analyte	Result	PQL	SPK value	SPK Ref Val	%REC	LowLimit	HighLimit	RPD Ref Val	%RPD	RPDLimit	Qual
Lead	7.6	0.20	7.5	0	101	80	120	0			

Qualifiers:
ND - Not Detected at the Reporting Limit
J - Analyte detected below quantitation limits
R - RPD outside accepted recovery limits
B - Analyte detected in the associated Method Blank
M - Not Monitored. Highly Reactive
S - Spike/Surrogate outside of limits due to matrix interference
DO - Surrogate Diluted Out

Initials: _____

All calculations are based on raw values.

April 19, 2002

Chris King
Geocon Environmental
6970 Flanders Drive
San Diego, CA 92121
TEL: (858) 558-6100
FAX (858) 558-8437

ELAP No: 1838

RE: Rte 60 - 09100-06-32

Work Order No.: 056404

Attention: Chris King

Enclosed are the results for sample(s) received on April 16, 2002 by Advanced Technology Laboratories and tested for the parameters indicated in the enclosed chain of custody.

Thank you for the opportunity to service the needs of your company.

Please feel free to call me at (562)989-4045 if I can be of further assistance to your company.

Sincerely,

Edgar Caballero
Laboratory Director

APR 26 2002

This cover letter is an integral part of this analytical report.

CHAIN OF CUSTODY RECORD

Pg 1 of 1

Advanced Technology Laboratories
3275 Walnut Avenue
Signal Hill, CA 90807
(562) 989-4045 • FAX (562) 989-4040

FOR LABORATORY USE ONLY:

P.O.#: _____

Logged By: _____ Date: _____ Time: _____

Method of Transport: Walk-in ☐ Courier ☐ UPS ☐ FED. EXP. ☐ ATL ☑

Sample Condition Upon Receipt: 1. CHILLED Y☐ N☐ 2. HEADSPACE (VOA) Y☐ N☐ 3. CONTAINER INTACT Y☐ N☐ 4. SEALED Y☐ N☐ 5. # OF SPLS MATCH COC Y☐ N☐ 6. PRESERVED Y☐ N☐

Client: GEOCON ENVIRONMENTAL - SAN DIEGO
Attn: Chris King
Address: 6970 Flanders Drive
City: San Diego State: CA Zip Code: 92121
TEL: (858) 558-6100
FAX: (858) 558-8437

Project Name: ~~[illegible]~~ RTE 60
Project #: 09100-06-32
Sampler: (Printed Name) C. King (Signature)

Relinquished by: (Signature and Printed Name) C. King — Date: 4/16/02 Time: 11:
Received by: (Signature and Printed Name) — Date: 4-16-02 Time: 0800
Relinquished by: (Signature and Printed Name) — Date: 4/16/02 Time: 2:30pm
Received by: (Signature and Printed Name) — Date: 4/16/02 Time:
Relinquished by: (Signature and Printed Name) — Date: Time:
Received by: (Signature and Printed Name) — Date: Time:

I hereby authorize ATL to perform the work indicated below:
Project Mgr /Submitter: CSK 4/16/02
Print Name Date
Signature

Send Report To:
Attn: _____
Co: Client
Address _____
City _____ State _____ Zip _____

Bill To:
Attn: _____
Co: Client
Address _____
City _____ State _____ Zip _____

Special Instructions/Comments:

Unless otherwise requested, all samples will be disposed 45 days after receipt.

Sample Archive/Disposal:
☐ Laboratory Standard
☐ Other _____
☐ Return To: _____
* $10.00 FEE PER HAZARDOUS SAMPLE DISPOSAL.

Circle or Add Analysis(es) Requested

QA/QC: RTNE ☐ RWQCB ☐ WIP ☐ NAVY ☐ CT ☑ OTHER _____

ITEM	LAB USE ONLY: Batch #: / Lab No.	Sample Description: Sample I.D.	Date	Time	8081 / 8082 (Pesticides/PCB-GC)	8260 (Volatiles-GC/MS)	625 / 8270 (BNA-GC/MS)	Metals-Total (CAC-6010 / 7000)	8015M TPHG/BTEX (COMBINATION)	8015M TPH/D (Diesel-GC)	SOLID • SOIL • SLUDGE	OIL • SOLVENT • LIQUID	WATER • WASTEWATER	DRINKING WATER	AIR	WIPE • FILTER	OTHER	TAT	Container(s) #	Container(s) Type	PRESERVATION	REMARKS
	56404-001	Decon Water	4/15/02	3:00				X					X					D	1	P	PN	

• TAT starts 8 a.m. following day if samples received after 5 p.m.

TAT: A= Overnight ≤ 24 hr B= Emergency Next workday C= Critical 2 Workdays D= Urgent 3 Workdays E= Routine 7 Workdays

Preservatives: H=Hcl N=HNO_3 S=H_2SO_4 C=4°C Z=$Zn(AC)_2$ O=NaOH T=$Na_2S_2O_3$

C( )er T( ) T=[ ] V=[ ] L=[ ] P=P[ ]=Jar [ ] Tedl[ ] G=Gl[ ] P=Pl[ ] M=[ ]

Advanced Technology Laboratories

Print Date: *4/19/02*

CLIENT: Geocon Environmental
Lab Order: 056404
Project: Rte 60 - 09100-06-32
Lab ID: 056404-001A

Client Sample ID: Decon Water
Collection Date: 4/15/02 3:00:00 PM
Matrix: Water

Analyses	Result	Limit	Qual	Units	DF	Date Analyzed
ICP METALS			**EPA 6010B**			
RunID: **ICP2_020417E** BatchID: **8380**				PrepDate: **4/17/02**		Analyst: **RQ**
Antimony	ND	0.0050		mg/L	1.0	4/17/02
Arsenic	ND	0.0050		mg/L	1.0	4/17/02
Barium	0.040	0.0030		mg/L	1.0	4/17/02
Beryllium	ND	0.0030		mg/L	1.0	4/17/02
Cadmium	ND	0.0030		mg/L	1.0	4/17/02
Chromium	0.0082	0.0030		mg/L	1.0	4/17/02
Cobalt	ND	0.0030		mg/L	1.0	4/17/02
Copper	0.040	0.0030		mg/L	1.0	4/17/02
Lead	0.0063	0.0050		mg/L	1.0	4/17/02
Molybdenum	ND	0.0050		mg/L	1.0	4/17/02
Nickel	0.0058	0.0030		mg/L	1.0	4/17/02
Selenium	ND	0.0050		mg/L	1.0	4/17/02
Silver	ND	0.0030		mg/L	1.0	4/17/02
Thallium	ND	0.0050		mg/L	1.0	4/17/02
Vanadium	ND	0.0030		mg/L	1.0	4/17/02
Zinc	0.17	0.010		mg/L	1.0	4/17/02
MERCURY BY COLD VAPOR TECHNIQUE			**EPA 7470A**			
RunID: **AA1_020417B** BatchID: **8385**				PrepDate: **4/17/02**		Analyst: **NS**
Mercury	ND	0.20		µg/L	1.0	4/17/02

Qualifiers:
ND - Not Detected at the Reporting Limit
J - Analyte detected below quantitation limits
B - Analyte detected in the associated Method Blank
DO - Surrogate Diluted Out
S - Spike/Surrogate outside of limits due to matrix interference.
H - Samples exceeding analytical holding time
E - Value above quantitation range
M - Not Monitored. Highly Reactive

Initials: _____

1

Advanced Technology Laboratories *3275 Walnut Avenue Signal Hill, CA 90807 Tel: 562 989-4045 Fax: 562 989-4040*

Advanced Technology Laboratories
3275 Walnut Avenue Signal Hill, CA 90807 Tel: 562 989-4045 Fax: 562 989-4040

Advanced Technology Laboratories

Date: *19-Apr-02*

CLIENT: Geocon Environmental
Work Order: 056404
Project: Rte 60 - 09100-06-32

QC SUMMARY REPORT
Method Blank

Sample ID **MB-8380** Batch ID: **8380** Test Name **ICP METALS** Units **mg/L** Analysis Date: **4/17/02** Prep Date: **4/17/02**
MBLK SeqNo: **263239**

Analyte	Result	PQL	SPK value	SPK Ref Val	%REC	LowLimit	HighLimit	RPD Ref Val	%RPD	RPDLimit	Qual
Antimony	ND	0.0050		0				0			
Arsenic	ND	0.0050		0				0			
Barium	ND	0.0030		0				0			
Beryllium	ND	0.0030		0				0			
Cadmium	ND	0.0030		0				0			
Chromium	ND	0.0030		0				0			
Cobalt	ND	0.0030		0				0			
Copper	ND	0.0030		0				0			
Lead	ND	0.0050		0				0			
Molybdenum	ND	0.0050		0				0			
Nickel	ND	0.0030		0				0			
Selenium	ND	0.0050		0				0			
Silver	ND	0.0030		0				0			
Thallium	ND	0.0050		0				0			
Vanadium	ND	0.0030		0				0			
Zinc	ND	0.010		0				0			

Sample ID **MB-8385** Batch ID: **8385** Test Name **MERCURY BY COLD VAPOR TECHNIQUE** Units **µg/L** Analysis Date: **4/17/02** Prep Date: **4/17/02**
mblk SeqNo: **264094**

Analyte	Result	PQL	SPK value	SPK Ref Val	%REC	LowLimit	HighLimit	RPD Ref Val	%RPD	RPDLimit	Qual
Mercury	ND	0.20		0				0			

Qualifiers:
ND - Not Detected at the Reporting Limit
J - Analyte detected below quantitation limits
R - RPD outside accepted recovery limits
B - Analyte detected in the associated Method Blank
M - Not Monitored. Highly Reactive
S - Spike/Surrogate outside of limits due to matrix interference
DO - Surrogate Diluted Out

Initials: ____

All calculations are based on raw values.

Advanced Technology Laboratories
3275 Walnut Avenue Signal Hill, CA 90807 Tel: 562 989-4045 Fax: 562 989-4040

Advanced Technology Laboratories

Date: *19-Apr-02*

CLIENT: Geocon Environmental
Work Order: 056404
Project: Rte 60 - 09100-06-32

QC SUMMARY REPORT
Sample Duplicate

Sample ID **056405-001ADU** Batch ID: **8380** Test Name **ICP METALS** Units **mg/L** Analysis Date: **4/17/02** Prep Date: **4/17/02**
DUP SeqNo: **263244**

Analyte	Result	PQL	SPK value	SPK Ref Val	%REC	LowLimit	HighLimit	RPD Ref Val	%RPD	RPDLimit	Qual
Antimony	ND	0.0050	0	0	0	0	0	0	0	30	
Arsenic	ND	0.0050	0	0	0	0	0	0.0042	0	30	
Barium	0.04	0.0030	0	0	0	0	0	0.04	0	30	
Beryllium	ND	0.0030	0	0	0	0	0	0	0	30	
Cadmium	ND	0.0030	0	0	0	0	0	0	0	30	
Chromium	0.0073	0.0030	0	0	0	0	0	0.0081	11	30	
Cobalt	0.002	0.0030	0	0	0	0	0	0.0025	23	30	J
Copper	0.04	0.0030	0	0	0	0	0	0.04	0	30	
Lead	0.007	0.0050	0	0	0	0	0	0.0087	22	30	
Molybdenum	ND	0.0050	0	0	0	0	0	0.0031	0	30	
Nickel	0.0061	0.0030	0	0	0	0	0	0.0068	11	30	
Selenium	ND	0.0050	0	0	0	0	0	0	0	30	
Silver	ND	0.0030	0	0	0	0	0	0	0	30	
Thallium	ND	0.0050	0	0	0	0	0	0	0	30	
Vanadium	0.002	0.0030	0	0	0	0	0	0.00094	52	30	JR
Zinc	0.13	0.010	0	0	0	0	0	0.14	7	30	

Sample ID **056405-001ADU** Batch ID: **8385** Test Name **MERCURY BY COLD VAPOR TECHNIQUE** Units **µg/L** Analysis Date: **4/17/02** Prep Date: **4/17/02**
DUP SeqNo: **264090**

Analyte	Result	PQL	SPK value	SPK Ref Val	%REC	LowLimit	HighLimit	RPD Ref Val	%RPD	RPDLimit	Qual
Mercury	0.05	0.20	0	0	0	0	0	0.046	15	30	J

Qualifiers:
ND - Not Detected at the Reporting Limit
J - Analyte detected below quantitation limits
R - RPD outside accepted recovery limits
B - Analyte detected in the associated Method Blank
M - Not Monitored. Highly Reactive
S - Spike/Surrogate outside of limits due to matrix interference
DO - Surrogate Diluted Out

Initials: _____

2

All calculations are based on raw values.

Advanced Technology Laboratories
3275 Walnut Avenue Signal Hill, CA 90807 Tel: 562 989-4045 Fax: 562 989-4040

Advanced Technology Laboratories

Date: *19-Apr-02*

CLIENT: Geocon Environmental
Work Order: 056404
Project: Rte 60 - 09100-06-32

QC SUMMARY REPORT
Sample Matrix Spike

Sample ID **056405-001AMS** Batch ID: **8380** Test Name **ICP METALS** Units **mg/L** Analysis Date: **4/17/02** Prep Date: **4/17/02**

MS SeqNo: **263245**

Analyte	Result	PQL	SPK value	SPK Ref Val	%REC	LowLimit	HighLimit	RPD Ref Val	%RPD	RPDLimit	Qual
Antimony	2.5	0.0050	2.5	0	99	69	116	0			
Arsenic	2.6	0.0050	2.5	0.0042	103	67	114	0			
Barium	2.7	0.0030	2.5	0.04	106	63	125	0			
Beryllium	2.6	0.0030	2.5	0	104	60	117	0			
Cadmium	2.5	0.0030	2.5	0	99	63	123	0			
Chromium	2.6	0.0030	2.5	0.0081	102	68	118	0			
Cobalt	2.6	0.0030	2.5	0.0025	103	68	118	0			
Copper	2.8	0.0030	2.5	0.04	110	72	123	0			
Lead	2.6	0.0050	2.5	0.0087	104	66	118	0			
Molybdenum	2.6	0.0050	2.5	0.0031	104	65	111	0			
Nickel	2.6	0.0030	2.5	0.0068	102	64	121	0			
Selenium	2.4	0.0050	2.5	0	96	62	109	0			
Silver	2	0.0030	2.5	0	80	71	137	0			
Thallium	2.7	0.0050	2.5	0	106	67	122	0			
Vanadium	2.6	0.0030	2.5	0.00094	103	69	118	0			
Zinc	2.7	0.010	2.5	0.14	101	65	112	0			

Qualifiers:
ND - Not Detected at the Reporting Limit
J - Analyte detected below quantitation limits
R - RPD outside accepted recovery limits
B - Analyte detected in the associated Method Blank
M - Not Monitored. Highly Reactive
S - Spike/Surrogate outside of limits due to matrix interference
DO - Surrogate Diluted Out

Initials: ____

All calculations are based on raw values.

Advanced Technology Laboratories
3275 Walnut Avenue Signal Hill, CA 90807 Tel: 562 989-4045 Fax: 562 989-4040

CLIENT: Geocon Environmental
Work Order: 056404
Project: Rte 60 - 09100-06-32

QC SUMMARY REPORT
Sample Matrix Spike Duplicate

Sample ID **056405-001AMS** Batch ID: **8380** Test Name **ICP METALS** Units **mg/L** Analysis Date: **4/17/02** Prep Date: **4/17/02**

MSD SeqNo: **263246**

Analyte	Result	PQL	SPK value	SPK Ref Val	%REC	LowLimit	HighLimit	RPD Ref Val	%RPD	RPDLimit	Qual
Antimony	2.3	0.0050	2.5	0	92	69	116	2.5	7	20	
Arsenic	2.4	0.0050	2.5	0.0042	95	67	114	2.6	7	20	
Barium	2.5	0.0030	2.5	0.04	97	63	125	2.7	7	20	
Beryllium	2.4	0.0030	2.5	0	95	60	117	2.6	8	20	
Cadmium	2.3	0.0030	2.5	0	91	63	123	2.5	8	20	
Chromium	2.4	0.0030	2.5	0.0081	94	68	118	2.6	6	20	
Cobalt	2.4	0.0030	2.5	0.0025	96	68	118	2.6	7	20	
Copper	2.6	0.0030	2.5	0.04	102	72	123	2.8	7	20	
Lead	2.4	0.0050	2.5	0.0087	96	66	118	2.6	8	20	
Molybdenum	2.4	0.0050	2.5	0.0031	97	65	111	2.6	8	20	
Nickel	2.4	0.0030	2.5	0.0068	95	64	121	2.6	6	20	
Selenium	2.2	0.0050	2.5	0	88	62	109	2.4	9	20	
Silver	1.8	0.0030	2.5	0	74	71	137	2	10	20	
Thallium	2.4	0.0050	2.5	0	97	67	122	2.7	10	20	
Vanadium	2.4	0.0030	2.5	0.00094	96	69	118	2.6	7	20	
Zinc	2.5	0.010	2.5	0.14	93	65	112	2.7	6	20	

Sample ID **056405-001AMS** Batch ID: **8385** Test Name **MERCURY BY COLD VAPOR TECHNIQUE** Units **µg/L** Analysis Date: **4/17/02** Prep Date: **4/17/02**

MS SeqNo: **264091**

Analyte	Result	PQL	SPK value	SPK Ref Val	%REC	LowLimit	HighLimit	RPD Ref Val	%RPD	RPDLimit	Qual
Mercury	27	0.20	25	0.046	107	69	144	0			

Qualifiers:
ND - Not Detected at the Reporting Limit
J - Analyte detected below quantitation limits
R - RPD outside accepted recovery limits
B - Analyte detected in the associated Method Blank
M - Not Monitored. Highly Reactive
S - Spike/Surrogate outside of limits due to matrix interference
DO - Surrogate Diluted Out

Initials: ____

4

All calculations are based on raw values.

Advanced Technology Laboratories
3275 Walnut Avenue Signal Hill, CA 90807 Tel: 562 989-4045 Fax: 562 989-4040

CLIENT: Geocon Environmental
Work Order: 056404
Project: Rte 60 - 09100-06-32

QC SUMMARY REPORT
Sample Matrix Spike Duplicate

Sample ID **056405-001AMS** Batch ID: **8385** Test Name **MERCURY BY COLD VAPOR TECHNIQUE** Units **µg/L** Analysis Date: **4/17/02** Prep Date: **4/17/02**

MSD SeqNo: **264092**

Analyte	Result	PQL	SPK value	SPK Ref Val	%REC	LowLimit	HighLimit	RPD Ref Val	%RPD	RPDLimit	Qual
Mercury	30	0.20	25	0.046	119	69	144	27	12	20	

Qualifiers:
ND - Not Detected at the Reporting Limit
J - Analyte detected below quantitation limits
R - RPD outside accepted recovery limits
B - Analyte detected in the associated Method Blank
M - Not Monitored. Highly Reactive
S - Spike/Surrogate outside of limits due to matrix interference
DO - Surrogate Diluted Out

Initials: ____

All calculations are based on raw values.

Advanced Technology Laboratories
3275 Walnut Avenue Signal Hill, CA 90807 Tel: 562 989-4045 Fax: 562 989-4040

Advanced Technology Laboratories

Date: *19-Apr-02*

CLIENT: Geocon Environmental
Work Order: 056404
Project: Rte 60 - 09100-06-32

QC SUMMARY REPORT
Laboratory Control Spike - generic

Sample ID **LCS-8380** Batch ID: **8380** Test Name **ICP METALS** Units **mg/L** Analysis Date: **4/17/02** Prep Date: **4/17/02**
LCS SeqNo: **263240**

Analyte	Result	PQL	SPK value	SPK Ref Val	%REC	LowLimit	HighLimit	RPD Ref Val	%RPD	RPDLimit	Qual
Antimony	0.99	0.0050	1	0	99	80	120	0			
Arsenic	0.99	0.0050	1	0	99	80	120	0			
Barium	1.1	0.0030	1	0	108	80	120	0			
Beryllium	1	0.0030	1	0	102	80	120	0			
Cadmium	0.98	0.0030	1	0	98	80	120	0			
Chromium	1	0.0030	1	0	103	80	120	0			
Cobalt	1	0.0030	1	0	100	80	120	0			
Copper	1.1	0.0030	1	0	107	80	120	0			
Lead	1	0.0050	1	0	100	80	120	0			
Molybdenum	1	0.0050	1	0	102	80	120	0			
Nickel	0.99	0.0030	1	0	99	80	120	0			
Selenium	0.96	0.0050	1	0	96	80	120	0			
Silver	1.1	0.0030	1	0	110	80	120	0			
Thallium	1	0.0050	1	0	103	80	120	0			
Vanadium	0.99	0.0030	1	0	99	80	120	0			
Zinc	1	0.010	1	0	103	80	120	0			

Sample ID **LCS-8385** Batch ID: **8385** Test Name **MERCURY BY COLD VAPOR TECHNIQUE** Units **µg/L** Analysis Date: **4/17/02** Prep Date: **4/17/02**
lcs SeqNo: **264093**

Analyte	Result	PQL	SPK value	SPK Ref Val	%REC	LowLimit	HighLimit	RPD Ref Val	%RPD	RPDLimit	Qual
Mercury	29	0.20	25	0	116	80	120	0			

Qualifiers: *ND - Not Detected at the Reporting Limit*
J - Analyte detected below quantitation limits
R - RPD outside accepted recovery limits
B - Analyte detected in the associated Method Blank
M - Not Monitored. Highly Reactive
S - Spike/Surrogate outside of limits due to matrix interference
DO - Surrogate Diluted Out

Initials: _____

6

All calculations are based on raw values.

APPENDIX D

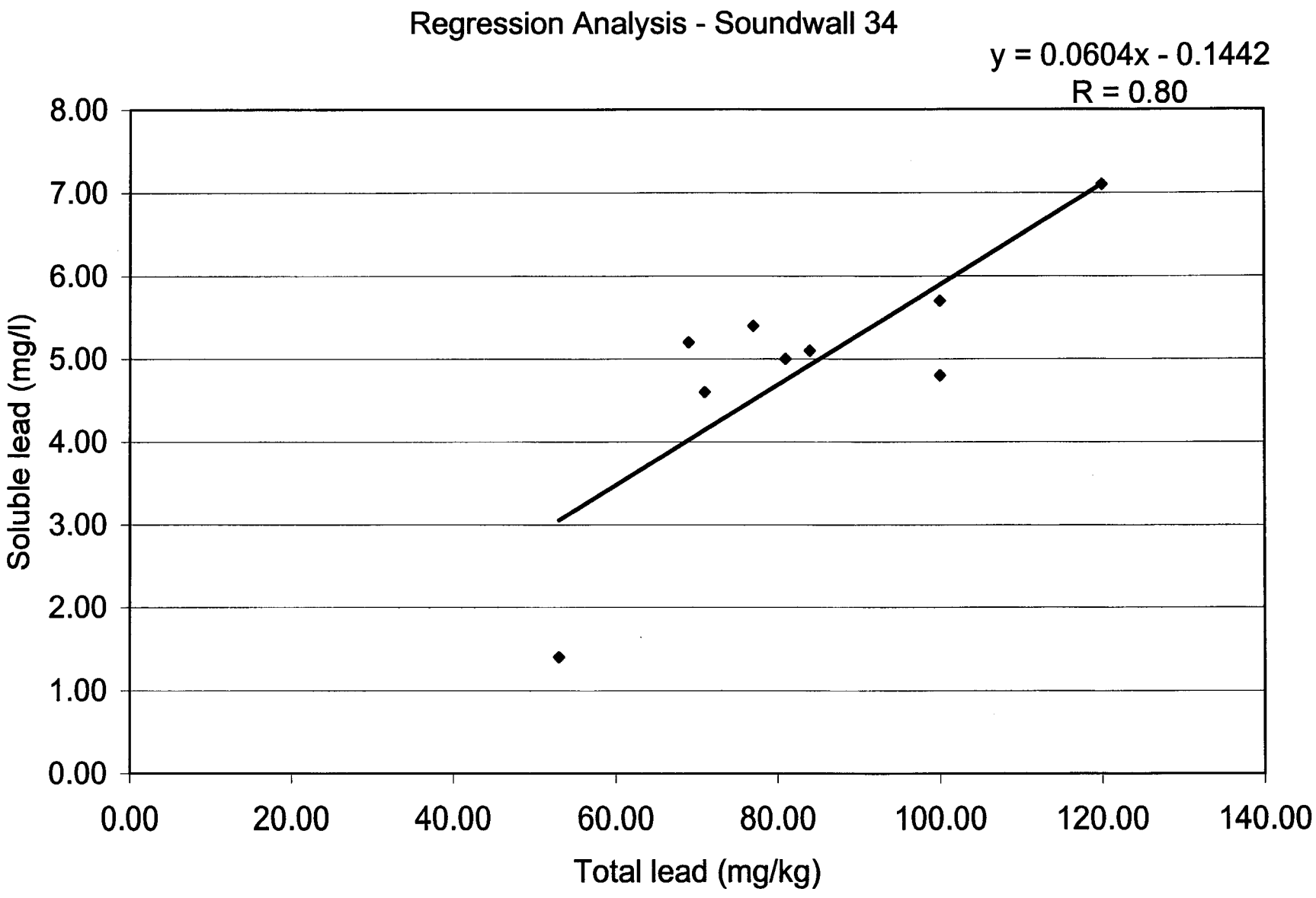
Regression Analysis - Soundwall 34
y = 0.0604x - 0.1442
R = 0.80
8.00
7.00
6.00
5.00
4.00
3.00
2.00
1.00
0.00
Soluble lead (mg/l)
0.00
20.00
40.00
60.00
80.00
100.00
120.00
140.00
Total lead (mg/kg)

Task Order Number:	07-496101-RE
EA:	002101
Project Name:	Route 60 - Soundwall 34
Project No.:	09100-06-32

Block Diagrams For Potential Caltrans Right-Of-Way Re-Use
One-Tailed 90% UCLs for Arcsine Transformation

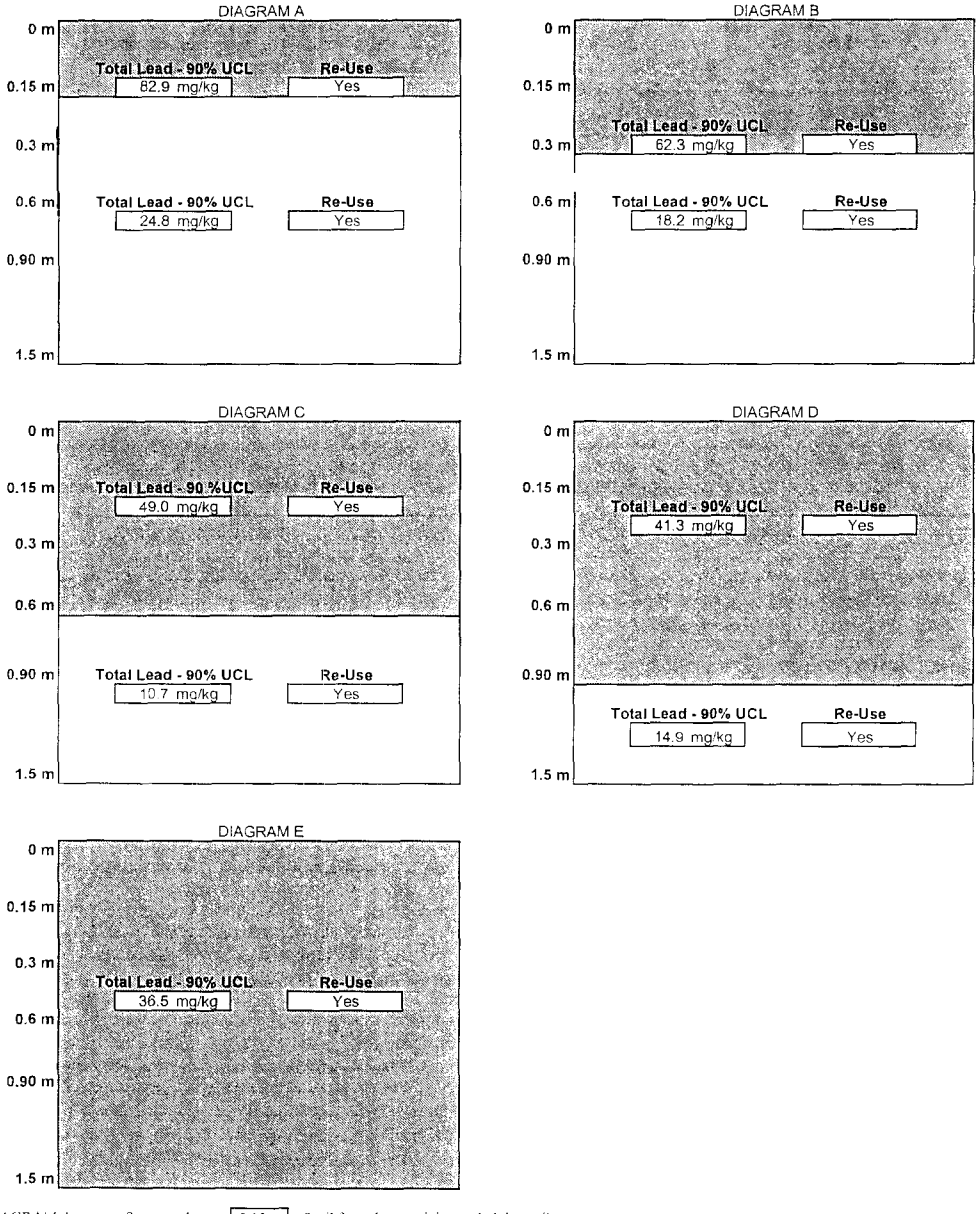

DIAGRAM A --	Separate the top	0.15 m	of soil from the remaining underlying soil
DIAGRAM B --	Separate the top	0.30 m	of soil from the remaining underlying soil
DIAGRAM C --	Separate the top	0.60 m	of soil from the remaining underlying soil
DIAGRAM D --	Separate the top	0.90 m	of soil from the remaining underlying soil
DIAGRAM E --	Treat the entire	section	as a single unit

The above diagrams show the total lead concentrations in each grouping of soil depending on how the various levels of soil are segregated. For instance, Diagram A shows a scenario where the top 0.15 m of soil is excavated and kept separate from the underlying soil. In this case, the top 0.15 m of soil would be expected to exhibit a total lead concentration of 82.9 mg/kg. The underlying soil would be expected to exhibit a total lead concentration of 24.8 mg/kg.

The above re-use scenarios are based upon the indicated UCLs and an average WET-DI concentration of 0.1 mg/l for the entire soil column. Refer to Section 6 of the report for DTSC Lead Variance re-use limitations.

Task Order Number:	07-496101-RE
EA:	002101
Project Name:	Route 60 - Soundwall 34
Project No.:	09100-06-32

Block Diagrams For Potential Off-Site Disposal
One-Tailed 95% UCLs for Arcsine Transformation

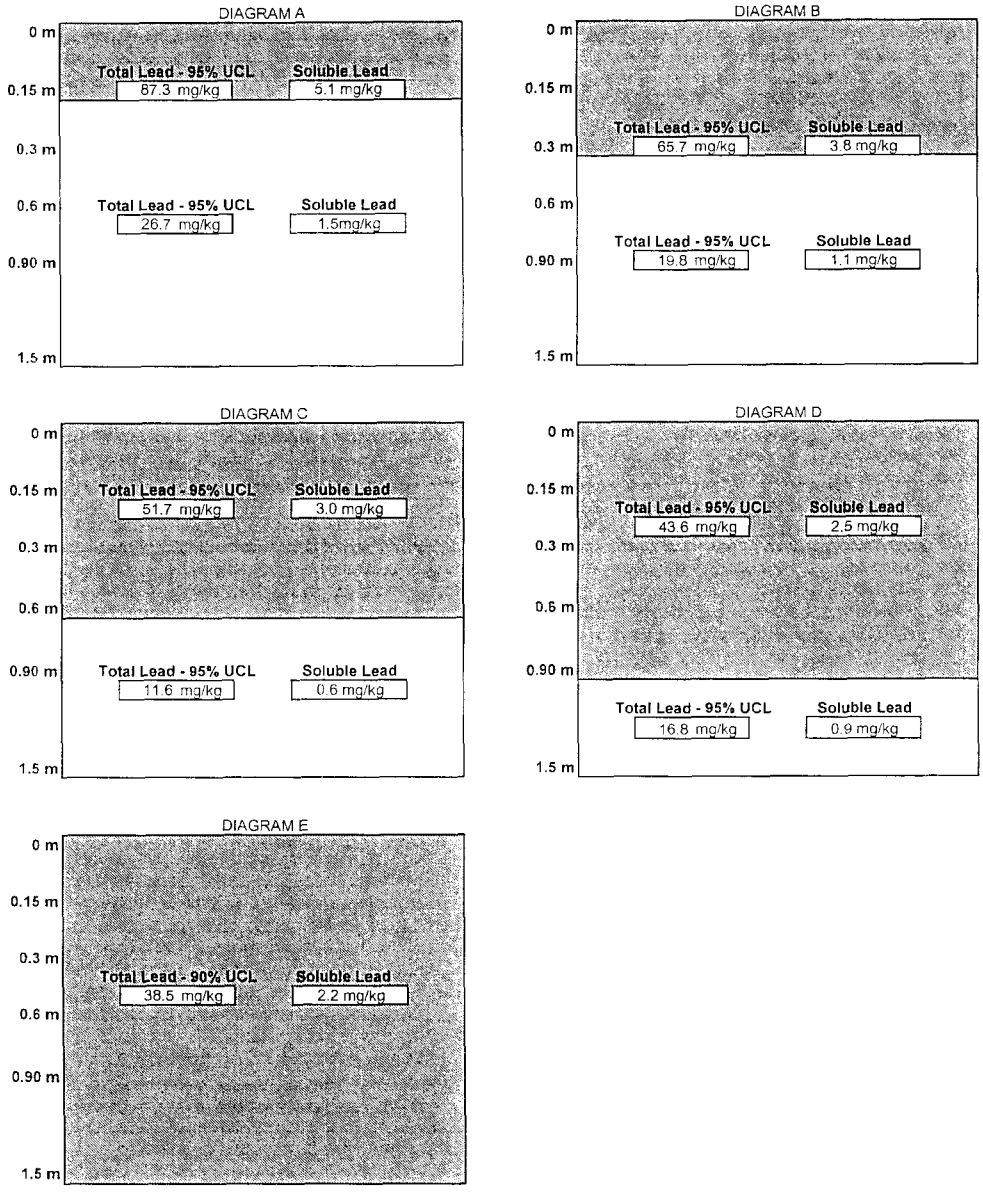

DIAGRAM A --	Separate the top	0.15 m	of soil from the remaining underlying soil
DIAGRAM B --	Separate the top	0.30 m	of soil from the remaining underlying soil
DIAGRAM C --	Separate the top	0.60 m	of soil from the remaining underlying soil
DIAGRAM D --	Separate the top	0.90 m	of soil from the remaining underlying soil
DIAGRAM E --	Treat the entire	section	as a single unit

The above diagrams show the total and predicted soluble (WET) lead concentrations in each grouping of soil depending on how the various levels of soil are segregated. For instance, Diagram A shows a scenario where the top 0.15 m of soil is excavated and kept separate from the underlying soil. In this case, the top 0.15 m of soil would be expected to exhibit an average total lead concentration of 87.3 mg/kg and a WET concentration of 5.1 mg/l. The underlying soil would be expected to exhibit an average total lead concentration of 26.7 mg/kg and a predicted WET concentration of 1.5 mg/l.

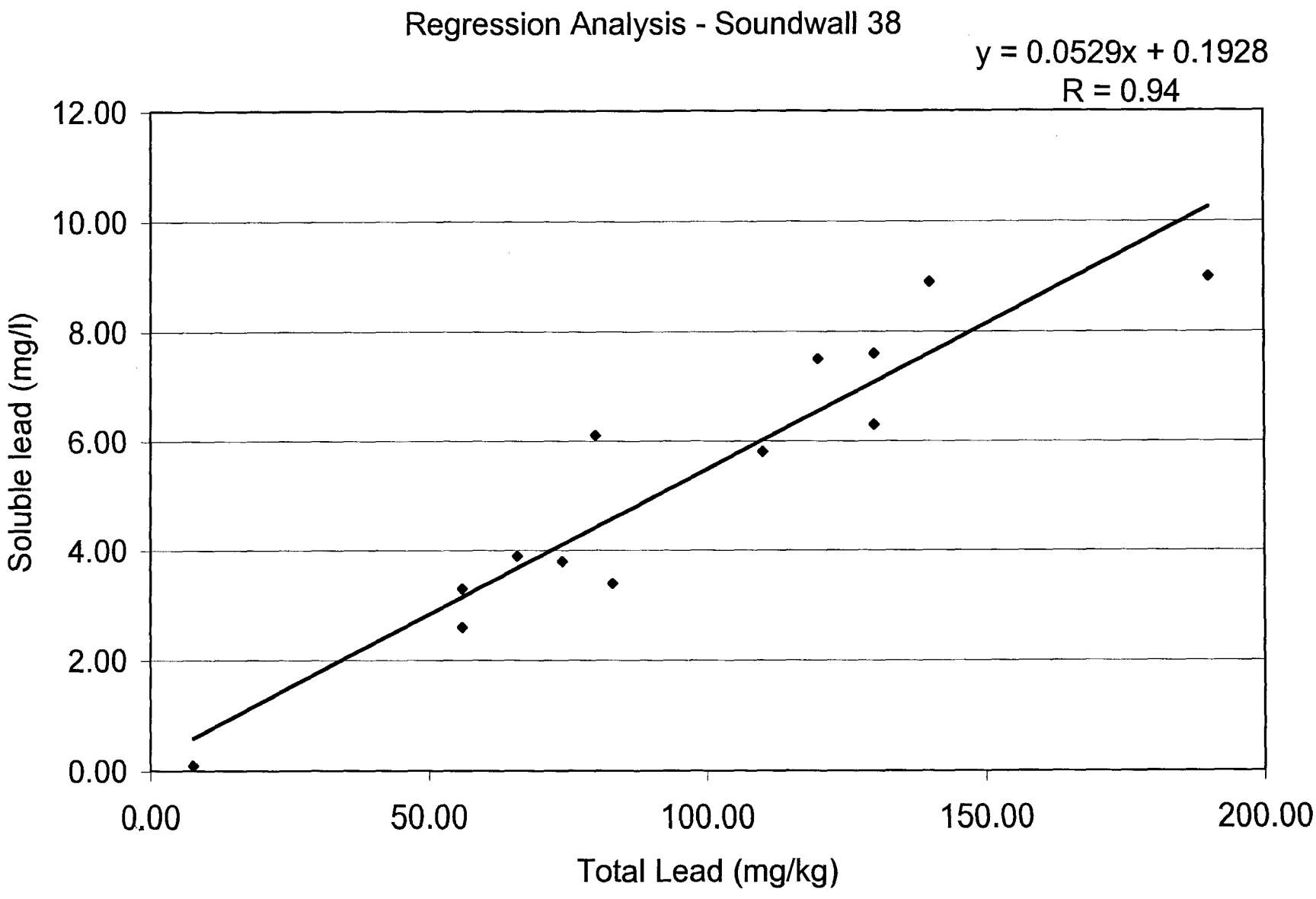
Regression Analysis - Soundwall 38
y = 0.0529x + 0.1928
R = 0.94
12.00
10.00
8.00
6.00
4.00
2.00
0.00
Soluble lead (mg/l)
0.00
50.00
100.00
150.00
200.00
Total Lead (mg/kg)

Task Order Number:	**07-496101-RE**
EA:	**002101**
Project Name:	**Route 60 - Soundwall 38**
Project No.:	**09100-06-32**

Block Diagrams For Potential Caltrans Right-Of-Way Re-Use
One-Tailed 90% UCLs for Arcsine Transformation

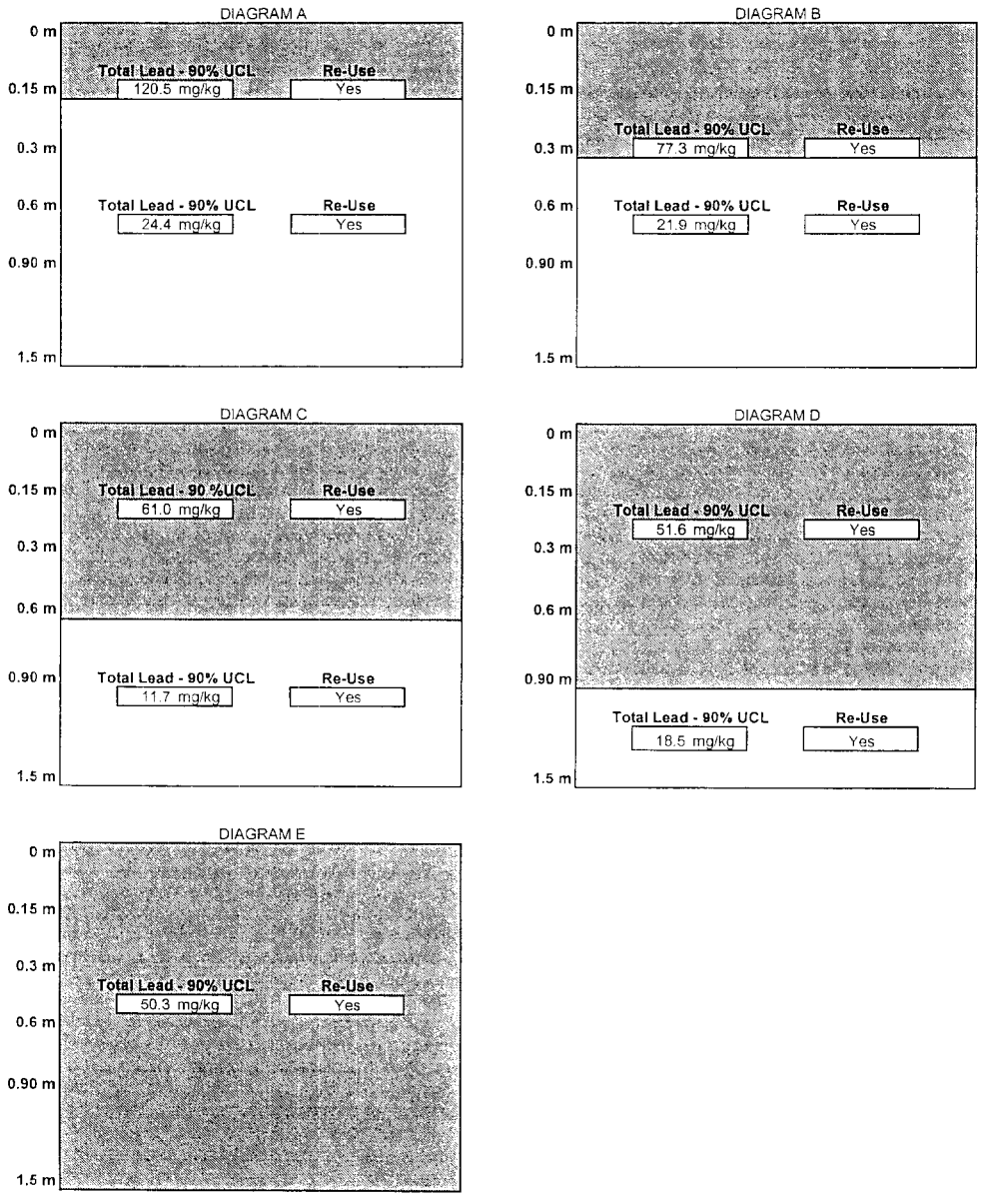

DIAGRAM A --	Separate the top	0.15 m	of soil from the remaining underlying soil
DIAGRAM B --	Separate the top	0.30 m	of soil from the remaining underlying soil
DIAGRAM C --	Separate the top	0.60 m	of soil from the remaining underlying soil
DIAGRAM D --	Separate the top	0.90 m	of soil from the remaining underlying soil
DIAGRAM E --	Treat the entire	section	as a single unit

The above diagrams show the total lead concentrations in each grouping of soil depending on how the various levels of soil are segregated. For instance, Diagram A shows a scenario where the top 0.15 m of soil is excavated and kept separate from the underlying soil. In this case, the top 0.15 m of soil would be expected to exhibit a total lead concentration of 120.5 mg/kg. The underlying soil would be expected to exhibit a total lead concentration of 24.4 mg/kg.

The above re-use scenarios are based upon the indicated UCLs and an average WET-DI concentration of 0.1 mg/l for the entire soil column. Refer to Section 6 of the report for DTSC Lead Variance re-use limitations.

Task Order Number:	07-496101-RE
EA:	002101
Project Name:	Route 60 - Soundwall 38
Project No.:	09100-06-32

Block Diagrams For Potential Off-Site Disposal
One-Tailed 95% UCLs for Arcsine Transformation

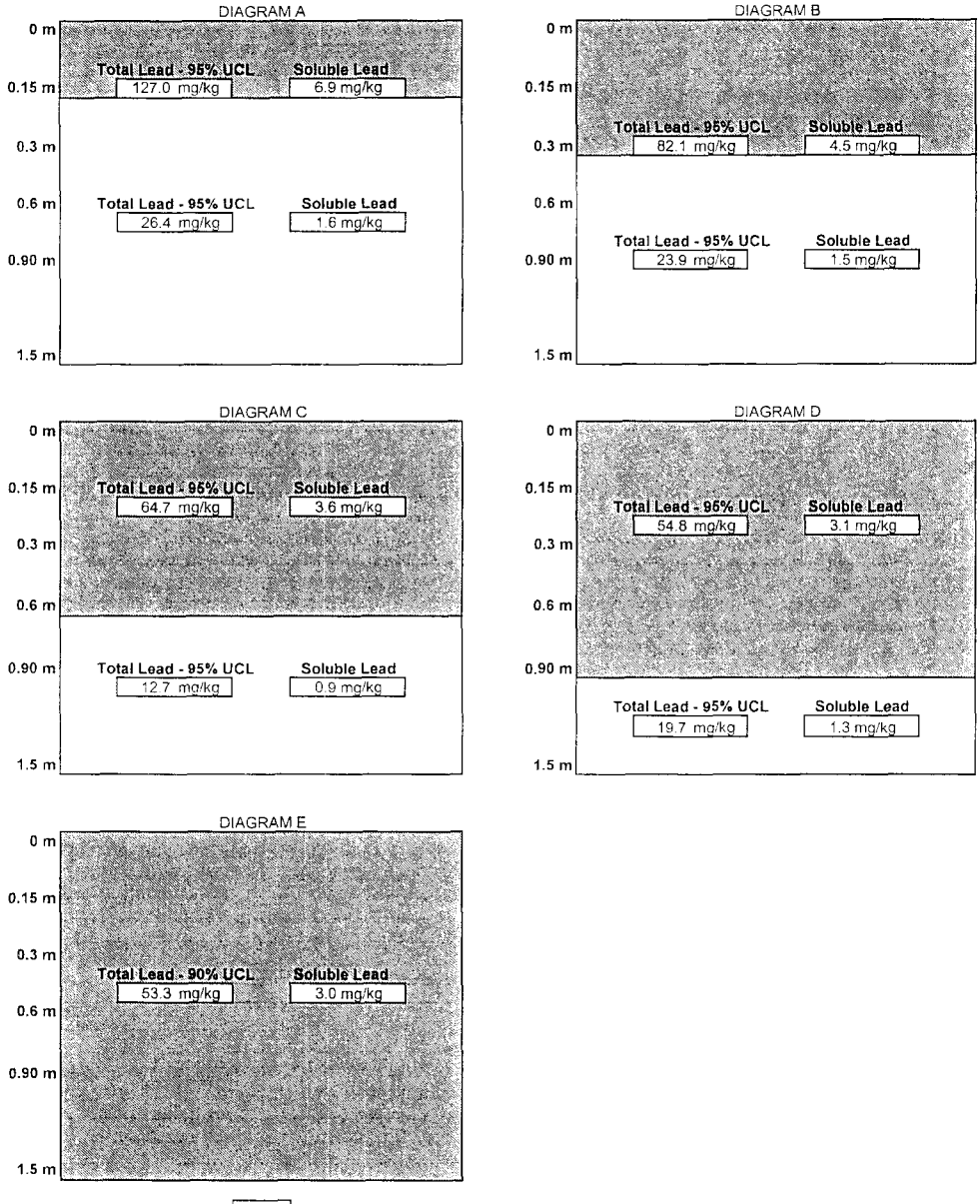

DIAGRAM A --	Separate the top	0.15 m	of soil from the remaining underlying soil
DIAGRAM B --	Separate the top	0.30 m	of soil from the remaining underlying soil
DIAGRAM C --	Separate the top	0.60 m	of soil from the remaining underlying soil
DIAGRAM D --	Separate the top	0.90 m	of soil from the remaining underlying soil
DIAGRAM E --	Treat the entire	section	as a single unit

The above diagrams show the total and predicted soluble (WET) lead concentrations in each grouping of soil depending on how the various levels of soil are segregated. For instance, Diagram A shows a scenario where the top 0.15 m of soil is excavated and kept separate from the underlying soil. In this case, the top 0.15 m of soil would be expected to exhibit an average total lead concentration of 127.0 mg/kg and a WET concentration of 6.9 mg/l. The underlying soil would be expected to exhibit an average total lead concentration of 26.4 mg/kg and a predicted WET concentration of 1.6 mg/l.

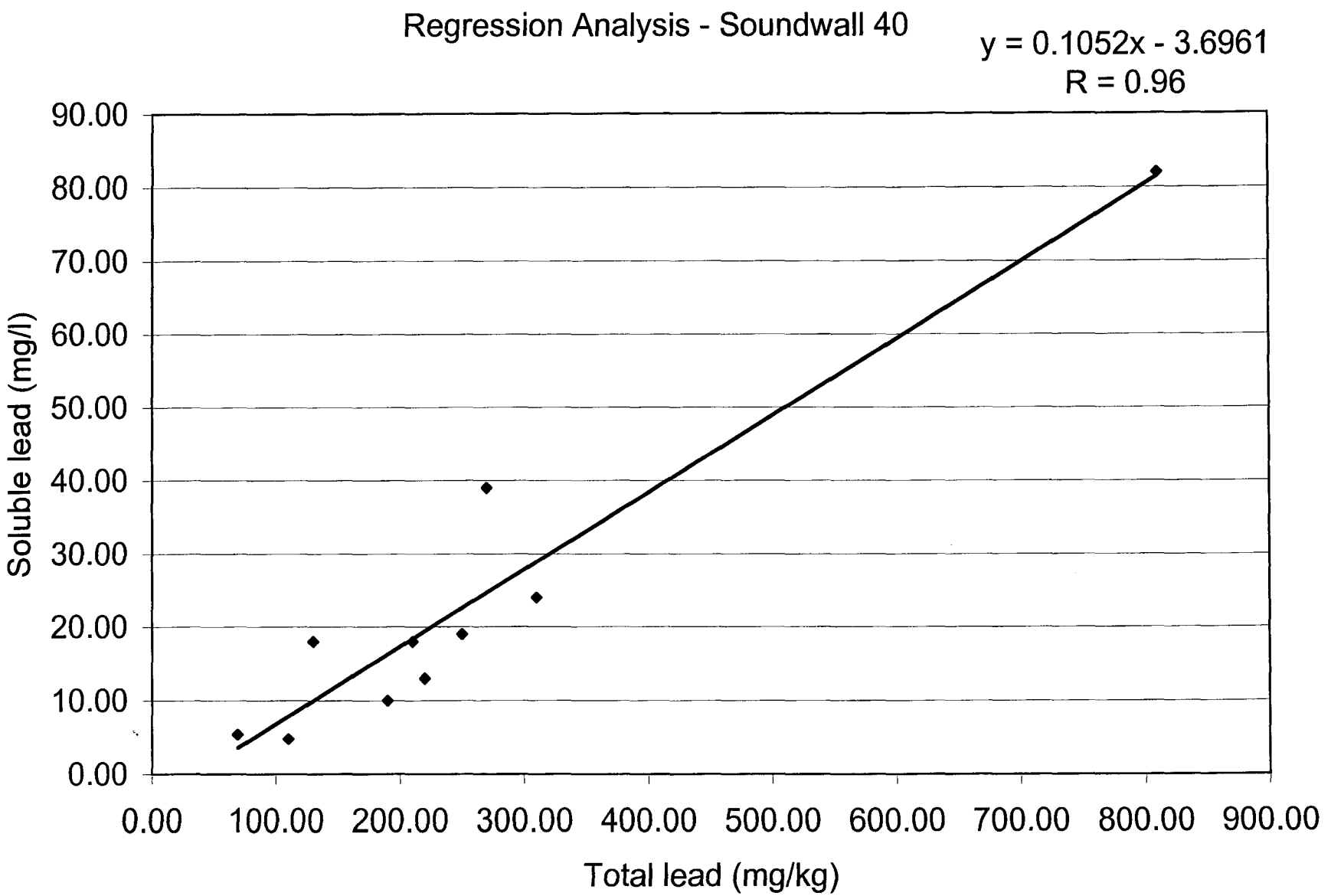
Regression Analysis - Soundwall 40
y = 0.1052x - 3.6961
R = 0.96
90.00
80.00
70.00
60.00
50.00
40.00
30.00
20.00
10.00
0.00
Soluble lead (mg/l)
0.00
100.00
200.00
300.00
400.00
500.00
600.00
700.00
800.00
900.00
Total lead (mg/kg)

Task Order Number:	**07-496101-RE**
EA:	**002101**
Project Name:	**Route 60 - Soundwall 40**
Project No.:	**09100-06-32**

Block Diagrams For Potential Caltrans Right-Of-Way Re-Use
One-Tailed 90% UCLs for Arcsine Transformation

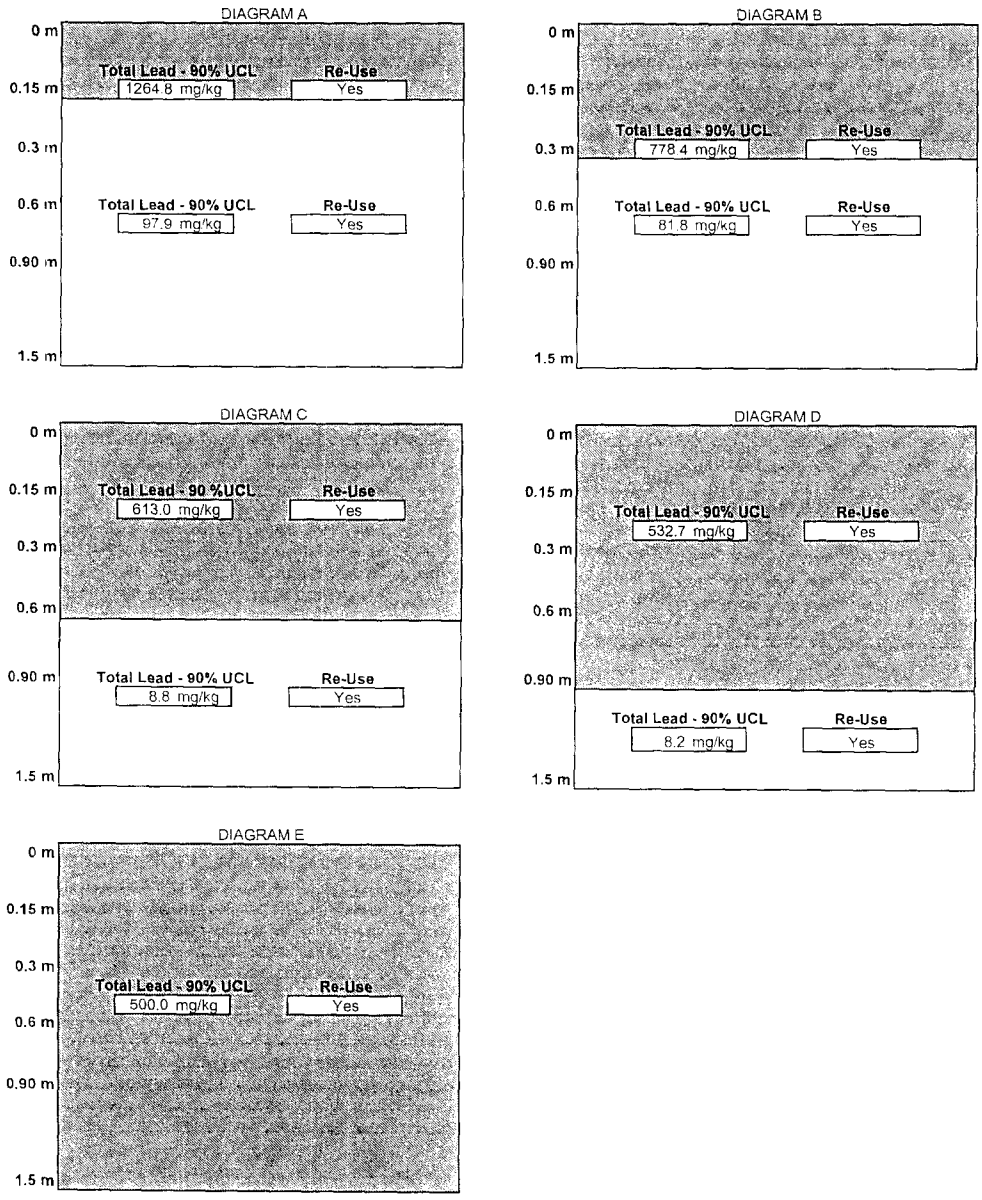

DIAGRAM A --	Separate the top	0.15 m	of soil from the remaining underlying soil
DIAGRAM B --	Separate the top	0.30 m	of soil from the remaining underlying soil
DIAGRAM C --	Separate the top	0.60 m	of soil from the remaining underlying soil
DIAGRAM D --	Separate the top	0.90 m	of soil from the remaining underlying soil
DIAGRAM E --	Treat the entire	section	as a single unit

The above diagrams show the total lead concentrations in each grouping of soil depending on how the various levels of soil are segregated. For instance, Diagram A shows a scenario where the top 0.15 m of soil is excavated and kept separate from the underlying soil. In this case, the top 0.15 m of soil would be expected to exhibit a total lead concentration of 1264.8 mg/kg. The underlying soil would be expected to exhibit a total lead concentration of 97.9 mg/kg.

The above re-use scenarios are based upon the indicated UCLs and an average WET-DI concentration of 0.23 mg/l for the entire soil column. Refer to Section 6 of the report for DTSC Lead Variance re-use limitations.

Task Order Number:	07-496101-RE
EA:	002101
Project Name:	Route 60 - Soundwall 40
Project No.:	09100-06-32

Block Diagrams For Potential Off-Site Disposal
One-Tailed 95% UCLs for Arcsine Transformation

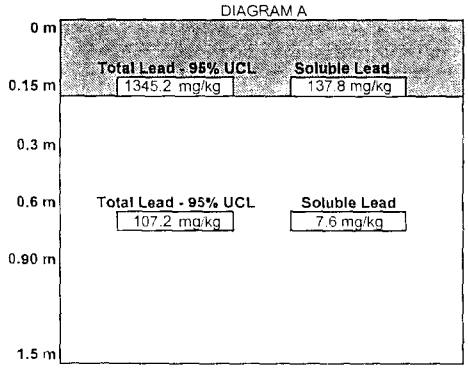

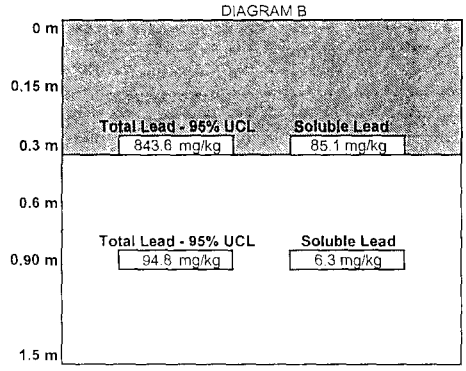

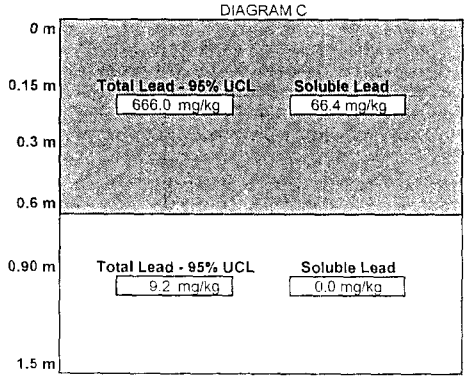

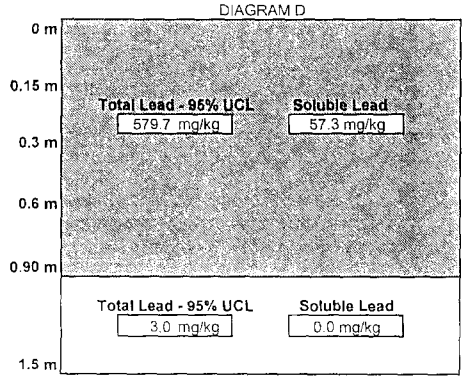

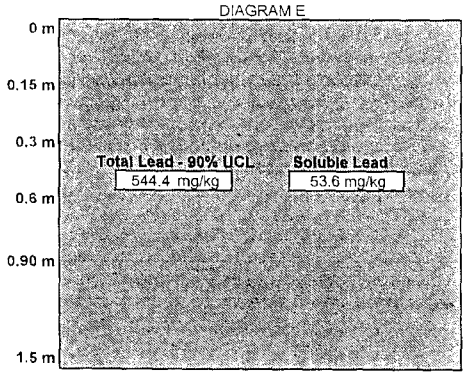

DIAGRAM A --	Separate the top	0.15 m	of soil from the remaining underlying soil
DIAGRAM B --	Separate the top	0.30 m	of soil from the remaining underlying soil
DIAGRAM C --	Separate the top	0.60 m	of soil from the remaining underlying soil
DIAGRAM D --	Separate the top	0.90 m	of soil from the remaining underlying soil
DIAGRAM E --	Treat the entire	section	as a single unit

The above diagrams show the total and predicted soluble (WET) lead concentrations in each grouping of soil depending on how the various levels of soil are segregated. For instance, Diagram A shows a scenario where the top 0.15 m of soil is excavated and kept separate from the underlying soil. In this case, the top 0.15 m of soil would be expected to exhibit an average total lead concentration of 1345.2 mg/kg and a WET concentration of 137.8 mg/l. The underlying soil would be expected to exhibit an average total lead concentration of 107.2 mg/kg and a predicted WET concentration of 7.6 mg/l.

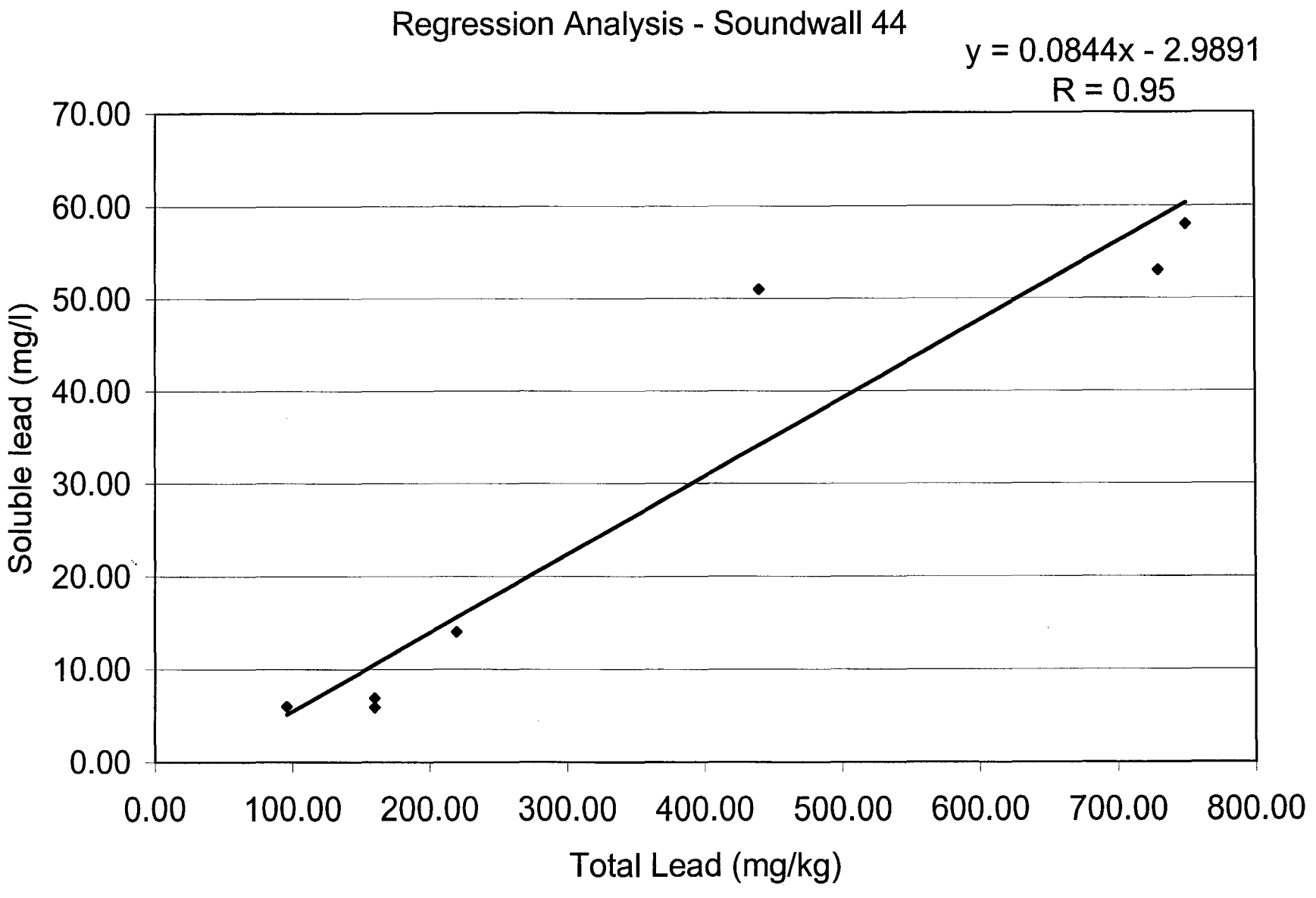
Regression Analysis - Soundwall 44
y = 0.0844x - 2.9891
R = 0.95
70.00
60.00
50.00
40.00
30.00
20.00
10.00
0.00
Soluble lead (mg/l)
0.00
100.00
200.00
300.00
400.00
500.00
600.00
700.00
800.00
Total Lead (mg/kg)

Task Order Number:	07-496101-RE
EA:	002101
Project Name:	Route 60 - Soundwall 44
Project No.:	09100-06-32

Block Diagrams For Potential Caltrans Right-Of-Way Re-Use
One-Tailed 90% UCLs for Arcsine Transformation

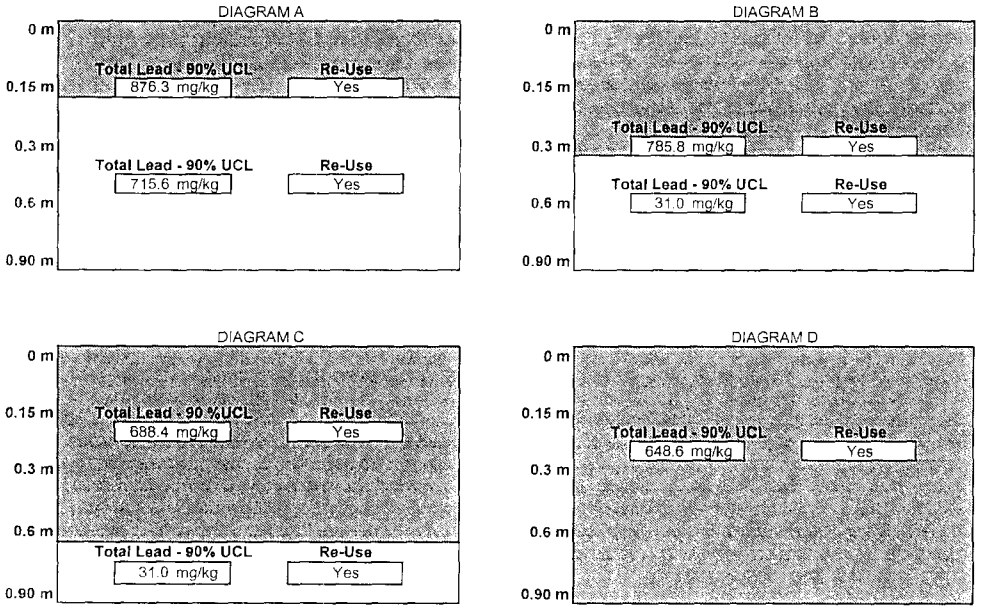

DIAGRAM A --	Separate the top	0.15 m	of soil from the remaining underlying soil
DIAGRAM B --	Separate the top	0.30 m	of soil from the remaining underlying soil
DIAGRAM C --	Separate the top	0.60 m	of soil from the remaining underlying soil
DIAGRAM D --	Treat the entire	section	as a single unit

The above diagrams show the total lead concentrations in each grouping of soil depending on how the various levels of soil are segregated. For instance, Diagram A shows a scenario where the top 0.15 m of soil is excavated and kept separate from the underlying soil. In this case, the top 0.15 m of soil would be expected to exhibit a total lead concentration of 876.3 mg/kg. The underlying soil would be expected to exhibit a total lead concentration of 715.6 mg/kg.

The above re-use scenarios are based upon the indicated UCLs and an average WET-DI concentration of 0.20 mg/l for the entire soil column. Refer to Section 6 of the report for DTSC Lead Variance re-use limitations.

Task Order Number:	07-496101-RE
EA:	002101
Project Name:	Route 60 - Soundwall 44
Project No.:	09100-06-32

Block Diagrams For Potential Off-Site Disposal
One-Tailed 95% UCLs for Arcsine Transformation

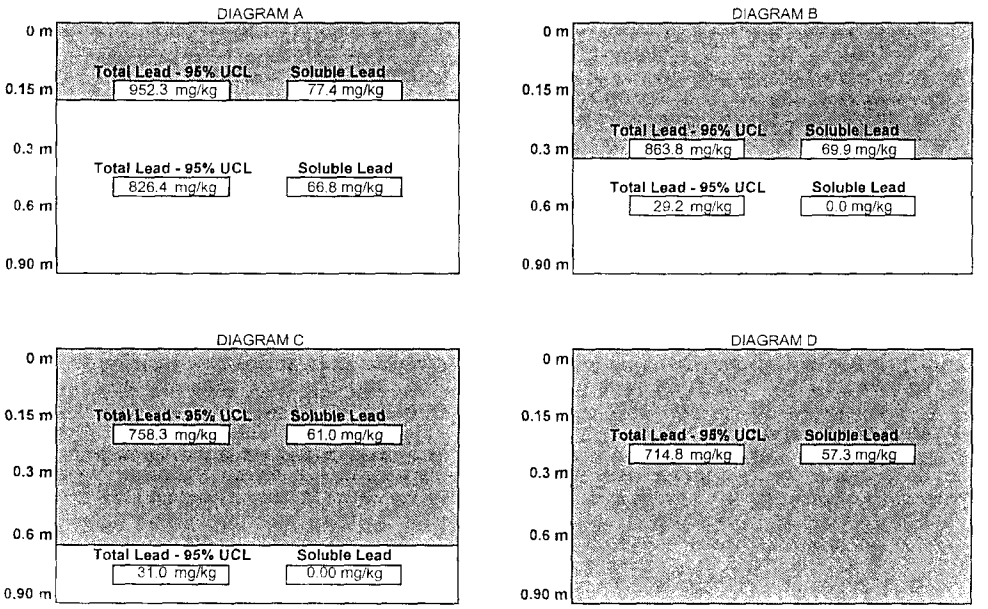

DIAGRAM A --	Separate the top	0.15 m	of soil from the remaining underlying soil
DIAGRAM B --	Separate the top	0.30 m	of soil from the remaining underlying soil
DIAGRAM C --	Separate the top	0.60 m	of soil from the remaining underlying soil
DIAGRAM D --	Treat the entire	section	as a single unit

The above diagrams show the total and predicted soluble (WET) lead concentrations in each grouping of soil depending on how the various levels of soil are segregated. For instance, Diagram A shows a scenario where the top 0.15 m of soil is excavated and kept separate from the underlying soil. In this case, the top 0.15 m of soil would be expected to exhibit an average total lead concentration of 952.25 mg/kg and a WET concentration of 77.4 mg/l. The underlying soil would be expected to exhibit an average total lead concentration of 826.4 mg/kg and a predicted WET concentration of 66.8 mg/l.