Dist	COUNTY	ROUTE	POST MILES TOTAL PROJECT	SHEET No.	TOTAL SHEETS
04	SM	1	40.6/40.9	7	157

REGISTERED CIVIL ENGINEER — DATE 7-25-13

8-19-13
PLANS APPROVAL DATE

REGISTERED PROFESSIONAL ENGINEER — BRANDON S. DAVIS No. 61024 Exp. 12/31/14 CIVIL — STATE OF CALIFORNIA

THE STATE OF CALIFORNIA OR ITS OFFICERS OR AGENTS SHALL NOT BE RESPONSIBLE FOR THE ACCURACY OR COMPLETENESS OF SCANNED COPIES OF THIS PLAN SHEET.

WILSEY HAM
3130 LA SELVA St, SUITE 100
SAN MATEO, CA 94403

CITY OF PACIFICA
170 SANTA MARIA Ave
PACIFICA, CA 94044

NOTE:
FOR ACCURATE RIGHT OF WAY DATA, CONTACT RIGHT OF WAY ENGINEERING AT THE DISTRICT OFFICE.

LEGEND:

- ENVIRONMENTALLY SENSITIVE AREA (ESA)
- 3" COLD PLANE ASPHALT
- (No.) CURVE DATA NUMBER
- *RIPARIAN ZONE* (1)
- (2) *SPA1 AREA*

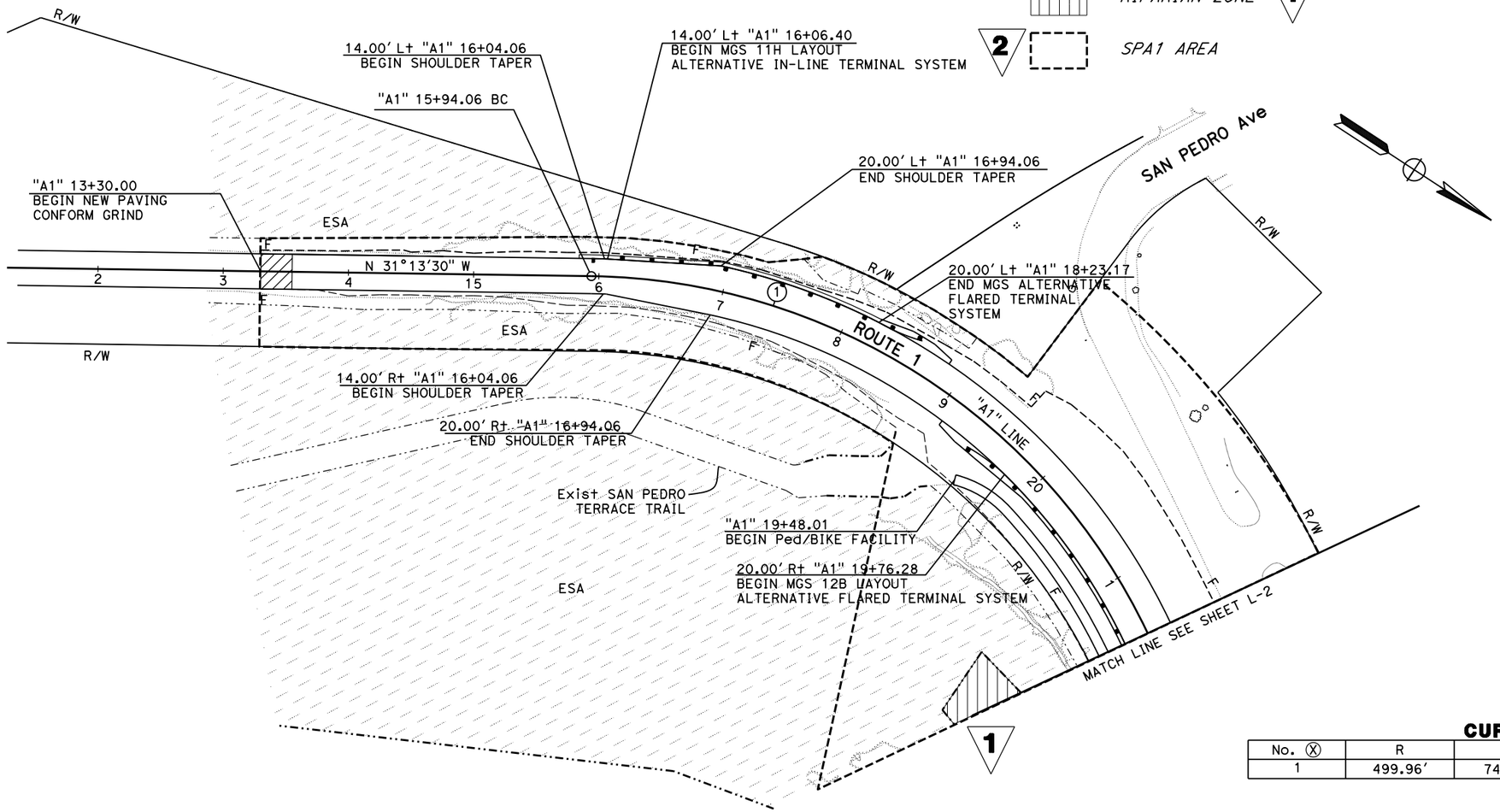

CURVE DATA

No. (X)	R	Δ	T	L
1	499.96'	74°44'00"	381.79'	652.12'

(1) **REPLACED PER ADDENDUM No. 1 DATED JANUARY 7, 2014**

(2) **REPLACED PER ADDENDUM No. 2 DATED JANUARY 22, 2014**

LAYOUT
SCALE: 1" = 50'

L-1

BSD	5/8/13		
BSD	3/6/13		
REVISED BY	DATE REVISED		
BRANDON DAVIS	WENDY CHEY		
CALCULATED-DESIGNED BY	CHECKED BY		
CONSULTANT FUNCTIONAL SUPERVISOR	JEFFREY PETERSON		

STATE OF CALIFORNIA - DEPARTMENT OF TRANSPORTATION
Caltrans

LAST REVISION 08-17-11 | DATE PLOTTED => 21-JAN-2014 | TIME PLOTTED => 14:40

Dist	COUNTY	ROUTE	POST MILES TOTAL PROJECT	SHEET No.	TOTAL SHEETS
04	SM	1	40.6/40.9	8	157

REGISTERED CIVIL ENGINEER — DATE 7-25-13

8-19-13
PLANS APPROVAL DATE

REGISTERED PROFESSIONAL ENGINEER — BRANDON S. DAVIS No. 61024 Exp. 12/31/14 CIVIL — STATE OF CALIFORNIA

THE STATE OF CALIFORNIA OR ITS OFFICERS OR AGENTS SHALL NOT BE RESPONSIBLE FOR THE ACCURACY OR COMPLETENESS OF SCANNED COPIES OF THIS PLAN SHEET.

WILSEY HAM
3130 LA SELVA St, SUITE 100
SAN MATEO, CA 94403

CITY OF PACIFICA
170 SANTA MARIA Ave
PACIFICA, CA 94044

NOTE:
FOR ACCURATE RIGHT OF WAY DATA, CONTACT RIGHT OF WAY ENGINEERING AT THE DISTRICT OFFICE.

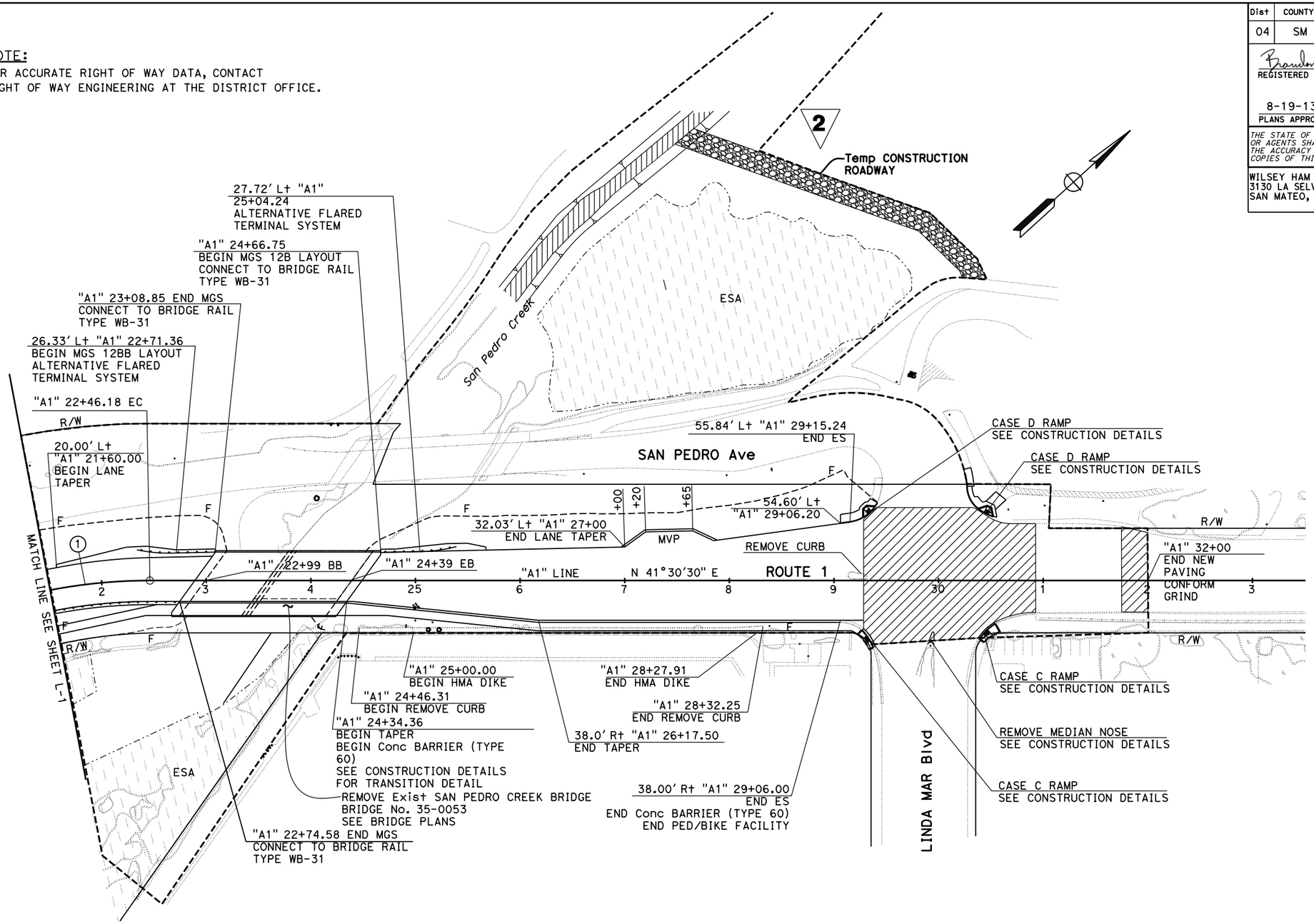

2 **REPLACED PER ADDENDUM No. 2 DATED JANUARY 22, 2014**

FOR NOTES, ABBREVIATIONS AND LEGEND, SEE SHEET L-1

LAYOUT
SCALE: 1" = 50'

L-2

REVISED BY	DATE REVISED
BSD	5/8/13
BSD	3/6/13

BRANDON DAVIS — WENDY CHEY — CALCULATED-DESIGNED BY — CHECKED BY

CONSULTANT FUNCTIONAL SUPERVISOR: JEFFREY PETERSON

STATE OF CALIFORNIA - DEPARTMENT OF TRANSPORTATION — Caltrans

LAST REVISION 08-17-11 — DATE PLOTTED => 21-JAN-2014 — TIME PLOTTED => 14:40