Doyle Drive Contract 3

Activity ID	Activity Description	Orig Dur	Cal ID	Early Start	Early Finish	Total Float
Project Milestones						
980	Contract Award	0	1	23OCT09A		
990	Contract Approval	0	1	24NOV09A		
10000	Notice to Proceed (First Working Day)	0	6	10DEC09A		
10005	Agreed Nonworking Days	20	1	10DEC09A	09JAN10A	
10010	Close N101/S1 Conn Sep	0	6	10JAN10A		
10020	Close Crissy Field	0	1	10JAN10A		
CCMFLOAT	CCM's Float	0	6	20AUG11	19AUG11	0
CMS	Contract Completion (540 Days)	0	6		19AUG11	0
CMS10	Comp of Phase 1 Work (Max. Incentive Days 420)	0	6		03MAY11	-13
CTFLOAT	Caltrans Float	0	6	20AUG11	19AUG11	0
HAMMOCK	Project Duration Hammock (Contract Work Days)	531*	6	10DEC09A	19AUG11	0
INCHAMMO	Project Duration Hammock (Incentive Work Days)	433*	6	10DEC09A	03MAY11	-13
Contract Administration						
Submittals						
11030	Submit SWPPP	15	1	05NOV09A	20NOV09A	
11040	Submit Dust Control Plan	15	1	05NOV09A	20NOV09A	
11050	Submit Traffic Management/Temp Access Plan	15	1	05NOV09A	20NOV09A	
11060	Submit Excavation & Transportation Plan	15	1	05NOV09A	20NOV09A	
11070	Submit Time Scaled Logic Diagram	5	1	03DEC09A	08DEC09A	
11080	Submit Concrete Mix Design	15	1	16NOV09A	01DEC09A	
11090	Submit Dewatering and Discharge Plan	15	1	30DEC09A	14JAN10A	
11100	Precon Scheduling Conference	1	1	25JAN10A	25JAN10A	
11120	Submit Sound Control Plan	15	1	16NOV09A	04DEC09A	
11130	Submit Lead Compliance Plan	15	1	05NOV09A	20NOV09A	
11140	Notify APCD of NOA Work	14	2	09NOV09A	09NOV09A	
11150	Submit Asbestos Compliance Plan	15	1	05NOV09A	20NOV09A	
11160	Submit CIDH Pile Installation Plan	15	1	30DEC09A	14JAN10A	
11170	Prepare Isolation Casing Drawings	20	1	30DEC09A	14JAN10A	
11180	Submit Casings for Piles	20	1	28JAN10A	18FEB10A	
11190	Submit Post Tensioning	20	1	24MAY10	21JUN10	138
11200	Design Excavation Shoring Ruckman Temp Abuts	5	1	30DEC09A	30DEC09A	
11210	Design Excavation Shoring Viaduct 2,5&6 Cols	15	1	04JAN10A	21JAN10A	
11220	Design Excavation Shoring N1/S101 3&4 Cols	10	1	11JAN10A	21JAN10A	
11230	Design Excavation Shoring N101/S1 CCO#7	0	1			
11240	Design Excavation Shoring N101/S1 Stages 3 & 4	15	1	24MAY10	14JUN10	42
11300	Design Column Guying Ruckman Temporary	5	1	23DEC09A	28DEC09A	
11310	Design Column Guying Ruckman	5	1	10APR10A	16APR10A	
11320	Design Column Guying Viaduct & N1/S101 Conn	10	1	01FEB10A	11FEB10A	
11400	Design Falsework Ruckman Temporary	10	1	01DEC09A	10DEC09A	
11410	Design Falsework Ruckman Stage 4 & Widen	10	1	08DEC09A	18DEC09A	
11420	Design Falsework Ruckman Stage 6	10	1	24MAY10	07JUN10	89
11430	Design Falsework N1/S101 Connector	10	1	24MAY10	07JUN10	124
11440	Design Falsework Presidio Viaduct Frame 1	15	1	15MAR10A	30MAR10A	
11450	Design Falsework Presidio Viaduct Frame 2	15	1	01MAR10A	15MAR10A	
11460	Design Falsework N101/S1 Connector CCO#7	0	1	24MAY10	21MAY10	83
11470	Design Falsework N101/S1 Connector Stage 3	10	1	24MAY10	07JUN10	83
11480	Design Falsework N101/S1 Connector Stage 4	10	1	08JUN10	21JUN10	122
11500	Prepare WQCP for Pipe Pile Fabrication	15	1	21DEC09A	05JAN10A	

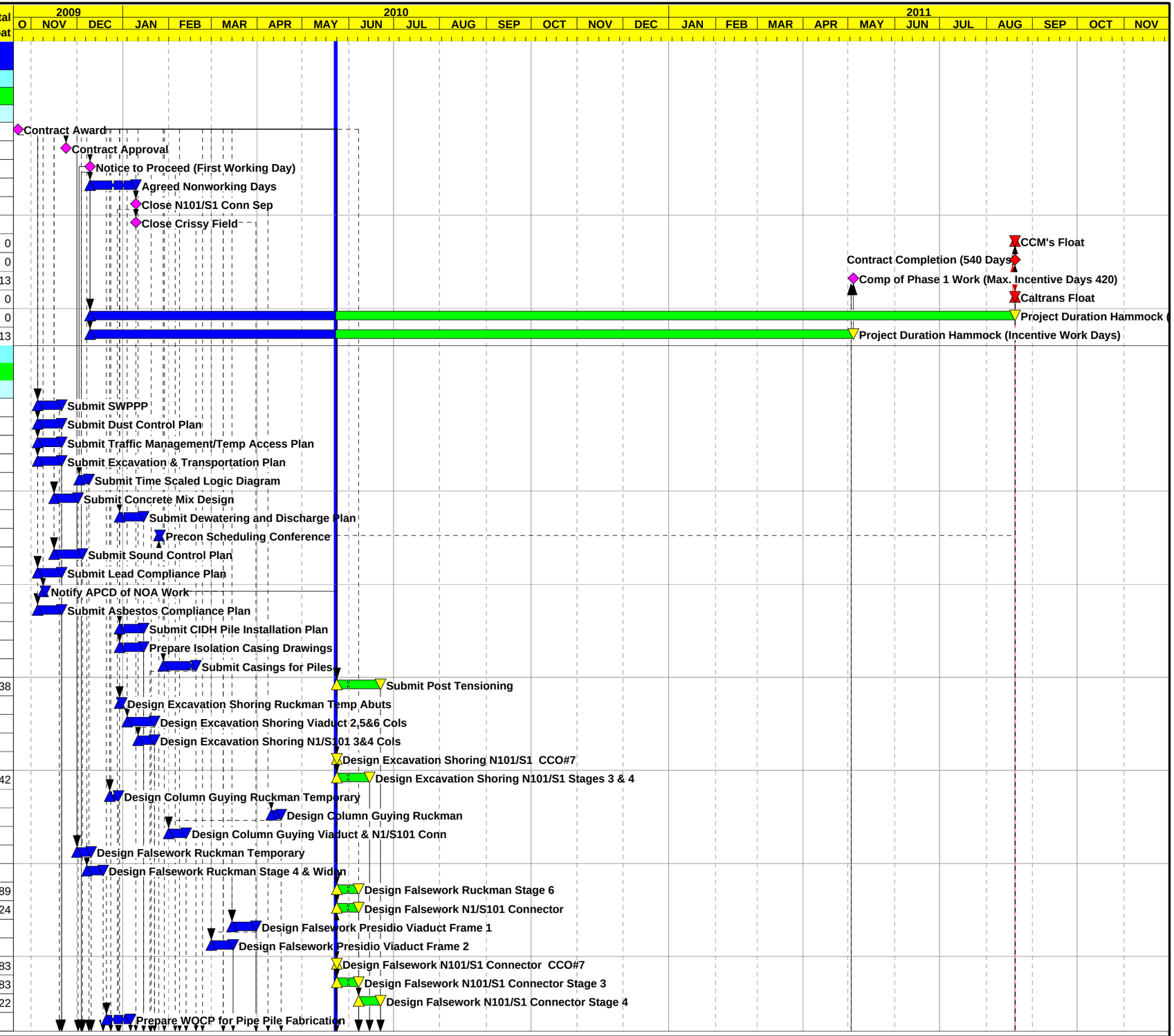

Start Date	23OCT09
Finish Date	19AUG11
Data Date	23MAY10
Run Date	12MAY10 13:25

Early Bar
Progress Bar
Critical Activity

UD03

Sheet 1 of 10

C. C. Myers, Inc.

Doyle Drive Contract 3

Updated Schedule by Stage Layout

Date	Revision	Checked	Approved

© Primavera Systems, Inc.

Activity ID	Activity Description	Orig Dur	Cal ID	Early Start	Early Finish	Total Float
11510	Prepare WQCP for Pipe Pile Installation	15	1	19JAN10A	03FEB10A	
11520	Prepare WQCP for Fin Fabrication	15	1	09MAR10A	24MAR10A	
11610	Prepare Shop Drawings for Steel Fins	25	1	24DEC09A	20JAN10A	
11620	Prepare Shop Drawings for PTFE Bearings	20	1	08FEB10A	01MAR10A	
11630	Prepare Shop Drawings for Seismic Joints	20	1	24MAY10	21JUN10	138
11640	Prepare Shop Drawings for Ruckman Widen Plates	10	1	24MAY10	07JUN10	32
11650	Prepare Shop Drawings for ST-10 Railing	20	1	29JAN10A	18FEB10A	
11700	Prepare Bridge Removal Plan Ruckman Stage 4	10	1	01MAR10A	10MAR10A	
11710	Prepare Bridge Removal Plan Ruckman Stage 6	10	1	24MAY10	07JUN10	80
11720	Prepare Bridge Removal Plan N1/S101 Connector	10	1	01MAR10A	10MAR10A	
11730	Prepare Bridge Removal Plan N101/S1 CCO#7	9	1	23FEB10A	05MAR10A	
11740	Prepare Bridge Removal Plan N101/S1 Stages 3 & 4	10	1	19FEB10A	05MAR10A	
Approvals						
12030	Review/Approve SWPPP	20	2	20NOV09A	08APR10A	
12040	Review Dust Control Plan	63	2		22JAN10A	
12050	Review/App Traffic Management/Temp Access Plan	20	2	21NOV09A	21DEC09A	
12060	Review/Approve Excavation & Transportation Plan	7	2	21NOV09A	30DEC09A	
12070	Review Time Scaled Logic Diagram	1	2	09DEC09A	16DEC09A	
12080	Review/Approve Concrete Mix Design	5	2	02DEC09A	16DEC09A	
12085	Trial Batch Cure & Breaks	28	2	16DEC09A	14JAN10A	
12090	Review/Approve Dewatering and Discharge Plan	15	2	15JAN10A	22FEB10A	
12120	Review/Approve Sound Control Plan	5	2	05DEC09A	11DEC09A	
12130	Review Lead Compliance Plan	15	2	21NOV09A	22JAN10A	
12150	Review Asbestos Compliance Plan	15	2	21NOV09A	02DEC09A	
12160	Review/Approve CIDH Pile Installation Plan	15	2	15JAN10A	22FEB10A	
12170	Review Isolation Casing Drawings	21	2	15JAN10A	22FEB10A	
12180	Review Casings for Piles	21	2	19JAN10A	22FEB10A	
12190	Review Post Tensioning	21	2	22JUN10	12JUL10	198
12200	Review Excavation Shoring Ruckman Temp Abuts	21	2	30DEC09A	30DEC09A	
12210	Review Excavation Shoring Viaduct 2,5&6 Cols	21	2	22JAN10A	05FEB10A	
12220	Review Excavation Shoring N1/S101 3&4 Cols	21	2	22JAN10A	12MAR10A	
12230	Review Excavation Shoring N101/S1 CCO#7	0	2	23MAY10	08JUN10	437
12240	Review Excavation Shoring N101/S1 Stages 3 & 4	21	2	15JUN10	05JUL10	58
12300	Review Column Guying Ruckman Temporary	21	2	29DEC09A	15JAN10A	
12310	Review Column Guying Ruckman	21	3	17APR10A	23MAY10A	
12320	Review Column Guying Viaduct & N1/S101 Conn	21	2	12FEB10A	24FEB10A	
12400	Review Falsework Ruckman Temporary	35	2	11DEC09A	23JAN10A	
12410	Review Falsework Ruckman Stage 4 & Widen	35	2	19DEC09A	15FEB10A	
12420	Review Falsework Ruckman Stage 6	35	2	08JUN10	12JUL10	127
12430	Review Falsework N1/S101 Connector	35	2	08JUN10	12JUL10	178
12440	Review Falsework Presidio Viaduct Frame 1	35	2	31MAR10A	23MAY10	66
12450	Review Falsework Presidio Viaduct Frame 2	35	2	16MAR10A	23MAY10	91
12460	Review Falsework N101/S1 Connector CCO#7	0	2	23MAY10	22MAY10	454
12470	Review Falsework N101/S1 Connector Stage 3	35	2	08JUN10	12JUL10	119
12480	Review Falsework N101/S1 Connector Stage 4	35	2	22JUN10	26JUL10	176
12500	Review WQCP for Pipe Pile Fabrication	21	2	06JAN10A	05FEB10A	
12510	Review WQCP for Pipe Pile Installation	21	2	04FEB10A	31MAR10A	
12520	Review WQCP for Fin Fabrication	21	2	25MAR10A	23MAY10	72
12610	Review Shop Drawings for Steel Fins	21	2	21JAN10A	23MAY10	72
12620	Review Shop Drawings for PTFE Bearings	21	2	02MAR10A	23MAY10	93
12630	Review Shop Drawings for Seismic Joints	21	2	22JUN10	12JUL10	198
12640	Review Shop Drawings for Ruckman Widen Plates	21	2	08JUN10	28JUN10	44
12650	Review Shop Drawings for ST-10 Railing	21	2	19FEB10A	23MAY10	14

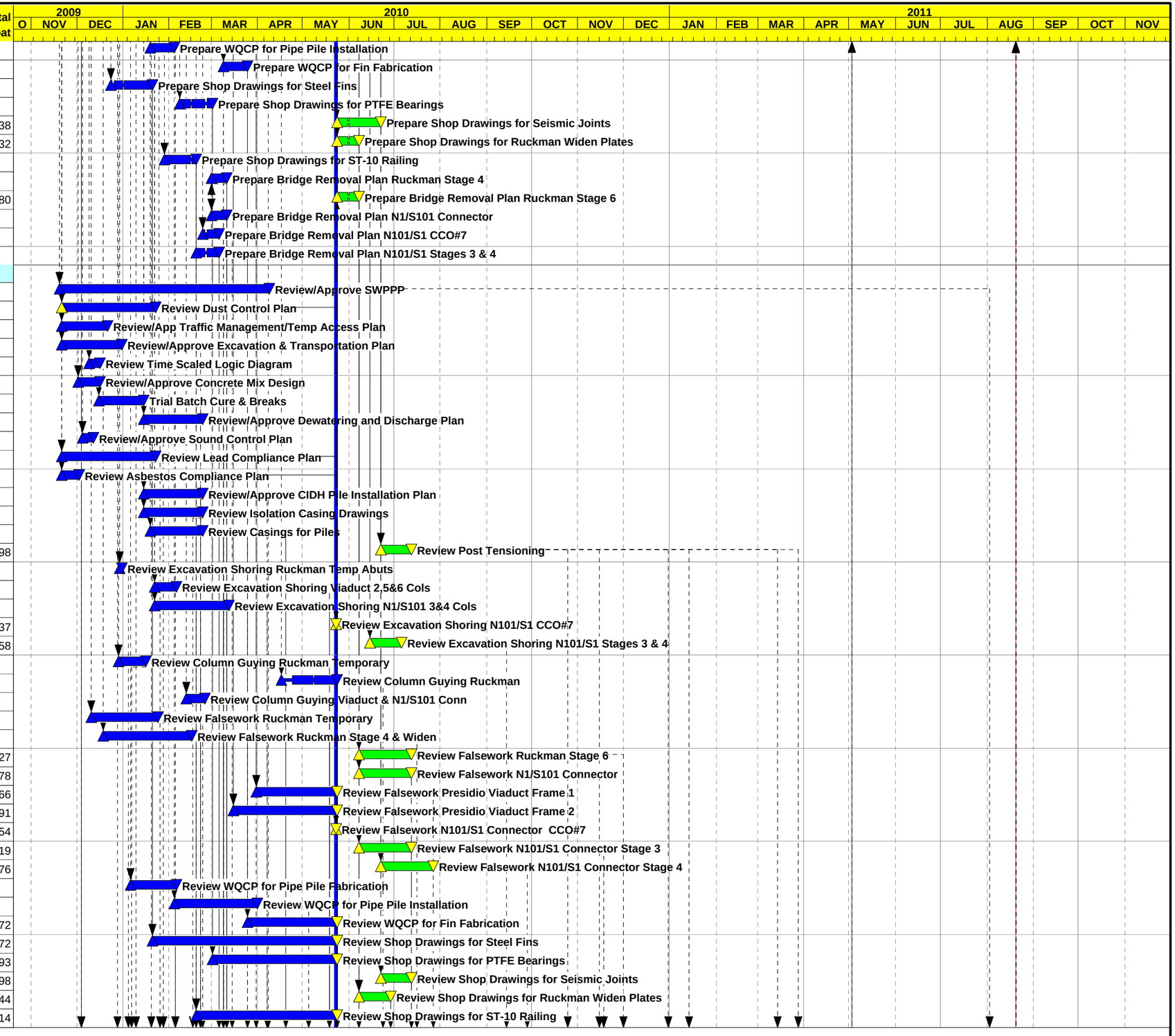

Start Date	23OCT09
Finish Date	19AUG11
Data Date	23MAY10
Run Date	12MAY10 13:28

Early Bar
Progress Bar
Critical Activity

UD03

Sheet 2 of 10

C. C. Myers, Inc.

Doyle Drive Contract 3

Updated Schedule by Stage Layout

Date	Revision	Checked	Approved

© Primavera Systems, Inc.

Activity ID	Activity Description	Orig Dur	Cal ID	Early Start	Early Finish	Total Float
12700	Review Bridge Removal Plan Ruckman Stage 4	21	2	11MAR10A	02JUN10	0
12710	Review Bridge Removal Plan Ruckman Stage 6	21	2	08JUN10	28JUN10	113
12720	Review Bridge Removal Plan N1/S101 Connector	21	2	11MAR10A	23MAY10	84
12730	Review Bridge Removal Plan N101/S1 CCO#7	0	2	15MAR10A	19MAR10A	
12740	Review Bridge Removal Plan N101/S1 Stages 3 & 4	21	2	06MAR10A	01JUN10	78
Fab & Deliver						
13000	Fab & Deliver Casings for Pile	55	1	05FEB10A	19APR10A	
13010	Fabricate Steel Fins	60	1	24MAY10	16AUG10	51
13020	Fabricate PTFE Bearings	60	1	24MAY10	16AUG10	66
13030	Fabricate Seismic Joints	120	1	13JUL10	31DEC10	138
13040	Fabricate Ruckman Widen Deck Plates	30	1	29JUN10	09AUG10	32
13050	Fabricate ST-10 Railing	60	1	24MAY10	16AUG10	9
13060	Fabricate Isolation Casings	30	1	17FEB10A	05APR10A	
Construction						
Stage 1 Phase 1						
Preliminary Work & Traffic Switches						
100010	Install Temp Fence & Implement SWPPP	4	1	28DEC09A	05JAN10A	
100040	Install K-Rail for Stage 1 Phase 1	3	1	11JAN10A	11JAN10A	
100050	Restripe Existing S101/S1 Connector to Two Lanes	2	1	10JAN10A	10JAN10A	
Retaining Walls						
100090	Retaining Wall 4A Hammock	35*	1	24MAY10	12JUL10	266
100100	Excavate for Retaining Wall #4A	5	1	24MAY10	28MAY10	266
100110	FRP Ftg Retaining Wall #4A	15	1	01JUN10	21JUN10	266
100120	FRP Retaining Wall #4A	20	1	08JUN10	05JUL10	266
100130	Backfill Retaining Wall #4A	10	1	29JUN10	12JUL10	266
100190	Retaining Wall 3 Hammock	111*	1	09MAR10A	19AUG10	9
100200	Excavate for Retaining Wall #3	5	1	09MAR10A	16MAR10A	
100210	Install CIDH Piles Retaining Wall #3	20	1	07APR10A	16APR10A	
100220	Gamma Gamma Piles Retaining Wall #3	20	1	16APR10A	16APR10A	
100230	FRP Ftg Retaining Wall #3	25	1	21APR10A	12MAY10A	
100240	FRP Retaining Wall #3	25	1	24MAY10	28JUN10	34
100250	Backfill Retaining Wall #3	20	1	15JUN10	12JUL10	34
100260	Install ST-10 Railing Retaining Wall #3	3	1	17AUG10	19AUG10	9
100290	Retaining Wall 4 Hammock	112*	1	08MAR10A	19AUG10	144
100300	Excavate for Retaining Wall #4	5	1	08MAR10A	09MAR10A	
100310	Install CIDH Piles Retaining Wall #4	9	1	16APR10A	10MAY10A	
100320	Gamma Gamma Piles Retaining Wall #4	30	1	10MAY10A	10MAY10A	
100330	FRP Ftg Retaining Wall #4	25	1	13MAY10A	26MAY10	181
100340	FRP Retaining Wall #4	25	1	24MAY10	28JUN10	169
100350	Backfill Retaining Wall #4	25	1	08JUN10	12JUL10	169
100360	Install ST-10 Railing Retaining Wall #4	3	1	17AUG10	19AUG10	144
Roadwork						
101100	Const Lincoln Blvd/Promenade&Cowles Realignment	30	1	19FEB10A	01APR10A	
101115	Excavate for Lincoln Realignment	10	1	19FEB10A	05MAR10A	
101120	Construct Multiuse Trail P Line	15	1	13JUL10	02AUG10	266
101200	Place Class 4 Base DOY4 Line 102-105 Portion	5	1	20AUG10	26AUG10	9
101210	Place LCB DOY4 Line 102-105 Portion	10	1	27AUG10	10SEP10	9
101220	Place HMA DOY4 Line 102-105 Portion	3	1	13SEP10	15SEP10	9
101300	Place Class 3 Base DTN Line 102-110	10	1	30JUL10	12AUG10	-7
101320	Place HMA DTN Line 102-110	5	1	13AUG10	19AUG10	-7
N101/S1 Connector Separation (HOOK)						
105260	CCO#7 Work Eliminate Stage 1 Hook Ramp	1	1	04DEC09A	29JUL10	-7
105270	CCO #7 Design Timeframe	70	1	04DEC09A	23MAR10A	

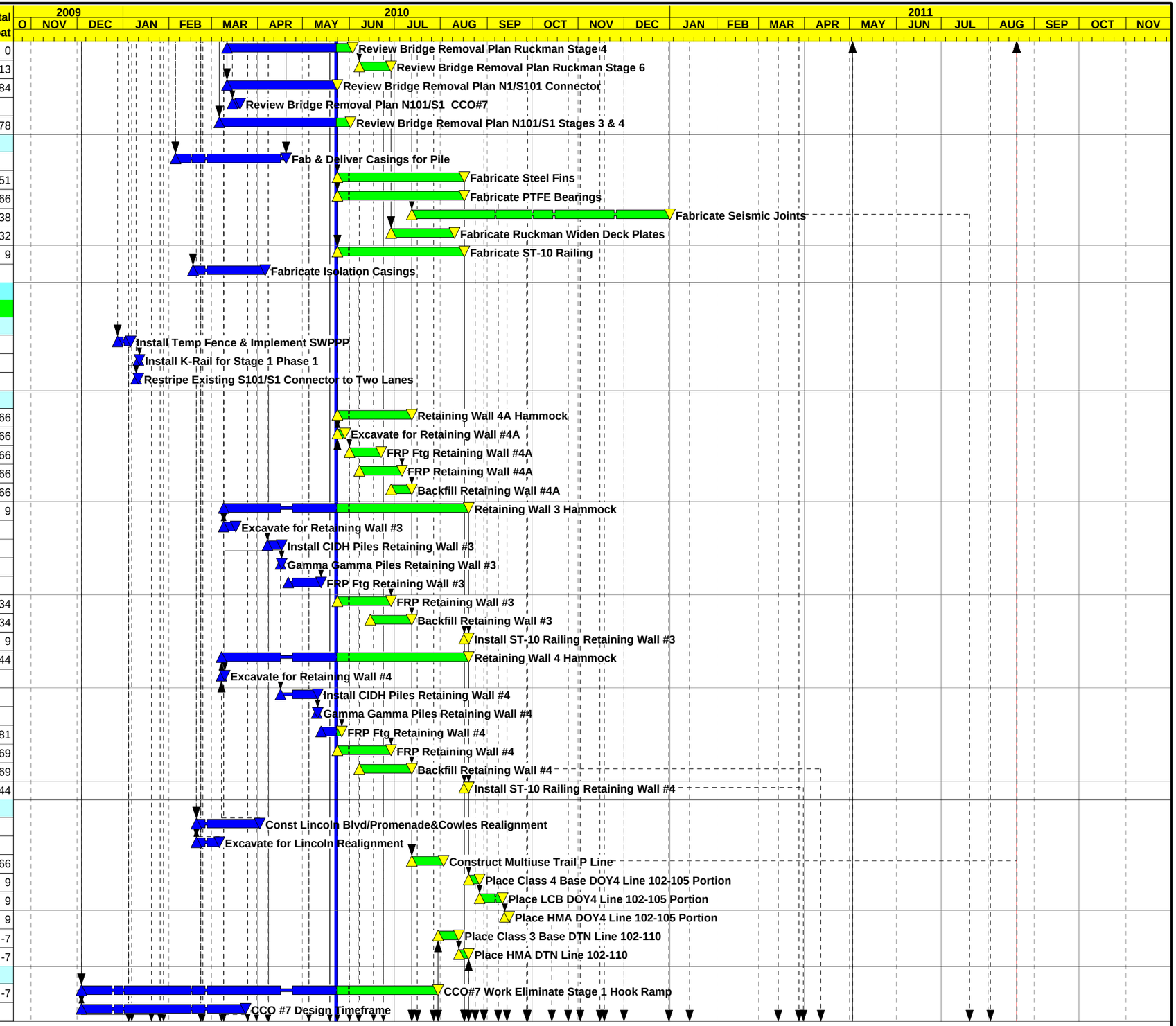

Start Date	23OCT09	Early Bar
Finish Date	19AUG11	Progress Bar
Data Date	23MAY10	Critical Activity
Run Date	12MAY10 13:28	

UD03

Sheet 3 of 10

C. C. Myers, Inc.

Doyle Drive Contract 3

Updated Schedule by Stage Layout

Date	Revision	Checked	Approved

© Primavera Systems, Inc.

Activity ID	Activity Description	Orig Dur	Cal ID	Early Start	Early Finish	Total Float
105280	CCO #7 Demo Curb/Drill & Bond Dowel	8	1	26JAN10A	04FEB10A	
105290	CCO #7 FRP Infill Wall	16	1	04FEB10A	26FEB10A	
105300	CCO #7 Cure/Strip Infill Wall	8	1	26FEB10A	09MAR10A	
105310	CCO #7 Remove Chain Link Fence	6	1	24MAR10A	25MAR10A	
105320	CCO #7 Demo Retaining Wall 1A & 1C Partial	5	1	18MAR10A	26MAR10A	
105330	CCO #7 backfill Infill wall	8	1	08MAR10A	16MAR10A	
105335	Install Drainage System 17,18,22,23	13	1	08APR10A	03MAY10A	
105340	CCO #7 Install 12kV Conduit	5	1	03MAY10A	28MAY10	3
105350	CCO #7 PGE Switch Over 12kV Line to New Conduit	11	1	01JUN10	15JUN10	3
105355	CCO #7 Demo Sidewalk&Parapet/Back Shoulder w/CL2	11	1	16JUN10	30JUN10	3
105360	CCO #7 Grade & Pave	5	1	01JUL10	07JUL10	3
105365	CCO #7 Supp 1 Stripe	1	1	08JUL10	08JUL10	3
105370	CCO #26 Install Pilons	5	1	23JUL10	29JUL10	-7
Presidio Viaduct						
110000	Excavate Presidio Viaduct Abut 1	5	1	23MAR10A	25MAR10A	
110010	Install 24" CIDH Piles for Abutment 1	15	1	31MAR10A	09APR10A	
110020	FRP Abutment 1 & Wingwalls	15	1	13APR10A	14MAY10A	
110030	Excavate Abutment 7	3	1	09MAR10A	16MAR10A	
110035	Install 24" CIDH Abutment 7	15	1	25MAR10A	30MAR10A	
110040	FRP Abutment 7	15	1	31MAR10A	21APR10A	
110050	Install CIDH Pile Bent 2	12	1	05MAY10A	13MAY10A	
110060	Gamma Gamma Pile Bent 2	20	2	23MAY10	11JUN10	5
110070	Install CIDH Pile Bent 3R	12	1	12APR10A	30APR10A	
110075	Install CIDH Pile Bent 3L	12	1	01MAY10A	21MAY10A	
110080	Gamma Gamma Pile Bent 3R	20	2	30APR10A	23MAY10	10
110085	Gamma Gamma Pile Bent 3L	20	2	23MAY10	11JUN10	33
110090	Install CIDH Piles Bent 4R	12	1	10JUN10	25JUN10	19
110095	Install CIDH Piles Bent 4L	12	1	24MAY10	09JUN10	19
110100	Gamma Gamma Piles Bent 4R	20	2	26JUN10	15JUL10	27
110102	Gamma Gamma Piles Bent 4L	20	2	10JUN10	29JUN10	29
110105	Exc/Shore for Column Bent 2	10	1	15JUN10	28JUN10	2
110110	Complete Pile/FRP Column Bent 2	10	1	29JUN10	12JUL10	2
110115	Install Isolation Casing Bent 2	10	1	13JUL10	26JUL10	2
110120	Complete Pile/FRP Column Bent 3R	10	1	01JUN10	14JUN10	2
110125	Complete Pile/FRP Column Bent 3L	10	1	13JUL10	26JUL10	2
110130	Complete Pile/FRP Columns Bent 4R	10	1	10AUG10	23AUG10	2
110135	Complete Pile/FRP Columns Bent 4L	10	1	27JUL10	09AUG10	2
110140	Install CIDH Pile Bent 5	12	1	30MAR10A	29APR10A	
110160	Gamma Gamma Pile Bent 5	0	2	29APR10A	29APR10A	
110165	Install CIDH Pile Bent 6	12	1	08MAR10A	09MAR10A	
110170	Exc/Shore for Column Bent 5	10	1	28APR10A	30APR10A	
110171	FRP Column Bent 5	15	1	19MAY10A	28MAY10	2
110172	Install Isolation Casing Bent 5	10	1	01JUN10	14JUN10	59
110173	Exc/Shore for Column Bent 6	10	1	29MAR10A	20APR10A	
110174	FRP Column Bent 6	15	1	22APR10A	29APR10A	
110175	Install Isolation Casing Bent 6	10	1	24MAY10	07JUN10	54
110180	Presidio Viaduct Frame 1 Hammock	296*	1	23MAR10A	27MAY11	48
110182	Erect Falsework Span 1	10	1	27JUL10	09AUG10	2
110184	Erect Falsework Span 2	10	1	10AUG10	23AUG10	2
110186	Erect Falsework Span 3 to hinge	20	1	24AUG10	21SEP10	2
110192	Form Soffit Span 1	5	1	10AUG10	16AUG10	96
110194	Form Soffit Span 2	6	1	24AUG10	31AUG10	76
110196	Form Soffit Span 3 to hinge	15	1	22SEP10	13OCT10	2

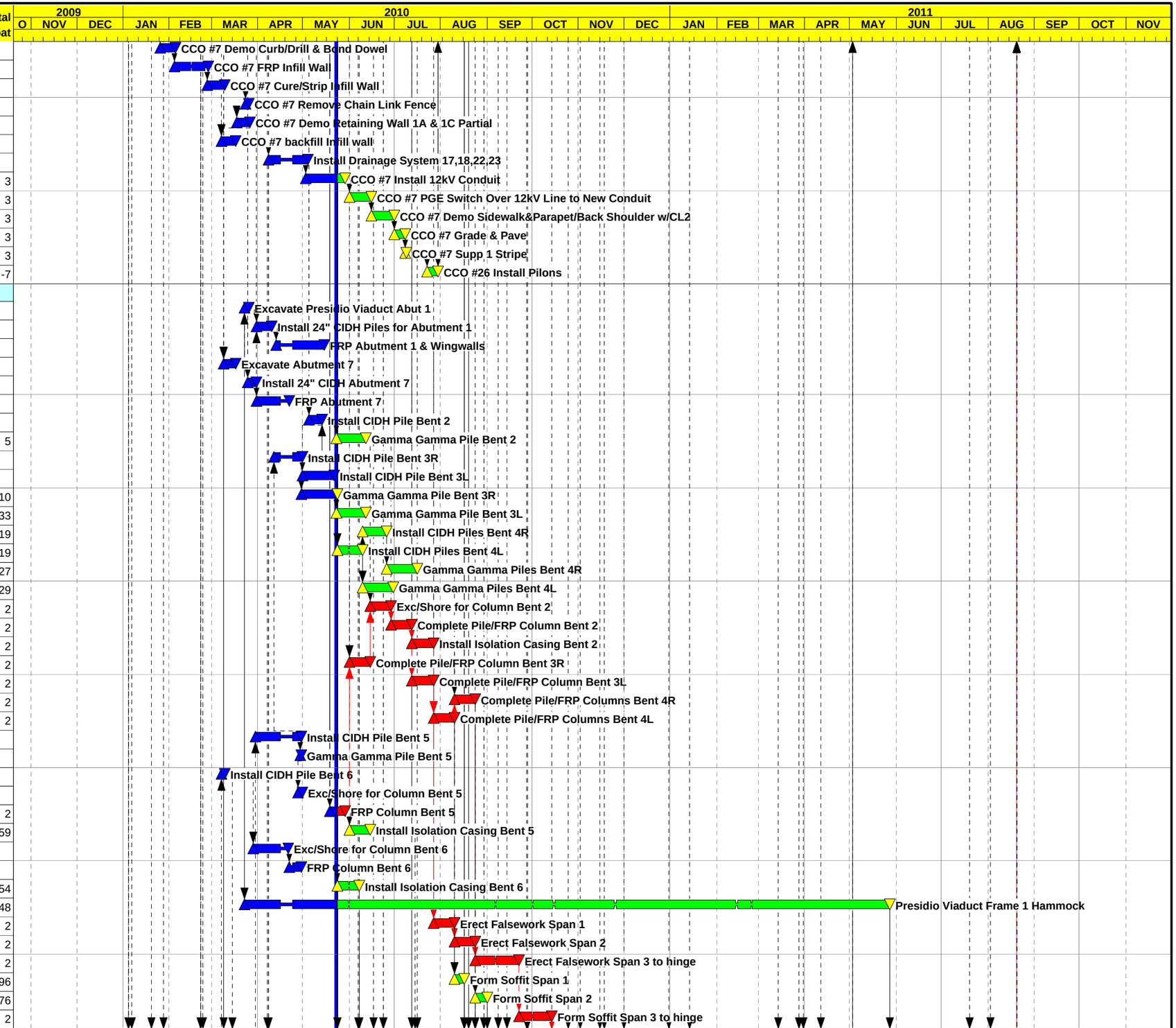

Start Date	23OCT09	Early Bar
Finish Date	19AUG11	Progress Bar
Data Date	23MAY10	Critical Activity
Run Date	12MAY10 13:28	

© Primavera Systems, Inc.

UD03

Sheet 4 of 10

C. C. Myers, Inc.

Doyle Drive Contract 3

Updated Schedule by Stage Layout

Date	Revision	Checked	Approved

Activity ID	Activity Description	Orig Dur	Cal ID	Early Start	Early Finish	Total Float
110202	Install Steel Fins/Exteriors Span 1	5	1	17AUG10	23AUG10	96
110204	Install Steel Fins/Exteriors Span 2	6	1	01SEP10	09SEP10	76
110206	Install Steel Fins/Exteriors Span 3 to hinge	15	1	14OCT10	04NOV10	2
110222	Install Rebar/PT Soffit/Stems Span 1	10	1	24AUG10	07SEP10	96
110224	Install Rebar/PT Soffit/Stems Span 2	12	1	10SEP10	27SEP10	76
110226	Install Rebar/PT Soffit/Stems Span 3 to hinge	20	1	05NOV10	03DEC10	2
110232	Form Stems Span 1	10	1	08SEP10	21SEP10	96
110234	Form Stems Span 2	12	1	28SEP10	14OCT10	76
110236	Form Stems Span 3 to hinge	20	1	06DEC10	31DEC10	2
110242	Pour Stems Span 1	2	1	22SEP10	23SEP10	96
110244	Pour Stems Span 2	2	1	18OCT10	19OCT10	76
110246	Pour Stems Span 3 to hinge	2	1	03JAN11	04JAN11	2
110252	Form Deck Span 1	7	1	24SEP10	05OCT10	96
110254	Form Deck Span 2	9	1	20OCT10	01NOV10	76
110256	Form Deck Span 3 to hinge	18	1	05JAN11	28JAN11	2
110262	Place Rebar Deck Span 1	5	1	06OCT10	12OCT10	96
110264	Place Rebar Deck Span 2	7	1	02NOV10	10NOV10	76
110266	Place Rebar Deck Span 3 to hinge	15	1	31JAN11	21FEB11	2
110274	Pour Deck Span 1 & 2	2	1	11NOV10	12NOV10	76
110276	Pour Deck Span 3 to hinge	5	1	22FEB11	01MAR11	2
110282	Cure Deck Span 1 & 2	10	2	13NOV10	22NOV10	111
110286	Deck Cure Span 3 to hinge	10	2	02MAR11	11MAR11	2
110290	Stress & Grout Transverse PT Frame 1	10	1	14MAR11	25MAR11	0
110292	FRP Transverse PT Closure and Temp Widening F1	15	1	28MAR11	15APR11	48
110294	Strip Exteriors & Dry Finish Frame 1	15	1	11APR11	29APR11	48
110296	Stress Longitudnial & Grout Bridge Frame 1	10	1	28MAR11	08APR11	0
110298	Strip Falsework Frame 1 Except Hinge	20	1	02MAY11	27MAY11	48
110300	Paint Steel Fins Presidio Viaduct & Connector	10	1	31MAY11	13JUN11	48
110400	FRP Lower Hinge SB	20	1	11APR11	06MAY11	0
110405	FRP Upper Hinge SB	20	1	09MAY11	06JUN11	0
110410	Strip Falsework Hinge SB	10	1	20JUL11	02AUG11	13
110415	FRP Backwall at Abut 1	10	1	11APR11	22APR11	78
110420	Backfill Abutment 1	5	1	25APR11	29APR11	78
Ruckman UC Temp Bridge						
111100	Ruckman Temp Bridge Hammock	91*	1	05JAN10A	21MAY10A	
111110	Inst Exc Support&Excavate Abut 1 Ruckman Temp Br	3	1	05JAN10A	27JAN10A	
111120	Excavate for Ftgs Bents 2-11 Ruckman Temp Br	3	1	29DEC09A	22FEB10A	
111130	Ins Exc Support&Excavate Abut 12 Ruckman Temp Br	5	1	01FEB10A	03FEB10A	
111140	FRP Abutment 1 & Wingwalls Ruckman Temp Br	12	1	28JAN10A	19FEB10A	
111150	FRP Abutment 12 & Wingwalls Ruckman Temp Br	12	1	08FEB10A	22FEB10A	
111160	FRP Bent 2-11 Ftgs and Columns Ruckman Temp Br	8	1	07JAN10A	04MAR10A	
111170	Install Falsework Ruckman Temp Br	12	1	23FEB10A	19MAR10A	
111172	Approximate Date for Street Closure at Ruckman	0	1	16MAR10A		
111180	Form Soffit Ruckman Temp Br	10	1	09MAR10A	19MAR10A	
111190	Place Rebar Deck Ruckman Temp Br	10	1	15MAR10A	25MAR10A	
111240	Prep&Pour Deck Ruckman Temp Br	3	1	22MAR10A	26MAR10A	
111250	Deck Cure Time Ruckman Temp Br	10	2	27MAR10A	05APR10A	
111260	Release Falsework Ruckman Temp Br	1	1	01APR10A	01APR10A	
111280	Backfill Abutments Ruckman Temp Br	3	1	12APR10A	14APR10A	
111290	Strip Falsework Ruckman Temp Br	5	1	01APR10A	09APR10A	
111292	Approximate Date for Street Closure at Ruckman	0	1	08APR10A		
111308	CCO#45 RuckmanTemp Bridge Issues	28	1	19APR10A	22MAY10A	
111310	Install Joint Seal Ruckman Temp Br	3	1	21MAY10A	21MAY10A	

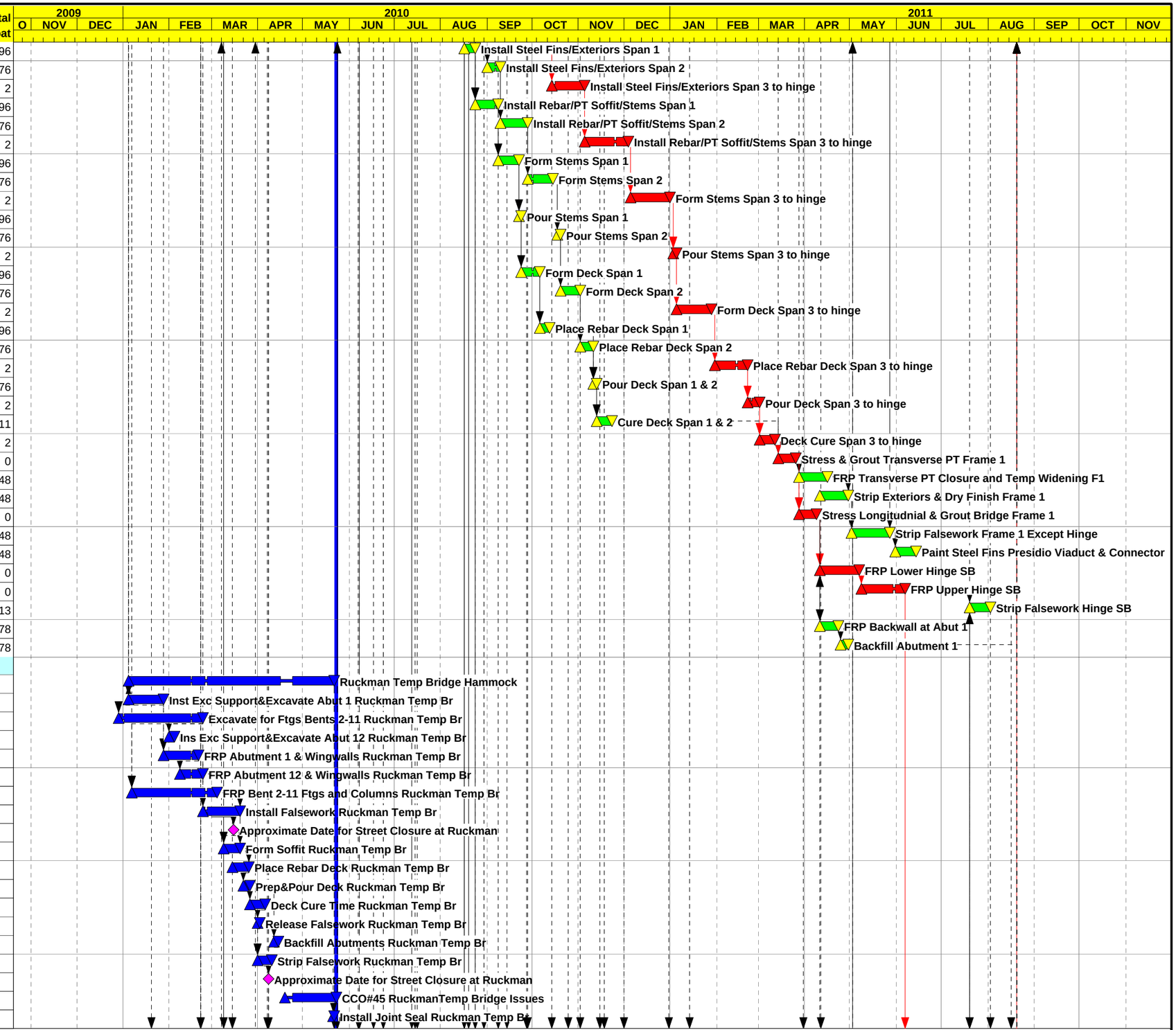

Start Date	23OCT09
Finish Date	19AUG11
Data Date	23MAY10
Run Date	12MAY10 13:28

Early Bar
Progress Bar
Critical Activity

© Primavera Systems, Inc.

UD03

Sheet 5 of 10

C. C. Myers, Inc.

Doyle Drive Contract 3

Updated Schedule by Stage Layout

Date	Revision	Checked	Approved

Activity ID	Activity Description	Orig Dur	Cal ID	Early Start	Early Finish	Total Float
Stage 1 Phase 3						
Preliminary Work & Traffic Switches						
131000	Shift 101 to Stg 1 Ph 3 & SB 1 to Stg 3	6	1	20AUG10	27AUG10	-7
131010	Close N1/S101 Connector	1	1	17FEB10A	17FEB10A	
Presidio Viaduct						
110299	Presidio Viaduct Frame 2 Hammock	260*	1	09MAR10A	24MAR11	19
110302	Erect Falsework Span 6	10	1	08JUN10	21JUN10	54
110303	Approximate Date for N1/N101 Full Closures	0	1	15JUN10		301
110304	Erect Falsework Span 5	10	1	15JUL10	28JUL10	37
110305	Approximate Date for Lincoln Full Closures	0	1	20JUL10		276
110306	Erect Falsework Span 4	10	1	24AUG10	07SEP10	19
110312	Form Soffit Span 6	10	1	22JUN10	05JUL10	81
110314	Form Soffit Span 5	10	1	29JUL10	11AUG10	47
110316	Form Soffit Span 4	10	1	08SEP10	21SEP10	19
110322	Install Steel Fins/Exteriors Span 6	15	1	17AUG10	07SEP10	51
110324	Install Steel Fins/Exteriors Span 5	15	1	12AUG10	01SEP10	47
110326	Install Steel Fins/Exteriors Span 4	15	1	22SEP10	13OCT10	19
110332	Install Rebar/PT Soffit/Stems Span 6	10	1	08SEP10	21SEP10	51
110334	Install Rebar/PT Soffit/Stems Span 5	10	1	02SEP10	16SEP10	47
110336	Install Rebar/PT Soffit/Stems Span 4	10	1	14OCT10	28OCT10	19
110342	Form Stems Span 6	15	1	22SEP10	13OCT10	51
110344	Form Stems Span 5	12	1	17SEP10	05OCT10	47
110346	Form Stems Span 4	12	1	29OCT10	15NOV10	19
110352	Pour Stems Span 6	2	1	14OCT10	18OCT10	51
110354	Pour Stems Span 5	2	1	06OCT10	07OCT10	47
110356	Pour Stems Span 4	2	1	16NOV10	17NOV10	19
110362	Form Deck Span 6	5	1	19OCT10	25OCT10	51
110364	Form Deck Span 5	10	1	08OCT10	22OCT10	47
110366	Form Deck Span 4	10	1	18NOV10	02DEC10	19
110372	Place Deck Rebar Span 6	5	1	26OCT10	01NOV10	51
110374	Place Rebar Deck Span 5	10	1	25OCT10	05NOV10	47
110376	Place Rebar Deck Span 4	10	1	03DEC10	16DEC10	19
110380	Prep&Pour Deck Frame 2	2	1	17DEC10	20DEC10	19
110382	Deck Cure Frame 2	10	2	21DEC10	30DEC10	27
110384	Stress & Grout Transverse PT Frame 2	10	1	31DEC10	13JAN11	19
110386	FRP Transverse PT Closure and Temp Widening f2	15	1	14JAN11	03FEB11	19
110388	Strip Exteriors & Dry Finish Frame 2	15	1	26JAN11	16FEB11	19
110390	Stress Longitudnial & Grout Bridge Frame 2	10	1	14JAN11	27JAN11	49
110392	Remove Falsework Frame 2 Except Hinge	25	1	17FEB11	24MAR11	19
110430	Inst Bridge Rail, OH Sign Supports & Lighting F2	15	1	17FEB11	10MAR11	114
N1/S101 Connector						
110460	N1/S101 Connector Hammock	316*	1	24MAY10	19AUG11	0
110470	Install 24" CIDH Piles for Abut 5 N1/S101 Connec	15	1	24MAY10	14JUN10	124
110480	FRP Abutment 5 & Wingwalls N1/S101 Connector	15	1	15JUN10	05JUL10	124
110490	Install CIDH Pile Bent 1- N1/S101 Co	12	1	17MAR10A	23MAR10A	
110495	Gamma Gamma Pile Bent 1- N1/S101 Con	0	2	30MAR10A	30MAR10A	
110500	Install CIDH Pile Bent 2- N1/S101 Co	12	1	15MAR10A	16MAR10A	
110505	Gamma Gamma Pile Bent 2- N1/S101 Con	0	2	30MAR10A	30MAR10A	
110510	Install CIDH Pile Bent 3- N1/S101 Conn	12	1	22FEB10A	25FEB10A	
110520	Install CIDH Pile Bent 4- N1/S101 Conn	12	1	23MAR10A	29MAR10A	
110530	Complete Pile/FRP Column Bent 1- N1/S101 Conn	10	1	17MAY10A	27MAY10	145
110540	FRP Column Bent 2- N1/S101 Connector	10	1	05APR10A	16APR10A	
110545	Exc/Shore for Column Bent 3	10	1	08MAR10A	07APR10A	

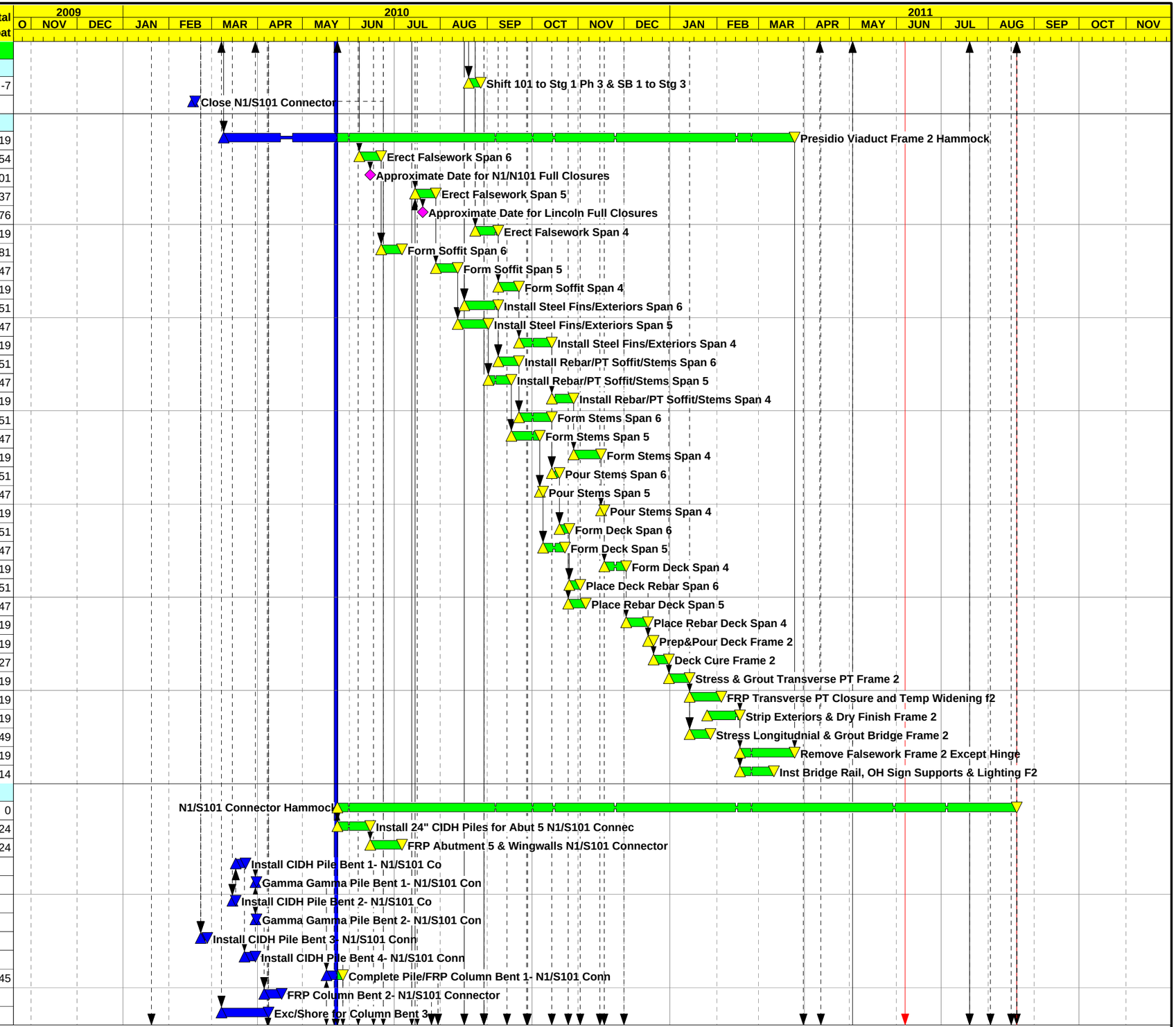

Start Date	23OCT09
Finish Date	19AUG11
Data Date	23MAY10
Run Date	12MAY10 13:28

Early Bar
Progress Bar
Critical Activity

© Primavera Systems, Inc.

UD03

Sheet 6 of 10

C. C. Myers, Inc.

Doyle Drive Contract 3

Updated Schedule by Stage Layout

Date	Revision	Checked	Approved

Activity ID	Activity Description	Orig Dur	Cal ID	Early Start	Early Finish	Total Float
110550	FRP Column Bent 3- N1/S101 Connector	10	1	07APR10A	11MAY10A	
110552	Install Isolation Casing Bent 3	5	1	24MAY10	28MAY10	158
110555	Exc/Shore for Column Bent 4	10	1	17MAY10A	27MAY10	145
110560	FRP Column Bent 4- N1/S101 Connector	5	1	28MAY10	04JUN10	145
110565	Install Isolation Casing Bent 4	5	1	07JUN10	11JUN10	145
110570	Erect Falsework N1/S101 Span 5	4	1	13JUL10	16JUL10	124
110572	Erect Falsework N1/S101 Span 4	5	1	19JUL10	23JUL10	124
110574	Erect Falsework N1/S101 Span 3	4	1	26JUL10	29JUL10	124
110576	Erect Falsework N1/S101 Span 2	4	1	30JUL10	04AUG10	124
110578	Erect Falsework N1/S101 Span 1	4	1	05AUG10	10AUG10	124
110580	Form Soffit N1/S101 Span 5	3	1	19JUL10	21JUL10	141
110582	Form Soffit N1/S101 Span 4	3	1	26JUL10	28JUL10	136
110584	Form Soffit N1/S101 Span 3	3	1	30JUL10	03AUG10	132
110586	Form Soffit N1/S101 Span 2	3	1	05AUG10	09AUG10	128
110588	Form Soffit N1/S101 Span 1	3	1	11AUG10	13AUG10	124
110590	Install Steel Fins/Exteriors N1/S101 Span 5	5	1	17AUG10	23AUG10	123
110592	Install Steel Fins/Exteriors N1/S101 Span 4	5	1	29JUL10	04AUG10	136
110594	Install Steel Fins/Exteriors N1/S101 Span 3	5	1	04AUG10	10AUG10	132
110596	Install Steel Fins/Exteriors N1/S101 Span 2	5	1	10AUG10	16AUG10	128
110598	Install Steel Fins/Exteriors N1/S101 Span 1	5	1	16AUG10	20AUG10	124
110600	Place Rebar/PT Soffit&Stems N1/S101 Span 5	5	1	24AUG10	30AUG10	123
110602	Place Rebar/PT Soffit/Stems N1/S101 Span 4	5	1	05AUG10	11AUG10	136
110604	Place Rebar/PT Soffit/Stems N1/S101 Span 3	5	1	11AUG10	17AUG10	132
110606	Place Rebar/PT Soffit/Stems N1/S101 Span 2	5	1	17AUG10	23AUG10	128
110608	Place Rebar/PT Soffit/Stems N1/S101 Span 1	5	1	23AUG10	27AUG10	124
110610	Form Stems N1/S101 Connector Span 5	5	1	31AUG10	07SEP10	123
110612	Form Stems N1/S101 Span 4	5	1	12AUG10	18AUG10	136
110614	Form Stems N1/S101 Span 3	5	1	18AUG10	24AUG10	132
110616	Form Stems N1/S101 Span 2	5	1	24AUG10	30AUG10	128
110618	Form Stems N1/S101 Span 1	5	1	30AUG10	03SEP10	124
110620	Pour Soffit & Stems N1/S101 Connector	2	1	08SEP10	09SEP10	123
110630	Form Deck N1/S101 Connector	10	1	10SEP10	23SEP10	123
110640	Place Rebar Deck N1/S101 Connector	10	1	24SEP10	08OCT10	123
110650	Pour Deck N1/S101 Connector	2	1	11OCT10	12OCT10	123
110660	Deck Cure N1/S101 Connector	10	2	13OCT10	22OCT10	177
110670	Stress & Grout Transverse PT N1/S101 Connector	15	1	25OCT10	12NOV10	122
110680	FRP Transverse PT Closure N1/S101 Connector	15	1	15NOV10	06DEC10	145
110690	Strip Exteriors & Dry Finish N1/S101 Connector	15	1	07DEC10	27DEC10	145
110700	Stress Longitudnial & Grout Bridge N1/S101 Conne	15	1	15NOV10	06DEC10	122
110710	FRP Lower Hinge VT	15	1	07JUN11	27JUN11	0
110715	FRP Upper Hinge VT	15	1	28JUN11	19JUL11	0
110720	Remove Falsework N1/S101 Connector & Hinge	20	1	20JUL11	16AUG11	3
110730	FRP Backwall & Approaches Abut 7	15	1	12APR11	02MAY11	34
110740	Inst Bridge Rail, OH Sign Supports&Lighting Conn	20	1	03MAY11	31MAY11	34
110750	Install Seismic Joints	23	1	20JUL11	19AUG11	0
110760	Install Erosion Control	10	1	03AUG11	16AUG11	3
131100	Demo Existing N1/S101 Connector	15	1	24JUN10	14JUL10	37
Stage 2						
Roadwork						
101124	CCO#23 Design & NTP	1	1	20JAN10A	19MAR10A	
101125	CCO#23 Install Additional Drainage on DRB Line	5	1	19MAR10A	02APR10A	
101130	Exc/Fill DRB 60+50 - 66+20	5	1	08APR10A	13APR10A	
101140	Place Class 3 Base DRB 60+50 - 66+20	5	1	14APR10A	19APR10A	

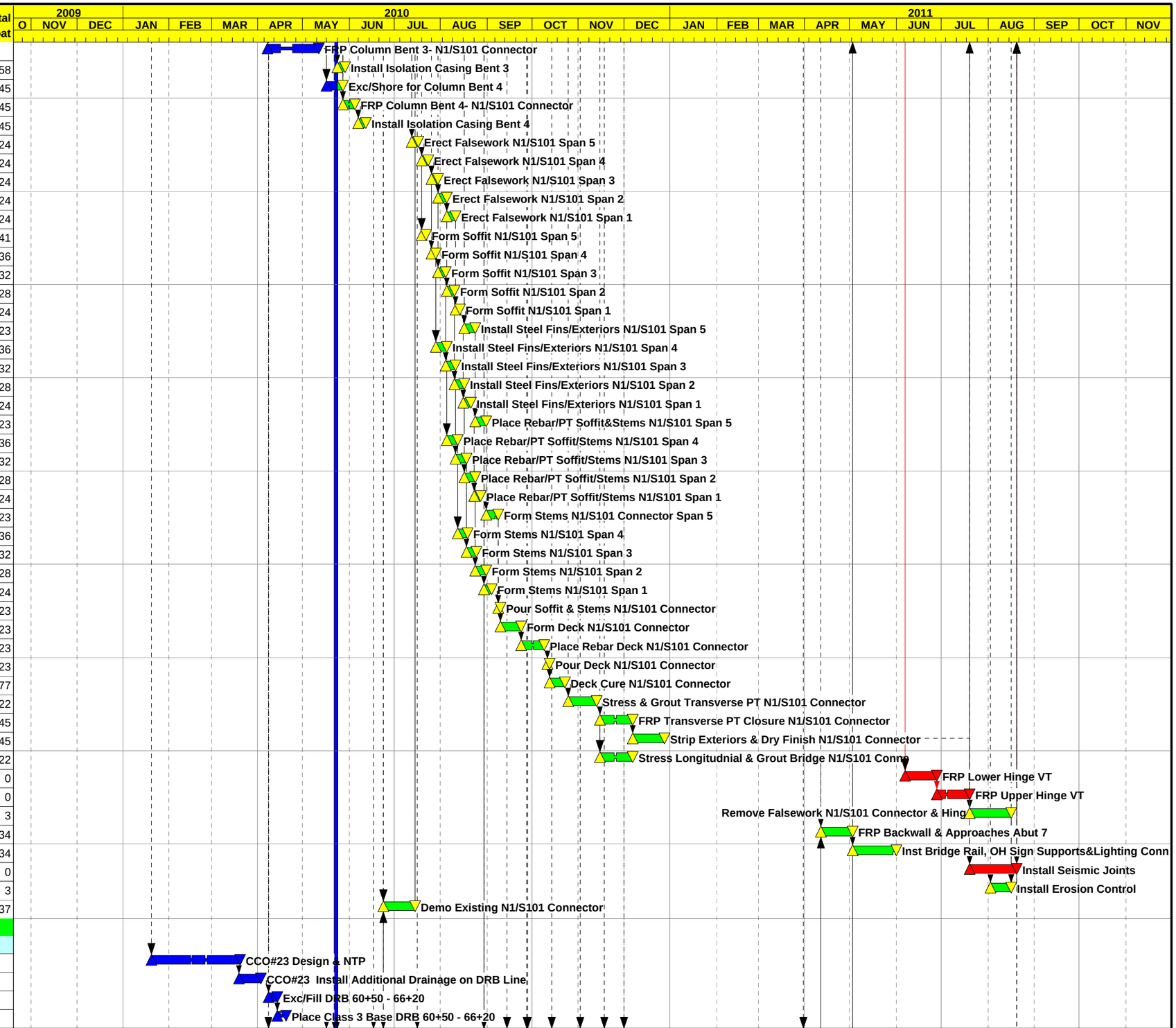

Start Date	23OCT09
Finish Date	19AUG11
Data Date	23MAY10
Run Date	12MAY10 13:28

Early Bar
Progress Bar
Critical Activity

© Primavera Systems, Inc.

UD03

Sheet 7 of 10

C. C. Myers, Inc.

Doyle Drive Contract 3

Updated Schedule by Stage Layout

Date	Revision	Checked	Approved

Activity ID	Activity Description	Orig Dur	Cal ID	Early Start	Early Finish	Total Float
101150	Place HMA DRB 60+50 - 66+20	5	1	17MAY10A	18MAY10A	
111320	Construct Roadway Tie-in DRB Line	15	1	08APR10A	21MAY10A	
Stage 3						
Preliminary Work & Traffic Switches						
111330	Stripe/Shift K-Rail & SB1 Traffic to Temp Br	3	1	20MAY10A	22MAY10A	
Roadwork						
121130	Grade & Place Class 3 Base RD Line	10	1	24MAY10	07JUN10	-10
121140	Place HMA RD Line	5	1	08JUN10	14JUN10	-10
202300	Place Class 4 Base DRB Line 51+60 - 61+20	10	1	07JAN11	20JAN11	-7
202310	Place LCB DRB Line 51+60 - 61+20	20	1	14JAN11	10FEB11	-7
202320	Place HMA DRB Line 51+60 - 61+20	4	1	11FEB11	17FEB11	-7
N101/S1 Connector Separation (HOOK)						
201190	N101/S1 Conn Sep Stage 3 Hammock	90*	1	30AUG10	06JAN11	-7
202000	Demo Portion Exist Br&Ret Wall N101/S1 Conn Sep	10	1	30AUG10	13SEP10	-7
202110	Excavate for Retaining Walls 1C & 2C	10	1	14SEP10	27SEP10	-7
202120	FRP Ftg for Retaining Walls 1C & 2C	15	1	28SEP10	20OCT10	-7
202130	FRP Ftg for Abutment 1 & 2 Stage 3	10	1	21OCT10	03NOV10	-7
202140	FRP Retaining Walls 1C & 2C	25	1	21OCT10	24NOV10	23
202150	FRP Walls Abutment 1 & 2 Stage 3	10	1	04NOV10	17NOV10	-7
202190	Install Falsework N101/S1 Conn Sep Stage 3	5	1	18NOV10	24NOV10	-7
202200	FRP Deck N101/S1 Conn Sep Stage 3	10	1	26NOV10	09DEC10	-7
202210	Backfill Abutments 1 & 2 N101/S1 Conn Sep Stg 3	20	1	10DEC10	06JAN11	-7
202220	FRP Approach Slabs N101/S1 Conn Sep Stage 3	15	1	07JAN11	27JAN11	6
202230	Install ST-10 Rail N101/S1 Conn Sep Stage 3	5	1	28JAN11	03FEB11	6
202240	Cure deck N101/S1 Con Sep Stage 3	10	2	10DEC10	19DEC10	49
202250	Strip Falsework N101/S1 Conn Sep Stage 3	5	1	20DEC10	24DEC10	35
Presidio Viaduct						
301100	Const N & S Wing Walls Abut 7 Presdio Viaduct	20	1	21FEB11	21MAR11	34
301110	Backfill Wingwalls & Abutment 7	15	1	22MAR11	11APR11	34
Stage 4						
Preliminary Work & Traffic Switches						
400010	Shift NB1 Traffic to Stg 4	2	1	15JUN10	16JUN10	-10
400020	Shift S101/S1 Traffic to Stage 4	1	1	18FEB11	18FEB11	-3
Roadwork						
300200	Place Class 4 Base SB Line 101-105	10	1	21FEB11	07MAR11	-3
300210	Place HMA SB Line 101-105	5	1	16MAR11	22MAR11	-3
300220	Place CRCP SB Line 101-105	20	1	23MAR11	19APR11	-3
300250	Place CL4 DOY4 95+00 - 97+50 & 102+00 - 107+60	10	1	17JUN10	30JUN10	26
300260	Place LCB DOY4 95+00 - 97+50 & 102+00 - 107+60	20	1	01JUL10	28JUL10	26
300270	Place HMA DOY4 95+00 - 97+50 & 102+00 - 107+60	5	1	29JUL10	04AUG10	26
N101/S1 Connector Separation (HOOK)						
300290	N101/S1 Conn Sep Stage 4 Hammock	35*	1	30AUG10	20OCT10	78
300300	Demo Portion Exist Br &Ret Wall N101/S1 Conn Sep	5	1	30AUG10	03SEP10	78
300310	FRP Ftg for Abutment 1 & 2 Stage 4	5	1	07SEP10	13SEP10	78
300320	FRP Walls Abutment 1 & 2 Stage 4	10	1	14SEP10	27SEP10	78
300340	Install Falsework N101/S1 Conn Sep Stage 4	5	1	28SEP10	05OCT10	78
300350	FRP Deck N101/S1 Conn Sep Stage 4	5	1	06OCT10	12OCT10	78
300360	Backfill Abutments 1 & 2 N101/S1 Conn Sep Stg 4	5	1	13OCT10	20OCT10	78
300370	FRP Approach Slabs N101/S1 Conn Sep Stage 4	15	1	21OCT10	10NOV10	78
300380	Install ST-10 Rail N101/S1 Conn Sep Stage 4	5	1	11NOV10	17NOV10	78
300390	Cure deck N101/S1 Conn Sep Stage 4	10	2	13OCT10	22OCT10	268
300400	Strip Falsework N101/S1 Conn Sep Stage 4	5	1	25OCT10	29OCT10	185
300410	FRP Roadway Slab N101/S1 Conn All Stages	20	1	27DEC10	21JAN11	146

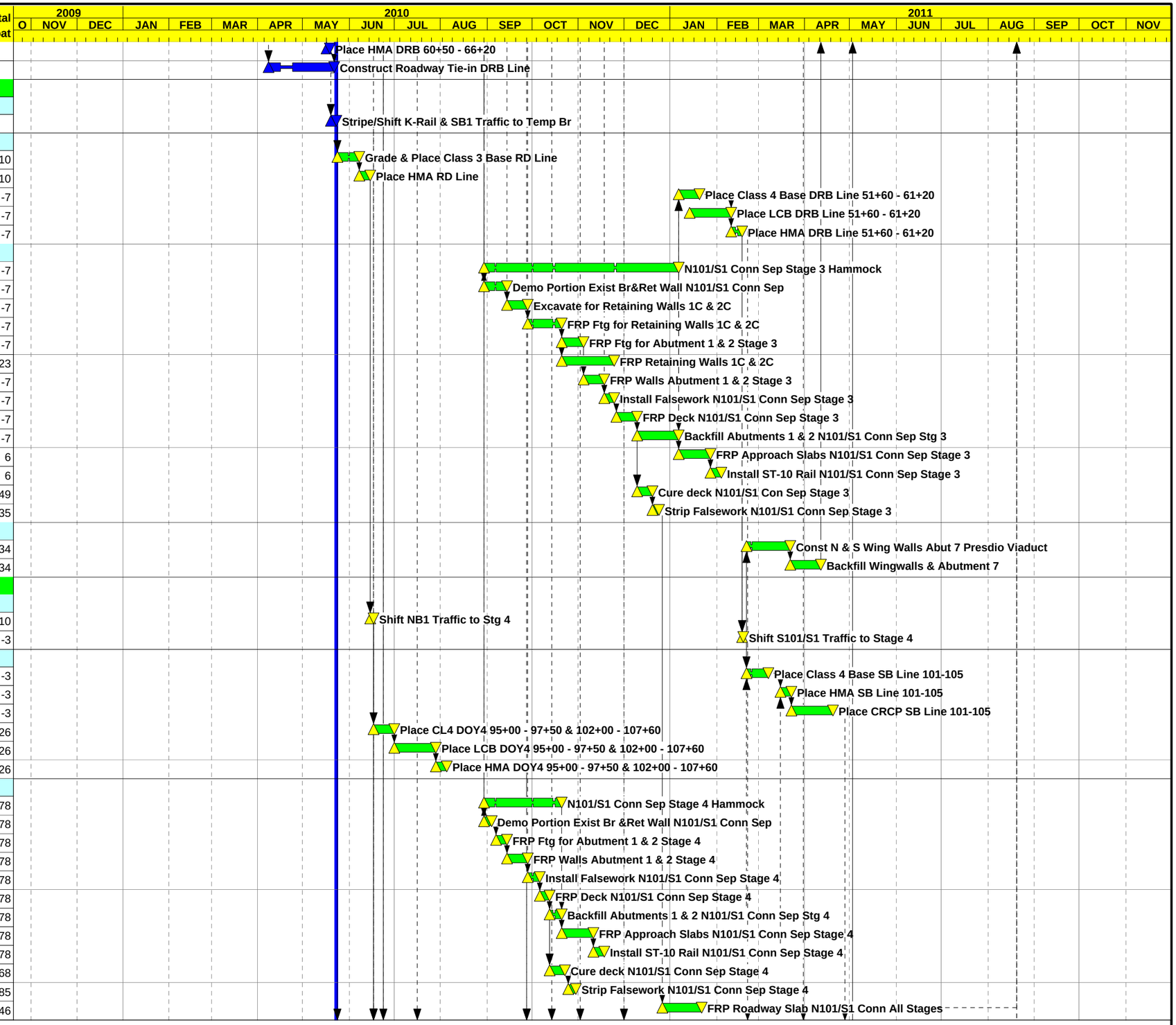

Start Date	23OCT09
Finish Date	19AUG11
Data Date	23MAY10
Run Date	12MAY10 13:29

Early Bar
Progress Bar
Critical Activity

© Primavera Systems, Inc.

UD03

Sheet 8 of 10

C. C. Myers, Inc.

Doyle Drive Contract 3

Updated Schedule by Stage Layout

Date	Revision	Checked	Approved

Activity ID	Activity Description	Orig Dur	Cal ID	Early Start	Early Finish	Total Float
Ruckman Ave UC						
120100	Ruckman Ave UC East Side Stage 4 Hammock	83*	1	17JUN10	13OCT10	-10
120105	Demo Existing Ruckman Ave East Side	5	1	17JUN10	23JUN10	-10
120110	Inst Exc Sup &Exc Abut 1 & TW1 Ruckman Ave UC	3	1	24JUN10	28JUN10	-10
120120	Exc& FRP Ftgs Bents 2-5 & TW2-7 Ruckman Ave UC	20	1	24MAY10	21JUN10	-3
120130	Inst Exc Support & Exc Abut 6 Ruckman Ave UC	3	1	29JUN10	01JUL10	-3
120160	FRP Abutment 1 & Wingwalls Ruckman Ave UC Stg 4	10	1	29JUN10	12JUL10	-10
120180	FRP Abutment 6 & Wingwalls Ruckman Ave UC Stg 4	10	1	13JUL10	26JUL10	-10
120190	FRP Bent 2-5 & TW2-7 Cols Ruckman Ave UC	18	1	24JUN10	19JUL10	-5
120200	Install Falsework Ruckman Ave UC Stg 4	12	1	16JUL10	02AUG10	-10
120202	Approximate Date for Street Closure at Ruckman	0	1	21JUL10		-6
120210	Form Soffit & Exteriors Ruckman Ave UC Stg 4	12	1	27JUL10	11AUG10	-10
120220	Place Rebar Soffit & Stems Ruckman Stg 4	12	1	02AUG10	17AUG10	-10
120230	Form Stems Ruckman Ave UC Stg 4	10	1	10AUG10	23AUG10	-10
120240	Prep & Pour Soffit & Stems Ruckman Ave UC Stg 4	2	1	24AUG10	25AUG10	-10
120250	Form Deck Ruckman Ave UC Stg 4	10	1	26AUG10	09SEP10	-10
120260	Place Rebar Deck & TW Deck Ruckman Ave UC	8	1	02SEP10	14SEP10	-10
120270	Prep&Pour Deck & TW Deck Ruckman Ave UC	2	1	15SEP10	16SEP10	-10
120280	Deck Cure Time Ruckman Ave UC Stg 4	10	2	17SEP10	26SEP10	-3
120290	Install Temp Bridge Decking to TW Br	3	1	27SEP10	29SEP10	-1
120300	Release Falsework Ruckman Ave UC Stg 4	1	1	27SEP10	27SEP10	29
120310	FRP Backwall Ruckman Ave UC Stg 4	3	1	17SEP10	21SEP10	-10
120320	Backfill Abutments Ruckman Ave UC Stg 4	3	1	22SEP10	24SEP10	-10
120330	Strip Falsework Ruckman Ave UC Stg 4	5	1	28SEP10	05OCT10	29
120332	Approximate Date for Street Closure at Ruckman	0	1	30SEP10		225
120340	FRP Approaches Ruckman Ave UC Stg 4	8	1	27SEP10	07OCT10	-10
120350	Install Joint Seal Ruckman Stg 4	4	1	08OCT10	13OCT10	-10
Stage 5						
Preliminary Work & Traffic Switches						
120360	Shift NB Rt 1 East Side Ruckman to Stg 5	2	3	14OCT10	18OCT10	-10
Roadwork						
120365	Construct Roadway Tie-ins DOY5/TP	10	3	19OCT10	30OCT10	-10
Stage 6						
Preliminary Work & Traffic Switches						
120370	Shift SB Rt 1 to East (Single Lane) Stg 6	1	3	01NOV10	01NOV10	-10
Ruckman Ave UC						
210000	Ruckman Ave UC Stage 6 Hammock	92*	1	02NOV10	14MAR11	23
210100	Demo Existing Ruckman Ave East Side & Temp Bridg	5	1	02NOV10	08NOV10	-9
210110	Inst Exc Support &Excavate Abut 1 Ruckman Ave UC	3	1	09NOV10	11NOV10	-9
210120	Exc & FRP Ftgs Bents 2-5 Ruckman Ave UC	15	1	22JUN10	12JUL10	75
210130	Inst Exc Support &Excavate Abut 6 Ruckman Ave UC	3	1	12NOV10	16NOV10	-2
210160	FRP Abutment 1 & Wingwalls Ruckman Ave UC Stg 6	10	1	12NOV10	26NOV10	-9
210180	FRP Abutment 6 & Wingwalls Ruckman Ave UC Stg 6	10	1	29NOV10	10DEC10	-9
210190	FRP Bent 2-5 Columns Ruckman Ave UC	15	1	09NOV10	30NOV10	-7
210200	Install Falsework Ruckman Ave UC Stg 6	12	1	01DEC10	16DEC10	-9
210202	Approximate Date for Street Closure at Ruckman	0	1	06DEC10		-8
210210	Form Soffit & Exteriors Ruckman Ave UC Stg 6	12	1	07DEC10	22DEC10	-9
210220	Place Rebar Soffit & Stems Ruckman Stg 6	12	1	13DEC10	28DEC10	-9
210230	Form Stems Ruckman Ave UC Stg 6	10	1	21DEC10	03JAN11	-9
210240	Prep & Pour Soffit & Stems Ruckman Ave UC Stg 6	2	1	04JAN11	05JAN11	-9
210250	Form Deck Ruckman Ave UC Stg 6	10	1	06JAN11	19JAN11	-9
210255	Install Storm Drain in Soffit Ruckman Ave UC	5	1	06JAN11	12JAN11	-9
210260	Place Rebar Deck Ruckman Ave UC Stg 6	8	1	13JAN11	24JAN11	-9

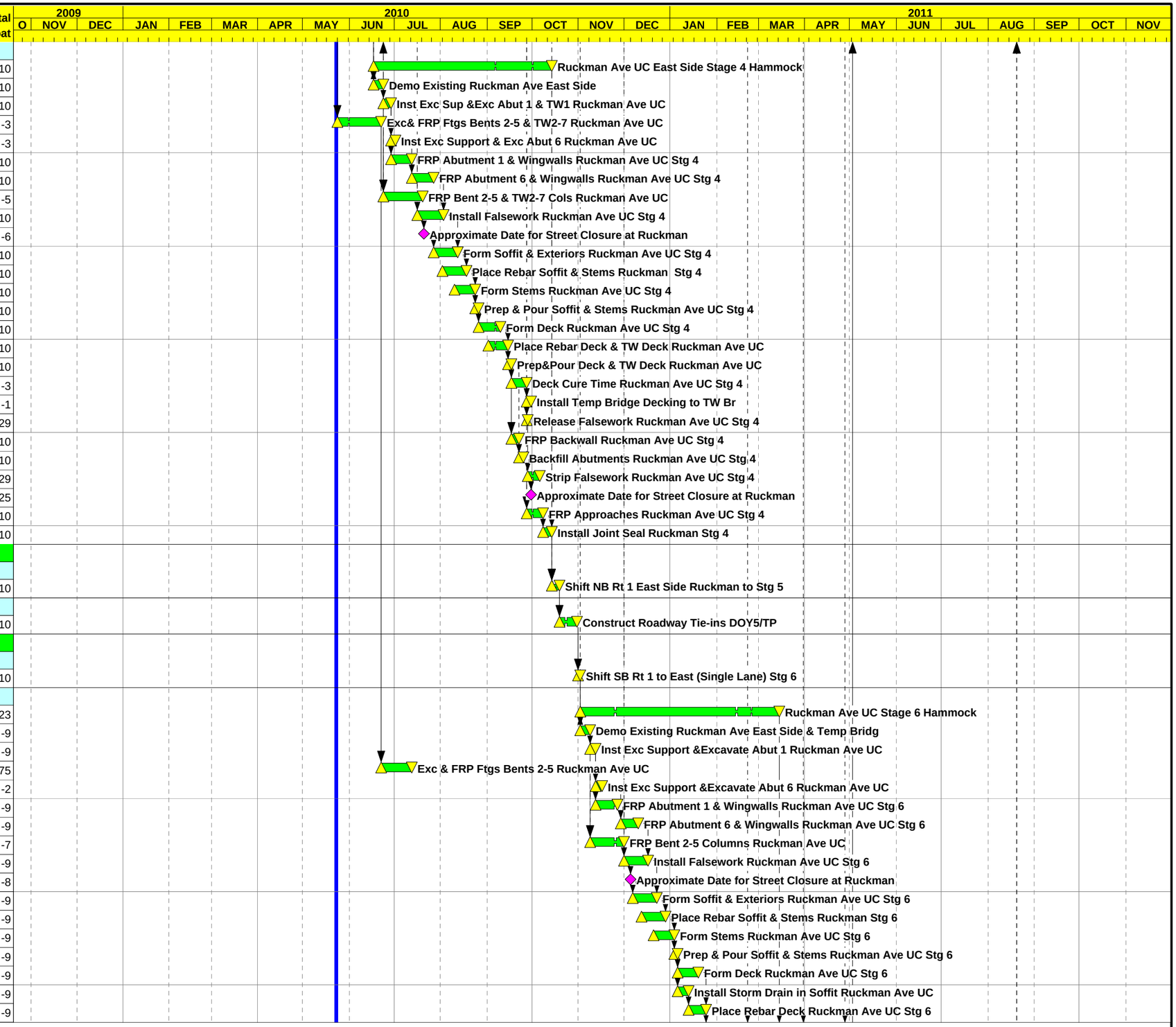

Start Date	23OCT09	Early Bar
Finish Date	19AUG11	Progress Bar
Data Date	23MAY10	Critical Activity
Run Date	12MAY10 13:29	

© Primavera Systems, Inc.

UD03

Sheet 9 of 10

C. C. Myers, Inc.

Doyle Drive Contract 3

Updated Schedule by Stage Layout

Date	Revision	Checked	Approved

Activity ID	Activity Description	Orig Dur	Cal ID	Early Start	Early Finish	Total Float
210270	Prep&Pour Deck Ruckman Ave UC Stg 6	2	1	25JAN11	26JAN11	-9
210280	Deck Cure Time Ruckman Ave UC Stg 6	10	2	27JAN11	05FEB11	1
210295	Waiting Time for Falsework Release	28	2	27JAN11	23FEB11	28
210300	Release Falsework Ruckman Ave UC Stg 6	1	1	25FEB11	25FEB11	19
210305	Waiting Time for Closure Pour	14	2	26FEB11	11MAR11	33
210307	FRP Closure Pour Ruckman Ave UC	1	1	14MAR11	14MAR11	23
210310	FRP Backwall Ruckman Ave UC Stg 6	3	1	27JAN11	31JAN11	-9
210320	Backfill Abutments Ruckman Ave UC Stg 6	5	1	01FEB11	07FEB11	-9
210330	Strip Falsework Ruckman Ave UC Stg 6	5	1	28FEB11	04MAR11	19
210332	Approximate Date for Street Closure at Ruckman	0	1	02MAR11		121
210340	FRP Approaches Ruckman Ave UC Stg 6	8	1	08FEB11	18FEB11	-9
210350	Install Joint Seal Ruckman Ave UC Stg 6	3	1	21FEB11	23FEB11	-9
210360	Install ST-10 Railing & Remove K-Rail	2	1	22FEB11	23FEB11	-9
210370	Demo Temp Widening Ruckman Ave UC	5	1	07MAR11	11MAR11	19
210380	Install ST-10 Railing Ruckman East side	5	1	14MAR11	18MAR11	19
Stage 7						
Preliminary Work & Traffic Switches						
300100	Shift SB1 Trafic to Stage 7	2	1	22FEB11	23FEB11	-9
300110	Shift NB1 Traffic to Stage 7	1	1	25FEB11	25FEB11	24
Retaining Walls						
700090	Retaining Wall 3A Hammock	31*	1	25FEB11	08APR11	4
700100	Excavate for Retaining Wall #3A	4	1	25FEB11	02MAR11	-9
700110	FRP Ftg Retaining Wall #3A	12	1	03MAR11	18MAR11	-9
700120	FRP Retaining Wall #3A	15	1	10MAR11	30MAR11	-9
700130	Backfill Retaining Wall #3A	10	1	23MAR11	05APR11	-9
700140	Install ST-10 Railing Retaining Wall #3A	3	1	06APR11	08APR11	4
Roadwork						
701200	Place Class 4 Base DOY4 Line 102-105	5	1	31MAR11	06APR11	-9
701210	Place LCB DOY4 Line 102-105	10	1	07APR11	20APR11	-9
701220	Place HMA DOY4 Line 102-105	2	1	21APR11	22APR11	-9
701230	FRP Barrier DOY4 Line 102-105	3	1	25APR11	27APR11	-9
701300	Place Class 4 Base DOY5 Line 99-103	4	1	06APR11	11APR11	-9
701310	Place LCB DOY5 Line 99-103	10	1	12APR11	25APR11	-9
701320	Place HMA DOY5 Line 99-103	2	1	26APR11	27APR11	-9
Final Alignment						
Preliminary Work & Traffic Switches						
810000	Final Striping Signage & Open All Lanes	4	1	28APR11	03MAY11	-9

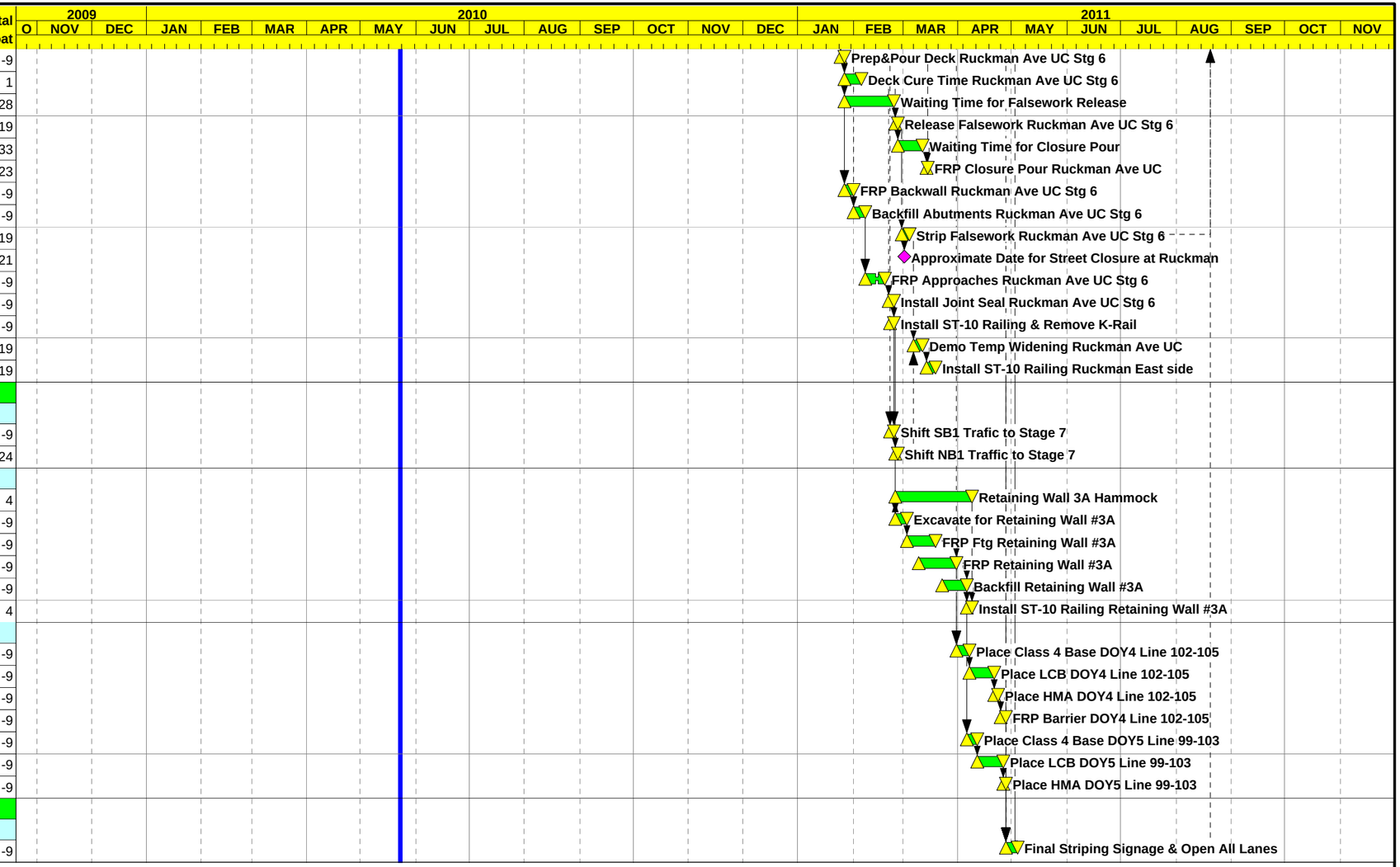

Start Date	23OCT09
Finish Date	19AUG11
Data Date	23MAY10
Run Date	12MAY10 13:29

Early Bar
Progress Bar
Critical Activity

© Primavera Systems, Inc.

UD03

Sheet 10 of 10

C. C. Myers, Inc.

Doyle Drive Contract 3

Updated Schedule by Stage Layout

Date	Revision	Checked	Approved